

SURVEY OF AN EASEMENT FOR RICHARD MEIRING

LOCATED IN THE N.E. 1/4 OF FRAC. SEC. 17, T-15-N, R-1-E, GIBSON TWP., MERCER COUNTY, STATE OF OHIO

1317200003

Note area of easement = 0.092 Ac.

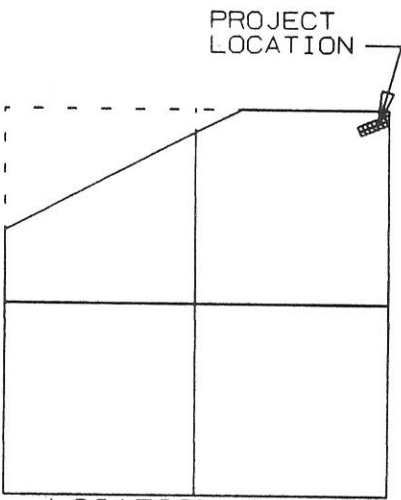

LOCATION MAP
FRACT. SEC 17

RICHARD MEIRING

Vol. 229, Pg. 210
Vol. 234, Pg. 524
(61 Ac.)

S.E. CORNER
SECTION 09

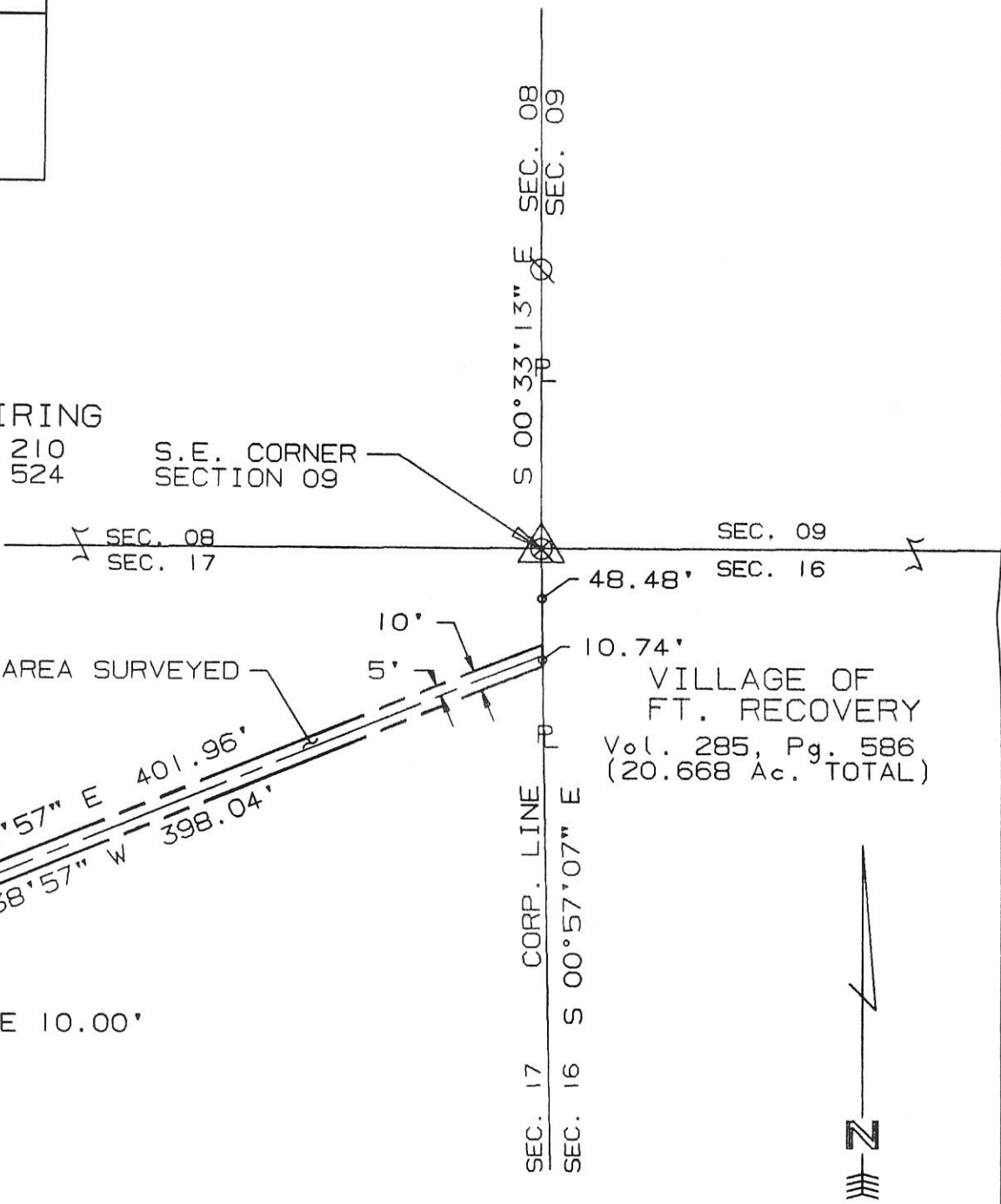

SURVEYED BY: Eric C. Thomas
ERIC C THOMAS REG. SURVEYOR #7236
DATE: 04-12-96

⊗ = I.PIN FOUND



| | | | |
|--|---------------|---------------|----------------------------|
| References: PREVIOUS SURVEY OF SECTION 16 BY R.T. MOTE REGISTERD SURVEYOR # 5552 DATED 10-81 | | Scale 1"=80' | |
| Part of N.E. 1/4 Sec. 17 T15-N R1-E GIBSON Twp., MERCER Co., OHIO | | | |
| GRANTOR: <u>R. Meiring</u> DEEDS: Vol. 229 Pg. 210 AREA RETAINED ____ Ac. | | | |
| GRANTEE: _____ AREA: _____ Ac. | | | |
| APPROVALS: | _____ | _____ | _____ |
| AGENCY: | BD. OF HEALTH | Co. San. Eng. | Co. Engineer |
| DATE | _____ | _____ | PERMANENT PARCEL No. _____ |

13-D
13-16A

1317200004

LOCATION SKETCH

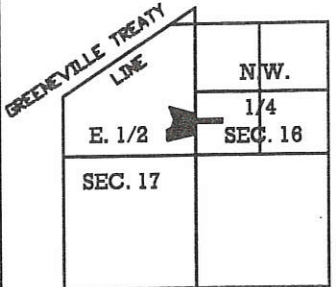

LEGEND

- △ = COR. STONE (REFER TO MOTE-GARRISON ASS. SURVEY DATED 1-30-87).
- ▲ = RR. SPIKE FOUND OVER COR. STONE (REFER TO SAME).
- = 5/8 INCH IRON BAR FOUND.
- ♣ = RAILROAD SPIKE FOUND.
- = 5/8' IRON BAR SET.

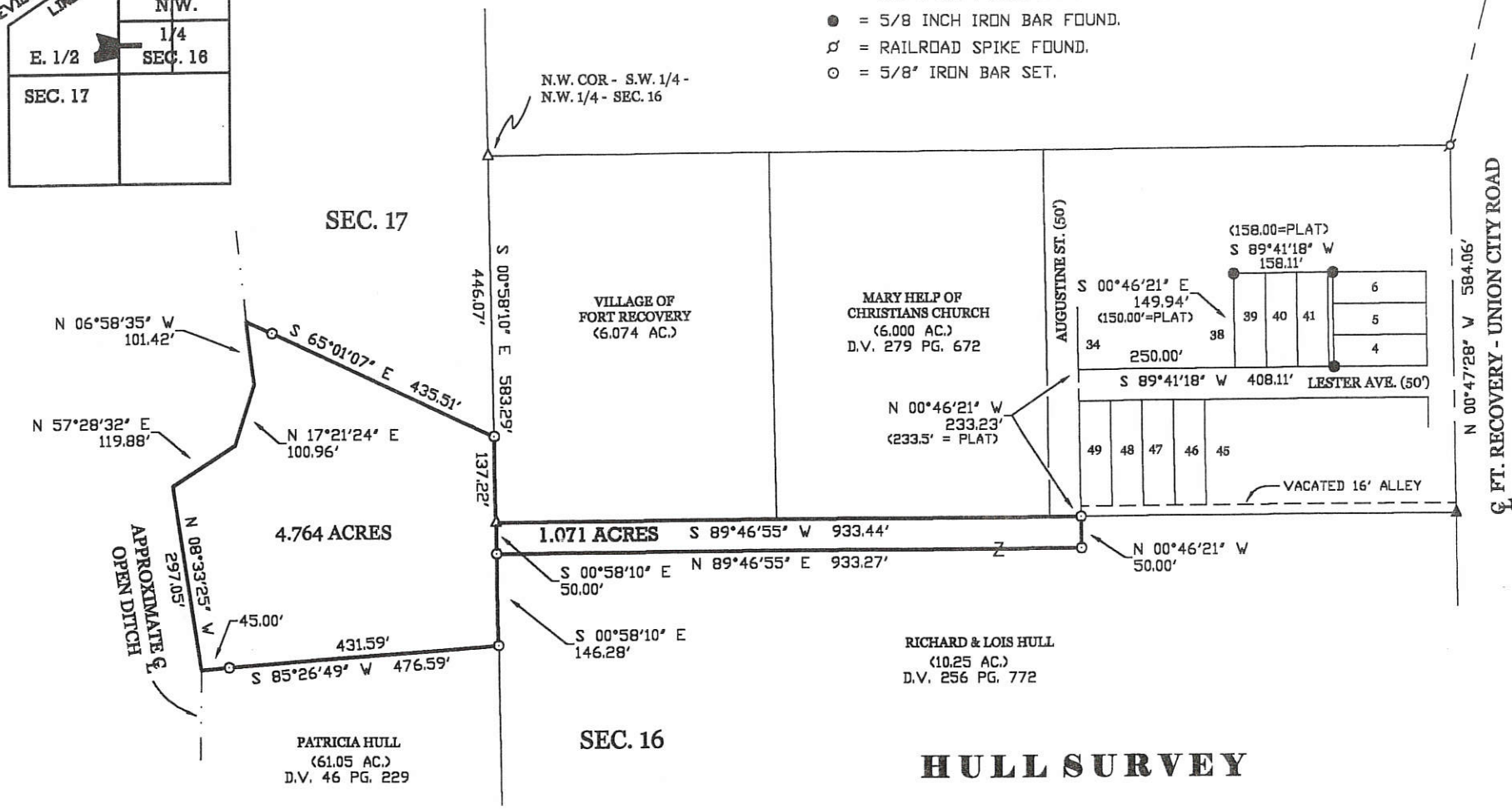

SURVEYED BY James W. Geeslin
JAMES W. GEESLIN
 P.S. No. 7764

HULL SURVEY

OF PART OF THE N.W. 1/4 OF SECTION 16 AND PART OF THE W. 1/2 OF SECTION 17, TOWN 15 NORTH, RANGE 1 EAST, (GIBSON TOWNSHIP), MERCER COUNTY, OHIO .

OCTOBER 8, 1999



SCALE 1" = 200'

PERMANENT PARCEL No. _____

Part of: _____ Sec. _____ T. _____ R. _____ Township _____ Acres _____

Grantor: _____ Area Retained: _____ Acres _____

Grantee: _____ Area Transferred: _____ Acres _____

Deed References: _____

APPROVALS: AGENCY: _____ DATE: _____

Board of Health _____ County Sanitary Engineer _____

County Engineer _____

GEESLIN
LAND SURVEYING
 P.O. BOX 422
 804 EAST MARKET STREET
 CELINA, OHIO
 PHONE (419) 586-6155
 FAX (419) 586-1826

13-17-400-002, -003 ✓

13-D

LOCATION SKETCH

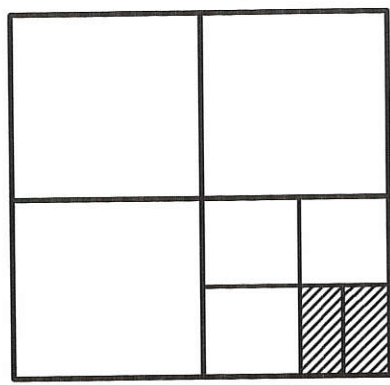

SECTION 17

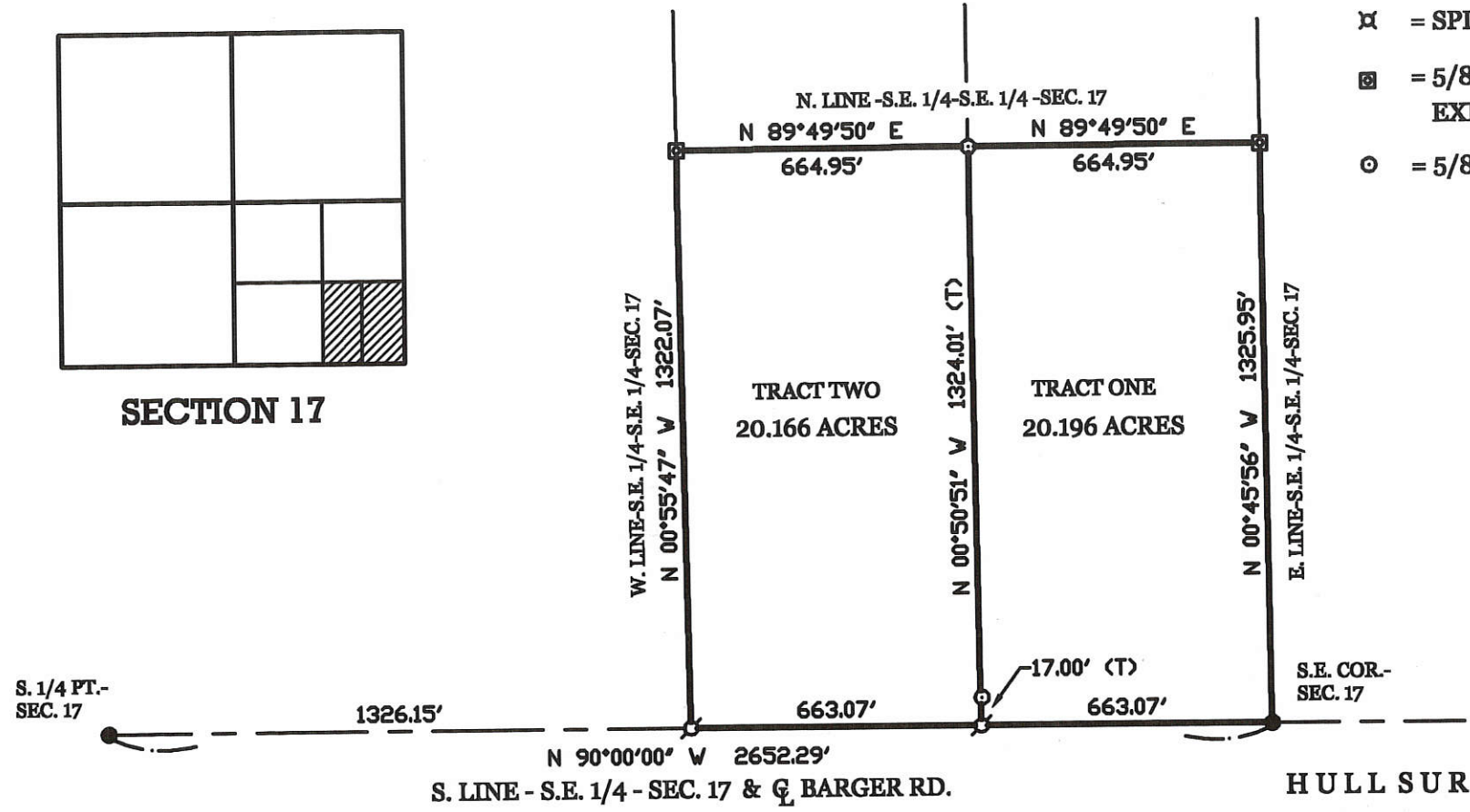

LEGEND

- ⊗ = P.K. NAIL FOUND.
- = BAR OVER COR. STONE.
- ⊠ = SPINDLE SET.
- ⊞ = 5/8 INCH IRON BAR SET AT BASE OF EXISTING WOOD COR. POST.
- ⊙ = 5/8 INCH IRON BAR SET.

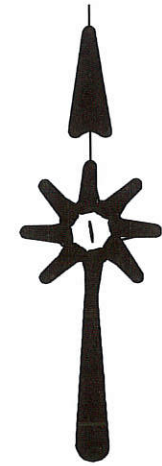

SURVEYED BY

James W. Geeslin

JAMES W. GEESLIN
P.S. No. 7764

HULL SURVEY
OF THE S.E. 1/4 OF THE S.E. 1/4 OF SECTION 17, GIBSON TOWNSHIP,
T. 15 N., R. 1 E., MERCER COUNTY, OHIO.

JUNE 6, 2003

SCALE 1" = 400'



| | | | |
|-------------------------|-----------|------|---------------|
| PERMANENT PARCEL No. | --- -- -- | | Township |
| | Part of | Sec | |
| Grantor | _____ | | Area Retained |
| | _____ | | Acres |
| Grantee | _____ | | Area Retained |
| | _____ | | Acres |
| Deed References | | | |
| APPROVALS | | | |
| AGENCY | | Date | |
| Board of Health | | Date | |
| Towship | | Date | |
| County | | Date | |

GEESLIN
LAND SURVEYING

P.O. BOX 422
CELINA, OHIO 45822
PHONE: (419) 586-6155
FAX: (419) 678-9332

VINCENT FULLENKAMP SURVEY

1317100001

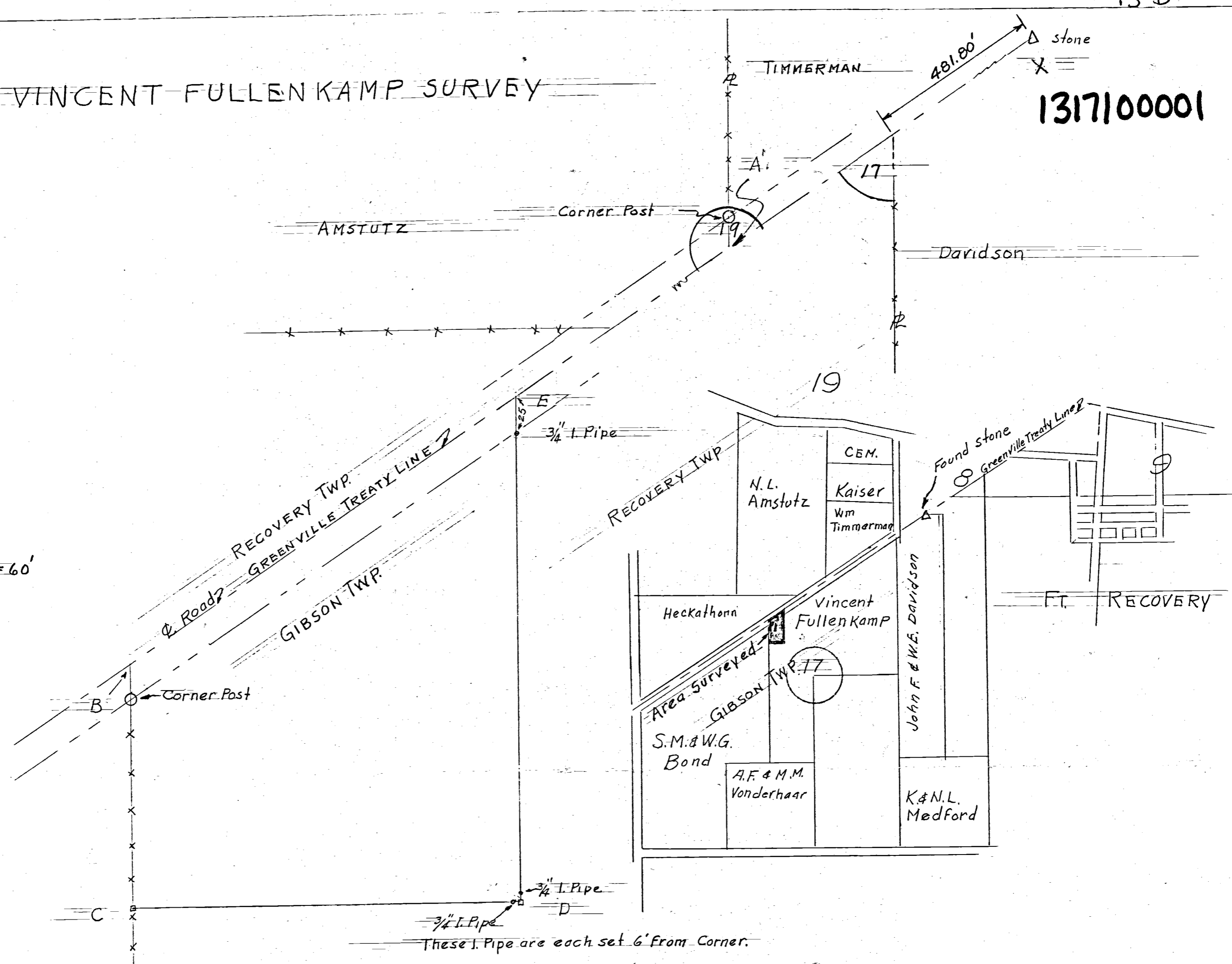
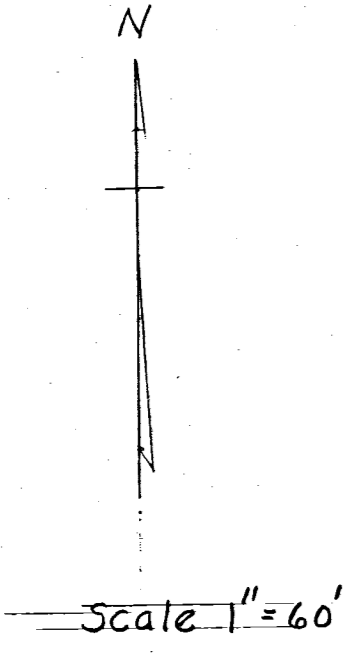

BOND VINCENT FULLENKAMP

| COURSE | DISTANCE | BEARING | SYMBOLS | REMARKS |
|--------|----------|-------------|-----------------|---------------------------------------|
| XE | 2419.66' | N 56° 30' E | Δ = Stone | On TREATY LINE X was only stone found |
| ED | 346.92' | S 0° 05' W | ○ = Iron Pipe | East Line of Property |
| DC | 269.08' | N 89° 55' W | □ = Wood Stake | South Line of Property |
| CB | 168.25' | N 0° 05' E | ○ = Corner Post | West Line of Property |
| BE | 323.00' | N 56° 30' E | | Q of Road Also GREENVILLE TREATY LINE |
| AE | 804.50' | N 56° 30' E | | |

AREA = 1.60 ACRES

CELINA, OHIO SEPT. 21, 1956

I hereby certify that I have this day made a survey of the premise described as a parcel of land in Section 17 T15N R1E GIBSON TWP. Mercer County, Ohio as shown on plot above.

Survey made for Vincent Fullenkamp
At the request of Vincent Fullenkamp

Lloyd L. Kugel
REGISTERED SURVEYOR No 4286

Survey No 12
Survey Book No 1 Pgs 49 & 50
File NO Ab

1317300001

WINNIFRED GRUBB ESTATE

Part W 1/2 Frac. Section 17, T15N, R1E.
Gibson Township, Mercer Co. Ohio
May 1967

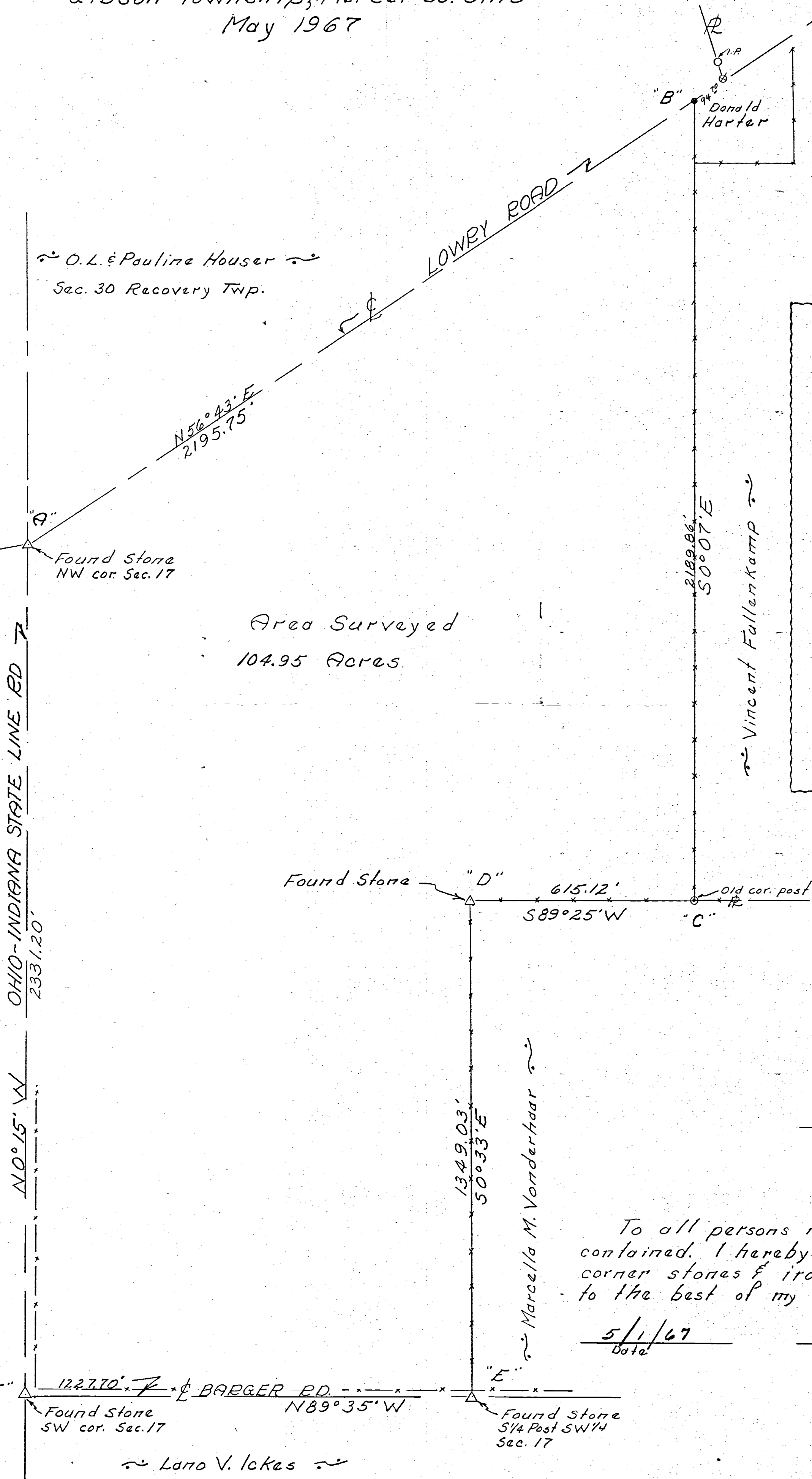

Area Surveyed
104.95 Acres

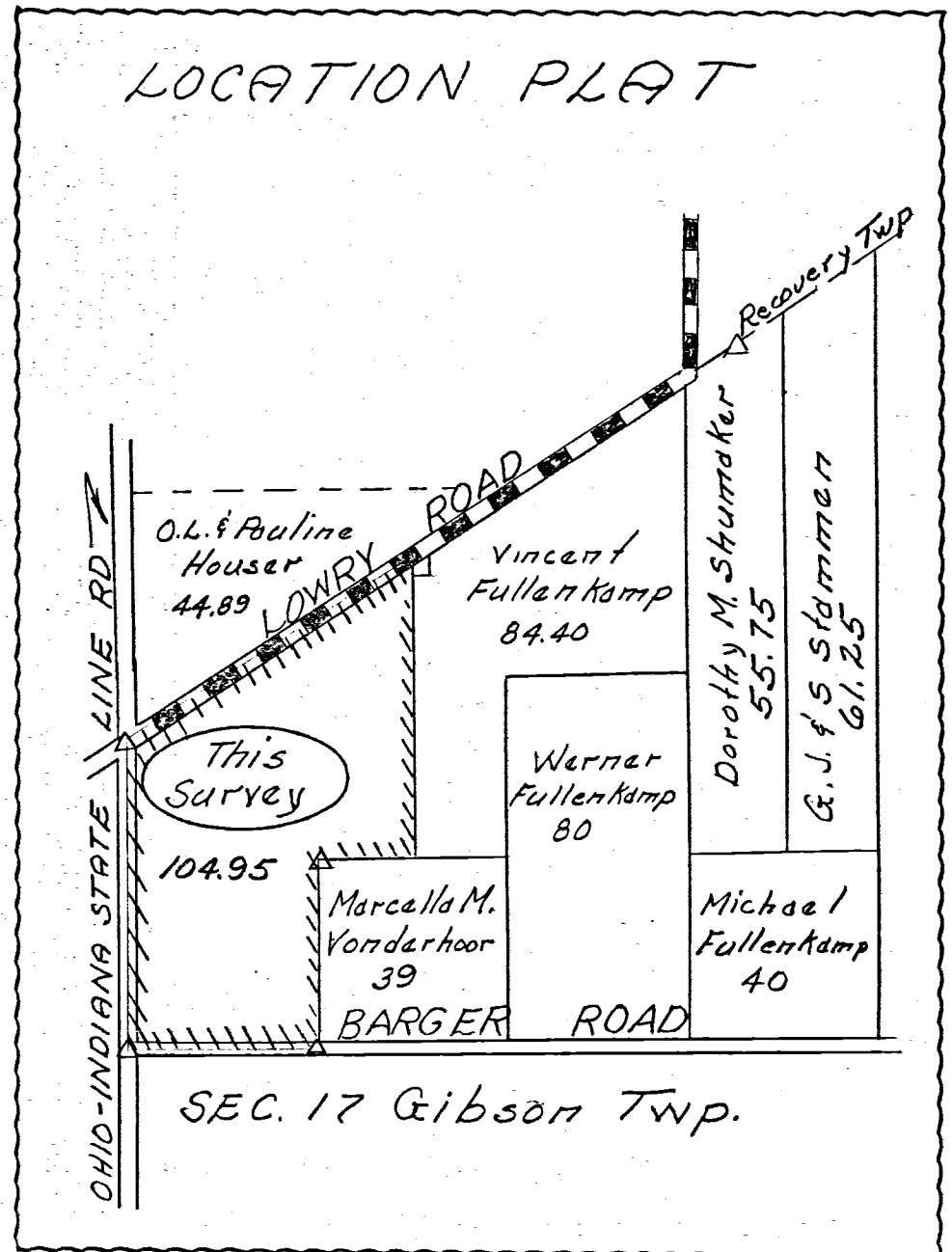

LEGEND:

- - 1" x 30" Iron pipe
- - Railroad spike
- ⊗ - Reinforcing rod
- △ - Section stone
- ✕ - Wire Fence
- ⊙ - Wood Cor. Post

SCALE:
1" = 200'

To all persons interested in the premises contained, I hereby certify this survey, showing corner stones & iron pin markers to be correct to the best of my knowledge and belief.

5/1/67
Date

B. R. Gelbach
Registered Surveyor

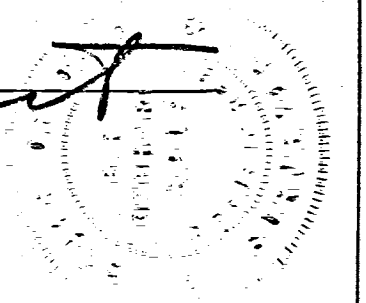

13-17-300-003
13-20-200-001
-005
"see file"

VONDER HAAR MARKETS, INC. SURVEY

PART OF THE N.E. 1/4 OF SECTION 20 AND PART OF THE W. 1/2 OF SECTION 17, TOWN 15 NORTH, RANGE 1 EAST, (GIBSON TOWNSHIP), MERCER COUNTY, OHIO.

JANUARY 5, 2004

SCALE 1" = 200'

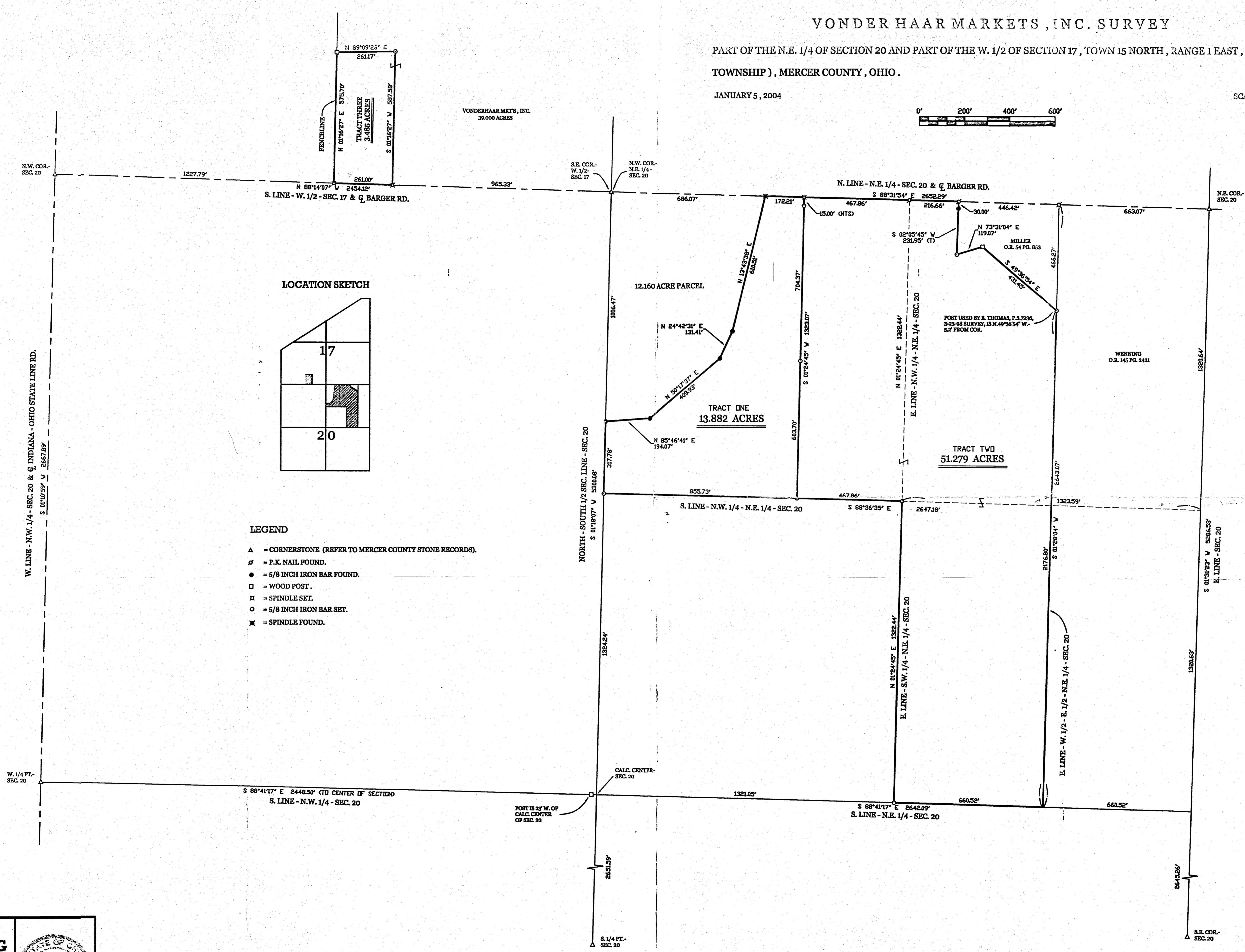
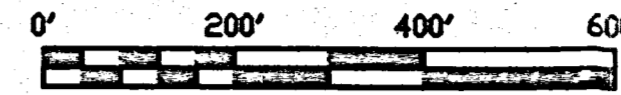

LOCATION SKETCH

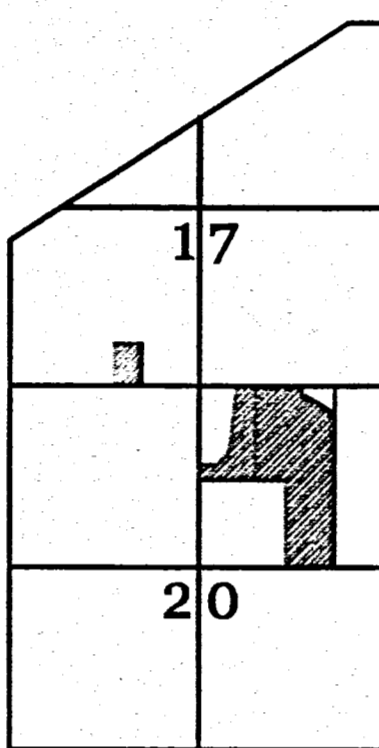

LEGEND

- ▲ = CORNERSTONE (REFER TO MERCER COUNTY STONE RECORDS).
- ♣ = P.K. NAIL FOUND.
- = 5/8 INCH IRON BAR FOUND.
- = WOOD POST.
- ⊕ = SPINDLE SET.
- = 5/8 INCH IRON BAR SET.
- ⊗ = SPINDLE FOUND.

GEESLIN
LAND SURVEYING
P.O. BOX 422
CELINA, OHIO
PHONE (419) 586-6155
FAX (419) 678-9332

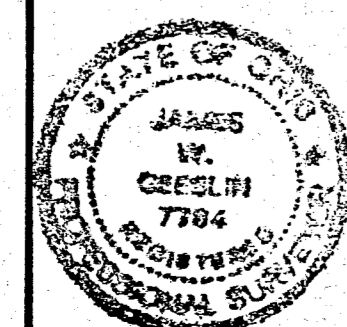

SURVEYED BY
James W. Geeslin
JAMES W. GEESLIN
P.S. No. 7764

HULL SURVEY

PART OF THE E. 1/2 - S.E. 1/4 - S.E. 1/4 - FRACTIONAL SEC. 17, TOWN 15 NORTH, RANGE 1 EAST, (GIBSON TOWNSHIP), MERCER COUNTY, OHIO.

JUNE 17, 2019

SCALE 1" = 100'



REFERENCES :

- 1) PRIOR SURVEY FOR HULL, 6/6/2003.
- 2) SOIL REPORT BY DEATON SOIL SERVICES, 6/6/2019. ON FILE IN THE MERCER COUNTY HEALTH DEPT.

LEGEND

- = MAG NAIL FOUND.
- = 5/8 INCH IRON BAR FOUND.
- = 5/8 INCH IRON BAR SET.
- ⊗ = MAG NAIL SET.

MARK & LISA FULLENKAMP
INST. # 2003-6569
20.166 ACRES

NORMAN & PATRICIA HULL
INST. # 2003-5310
19.834 AC. (TAX MAP)

S. 1/4 POST -
SEC. 17

1989.22'

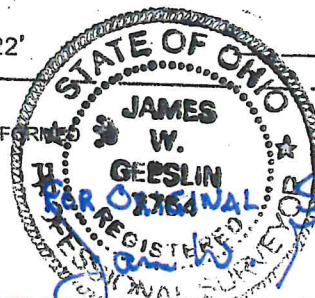

THIS PLAT REPRESENTS AN ACTUAL FIELD SURVEY PERFORMED UNDER MY SUPERVISION, AS DATED HEREIN.

ATTEST: JAMES W. GEESLIN
PROFESSIONAL SURVEYOR 7764

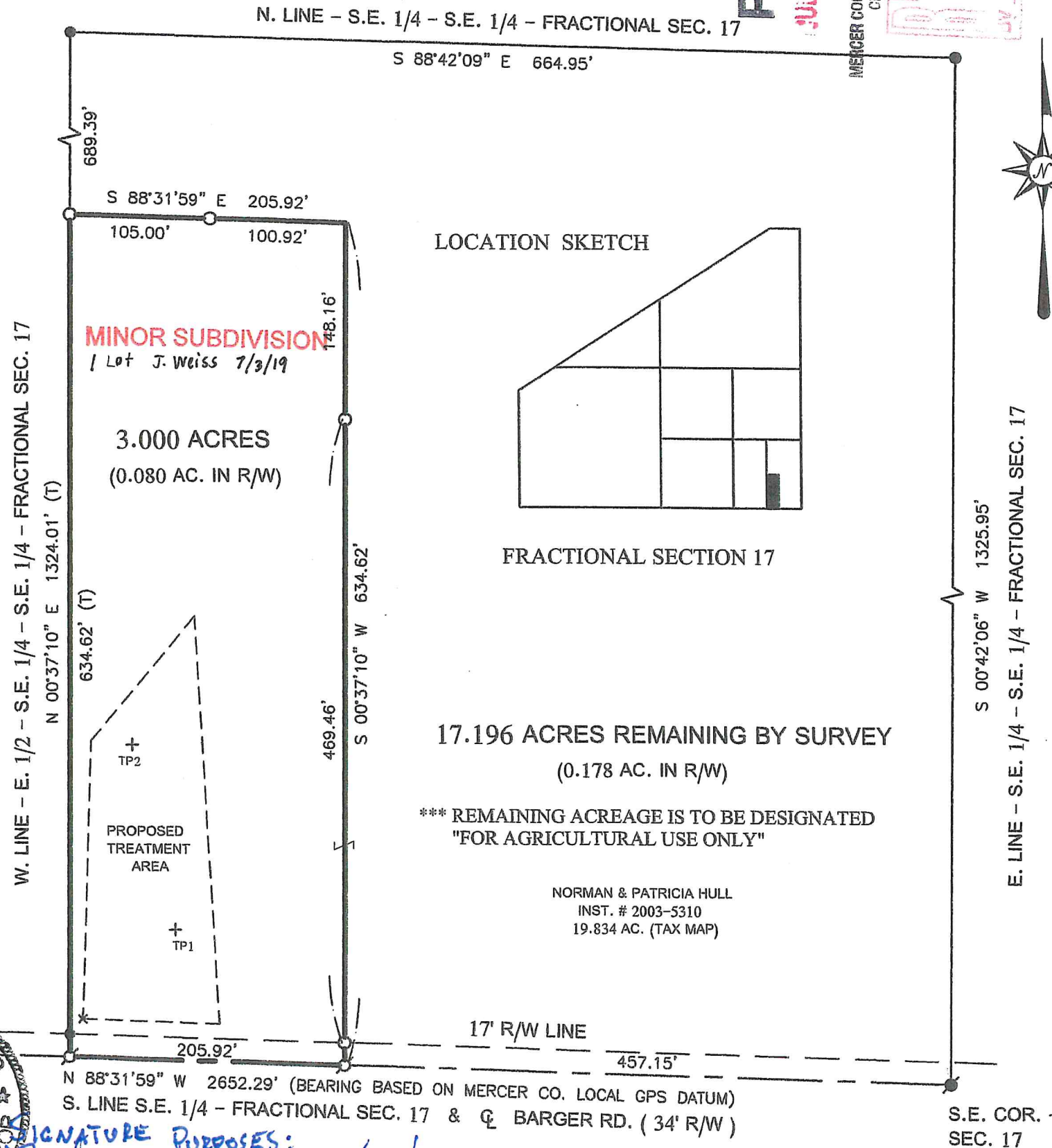

PAID

JUL 03 2019

MERCER COUNTY COMMISSIONERS
CELINA, OHIO

RECEIVED
JUL 03 2019
Health Dept

13-17-400-
13-D(17)

| | | |
|-----------------------------------|-------------------------|------------------------|
| PERMANENT PARCEL No. | Township | Acres |
| Part of: Sec. T. R. | Area Retained: | Acres |
| Grantor: | Area Retained: | Acres |
| Grantee: | Area Retained: | Acres |
| Deed References: | | |
| APPROVALS: <i>Nicholas Kimmel</i> | Township Zoning Officer | Mercer County Engineer |
| AGENCY: Board of Health | | |
| DATE: 7-3-19 | | |

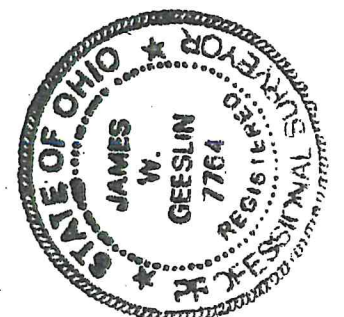

GEESLIN
LAND SURVEYING

525 S. SECOND ST.
COLDWATER, OHIO 45828
PHONE: (419)678-7233
geeslinsurveying@gmail.com

Howe
6-24-19