

SURVEY FOR DAYTON POWER & LIGHT CO.

1210451004

EDGAR E. CLUNE, TRUSTEE ETAL
#201100002875
(70.01 ACRES)

DONALD F. & EDNA KREMER O.R.
284 PG. 761
(14.50 ACRES)

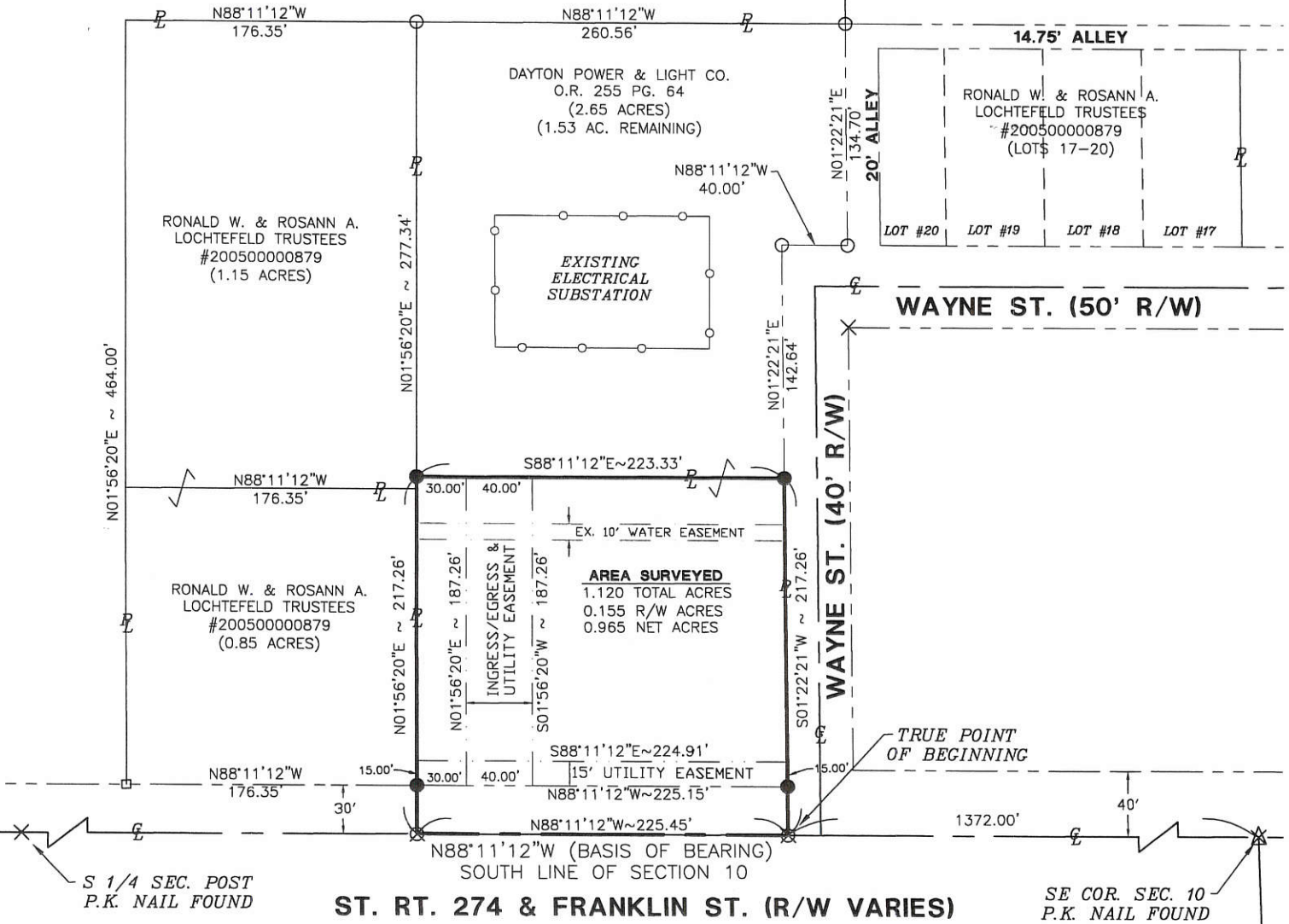

LEGEND

- × Mag Nail Found
- ⊗ Mag Nail Set
- Concrete Monument
- Iron Pin Found
- Iron Pin Set
- △ Section Corner

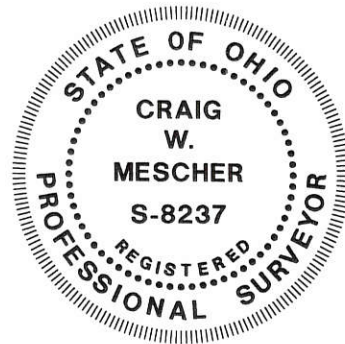
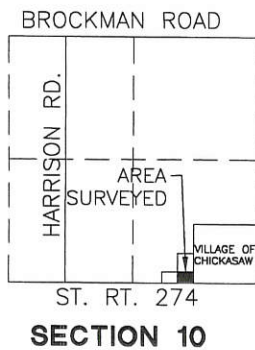

Basis of Bearings

The south line of Section 10, having a bearing of N88°11'12"W.

Douglas C. Gibson
Zoning Inspector

Surveyed By: *Craig W. Mescher*
Craig W. Mescher Reg. Surveyor No. 8237

References:
Annexation plat to the Village of Chickasaw by B.R. Gebhart (Aug. 1976)
Mercer County Local Coordinate Datum
All Deeds of Record

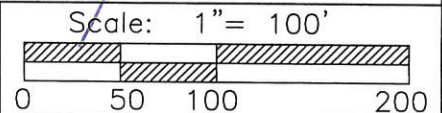

M & S SURVEYING
8494 INDIAN TRAIL ROAD
MARIA STEIN, OHIO 45860
PHONE: (419) 305-3335

Part of SE 1/4 Sec. 10 Town 7S Range 3E
Township: Marion Village: Chickasaw
County: Mercer
State: Ohio Date: January 18, 2013

12-100

12-10D

1210479012, -013
1210479007

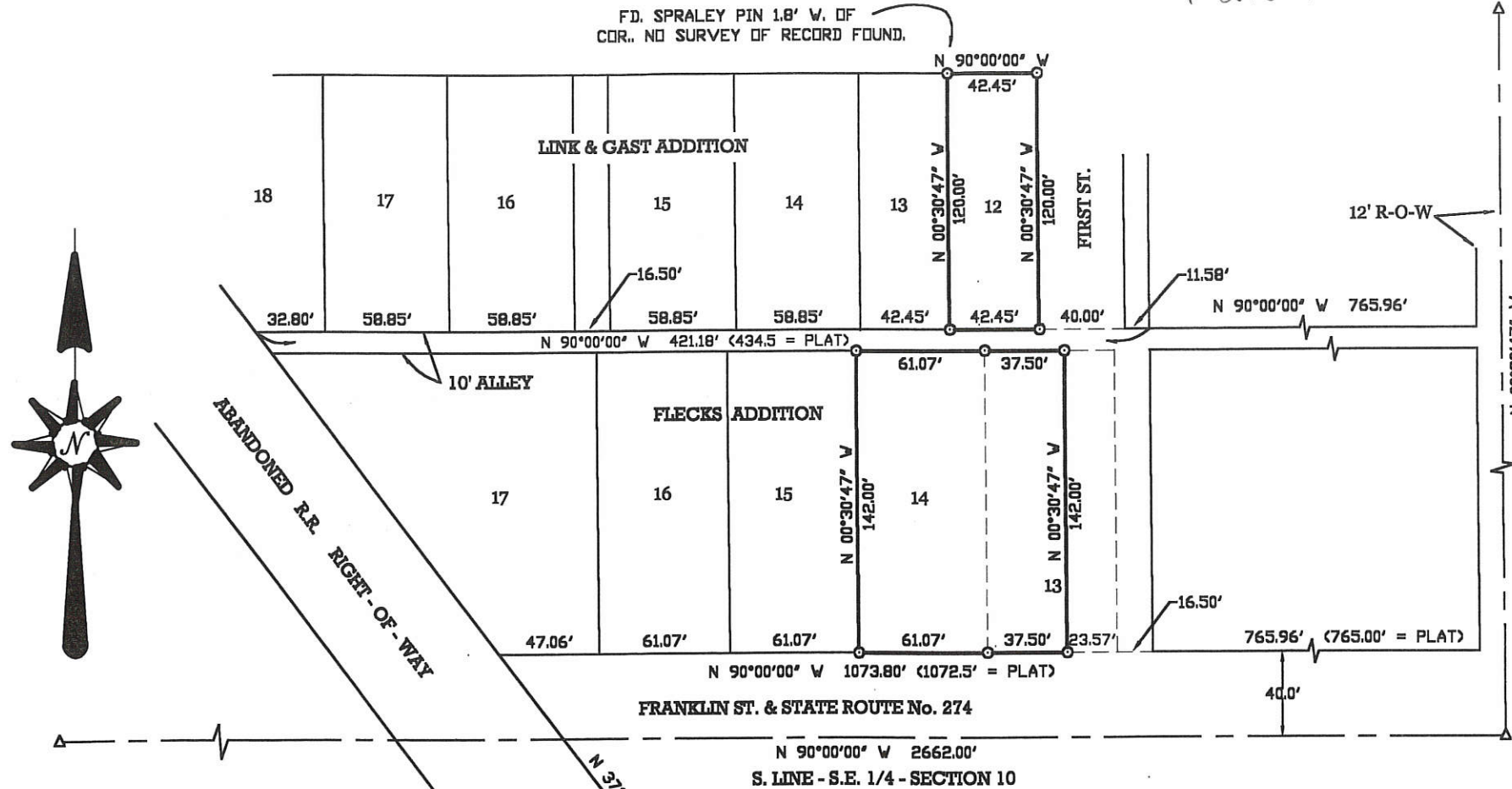

LEGEND

- △ = CORNER STONE (REFER TO MERCER CO. STONE RECORDS.)
- = 5/8" IRON BAR FOUND.
- = 5/8" IRON BAR SET.

SURVEY REFERENCES

- 1) G. GEESLIN SURVEY OF ABANDONED R.R. R-D-W, JUNE 1977.
- 2) G. GEESLIN OF THE MERCER COUNTY FARM BUREAU CO-OP, MAY 1980.
- 3) THOMAS SURVEY OF LOTS 1-4, FLECKS ADDITION.

SURVEY OF LOT 14 AND PART OF LOT 13 IN FLECKS ADDITION AND LOT 12 IN LINK & GAST ADDITION TO THE VILLAGE OF CHICKASAW, MARION TOWNSHIP, TOWN 7 SOUTH, RANGE 3 EAST, MERCER COUNTY, OHIO.

MARCH 20, 2000

SCALE 1" = 60'



SURVEYED BY *James W. Geeslin*
JAMES W. GEESLIN
P.S. No. 7764

PERMANENT PARCEL No.

Part of: _____ Township
 Grantor: _____ Sec. _____ T. _____ R. _____ Acres
 Grantee: _____ Area Retained: _____ Acres
 Deed References: _____ Area Transferred: _____ Acres

APPROVALS
 AGENCY: _____
 DATE: _____

Board of Health

County Sanitary Engineer

County Engineer



GEESLIN
LAND SURVEYING
 P.O. BOX 422
 804 EAST MARKET STREET
 CELINA, OHIO
 PHONE (419) 586-6155
 FAX (419) 586-1826

SURVEY FOR MERCER LANDMARK INC.

BEING A PARCEL OF LAND LOCATED IN THE SOUTHEAST 1/4 OF SOUTHEAST 1/4 OF SECTION 10, MARION TOWNSHIP, TOWN 7 SOUTH, RANGE 3 EAST, MERCER COUNTY, VILLAGE OF CHICKASAW, OHIO

1210479008

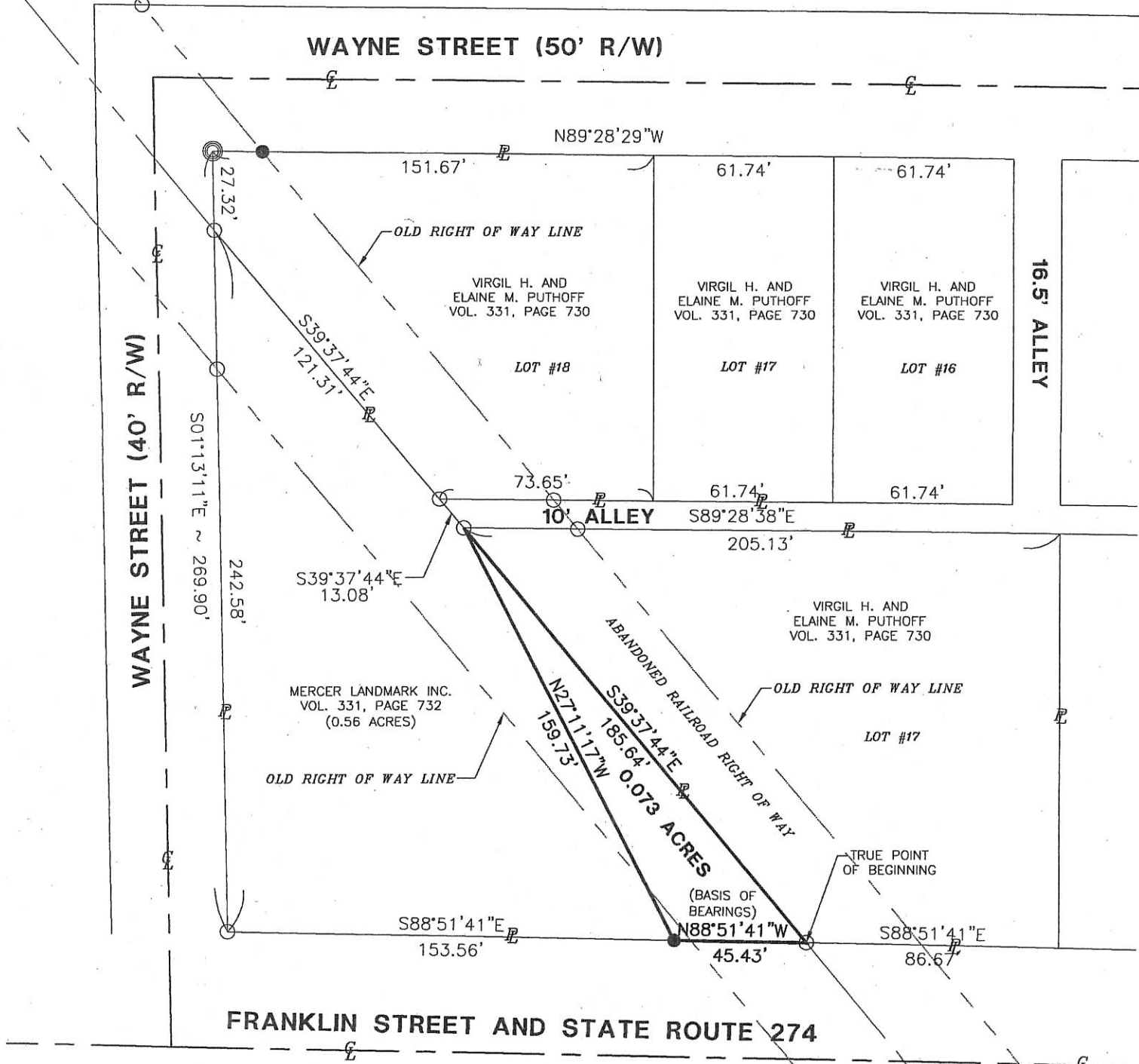

NOTE:
THIS TRACT IS TO BECOME PART OF VIRGIL H. AND ELAINE M. PUTHOFF VOL. 331, PAGE 730

LEGEND

- Iron Pin Found
- Iron Pin Set
- ⊙ Mag Nail Set
- ⊗ Mag Nail Found

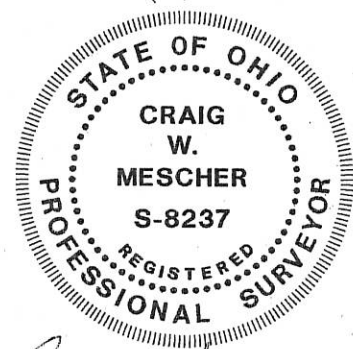
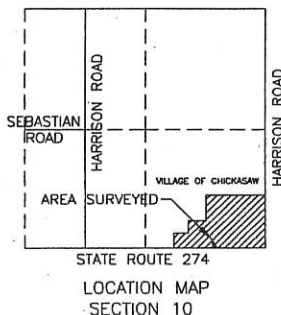

Angela A. Guelman
Zoning Inspector

Surveyed By: *Craig W. Mescher*
Craig W. Mescher Reg. Surveyor No. 8237
Date: 10-28-05

Fanning/Howey
Civil Engineering Division
Engineers Surveyors Consultants
1200 IRMSCHER BOULEVARD, CELINA, OHIO 45822
PH: (419) 586-2292 FAX: (419) 586-3393
www.fhai.com/civilengineering

References:
Survey by James W. Geeslin #7764 in March of 2000.
All Deeds of Record.

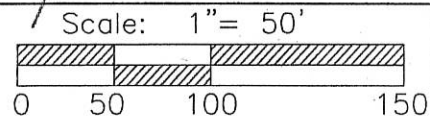

Part of S.E. 1/4 Sec. 10 T 7-S R 3-E MARION Twp., Mercer Co., OH
Grantor: _____ Deeds: _____ Area Retained _____ Ac.
Grantee: _____ Area _____ Ac.

12-100 ✓

PRENGER SURVEY
 LOT #7, LINK & GAST ADD., LOT #8, FLECK ADD.
 VILLAGE OF CHICKASAW
 S.E. 1/4 SEC. 10, T 7S, R 3E
 MARION TWP., MERCER COUNTY, OH

1210480005
 1210480009

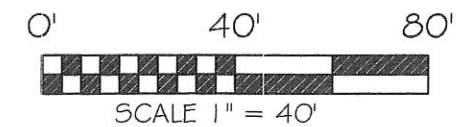
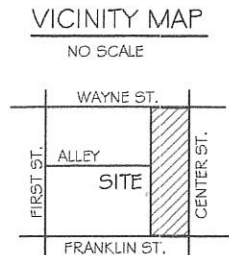
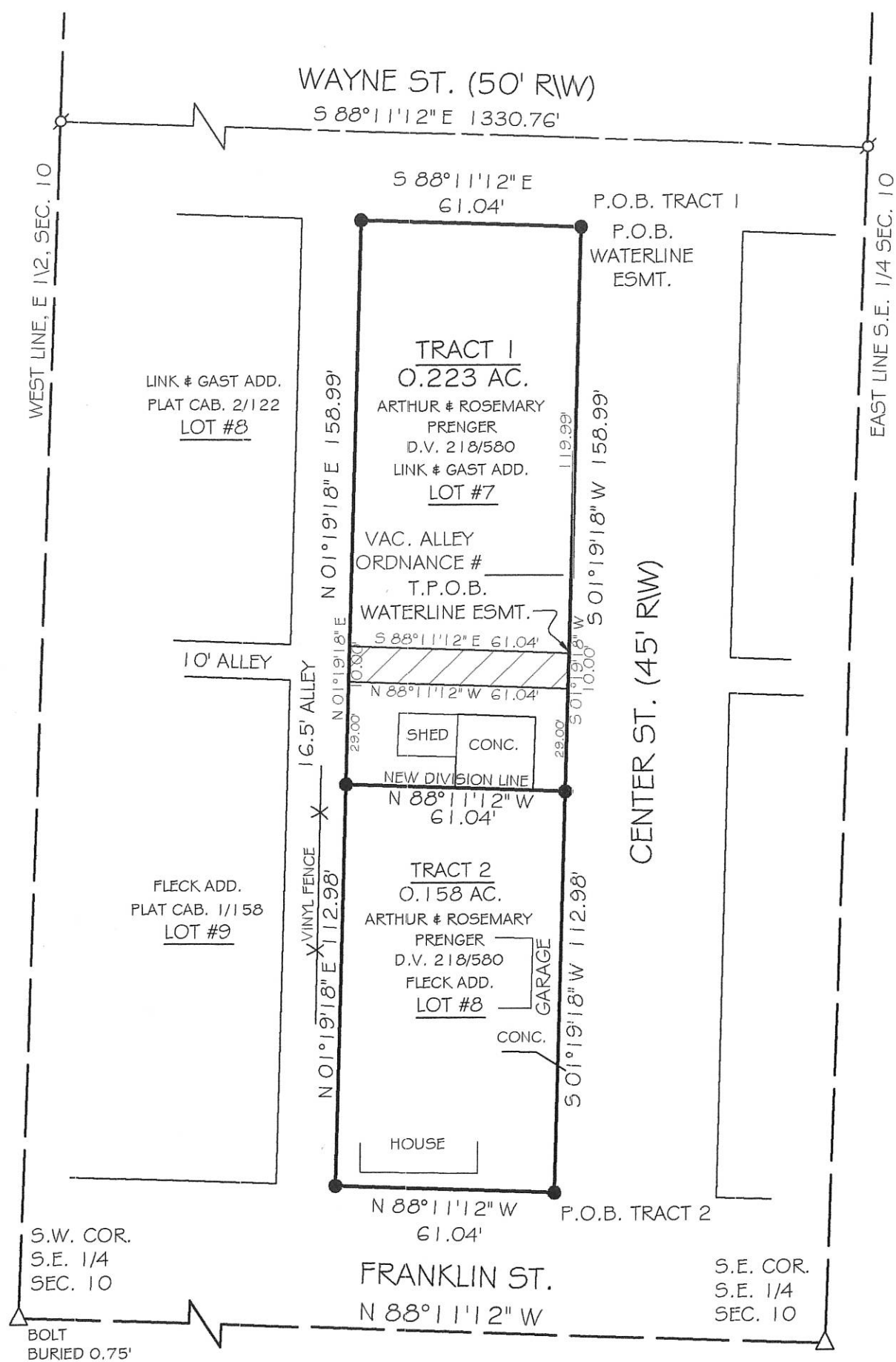

BASIS OF BEARING: BEARINGS ARE BASED ON THE SOUTH LINE OF THE SOUTHEAST QUARTER OF SECTION 10 AND BEING SOUTH 88°11'12" EAST AS PER MERCER COUNTY LOCAL DATUM.

Douglas A. Helsman 7/9/14
 VILLAGE OF CHICKASAW MAYOR DATE

Douglas A. Helsman 7/9/14
 VILLAGE OF CHICKASAW ZONING INSPECTOR DATE

LEGEND

- 5/8x30" IRON PIN (SET) W/PINK PLASTIC CAP STAMPED "LOCK TWO 7988"
- IRON PIN (FOUND)
- ⊙ MAG NAIL (FOUND)

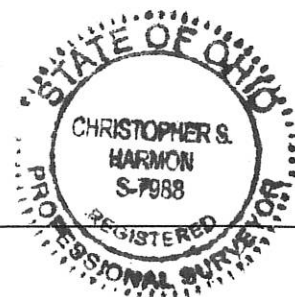

Christopher S. Harmon
 CHRISTOPHER S. HARMON P.S. #7988

4/25/14
 DATE

SURVEY NOTE:
 I HEREBY STATE THAT THIS IS A TRUE AND ACCURATE SURVEY AS PERFORMED BY MYSELF. ALL ADJOINING OWNERS, MONUMENTS AND THERE CONDITION ARE CURRENT AS OF THE TIME THE FIELD WORK WAS PERFORMED IN APRIL, 2014 AND DONE WITHOUT THE BENEFIT OF A TITLE SEARCH.

FILED IN THE MERCER COUNTY TAX MAP OFFICE.

LOCK-TWO SURVEYING
 5166 LOCK TWO RD. NEW BREMEN, OH
 419-753-3332

LOCKTWOSURVEYING@NKTELCO.NET #14019

09/21

SURVEY OF LOTS 1-4 OF FLECKS ADDITION

LOCATED IN THE S.E. 1/4 OF SEC. 10, T-7-S, R-3-E,
VILLAGE OF CHICKASAW, MARION TWP., MERCER CO., OHIO

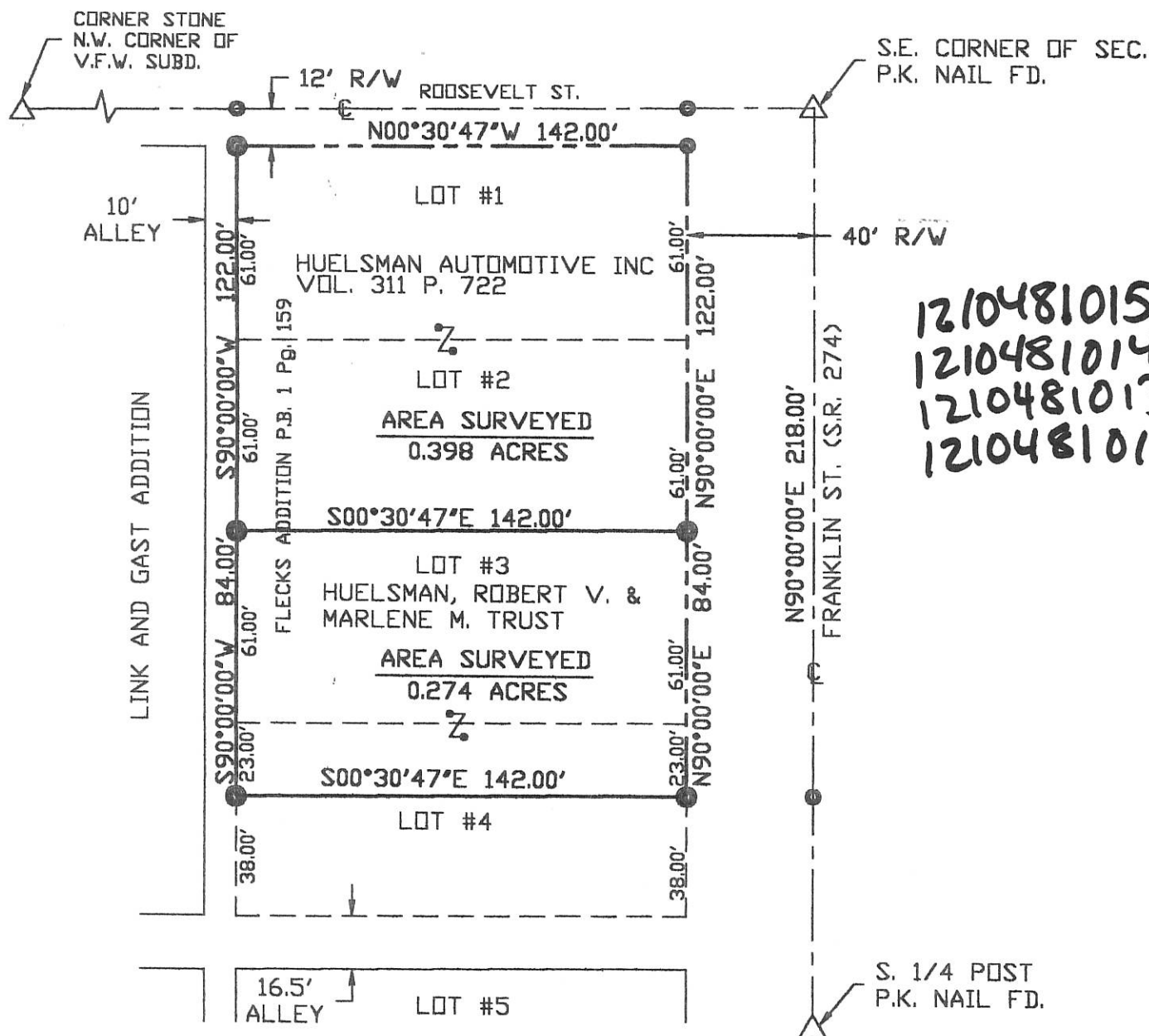

1210481015
1210481014
1210481013
1210481012

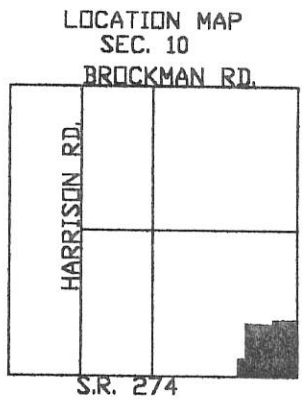

Surveyed By: Eric C. Thomas
Eric C. Thomas Reg. Surveyor No. 7236
Date: 09-21-98

References: G.P.S. OF SECTION STONES & PREVIOUS SURVEY OF THE AREA DONE BY GORDON L. GEESLIN, REG. SUR. #5372		Scale: 1" = 50'	
Part of <u>S.E. 1/4</u> Sec. <u>10</u> T <u>7-S</u> R <u>3-E</u> <u>MARION</u> Twp., Mercer Co., OH			
Grantor: _____		Deeds: _____ Area Retained _____ Ac.	
Grantee: _____		Area _____ Ac.	
Approvals: _____	Co. San. En. _____	Co. Engineer _____	Permanent Parcel No. _____
Agency Bd. of Health _____	Date: _____		

- Iron Pin Set
- P.K. Nail Set

091-21

Annexation Plot to the Village of Chickasaw
Pt. of the Southeast 1/4, Sec. 10, T7S, R3E
Marion Twp., Mercer Co., Ohio
Aug. 1976

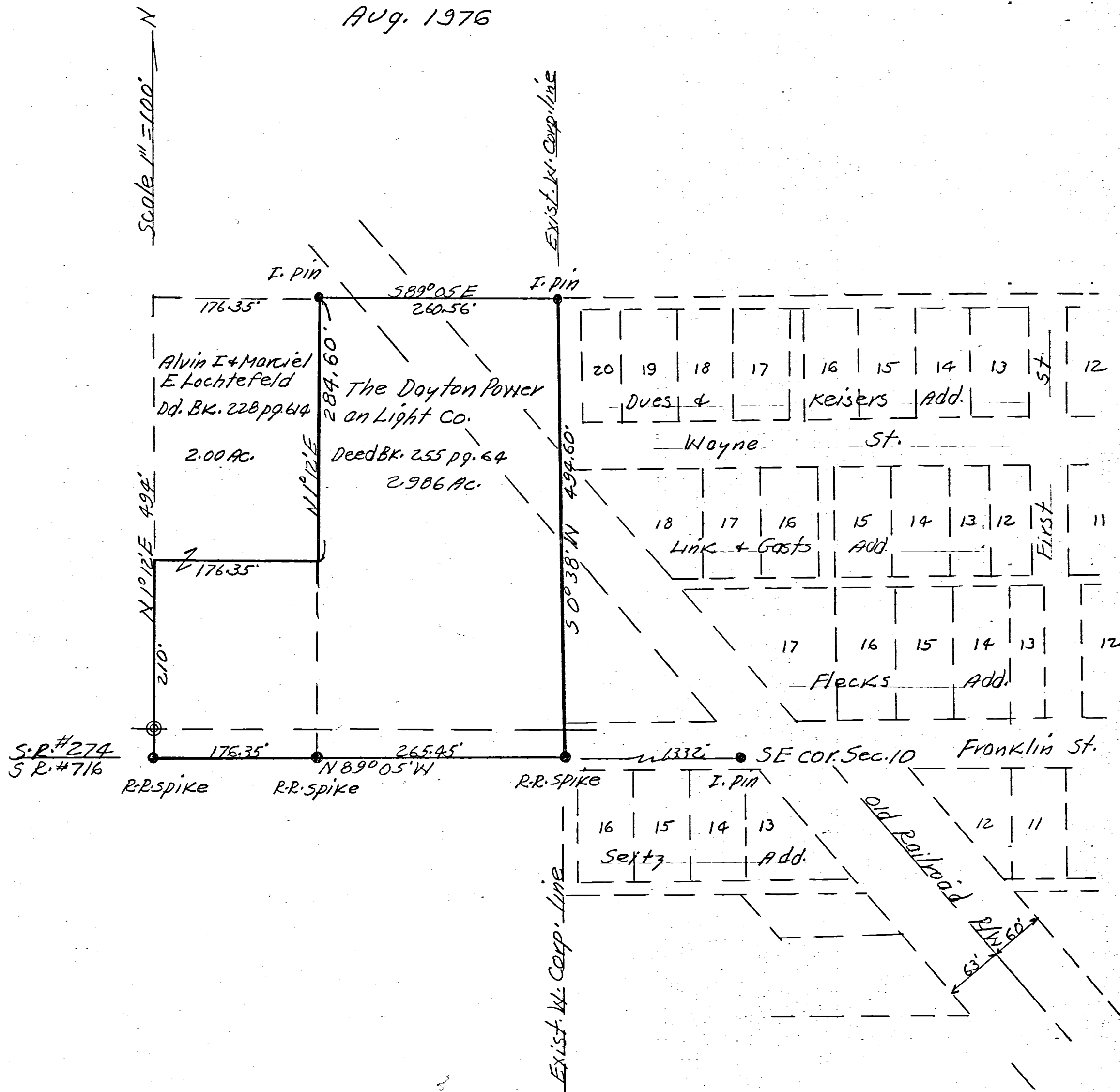

Annexation Description

Being part of the Southeast (1/4) Section 10, T7S, R3E, Marion Township, Mercer County, Ohio and more definitely described as follows:

Be at a railroad spike set in the south line of said section 10 and at the existing West Corporation line of the Village of Chickasaw, Ohio and said spike being North 09°05'W along the south line of Section 10 a distance of one thousand three hundred thirty two (1332.00) feet from the Southeast corner of said section 10; thence continuing N 09°05'W on and along the south line of section 10 a distance of four hundred forty one and eighty hundredths (441.80) feet to a railroad spike; thence N 1°12' E a distance of two hundred ten (210.00) feet to a point; thence S 09°05' E a distance of one hundred seventy six and thirty five hundredths (176.35) feet to a point; thence N 1°12' E a distance of two hundred eighty four and sixty hundredths (284.60) feet to an existing iron pin; thence S 09°05' E a distance of two hundred sixty and fifty six hundredths (260.56) feet to an existing iron pin; thence S 00°38' W a distance of four hundred ninety four and sixty hundredths (494.60) feet to the place of beginning.

I hereby certify this plat showing markers and dimensions to be correct to the best of my knowledge and belief.

B. R. Gebhart

B.R. Gebhart Registered Surveyor # 5969

8/7/76

1210451004
1210451005
1210451003

104