

113100001

SURVEY OF A 5.837 ACRE PARCEL FOR ANDREW KUNKLER LOCATED IN THE NORTHWEST 1/4 OF SECTION 13, T-7-S, R-2-E, GRANVILLE TWP., MERCER CO., OHIO

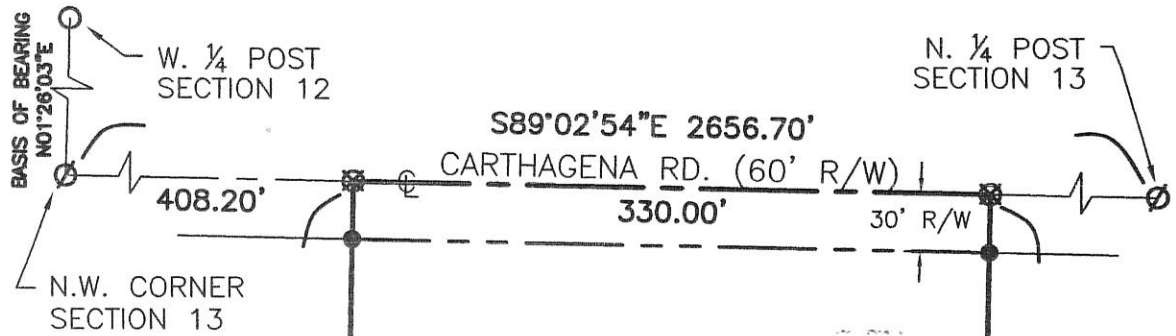

OWNER: ANDREW S. KUNKLER
O.R. VOL. 169, P. 1884
(120 AC. DEED)

AREA SURVEYED
5.837 AC. TOTAL
-0.227 AC. R/W
5.610 AC. NET

1 Lot
Approved by the Mercer
County Regional Planning
Commission; no plat
required under
R.C. 711.133

Carl O'Neil 12/31/17

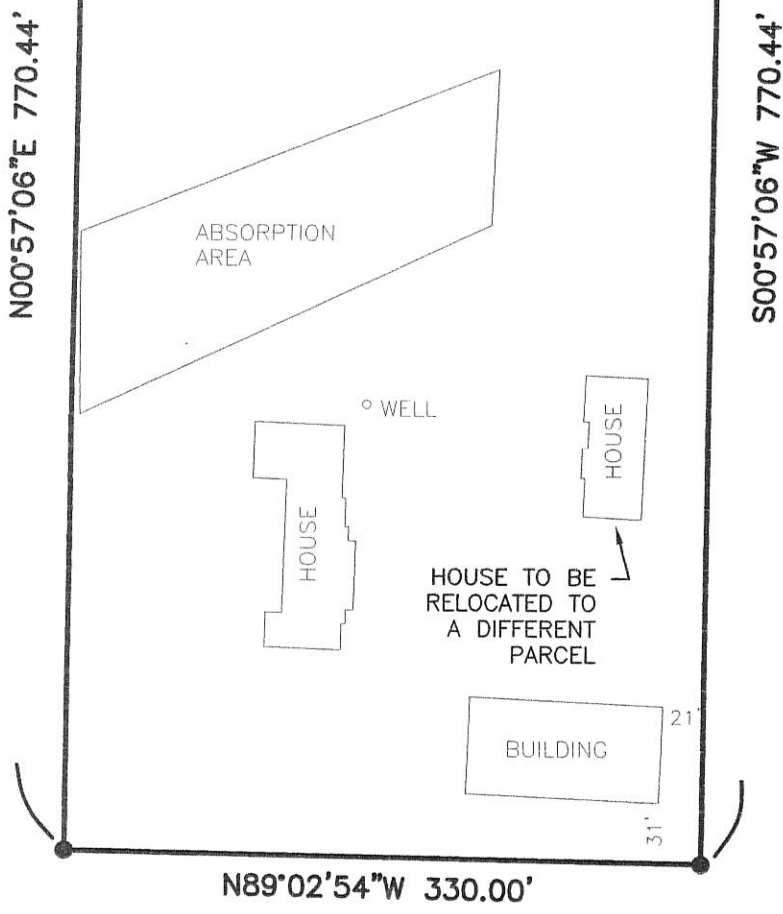
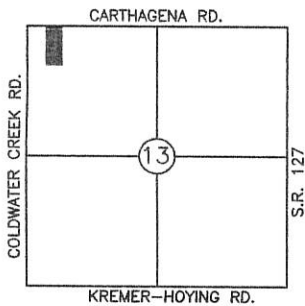

LEGEND

- Iron Pin Set
- Iron Pin Found
- ⊙ Mag Nail Found
- ⊗ Mag Nail Set



PAID

DEC 20 2017

PAID

DEC 20 2017

Surveyed By: *Eric C. Thomas*
Eric C. Thomas Reg. Surveyor No. 7236
Date: 10-30-17

MERCER COUNTY COMMISSIONERS
CELINA, OHIO

Mercer Co. Health Dept.

References: GPS OF SECTION STONES & PREVIOUS SURVEYS OF THE AREA BY THIS SURVEYOR.

Scale: 1" = 100'

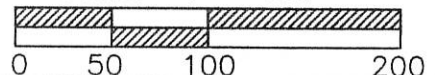

Part of NW 1/4 Sec. 13 T 7-S R 2-E GRANVILLE Twp., Mercer Co., OH
Grantor: _____ Deeds: _____ Area Retained _____ Ac.
Grantee: _____ Area _____ Ac.

Approvals: *[Signatures]*
Agency: Bd. of Health Twp. Zoning Officer Co. Engineer Permanent Parcel No.
Date: 12-20-17 12-19-17

113100004, 113100002

SURVEY OF A 34.512 ACRE PARCEL & A 46.860 ACRE PARCEL OF LAND FOR JOANN KUNKLER

11-F

LOCATED IN THE N. 1/2 OF SEC. 13, T-7-S, R-2-E, GRANVILLE TWP., MERCER CO., OHIO

Map# 11-13-100-002

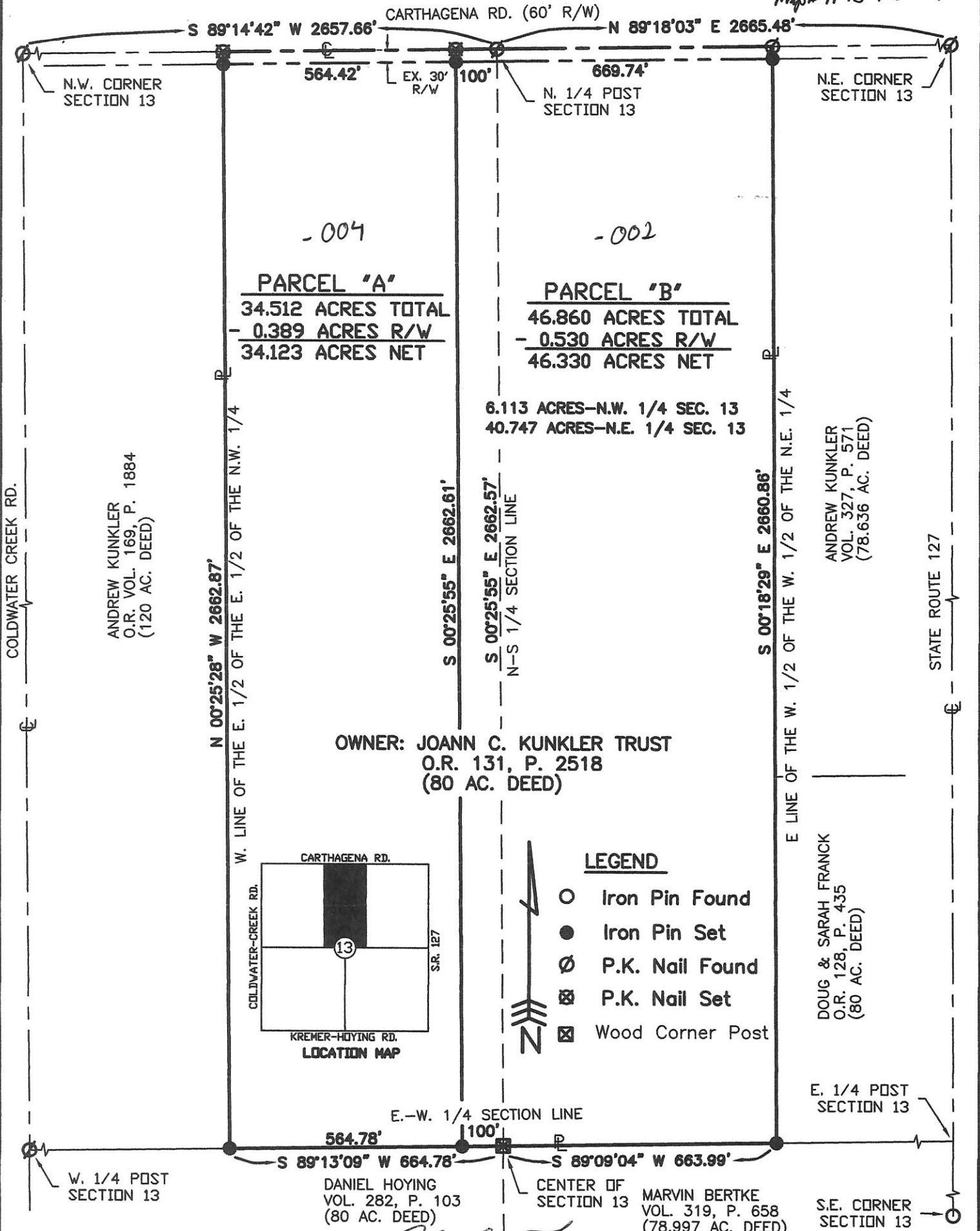

OWNER: JOANN C. KUNKLER TRUST
O.R. 131, P. 2518
(80 AC. DEED)

LEGEND

- Iron Pin Found
- Iron Pin Set
- ⊙ P.K. Nail Found
- ⊗ P.K. Nail Set
- ⊠ Wood Corner Post

Surveyed By: *Eric C. Thomas*
Eric C. Thomas Reg. Surveyor No. 7236
Date: 09-12-07

References:
PREVIOUS SURVEYS OF THE AREA BY GORDON L. GESSLIN, REG. SUR. No. 5372 & BY THIS SURVEYOR.

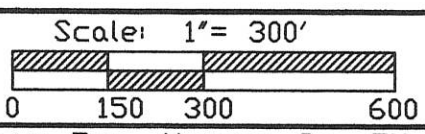

Part of N 1/2 Sec. 13 T-7-S R-2-E GRANVILLE Twp., Mercer Co., OH
Grantor: _____ Deeds: _____ Area Retained _____ Ac.
Grantee: _____ Area _____ Ac.

Approvals: Agency: Bd. of Health Date: _____	Co. San. Eng _____	Co. Engineer _____	Permanent Parcel No. _____
--	--------------------	--------------------	----------------------------

**SURVEY OF A 4.395 ACRE PARCEL OF
LAND FOR ANDREW KUNKLER**

11-F

LOCATED IN THE N.W. 1/4 OF SEC. 13, T-7-S,
R-2-E, GRANVILLE TWP., MERCER CO., OHIO

113100003

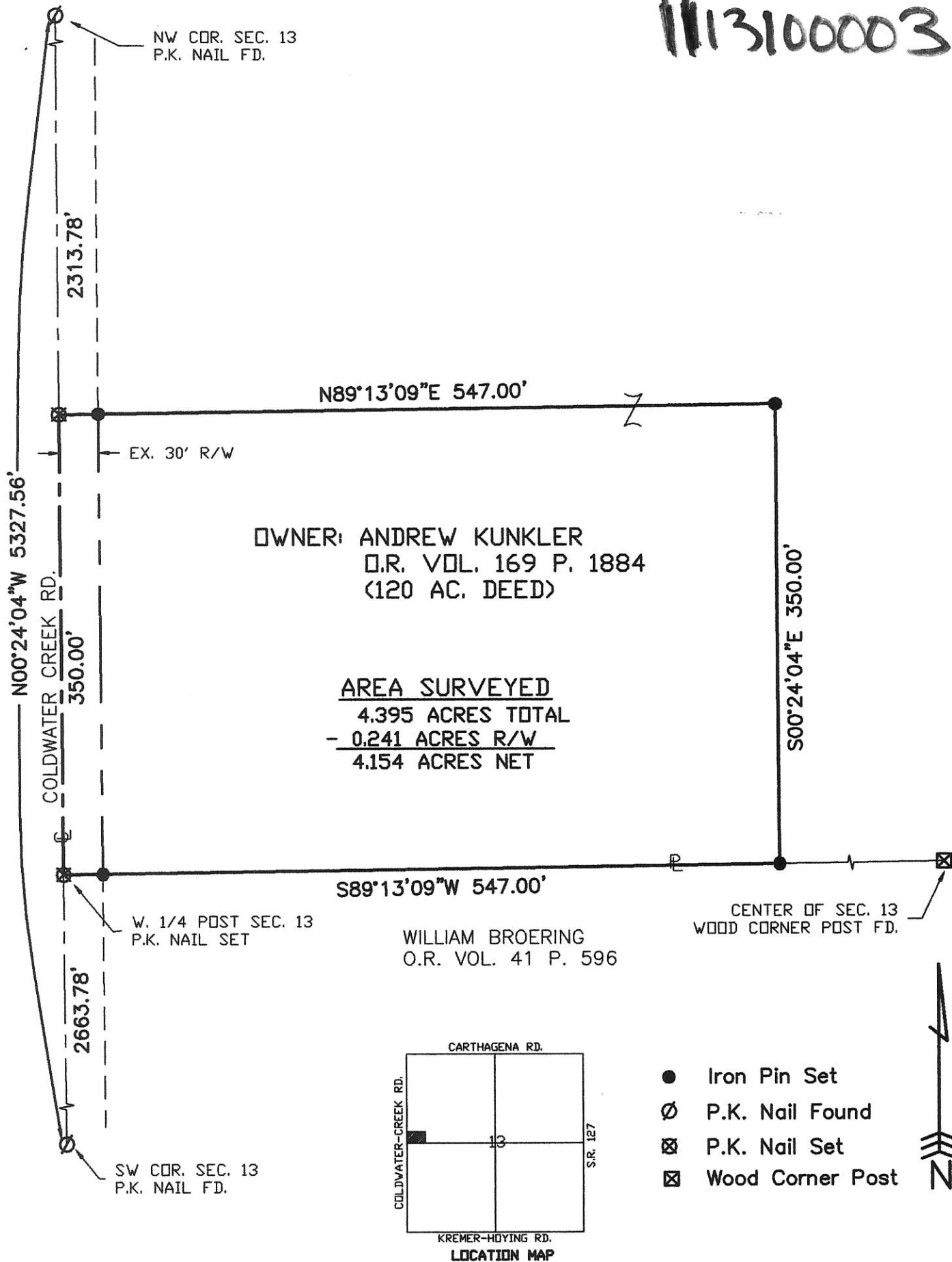

OWNER: ANDREW KUNKLER
O.R. VOL. 169 P. 1884
(120 AC. DEED)

AREA SURVEYED
4.395 ACRES TOTAL
- 0.241 ACRES R/W
4.154 ACRES NET

WILLIAM BROERING
O.R. VOL. 41 P. 596

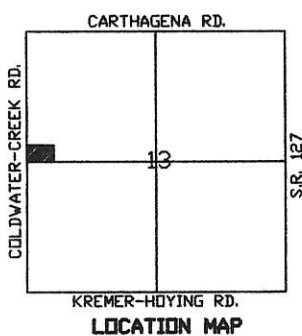

- Iron Pin Set
- ⊙ P.K. Nail Found
- ⊗ P.K. Nail Set
- ⊠ Wood Corner Post



Surveyed By: Eric C. Thomas
Eric C. Thomas Reg. Surveyor No. 7236
Date: 11-26-03



References: PREVIOUS SURVEY OF THE AREA BY GORDON L. GESSLIN, REG. SUR. No. 5372	Scale: 1" = 100'
Part of <u>N.W. 1/4</u> Sec. <u>13</u> T <u>7-S</u> R <u>2-E</u> <u>GRANVILLE</u> Twp., Mercer Co., OH	
Grantor: _____ Deeds: _____ Area Retained _____ Ac.	
Grantee: _____ Area _____ Ac.	
Approvals: _____ Agency: Bd. of Health Date: _____	Co. San. Eng _____ Co. Engineer _____ Permanent Parcel No. _____

113100003

SURVEY OF A 10.816 ACRE PARCEL OF LAND FOR ANDREW KUNKLER
LOCATED IN THE N.W. 1/4 OF SEC. 13, T-7-S, R-2-E, GRANVILLE TWP., MERCER CO., OHIO

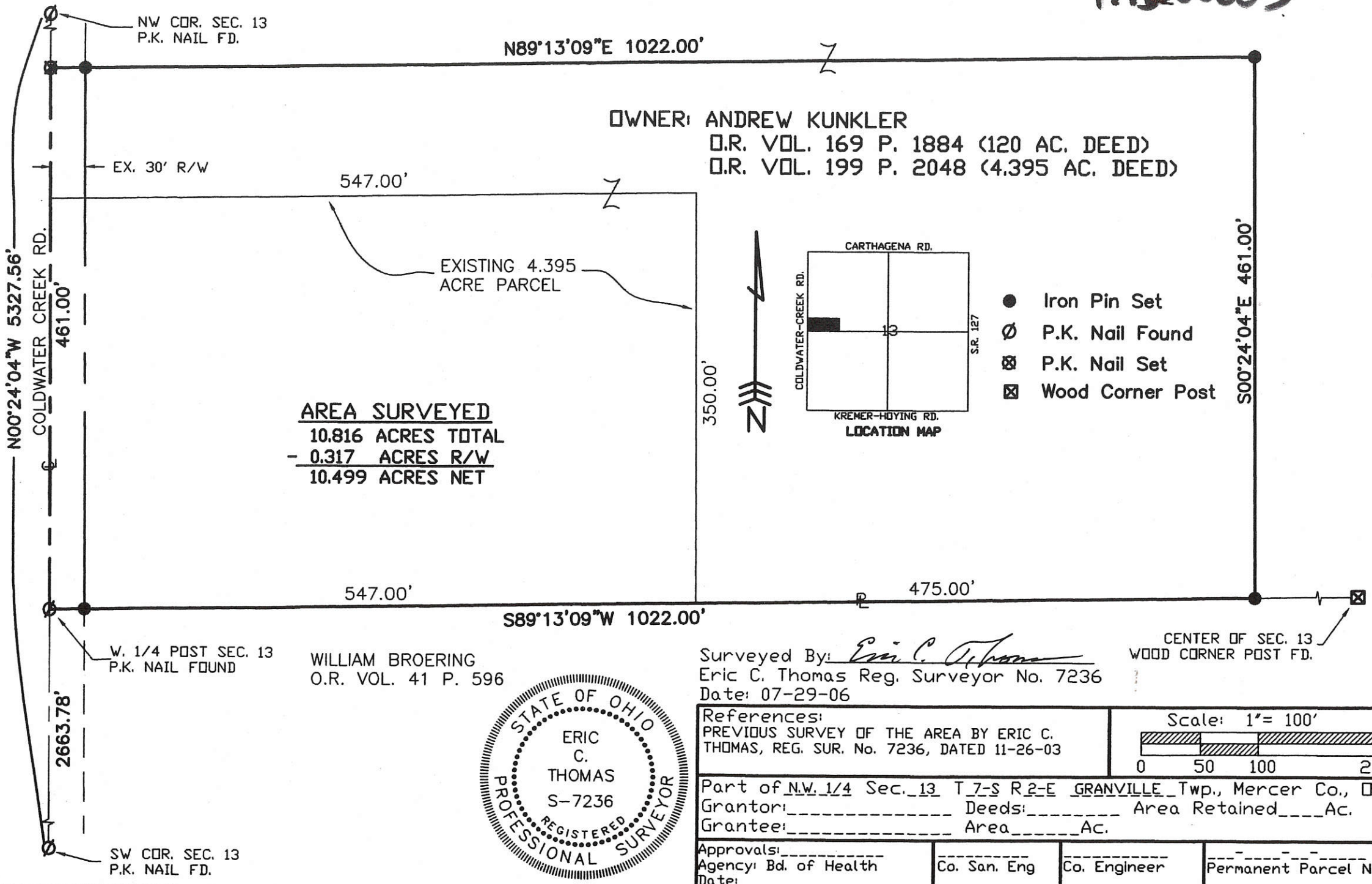

NW COR. SEC. 13
P.K. NAIL FD.

N89°13'09"E 1022.00'

OWNER: ANDREW KUNKLER
O.R. VOL. 169 P. 1884 (120 AC. DEED)
O.R. VOL. 199 P. 2048 (4.395 AC. DEED)

EX. 30' R/W

547.00'

EXISTING 4.395
ACRE PARCEL

AREA SURVEYED
10.816 ACRES TOTAL
- 0.317 ACRES R/W
10.499 ACRES NET

350.00'

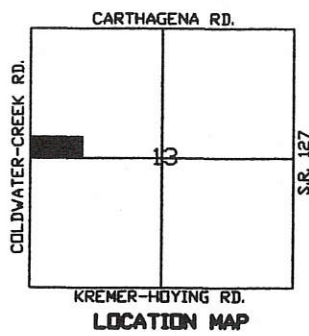

- Iron Pin Set
- P.K. Nail Found
- ⊗ P.K. Nail Set
- ⊠ Wood Corner Post

S00°24'04"E 461.00'

N00°24'04"W 5327.56'

COLDWATER CREEK RD.

461.00'

W. 1/4 POST SEC. 13
P.K. NAIL FOUND

WILLIAM BROERING
O.R. VOL. 41 P. 596

S89°13'09"W 1022.00'

475.00'

CENTER OF SEC. 13
WOOD CORNER POST FD.

2663.78'

SW COR. SEC. 13
P.K. NAIL FD.

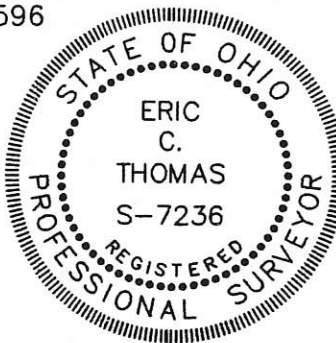

Surveyed By: *Eric C. Thomas*
Eric C. Thomas Reg. Surveyor No. 7236
Date: 07-29-06

References:
PREVIOUS SURVEY OF THE AREA BY ERIC C. THOMAS, REG. SUR. No. 7236, DATED 11-26-03

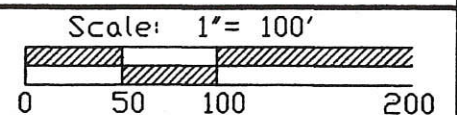

Part of N.W. 1/4 Sec. 13 T-7-S R-2-E GRANVILLE Twp., Mercer Co., OH
Grantor: _____ Deeds: _____ Area Retained _____ Ac.
Grantee: _____ Area _____ Ac.

Approvals: _____	_____	_____	_____
Agency: Bd. of Health	Co. San. Eng	Co. Engineer	Permanent Parcel No.
Date: _____			

11-E

11-13-100-001

1113100001

GAS WELL LOCATION

HENRY KUNKLER FARM

NW 1/4 SEC. 13, T75, R2E

GRANVILLE, TWP., MERCER CO., OHIO

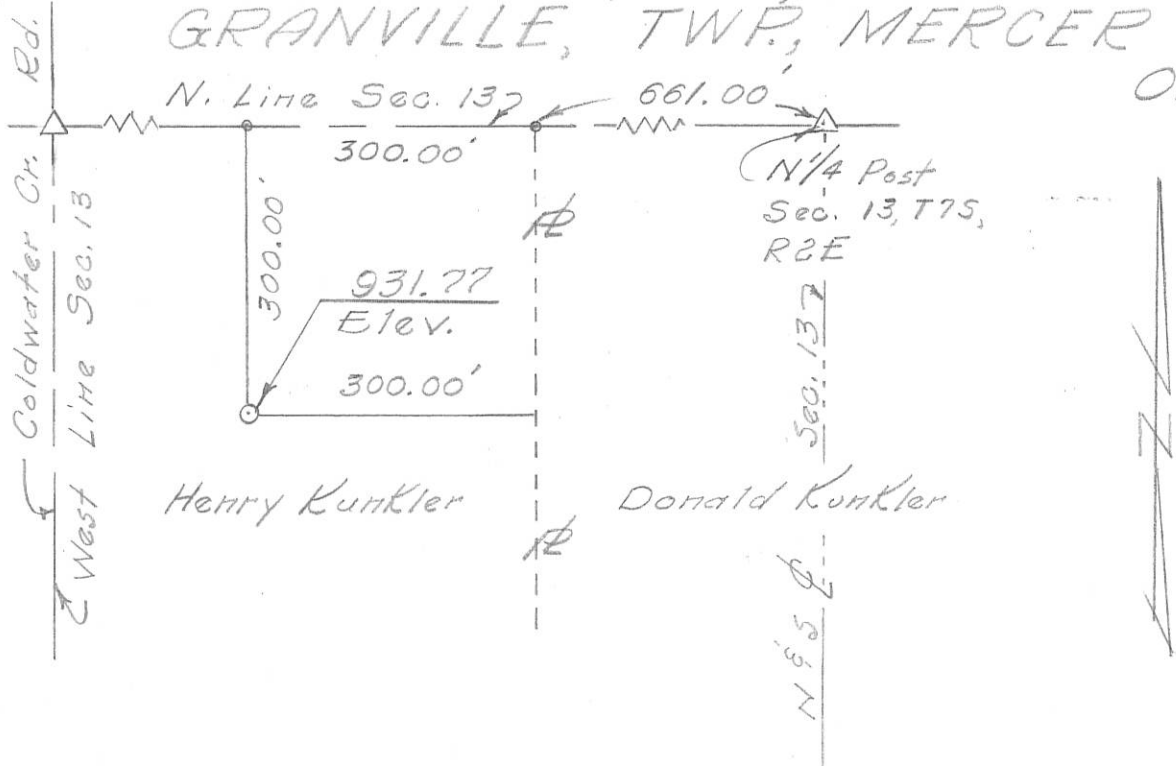

COORDINATES:

NORTH is 286,900
EAST is 1,419,650

TYPE OF WELL

SCALE IN FEET

200 0 200 400

1" = 200'

New Location.. .. Oil or Gas
 Drill Deeper Salt or Brine
 Abandonment Core Test
 ..

Wells located in township and range areas should be surveyed from section or half-section lines, and in Military Land Areas from lot lines or other original subdivision boundaries. All such corners or lines should be indicated.

Company WEST OHIO GAS CO.
 Address 319 W. Market Lima, Ohio
 Farm Henry Kunkler Acres 120
 Well No. 1 Elevation (Spirit Level) 931.77
 Section 13 Lot Twp. Granville
 County Mercer Date 10/5/71

Plat Showing Proposed Location of WELL
 State of Ohio
 Department of Industrial Relations
 Division of Mines
 Columbus

CERTIFICATE OF SURVEYOR
 I, the undersigned, hereby certify that this map is true and correct as required by the General Code of Ohio.
[Signature]
 Registered Surveyor No. 3909

ACKNOWLEDGED
 Before me a Notary Public in and for Mercer County, Ohio, this 5th day of October, 1971. My commission expires 11/12/72
[Signature]
 Notary Public

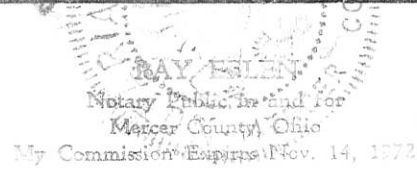

SURVEY OF A 3.000 ACRE PARCEL FOR ANDREW KUNKLER
 LOCATED IN THE NORTHEAST 1/4 OF SECTION 13, T-7-S, R-2-E,
 GRANVILLE TWP., MERCER CO., OHIO

1113200001

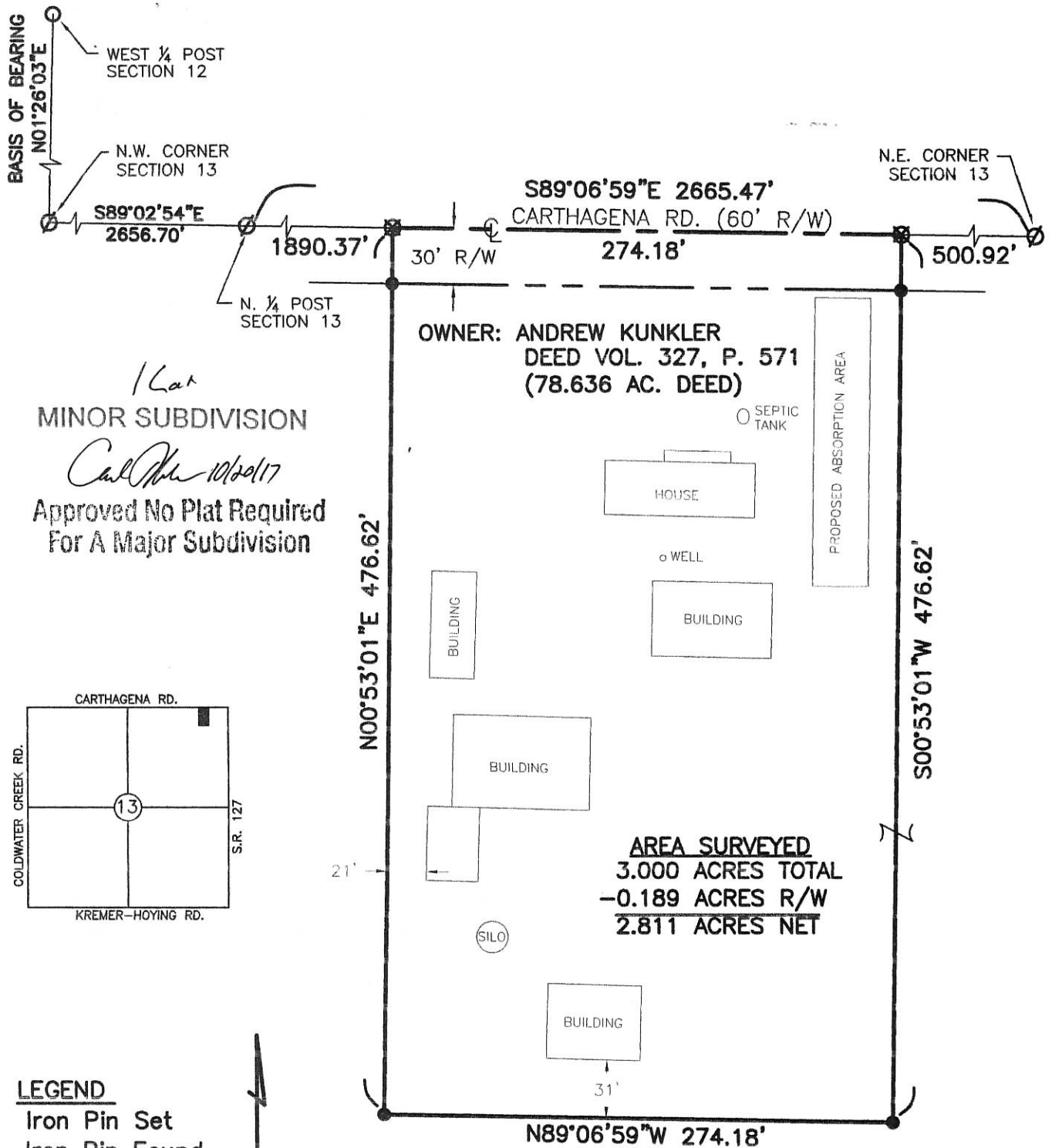

1/6th
 MINOR SUBDIVISION

Call [Signature] 10/20/17
 Approved No Plat Required
 For A Major Subdivision

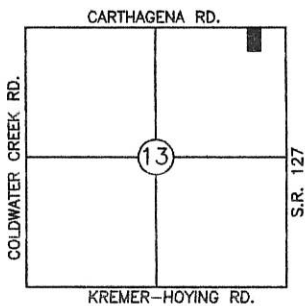

LEGEND

- Iron Pin Set
- Iron Pin Found
- ⊗ Mag Nail Found
- ⊗ Mag Nail Set



AREA SURVEYED
 3.000 ACRES TOTAL
 -0.189 ACRES R/W
 2.811 ACRES NET

PAID

OCT 19 2017
 1100.00 - 1 Lot
 MERCER COUNTY COMMISSIONERS
 CELINA, OHIO
[Signature]

PAID

OCT 19 2017
 Mercer Co. Health Dept.

Surveyed By: *Eric C. Thomas*
 Eric C. Thomas Reg. Surveyor No. 7236
 Date: 09-09-17

References: GPS OF SECTION STONES, STATE STONE REFERENCE, & PREVIOUS SURVEYS OF THE AREA BY THIS SURVEYOR.

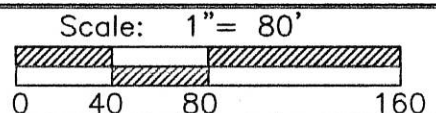

Part of NE 1/4 Sec. 13 T. 7-S R. 2-E GRANVILLE Twp., Mercer Co., OH
 Grantor: _____ Deeds: _____ Area Retained _____ Ac.
 Grantee: _____ Area _____ Ac.

Approvals: *[Signatures]*
 Agency: Bd. of Health Twp. Zoning Officer Co. Engineer Permanent Parcel No.
 Date: 10-19-17 10-15-17 10-19-17

SURVEY OF A 1.165 ACRE PARCEL FOR ANDREW KUNKLER

LOCATED IN THE N.E. 1/4 OF SEC. 13, T-7-S, R-2-E,
GRANVILLE TWP., MERCER COUNTY, OHIO

11-F

113200004

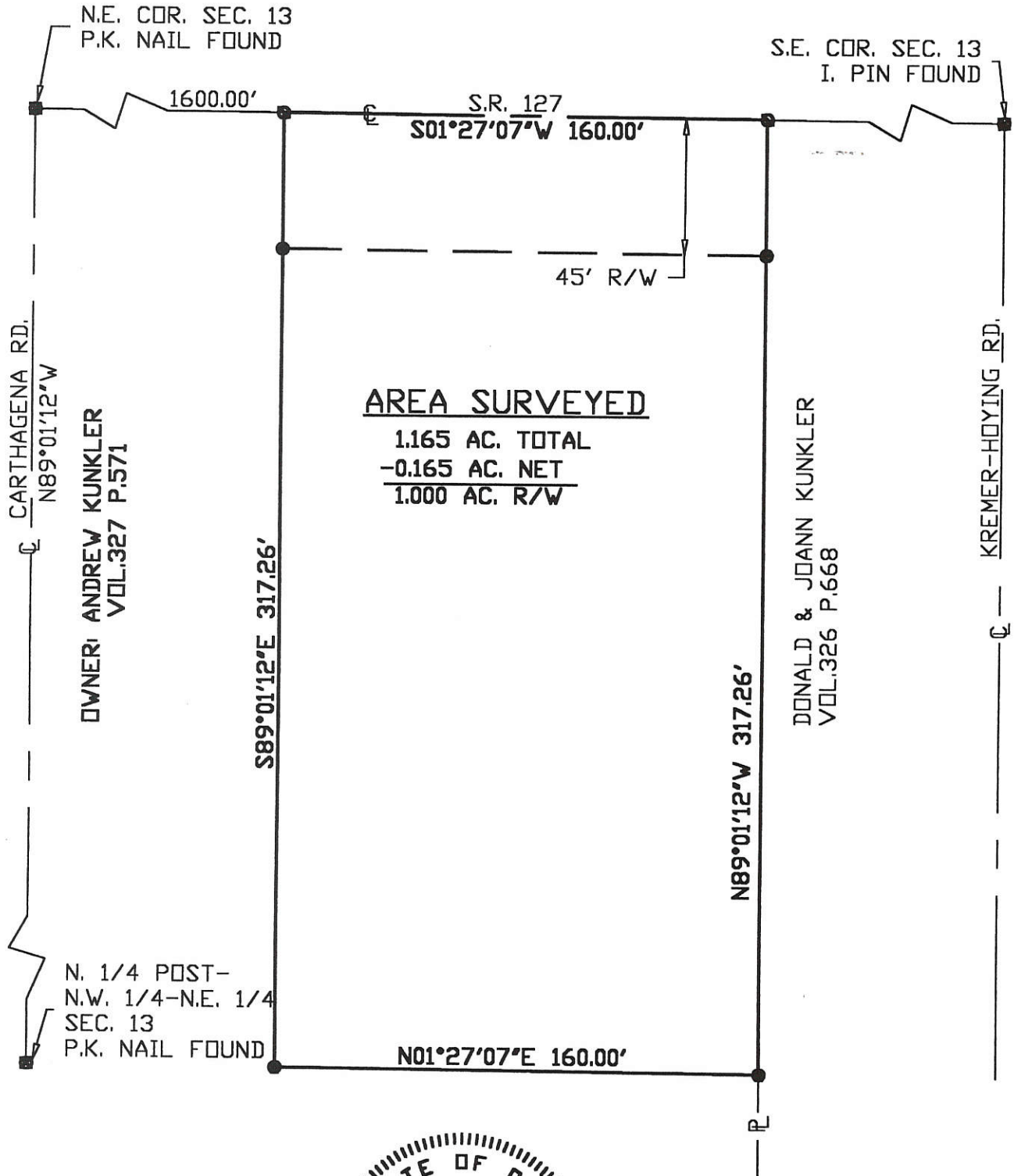

AREA SURVEYED

1.165 AC. TOTAL
-0.165 AC. NET
1.000 AC. R/W

LOCATION MAP
SEC. 13
CARTHAGEN RD.

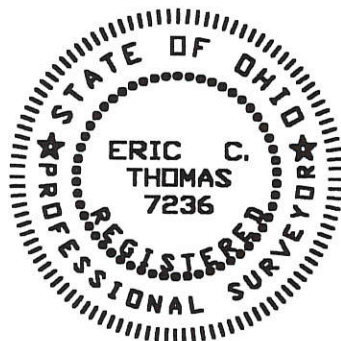
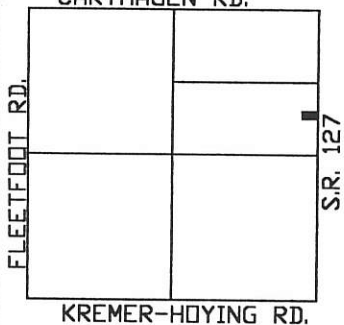

Surveyed By: Eric C. Thomas
Eric C. Thomas Reg. Surveyor No. 7236
Date: 04-20-99

- Iron Pin Set
- P.K. NAIL SET
- P.K. NAIL FOUND

References: G.P.S. OF SECTION STONES		Scale: 1" = 50'	
Part of <u>NE 1/4 Sec. 13</u> T <u>7-S</u> R <u>2-E</u> <u>GRANVILLE</u> Twp., Mercer Co., OH			
Grantor: _____		Deeds: _____ Area Retained _____ Ac.	
Grantee: _____		Area _____ Ac.	
Approvals: Agency: Bd. of Health Date: _____	Co. San. En. _____	Co. Engineer _____	Permanent Parcel No. _____

SURVEY OF 1.003 ACRE TRACT IN THE SW 1/4 OF THE SE 1/4 OF SECTION 13, TOWNSHIP 7 SOUTH, RANGE 2 EAST. SITUATED IN GRANVILLE TWP, MERCER CO., OHIO
OWNER: MARK KREMER, 5845 KREMER-HOYING RD., ST. HENRY, OHIO
DEED REFERENCE: VOLUME 204, PAGE 102.
TO CREATE A PROPOSED RESIDENTIAL TRACT.

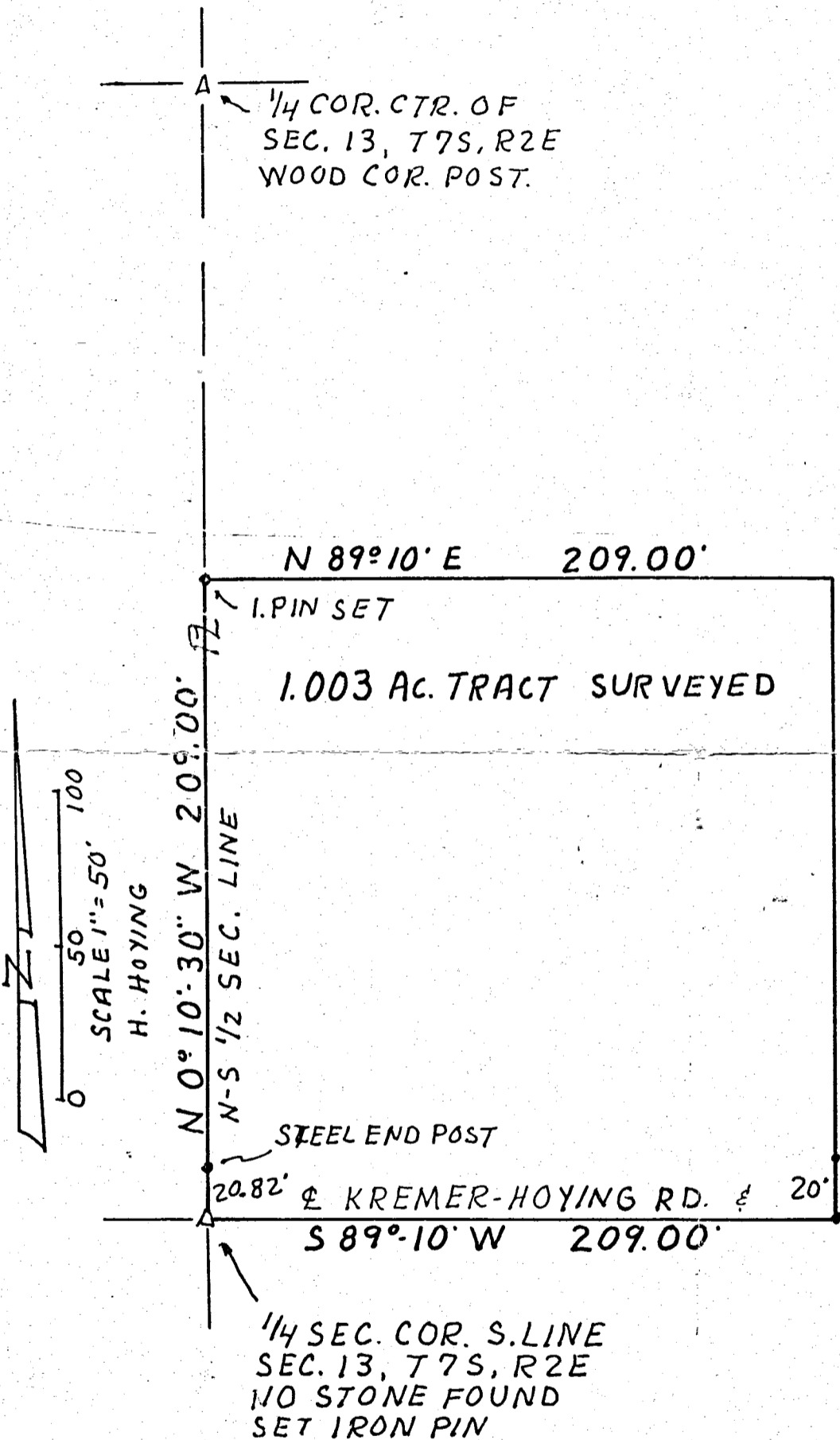
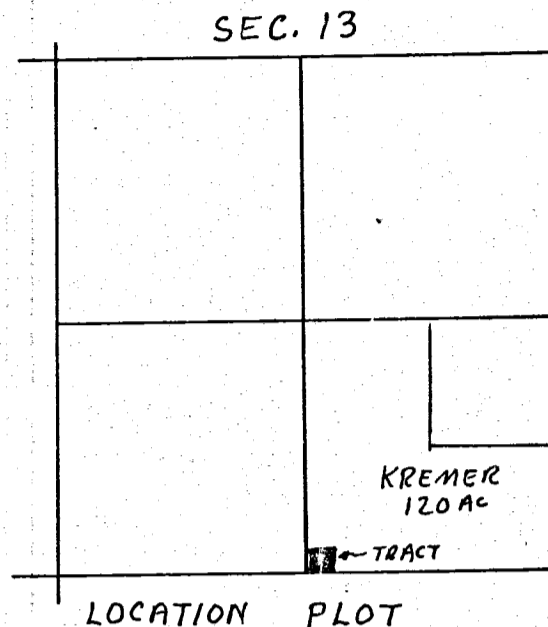

SURVEYED 6-19-1984

[Signature]

BY ALVIN J. SPRALEY
REG. SURVEYOR No. 5016
NORTH STAR, OHIO

1/4 SEC. COR. S. LINE
SEC. 13, T 7 S, R 2 E
NO STONE FOUND
SET IRON PIN

SEC. COR.
1. PIN OVER
STONE.

SEC. LINE
RANGE LINE
USR-127