

1122101013; 014; 015

Fix Description

EAST KREMER-HOYING ROAD ADDITION

TOWN RANGE SECTION
 7S 2E 22
 GRANVILLE MERCER OHIO
 TOWNSHIP COUNTY STATE

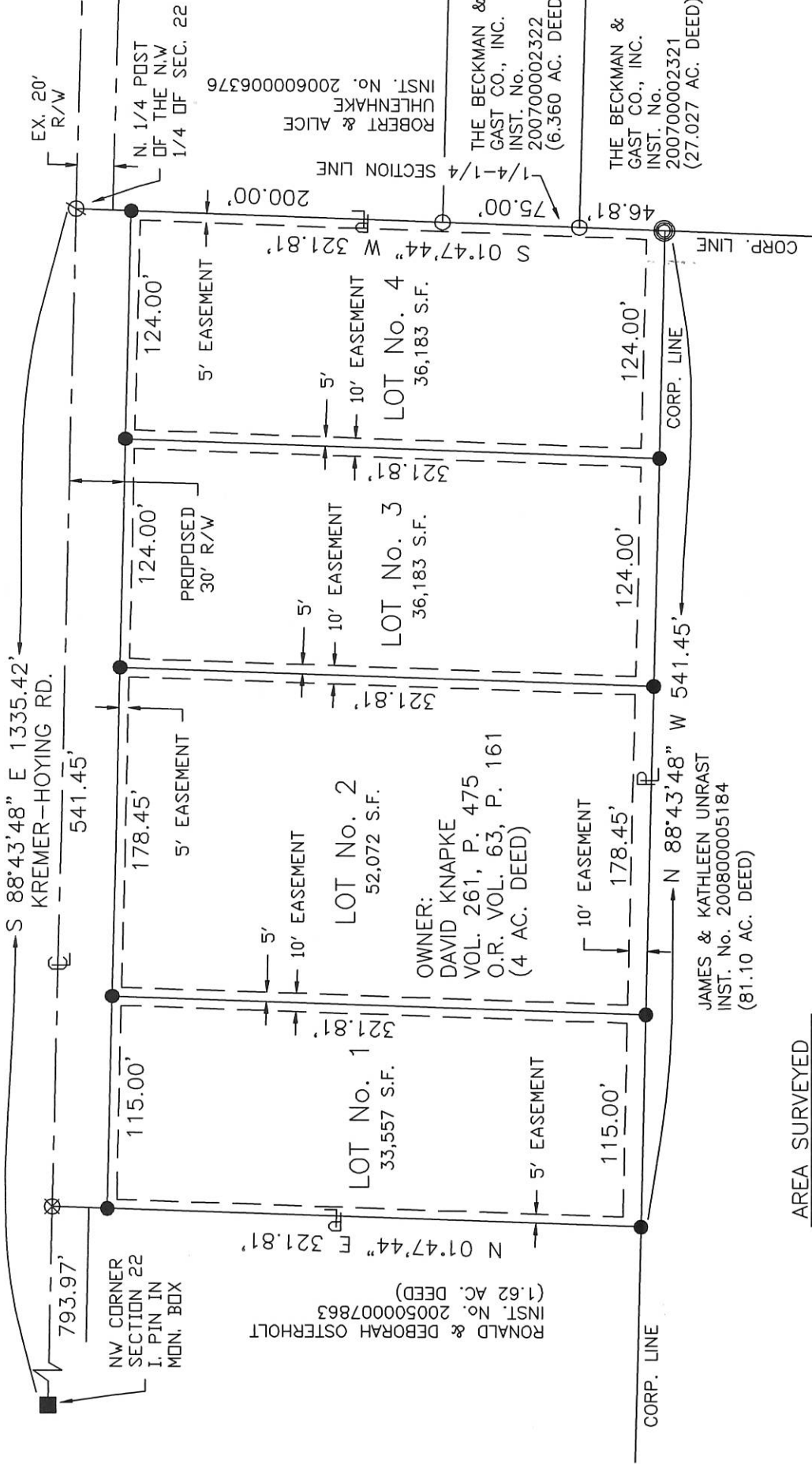
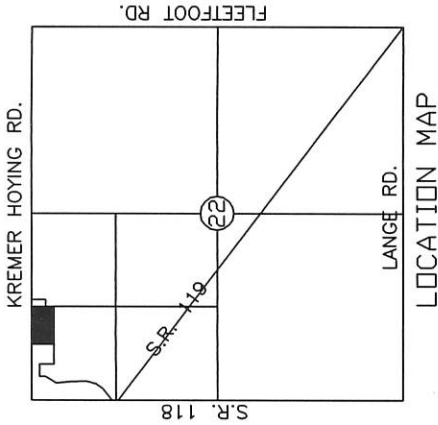

AREA SURVEYED
4.000 ACRES TOTAL
-0.373 ACRES R/W
3.627 ACRES NET

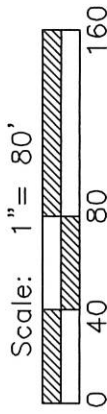

- LEGEND
- Monument Box Found
 - Iron Pin Set
 - ∅ P.K. Nail Found
 - ⊗ P.K. Nail Set
 - ⊙ Concrete Monument Found
 - Iron Pin Found

Surveyed by: Eric C. Thomas
 Reg. Surveyor #7236
 Date _____

11-22(A)

11-224

SURVEY OF A 2.168 ACRE PARCEL & A 0.916 ACRE PARCEL FOR DAVID KNAPKE
 LOCATED IN THE N.W. 1/4 SEC. 22, T-7-S, R-2-E,
 GRANVILLE TWP., VILLAGE OF ST. HENRY, MERCER CO., OHIO

122101014

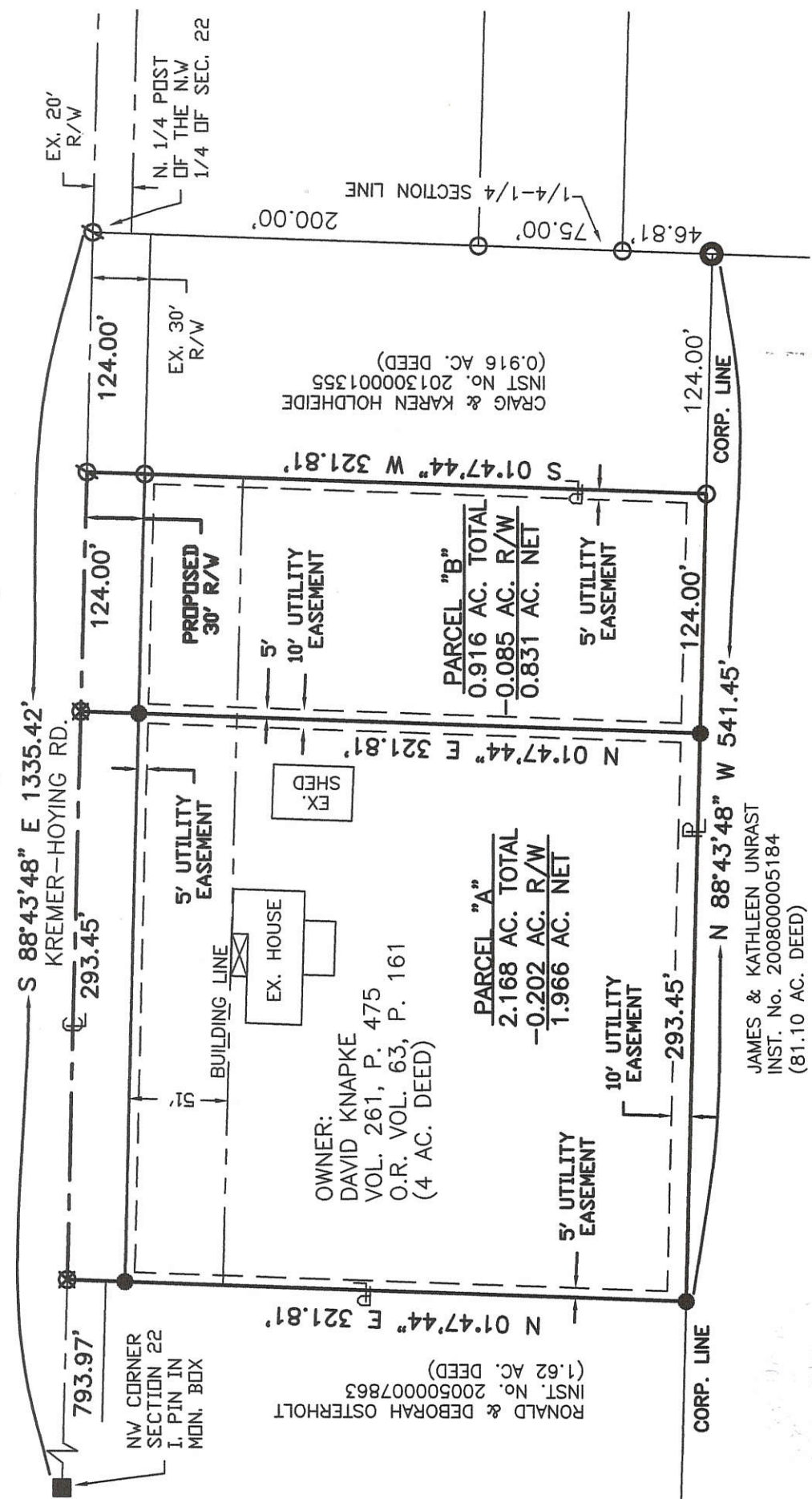

Scale: 1" = 80'

References:
 PREVIOUS SURVEY OF THE AREA BY JAMES W. GEESLIN, DATED 11-20-02 & ANNEXATION TO THE VILLAGE BY ERIC C. THOMAS

Part of NW 1/4 Sec. 22 T 7-S R 2-E GRANVILLE Twp., Mercer Co., OH

Grantor: _____ Deeds: _____ Area Retained: _____ Ac.

Grantee: _____ Area: _____ Ac.

Approvals: Agency: Date:	Bd. of Health	Twp. Zoning Officer	Co. Engineer	Permanent Parcel No.
--------------------------------	---------------	---------------------	--------------	----------------------

James & Kathleen Unrast
 INST. No. 20080005184
 (81.10 AC. DEED)

Surveyed By: *Eric C. Thomas*
 Eric C. Thomas Reg. Surveyor No. 7236
 Date: 5/1/13

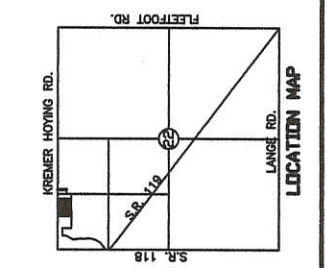

DEDICATION: I hereby dedicate the proposed right-of-way and utility easements as shown on this plat to the Village of St. Henry.
 Owner: David Knapke
 Date: 5-2-13

ACCEPTANCE: The Village of St. Henry accepts the division of this parcel and the right-of-way and easements as shown on this plat.
 Ronald H. Gelhaus
 Village Administrator: Ronald Gelhaus
 Date: 5/2/13

- LEGEND**
- Iron Pin Found
 - Iron Pin Set
 - ∅ P.K. Nail Found
 - ⊗ P.K. Nail Set
 - ⊙ Conc. Mon. Found

1122101014

SURVEY OF A 0.918 ACRE PARCEL OF LAND FOR DAVID KNAPKE

LOCATED IN THE N.W. 1/4 SEC. 22, T-7-S, R-2-E,
GRANVILLE TWP., VILLAGE OF ST. HENRY, MERCER CO., OHIO

DEDICATION: I hereby dedicate the proposed right-of-way and utility easements as shown on this plat to the Village of St. Henry.

David C. Knapke
Owner: David Knapke
Date: 1-30-13

ACCEPTANCE: The Village of St. Henry accepts the division of this parcel and the right-of-way and easements as shown on this plat.

Ronald H. Gelhaus
Village Administrator: Ronald Gelhaus
Date: 1/31/13

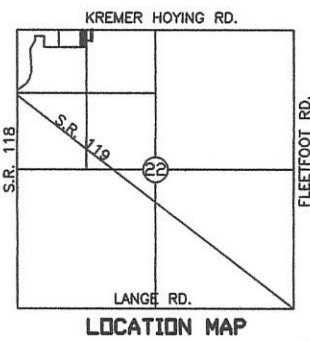
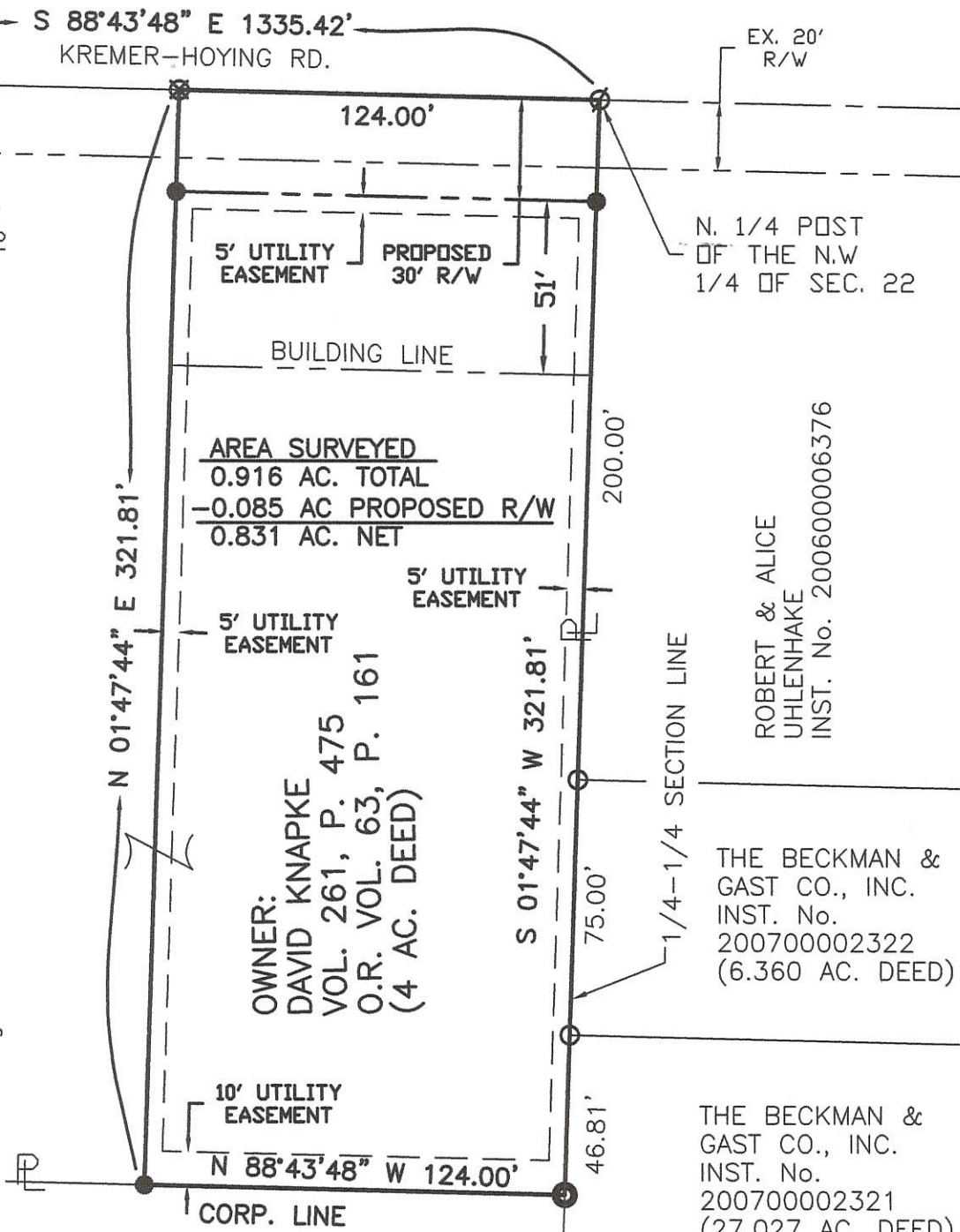

LEGEND

- Iron Pin Found
- Iron Pin Set
- ⊙ P.K. Nail Found
- ⊗ P.K. Nail Set
- ⊙ Conc. Mon. Found



Surveyed By: *Eric C. Thomas*
Eric C. Thomas Reg. Surveyor No. 7236
Date: 1/28/13

References:
PREVIOUS SURVEY OF THE AREA BY JAMES W. GEESLIN, DATED 11-20-02 & ANNEXATION TO THE VILLAGE BY ERIC C. THOMAS

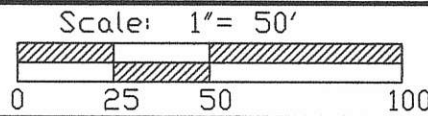

Part of NW 1/4 Sec. 22 T 7-S R 2-E GRANVILLE Twp., Mercer Co., OH
Grantor: _____ Deeds: _____ Area Retained _____ Ac.
Grantee: _____ Area _____ Ac.

Approvals:	Bd. of Health	Twp. Zoning Officer	Co. Engineer
Agency:			Permanent Parcel No.
Date:			

1122126003
1122126004

SURVEY FOR JANET BERNARD ETAL

BEING A PARCEL OF LAND LOCATED IN THE NORTHEAST 1/4 OF NORTHWEST 1/4 OF SECTION 22, GRANVILLE TOWNSHIP, TOWN 7 SOUTH, RANGE 2 EAST, MERCER COUNTY, VILLAGE OF ST. HENRY, OHIO.

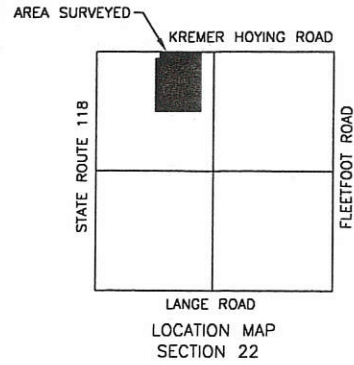

REFERENCES:
 SURVEY BY JERRY R. GARRISON P.S. #6859 IN NOVEMBER OF 1987.
 SURVEY BY JAMES W. GEESLIN P.S. #7764 IN NOVEMBER OF 2002.
 ANNEXATION PLAT BY ERIC C. THOMAS P.S. #7236 IN JUNE OF 2006.

LEGEND

- Iron Pin Found
- Iron Pin Set
- ⊙ Mag Nail Set
- ⊗ PK Nail Found
- Monument Box Found
- × Gin Spindle Found

SCALE: 1" = 200'



Donald H. K...
Village Approval

Surveyed By: *Craig W. Mescher*
 Craig W. Mescher Reg. Surveyor No. 8237
 Date: 04-20-07

FANNING-HOWEY
 CIVIL ENGINEERING DIVISION
 1200 IRMSCHER BLVD. CELINA, OHIO 45822
 www.fhai.com/civilengineering | 419.586.2292

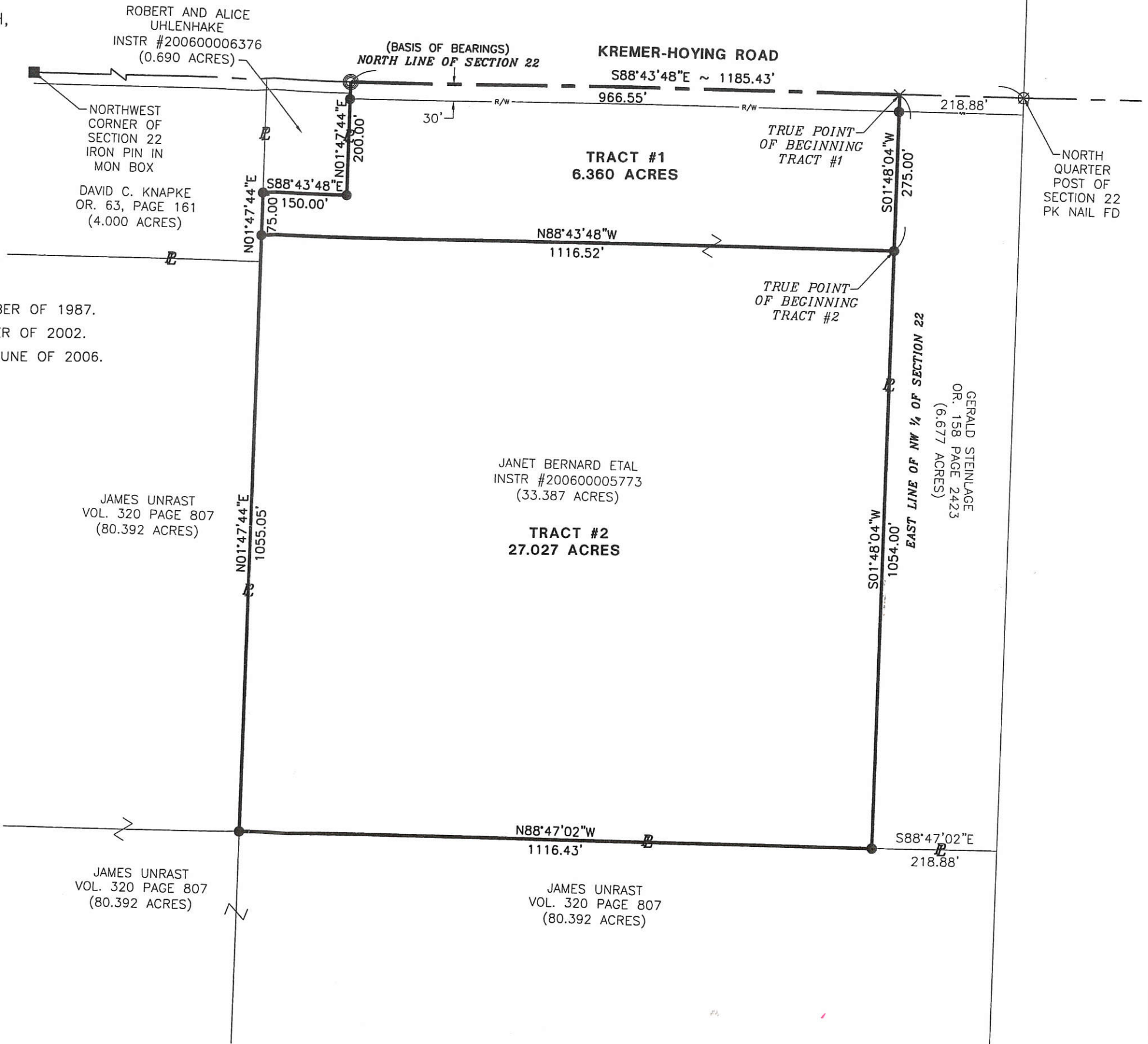

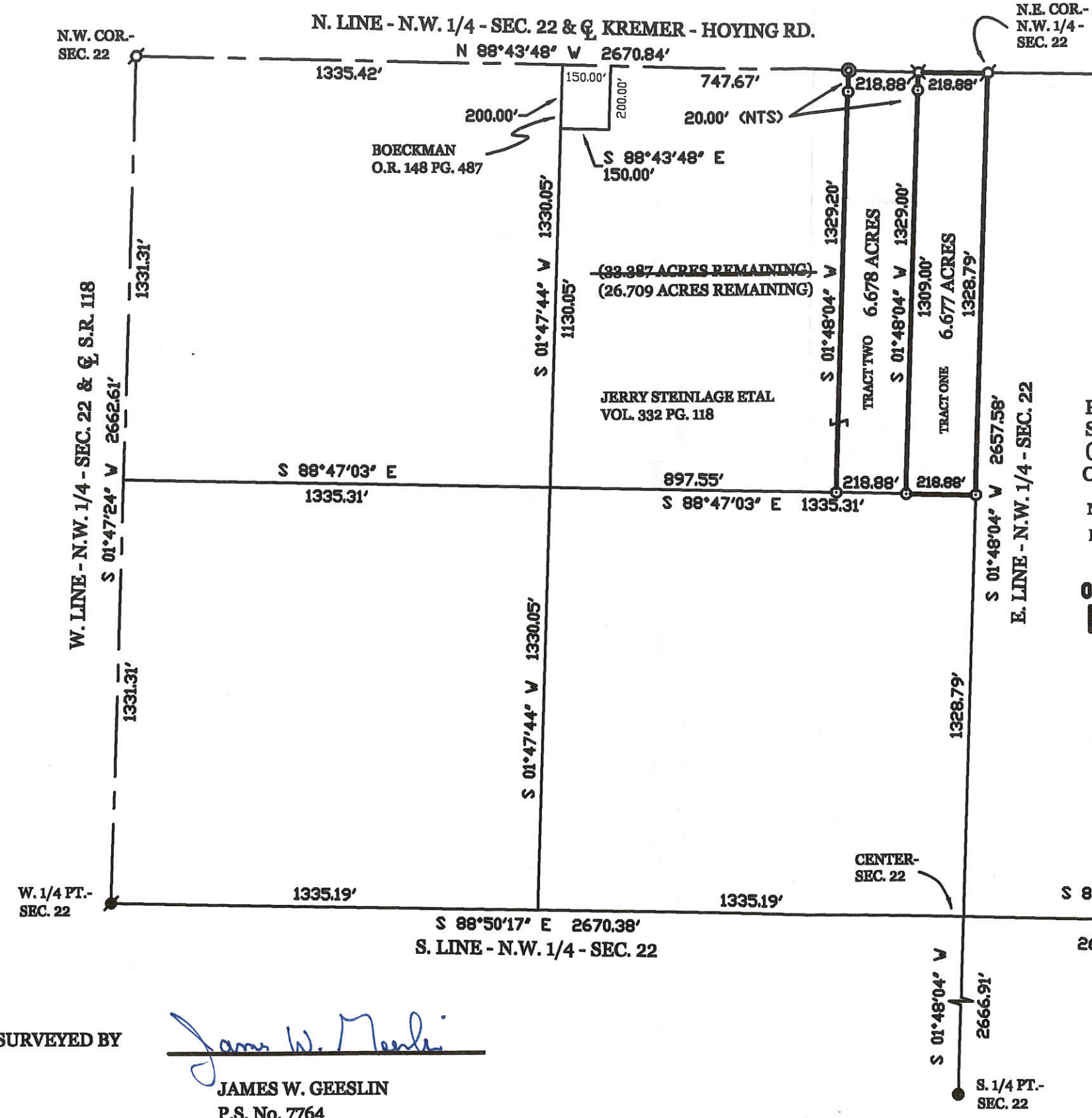
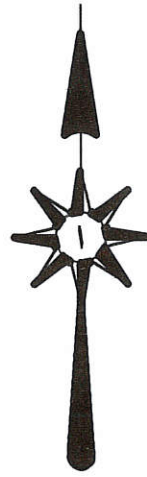

LOCATION SKETCH

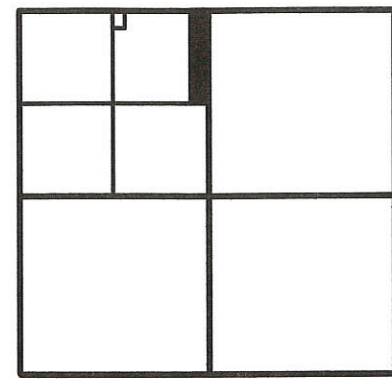

SECTION 22

STEINLAGE SURVEY

PART OF THE N.E. 1/4 OF THE N.W. 1/4 OF SECTION 22, TOWN 7 SOUTH, RANGE 2 EAST, (GRANVILLE TOWNSHIP), MERCER COUNTY, OHIO.

NOVEMBER 20, 2002 SCALE 1" = 400'
REVISED 9/21/05 TO REFLECT TRACT TWO



LEGEND

- ⊙ = MAG NAIL FOUND.
- ⊕ = IRON PIPE FOUND.
- = IRON BAR FOUND.
- ⊗ = SPINDLE SET.
- ⊙ = 5/8 INCH IRON BAR SET.

SURVEYED BY

James W. Geeslin
JAMES W. GEESLIN
 P.S. No. 7764

PERMANENT PARCEL No. _____	Part of: _____ Grantor: _____ Grantee: _____ Deed References: _____	Sec. _____ Area Retained: _____ Area Transferred: _____	T. _____ R. _____ Acres _____ Acres _____	APPROVALS: AGENCY: _____ DATE: _____	Board of Health Township Zoning Officer County Engineer
GEESLIN LAND SURVEYING P.O. BOX 422 CELINA, OHIO PHONE (419) 586-6155 FAX (419) 678-9332					

11-22-126-002 11-22-A ✓

PROPOSED EASEMENT FOR THE VILLAGE OF ST. HENRY

11-22-A

BEING A PARCEL OF LAND LOCATED IN THE NORTHWEST QUARTER OF SECTION 22, TOWN 7 SOUTH, RANGE 2 EAST, GRANVILLE TOWNSHIP, VILLAGE OF ST. HENRY, MERCER COUNTY, OHIO.

1122151002

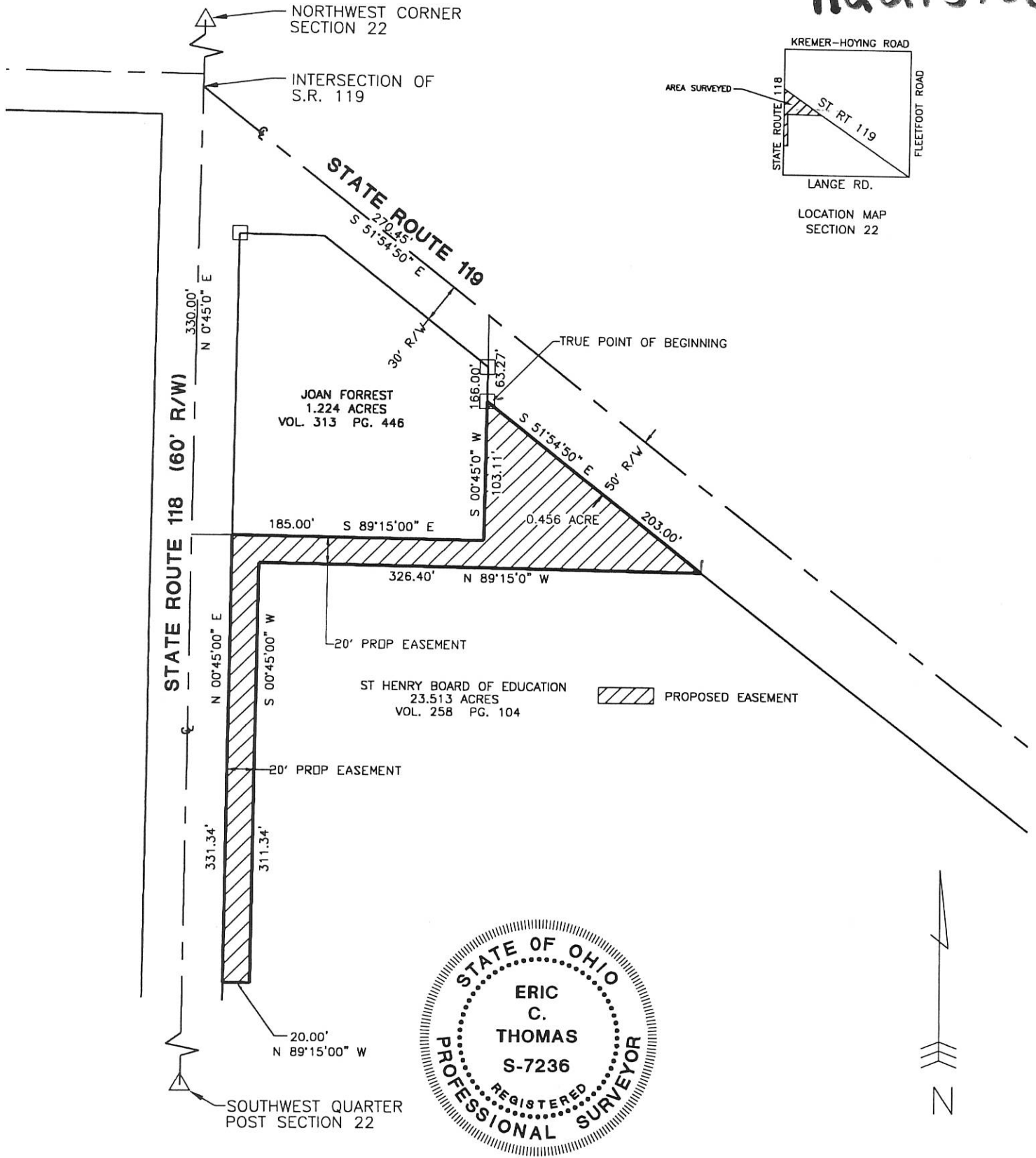

- R/W Monument
- Section Corner
- RR Spike Found
- Iron Pin Set
- P.K. Nail Set
- P.K. Nail Found

Surveyed By: *Eric C. Thomas*
 Eric C. Thomas Reg. Surveyor No. 7236
 Date: 04-28-00

PROJECT # 200806.10
Fanning/Howey Associates, Inc.
Civil Engineering Division
 Engineers Surveyors Consultants
 1200 IRMSCHER BOULEVARD, CELINA, OHIO 45822
 PH: (419) 586-2292, FAX: (419) 586-3393

References: Bearings from the state right of way plans.	Scale: 1" = 100'
Part of <u>NW 1/4 Sec. 22</u> T <u>7</u> -S <u>2</u> -E <u>GRANVILLE</u> Twp., Mercer Co., OH	
Grantor: _____ Deeds: _____ Area Retained _____ Ac.	
Grantee: _____ Area _____ Ac.	
Approvals: _____	_____
Agency: Bd. of Health	Co. San. Eng
Date: _____	Co. Engineer
_____	Permanent Parcel No.

11-22A ✓

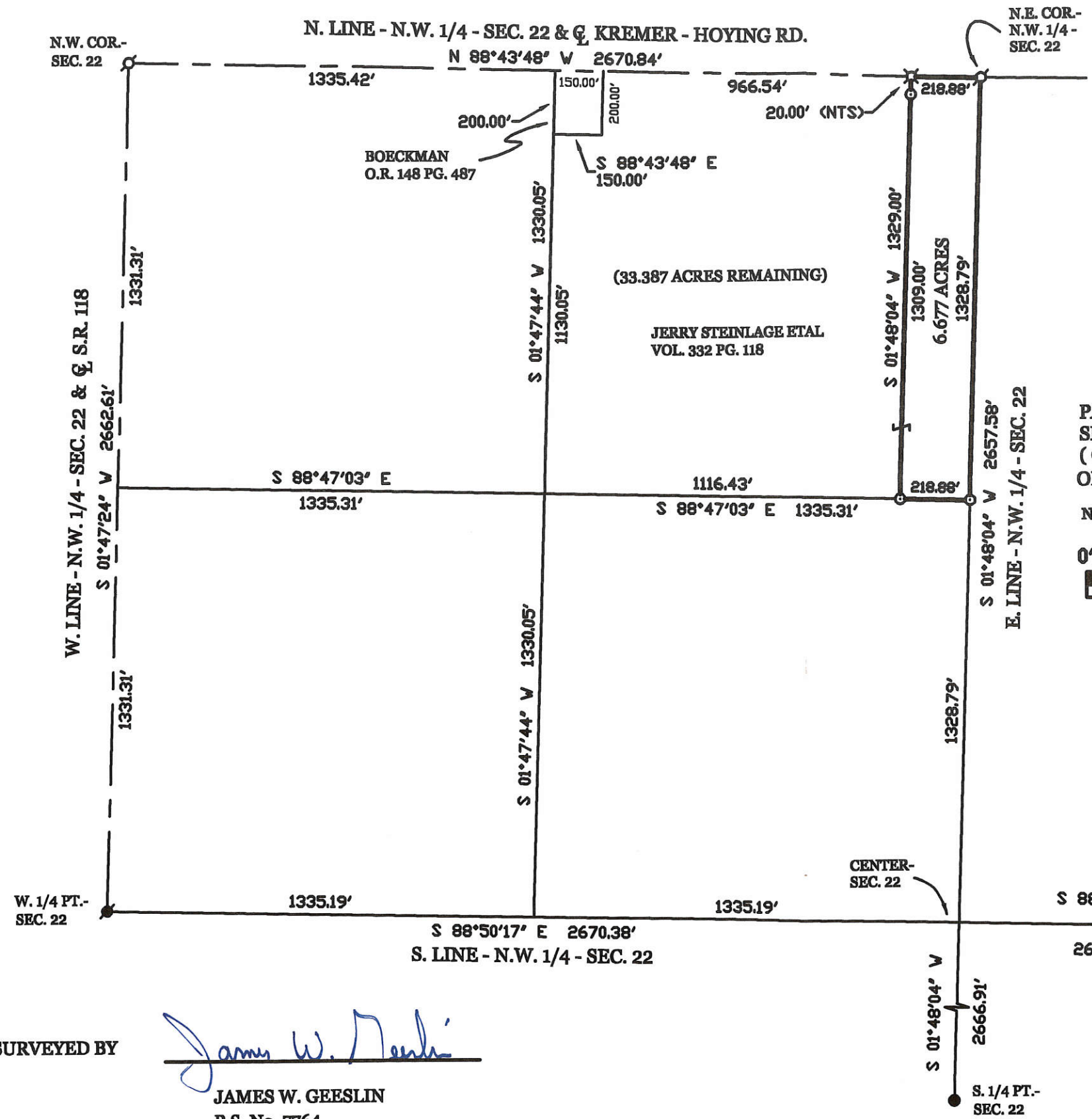

LOCATION SKETCH

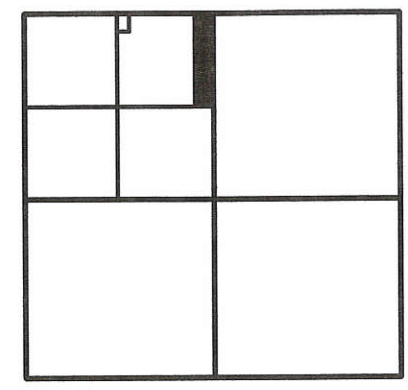

SECTION 22

STEINLAGE SURVEY

PART OF THE N.E. 1/4 OF THE N.W. 1/4 OF SECTION 22, TOWN 7 SOUTH, RANGE 2 EAST, (GRANVILLE TOWNSHIP), MERCER COUNTY, OHIO.

NOVEMBER 20, 2002 SCALE 1" = 400'



LEGEND

- ⊙ = MAG NAIL FOUND.
- ⊕ = IRON PIPE FOUND.
- = IRON BAR FOUND.
- ⊗ = SPINDLE SET.
- ⊖ = 5/8 INCH IRON BAR SET.

SURVEYED BY

James W. Geeslin
JAMES W. GEESLIN
 P.S. No. 7764

PERMANENT PARCEL No. _____

Part of: _____ Sec. _____ T. _____ R. _____ Township _____
 Grantor: _____ Area Retained: _____ Acres
 Grantee: _____ Area Transferred: _____ Acres
 Deed References: _____

APPROVALS
 AGENCY: _____
 DATE: _____

Township Zoning Officer

County Engineer

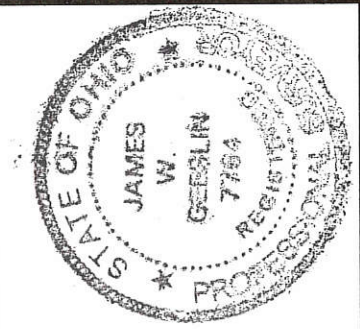

GEESLIN
LAND SURVEYING

P.O. BOX 422
 CELINA, OHIO
 PHONE (419) 586-6155
 FAX (419) 678-9332

200-981-2261

J. LEISTENSCHNEIDER SURVEY
 PART OF THE SOUTH 1/2 OF THE NORTH-WEST 1/4 OF SEC. 22
 GRANVILLE TWP. T 7 S, R 2 E, MERCER Co. OHIO
 SCALE 1" = 50'

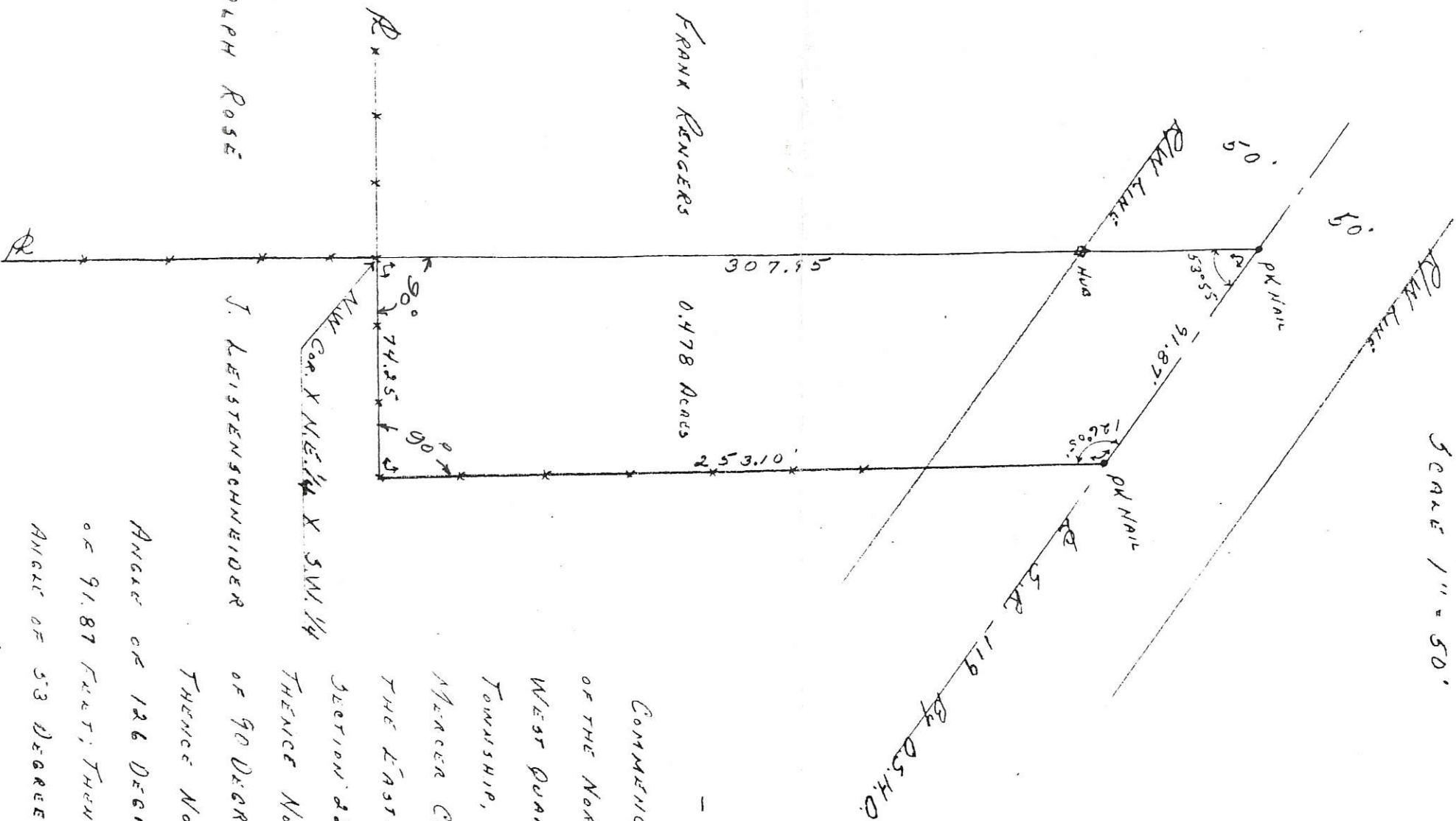
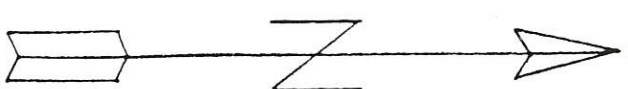

- DESCRIPTION -

COMMENCING AT THE NORTH-WEST CORNER OF THE NORTH-EAST QUARTER OF THE SOUTH-WEST QUARTER OF SECTION 22, GRANVILLE TOWNSHIP, TOWN 7 SOUTH, RANGE 2 EAST, MERCER COUNTY, OHIO; THENCE EAST ALONG THE EAST-WEST 1/2 SECTION LINE OF SECTION 22 A DISTANCE OF 74.25 FEET; THENCE NORTH WITH AN INTERIOR ANGLE OF 90 DEGREES A DISTANCE OF 253.10 FEET; THENCE NORTH-WEST WITH AN INTERIOR ANGLE OF 126 DEGREES AND 05 MINUTES A DISTANCE OF 91.87 FEET; THENCE SOUTH WITH AN INTERIOR ANGLE OF 53 DEGREES 55 MINUTES A DISTANCE OF 307.95 FEET TO THE POINT OF BEGINNING.
 AREA DESCRIBED ABOVE CONTAINS 0.478 ACRES INCLUDING THAT PORTION SUBJECT TO HIGHWAYS. OK

Surveyed by R. STANL 4-3-1965

NOT REGISTERED, NOT RECORDED

RECEIVED
 MERCER CO. ENGR.
 Date _____ By _____

REVIEWED
 MERCER CO. ENGR.
 Date _____ By _____

FILED IN SURVEY BOOK NOT VALID ALTHOUGH MATHEMATICALLY CORRECT

PLAT OF ANNEXATION TO THE VILLAGE OF ST. HENRY

1122126004
1122126003
1115 376004
-008

OK 3/6/11

7S TOWN
15 & 22 SECTION
MERCER COUNTY

2E RANGE
GRANVILLE TOWNSHIP
OHIO STATE

APPROVALS

ENGINEERS CERTIFICATE

This Annexation Plat was reviewed and approved by the Mercer County Engineer on _____, 2006.

Mercer County Engineer
James A. Wiechart

COUNTY COMMISSIONERS CERTIFICATE

At a meeting of the Mercer County Commissioners held this _____ day of _____, 2006, this annexation of the area shown hereon was approved.

Jim Zehringer Jerry Laffin Bob Nuding

VILLAGE COUNCIL CERTIFICATE

At a meeting of the Village Council of St. Henry, held this _____ day of _____, 2006, this annexation plat was accepted and approved by Ordinance No. _____

Mayor: Lavern Schulze
Village Solicitor: Dave Brunz
Clerk/Treasurer: Ruth Miller

DESCRIPTION

Situated in the southwest quarter of Section fifteen (15) and the northwest quarter of Section twenty-two (22), Township Seven (7) South, Range Two (2) East, Granville Township, Mercer County, Ohio and bounded and described as follows:

Beginning at a p.k. nail marking the north quarter post of Section 22 for THE TRUE POINT OF BEGINNING; thence North 87°55'39" West along the north section line and approximate centerline of Kremer Hoying Road a distance of two hundred eighteen and eighty-eight hundredths feet (218.88') to a spindle; thence South 02°36'13" West along the west line of a 6.677 acre parcel of land as described in Official Record Volume 158, Page 2423, a distance of one thousand three hundred twenty-nine and zero hundredths feet (1329.00') to an iron pin; thence North 87°58'53" West along the north line of the south half of the northwest quarter of Section 22 a distance of one thousand one hundred sixteen and forty-two hundredths feet (1116.42') to an iron pin; thence North 02°35'53" East along the west line of the east half of the northwest quarter of Section 22 a distance of one thousand one hundred thirty and four hundredths feet (1130.04') to an iron pin; thence South 87°55'39" East along the south line of a 0.69 acre parcel of land as described in Official Record Volume 148, Page 487 a distance of one hundred fifty and zero hundredths feet (150.00') to an iron pin; thence North 02°35'53" East along the east line of said 0.69 acre parcel a distance of two hundred and zero hundredths feet (200.00') to a pk nail; thence South 87°55'39" East along the north section line of section 22 and approximate centerline of Kremer Hoying Road a distance of four hundred sixty-five and forty-two hundredths feet (465.42') to a railroad spike; thence North 02°02'23" East along the west line of Rammel First Subdivision as recorded in Plat Book 10, Page 1 a distance of two hundred thirty and zero hundredths feet (230.00') to an iron pin; thence South 87°55'39" East along the north line of said subdivision a distance of seven hundred twenty-one and thirty-three hundredths feet (721.33') to an iron pin; thence South 02°22'16" West along the east line of said subdivision a distance of two hundred thirty and zero hundredths feet (230.00') TO THE TRUE POINT OF BEGINNING containing 37.192 acres of land more or less of which 3.805 acres lies within the southwest quarter of section 15 and 33.387 acres lies within the northwest quarter of section 22.

Prior Deed Reference: O.R. Vol. 158, P. 2421; O.R. Vol. 166, P. 2294; Vol. 327, P. 408; Vol. 326, P. 814; Vol. 264, P. 451; Vol. 268, P. 848; Vol. 286, P. 690; Vol. 322, P. 25

Surveyed by: Eric C. Thomas Date: _____
Reg. Surveyor #7236

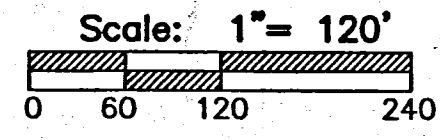
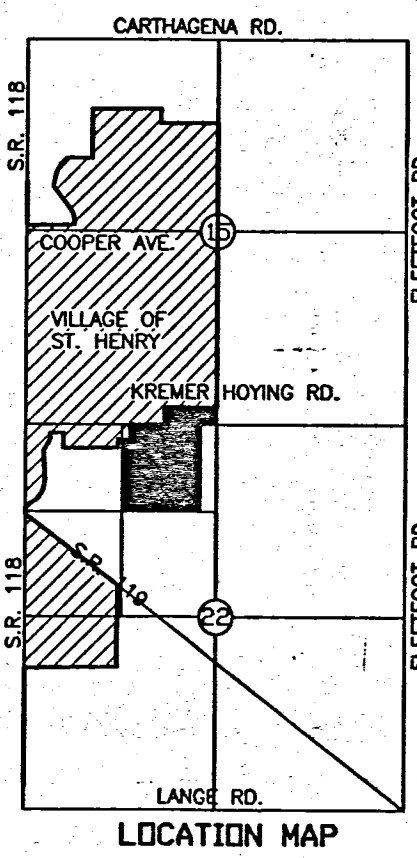
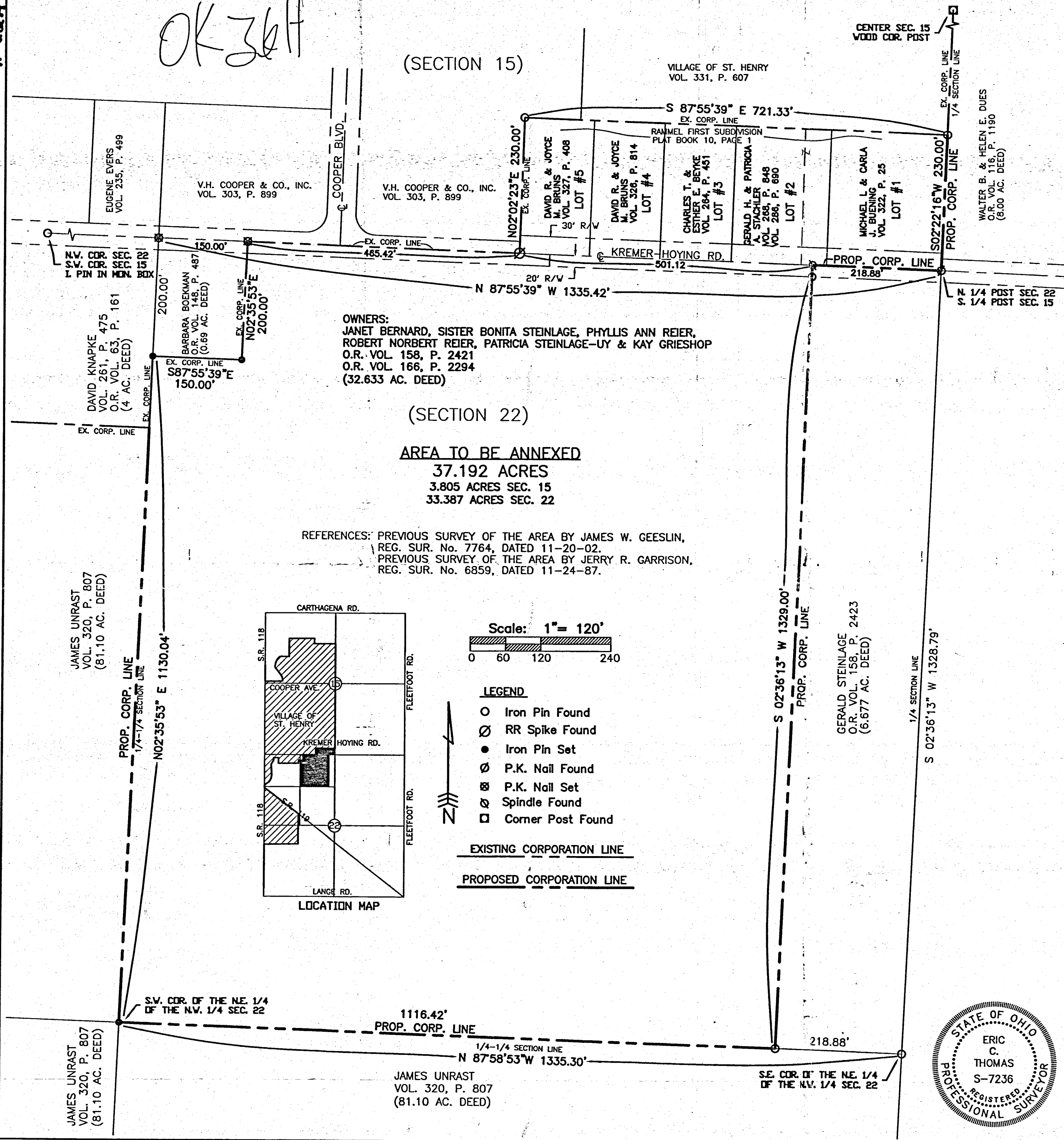

11-5C
11-22A

1122176001

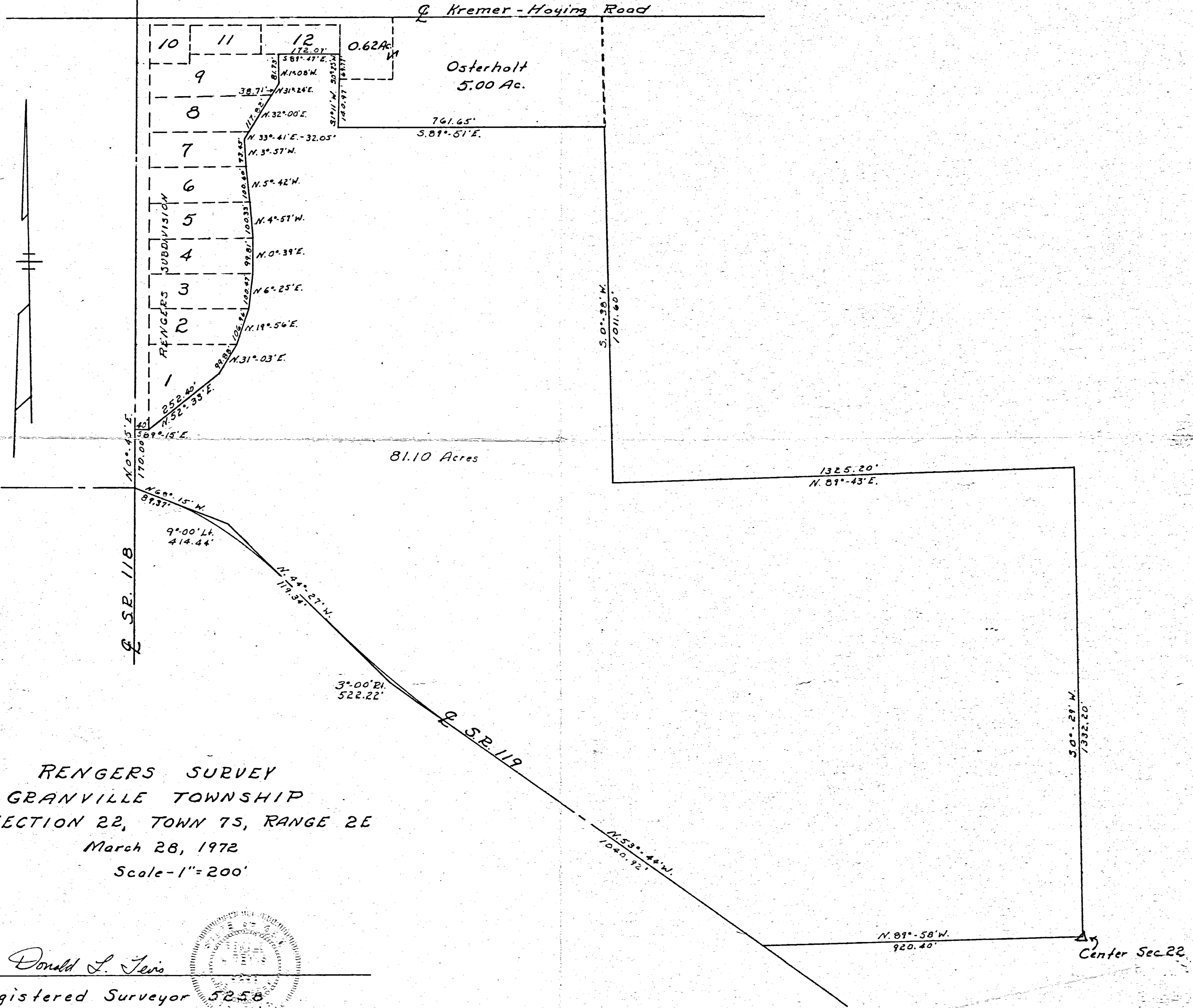

RENGERS SURVEY
 GRANVILLE TOWNSHIP
 SECTION 22, TOWN 75, RANGE 2E
 March 28, 1972
 Scale - 1" = 200'

Donald L. Lewis
 Registered Surveyor 5256



Center Sec. 22