

115376002

EASEMENT FOR V.H. COOPER COMPANY INC.

BEING A TRACT OF LAND LOCATED IN THE WEST HALF OF THE SOUTHWEST QUARTER OF SECTION 15, GRANVILLE TOWNSHIP, TOWN 7 SOUTH, RANGE 2 EAST, MERCER COUNTY, OHIO

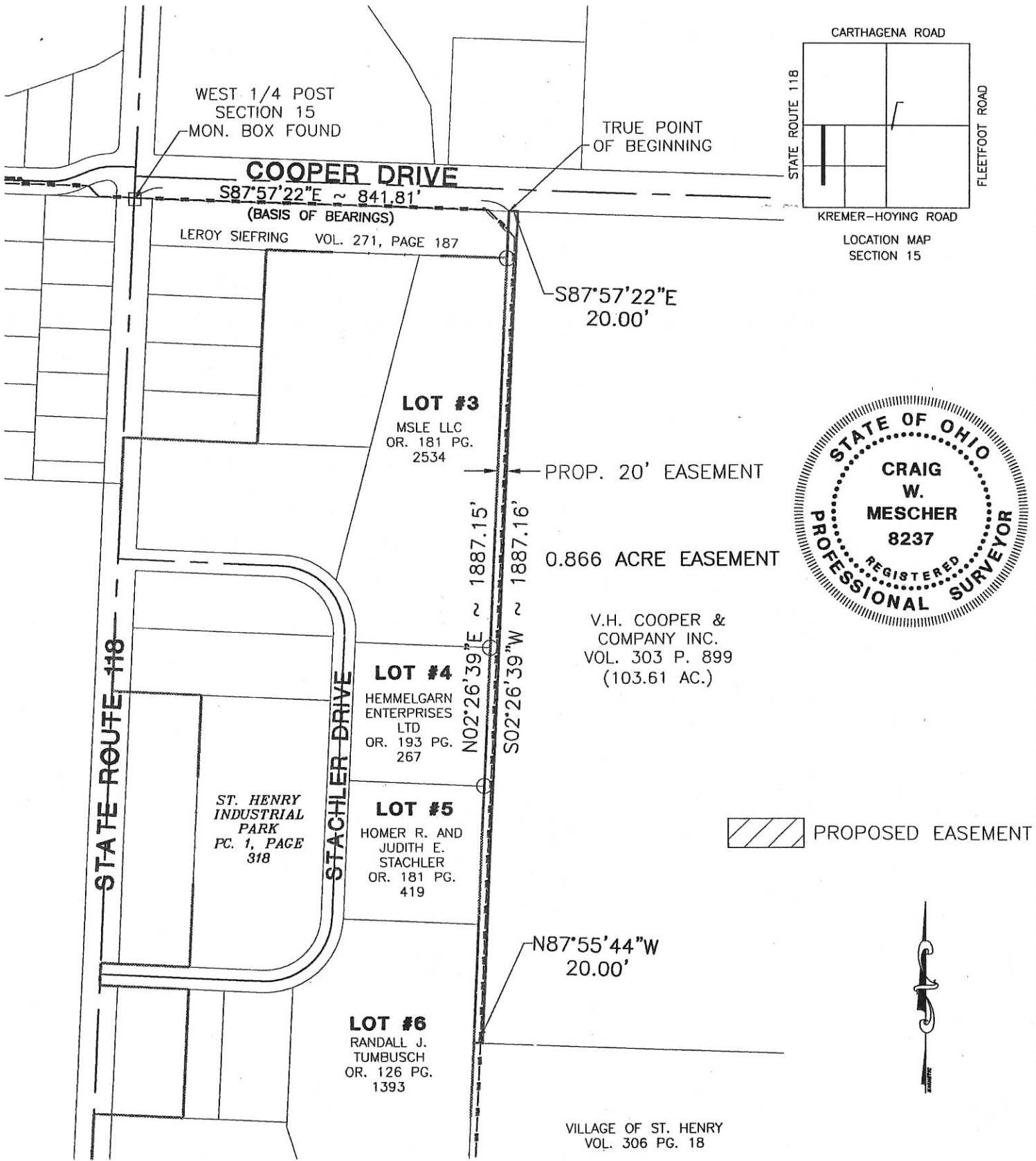

LEGEND

- Section Corner
- Iron Pin Found
- Iron Pin Set
- P.K. Nail Set
- P.K. Nail Found

Surveyed By: *Craig W. Mescher*
 Craig W. Mescher Reg. Surveyor No. 8237
 Date: 4-7-06

References: St. Henry Industrial Park
 Plat Cabinet 1, Page 318

Scale: 1" = 300'

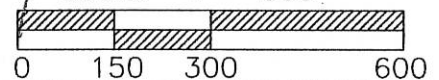

PROJECT #205802.01/Easements

Part of S.W.1/4 Sec. 15 T. 7-S R. 2-E GRANVILLE Twp., Mercer Co., OH
 Grantor: _____ Deeds: _____ Area Retained _____ Ac.
 Grantee: _____ Area _____ Ac.

FANNING-HOWEY
 CIVIL ENGINEERING DIVISION
 www.fhai.com/civilengineering | 419.586.2292

Approvals: _____
 Agency: Bd. of Health
 Date: _____

Co. San. Eng

Co. Engineer

Permanent Parcel No.

11-15-326-002

11-15C ✓

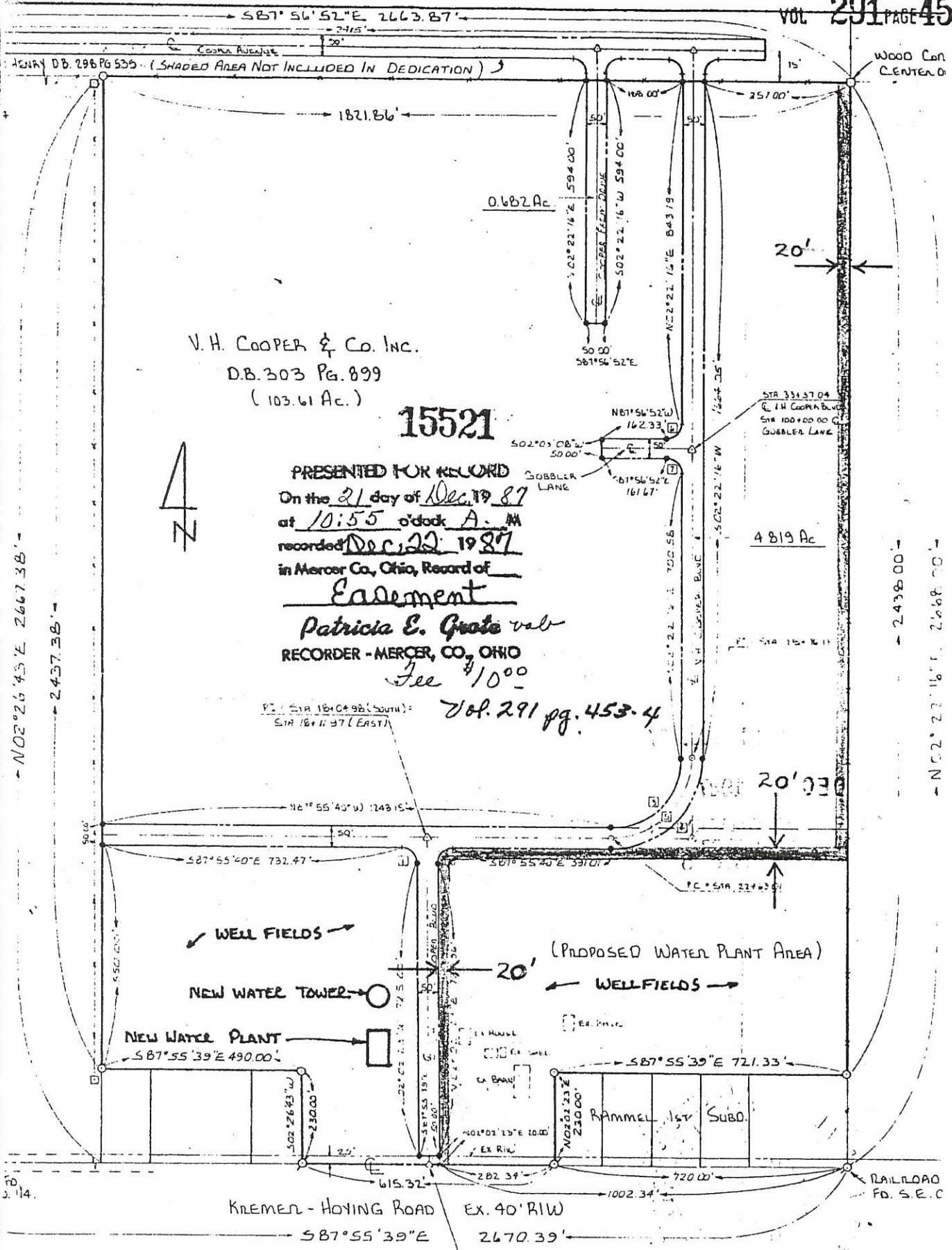

V. H. COOPER & Co. Inc.
 D.B. 303 Pg. 899
 (103.61 Ac.)

15521

PRESENTED FOR RECORD
 On the 21 day of Dec. 19 87
 at 10:55 o'clock A. M.
 recorded Dec. 22 1987
 in Mercer Co., Ohio, Record of

Easement
 Patricia E. Grote vs
 RECORDER - MERCER, CO., OHIO
 Fee \$1000

Vol. 291 pg. 453-4



2006000 6212

- N02°26'45\"/>

- N02°22'16\"/>

END
 OF
 SET

REFERENCE:
 SURVEY OF A
 FOR VILLAGE
 BY M. G. A.

~~105.285 (Per Survey)
 - 5.513 (Roads)

 99.772
 - 9.708

 11.909

 78.155
 - .323

 77.832~~ DB 331,607

105.285 (Per Survey)
 - 5.501 (Road R/W)

 99.784
 - 9.708

 11.909 (Village Land)

 - .723

 77.844 (Remaining)
 - .282 (Chicora Property, R/W) → 77.562

11-15C

SURVEY OF A 0.482 AC. TRACT FOR SYLVESTER B. ROSENBECK
LOCATED IN THE S.W. 1/4 OF S.W. 1/4 SECTION 15, T-7-S, R-2-E,
GRANVILLE TWP., VILLAGE OF ST. HENRY, MERCER Co., STATE OF OHIO

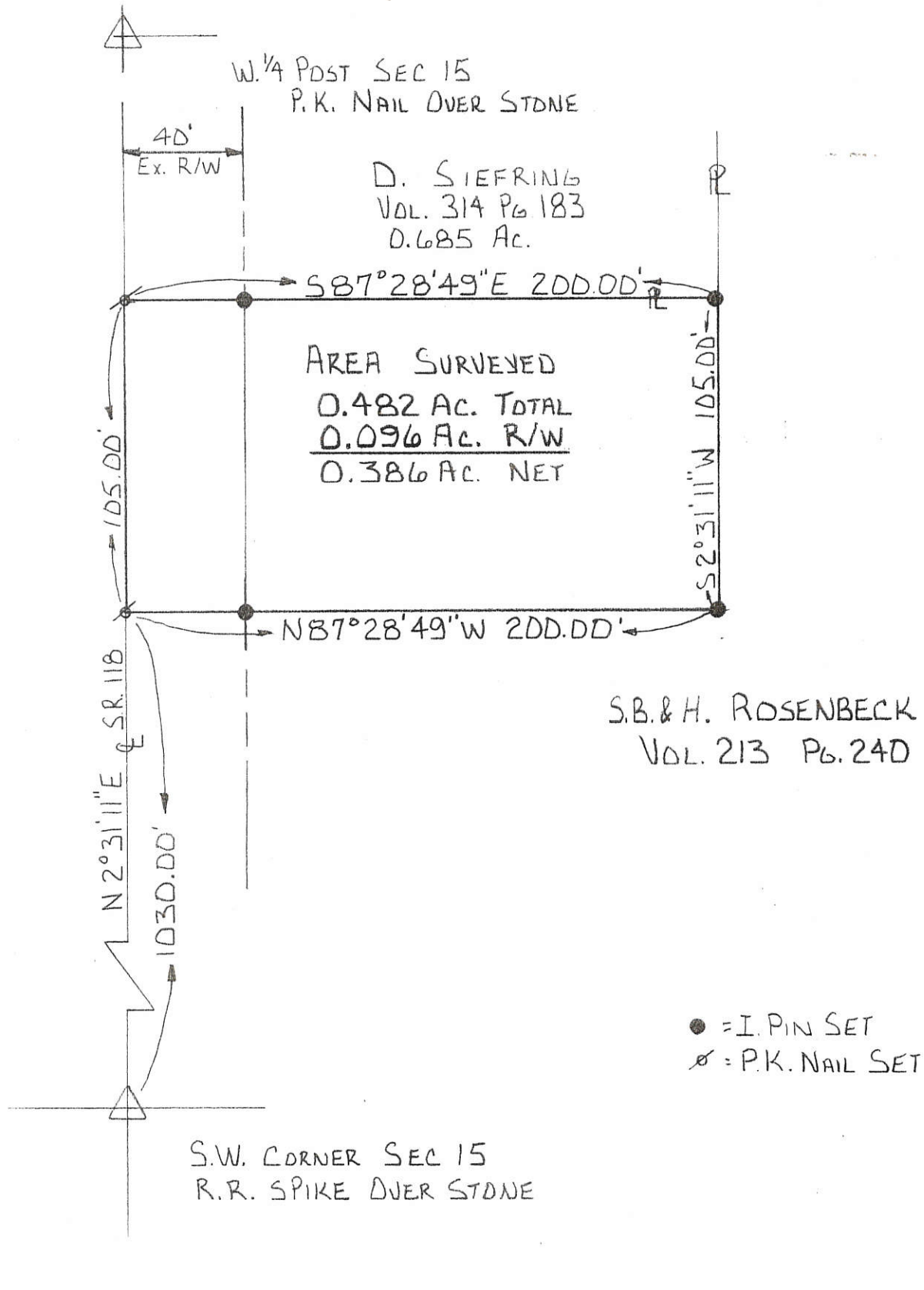

SURVEYED BY: Eric C. Thomas
ERIC C THOMAS REG. SURVEYOR #7236

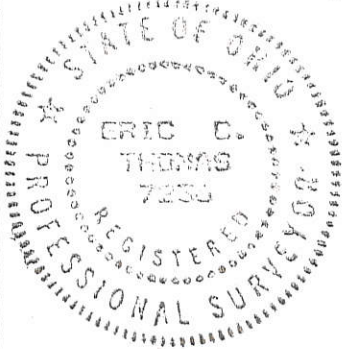

References: ANNEXATION PLAT OF THE VILLAGE OF ST. HENRY AUG. 1987 BY A. SPRALEY REG SURVEYOR #5016		Scale 1" = 50'	
Part of <u>SW 1/4</u> Sec. <u>15</u> T-7-S R-2-E <u>GRANVILLE</u> Twp., MERCER Co., OHIO		GRANTOR: <u>S.B. ROSENBECK</u> DEEDS: <u>VOL 213 Pg 240</u> AREA RETAINED <u>38.4</u> Ac.	
GRANTEE: _____		AREA: <u>0.482</u> Ac.	
APPROVALS:	AGENCY: <u>BD. OF HEALTH</u>	Co. San. Eng.	Co. Engineer
DATE			PERMANENT PARCEL No.

115302006



Scale: 1" = 40'

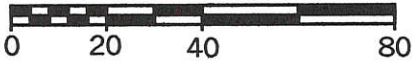

Legend:

- Cornerstone @ the W1/4 Post of Section 15
- Cornerstone @ the SW corner of Section 15
- 5/8" X 30" Iron Pin w/cap set on line and 40.00' from corner
- 5/8" X 30" Iron Pin w/cap set
- Mag nail set

Note: Reference is made and the bearings taken from a prior survey by Eric Thomas in Aug. 1987

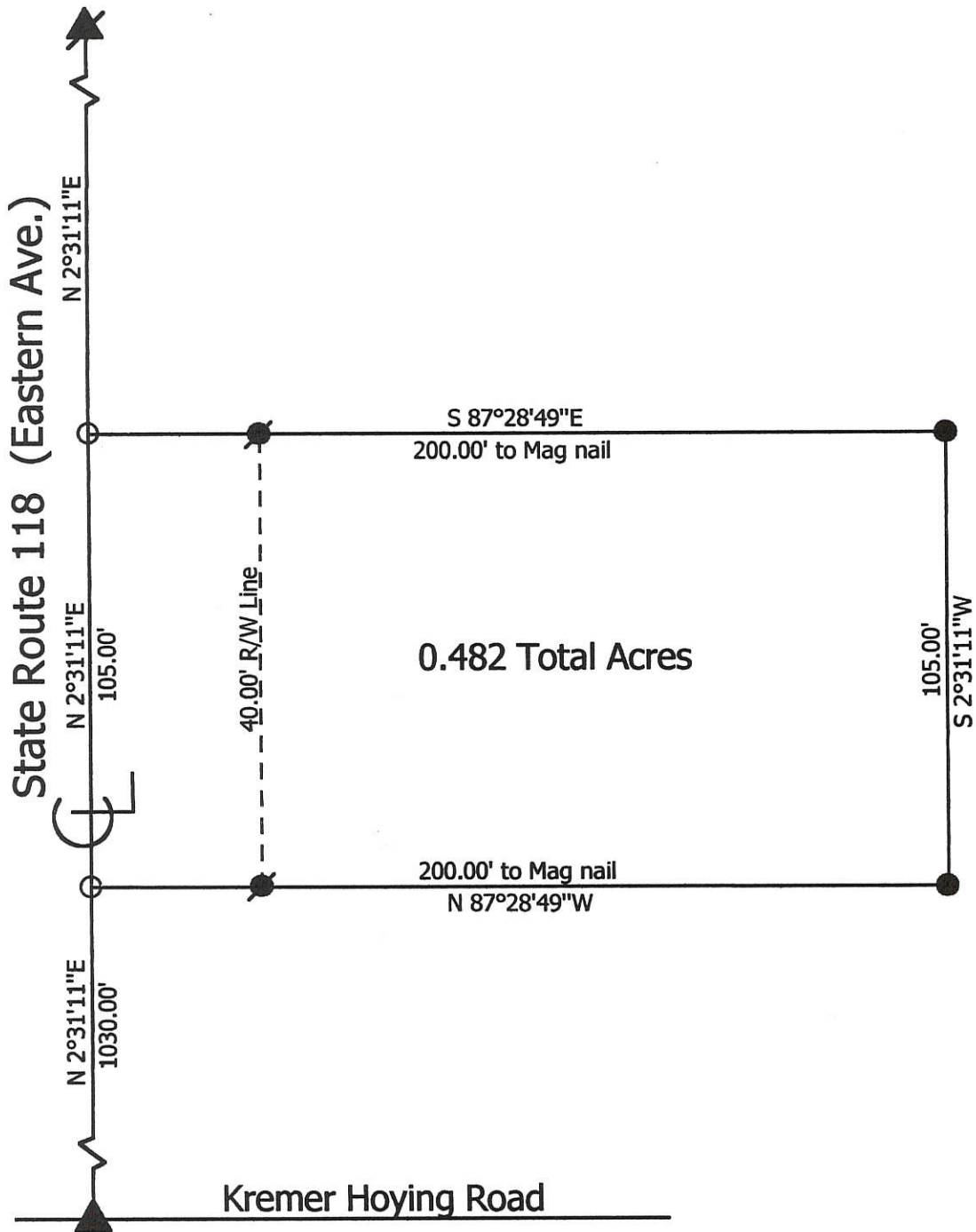

Marbaugh Land Surveying

1210 Yorkshire Court
Celina, Ohio 45822
(419) 586-4293

Kent Marbaugh

Kent B. Marbaugh P.S.7421



Kaiser Survey

State of: Ohio County: Mercer
 Township: Granville Sec: 15 Town: 7S Range: 2E
 City/Village: St. Henry Subdivision: _____ Lot: _____
 Deed Ref: O.R.74 Pg.883 Date Surveyed: 7-4-03

Approvals: _____	_____	_____
Agency: Board of Health	Township Zoning Inspector	County Engineer
Date: _____		

115302007

SURVEY FOR KARL H. AND PATRICIA A. KAISER

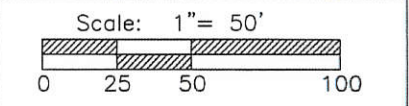
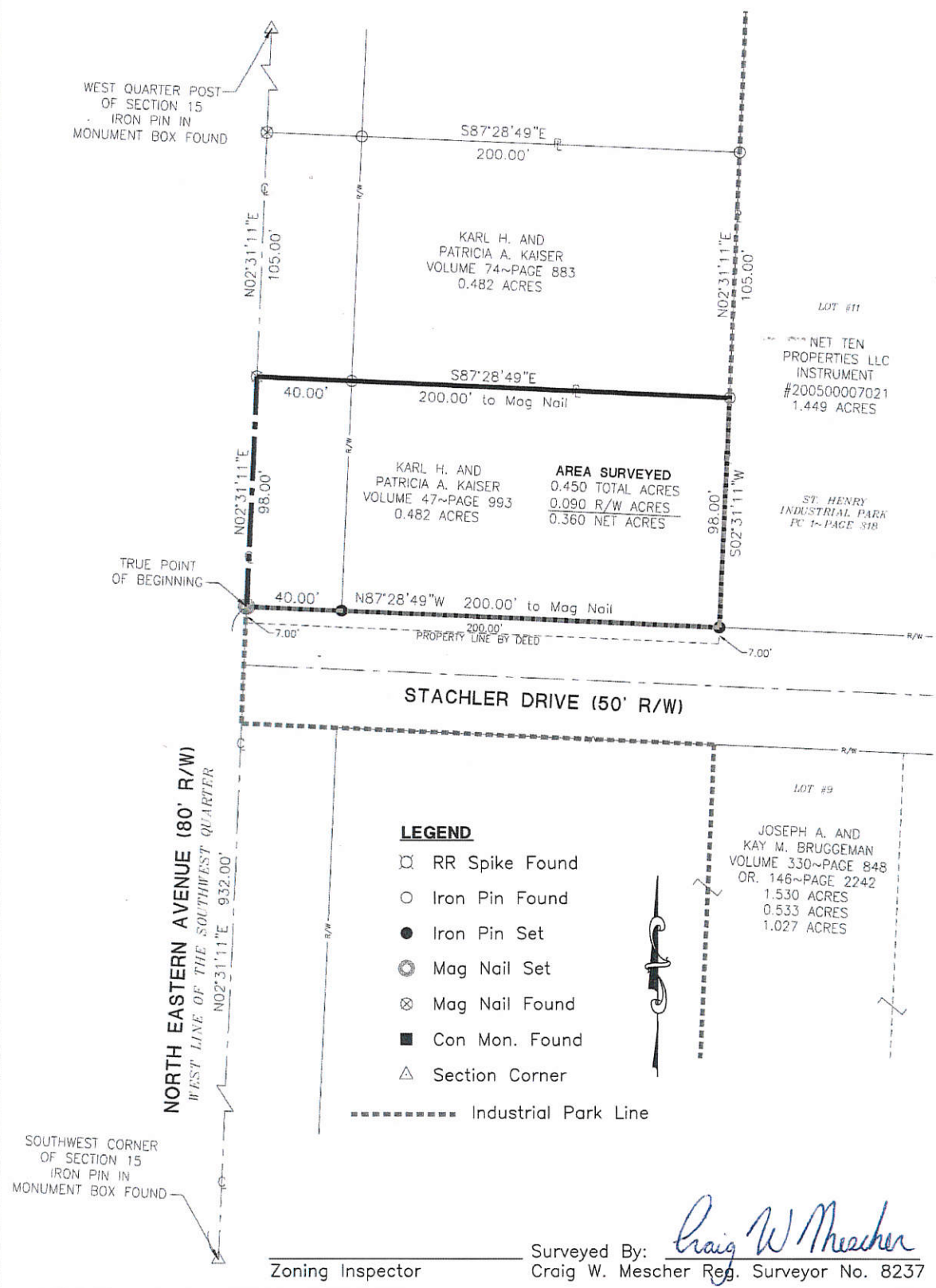

PROJECT # 215808.10

ACCESS
 Engineering Solutions

1200 IRMSCHER BLVD., SUITE B, CELINA, OH 45622
 www.accessengllc.com | 419-586-1430



References:
 Bearings from Kaiser Survey by Kent B. Marbaugh P.S.# 7421 in July of 2003.
 St. Henry Industrial Park-PC 1~Page 318

State of: Ohio County: Mercer

Township/Village: Granville/St. Henry

Sec.: 15 Town 7S Range: 2E

Deed Ref.: Volume 47~Page 993

Date Surveyed: January 27, 2015

11-15C

SIDEWALK EASEMENT FOR ANNA MARIE WILLMANN

11-15C
115352003

KEVIN E. GARRITY
811 E KREMER HOYING RD
INSTRUMENT
#201400003527

ANNA MARIE WILLMANN
841 E KREMER HOYING RD
INSTRUMENT
#201200004632

MICHAEL W. POTTKOTTER
861 E KREMER HOYING RD
INSTRUMENT #201200006912

**4' EASEMENT AREA
480 SQ FT - 0.011 ACRES**

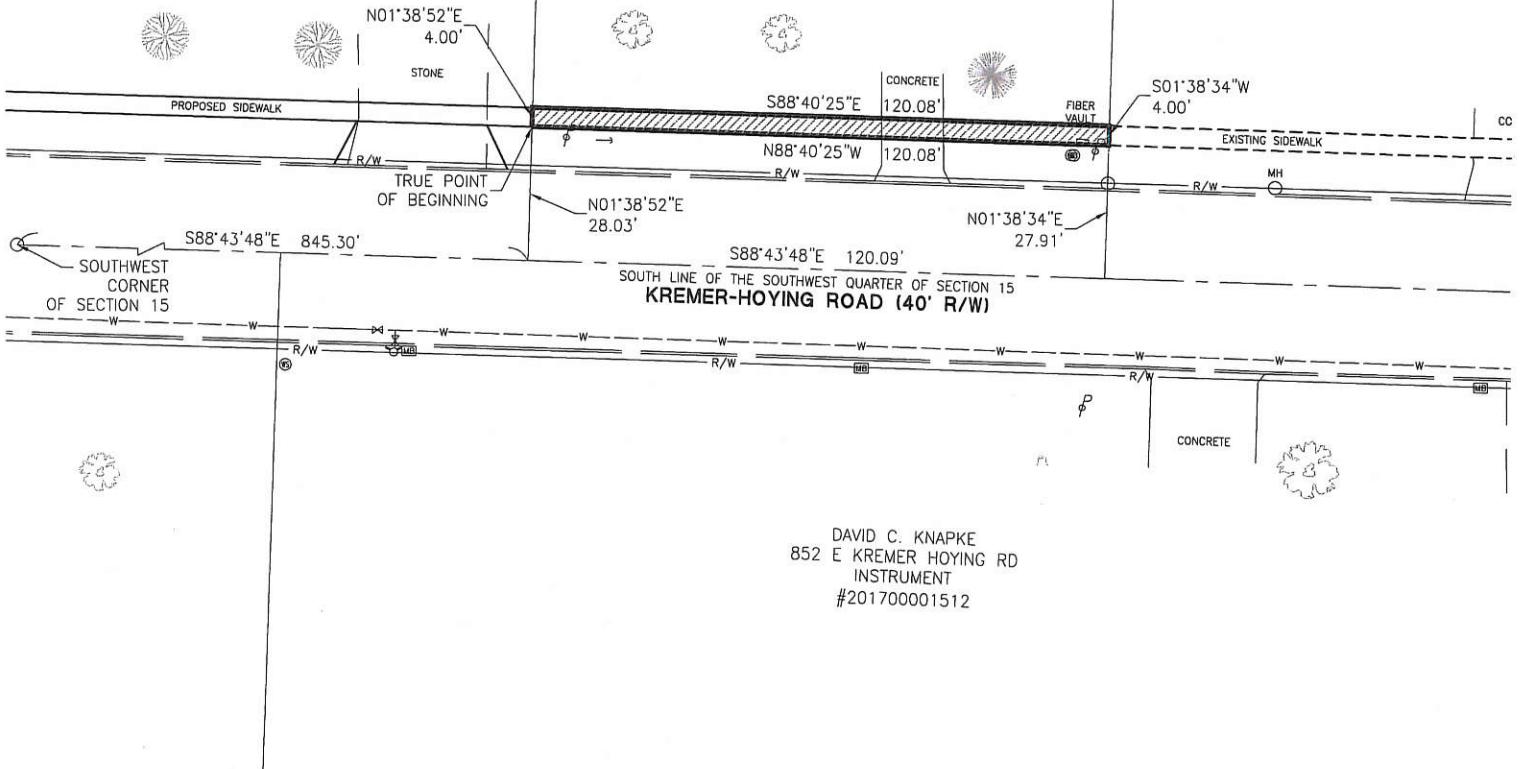

DAVID C. KNAPKE
852 E KREMER HOYING RD
INSTRUMENT
#201700001512



Surveyed By: Craig W. Mescher
Craig W. Mescher Reg. Surveyor No. 8237

LEGEND

- ⊗ RR Spike Found
- Iron Pin Found
- Iron Pin Set
- ⊙ Mag Nail Set
- ⊗ Mag Nail Found

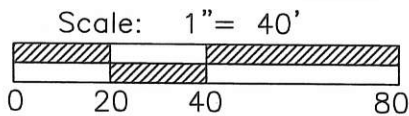

References:

Kaup Deed-Instrument #201200004632
Mercer County Coordinate Datum

State of: Ohio County: Mercer
Township: Granville Village: St. Henry
Sec.: SW15 Town 7S Range: 2E
Deed Ref.: Instrument #201200004632
Date Surveyed: January 8, 2018

PROJECT # 217802.05

ACCESS
Engineering Solutions
1200 IRMSCHER BLVD., SUITE B, CELINA, OH 45822
www.accessengllc.com | 419-586-1430

SIDEWALK EASEMENT FOR KEVIN E. GARRITY

11-15C

115 352002

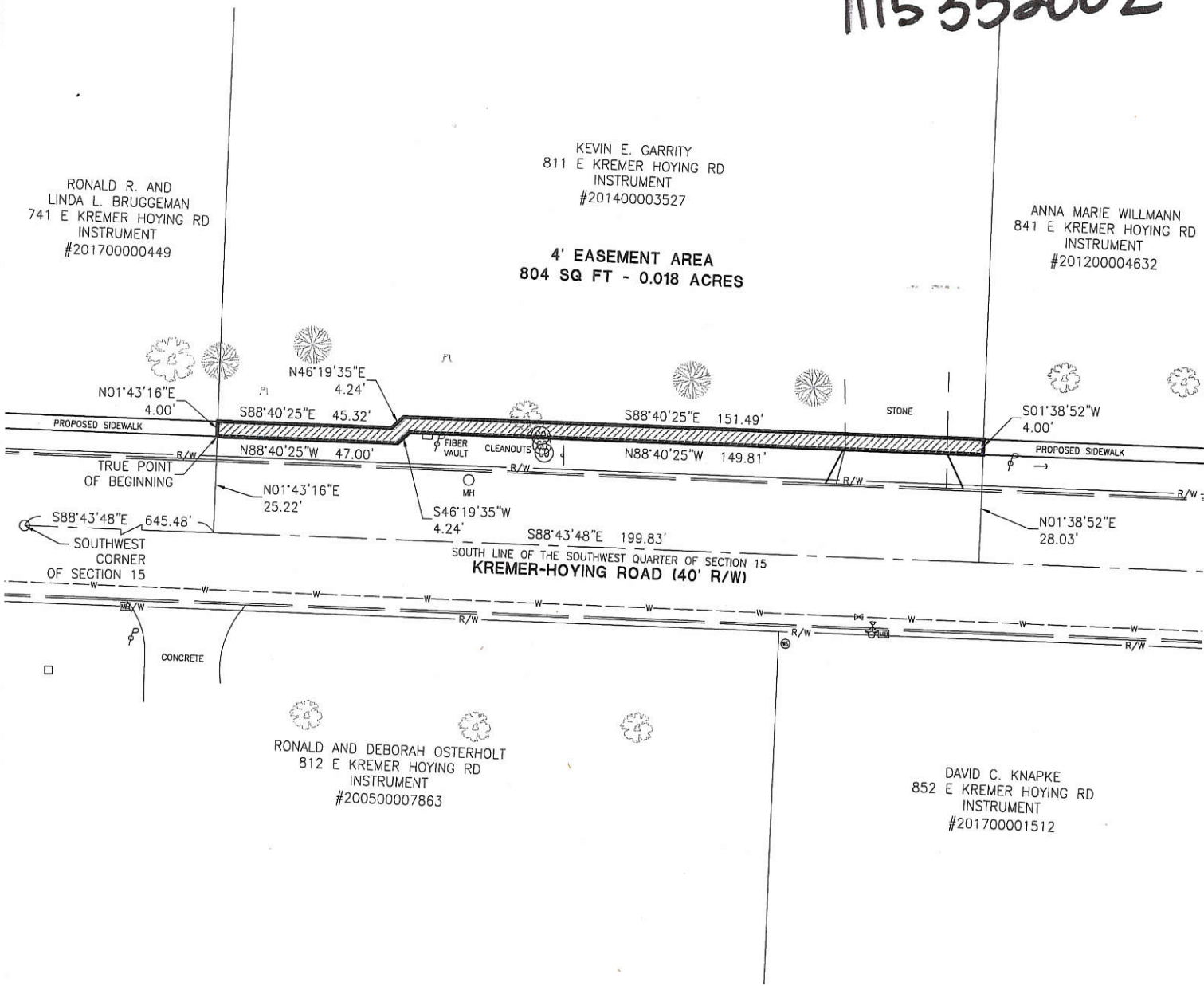

Surveyed By: Craig W. Mescher
 Craig W. Mescher Reg. Surveyor No. 8237

- LEGEND**
- ⊗ RR Spike Found
 - Iron Pin Found
 - Iron Pin Set
 - ⊙ Mag Nail Set
 - ⊗ Mag Nail Found

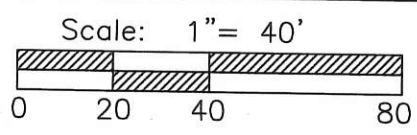

References:
 Kaup Deed-Instrument #201400003527
 Mercer County Coordinate Datum

State of: Ohio County: Mercer
 Township: Granville Village: St. Henry
 Sec.: SW15 Town 7S Range: 2E
 Deed Ref.: Instrument #201400003527
 Date Surveyed: January 8, 2018

PROJECT # 217802.05

ACCESS
 Engineering Solutions

1200 IRMSCHER BLVD., SUITE B, CELINA, OH 45822
 www.accessengllc.com | 419-586-1430

SIDEWALK EASEMENT FOR RONALD R. AND LINDA L. BRUGGEMAN

1115351008

11-15C

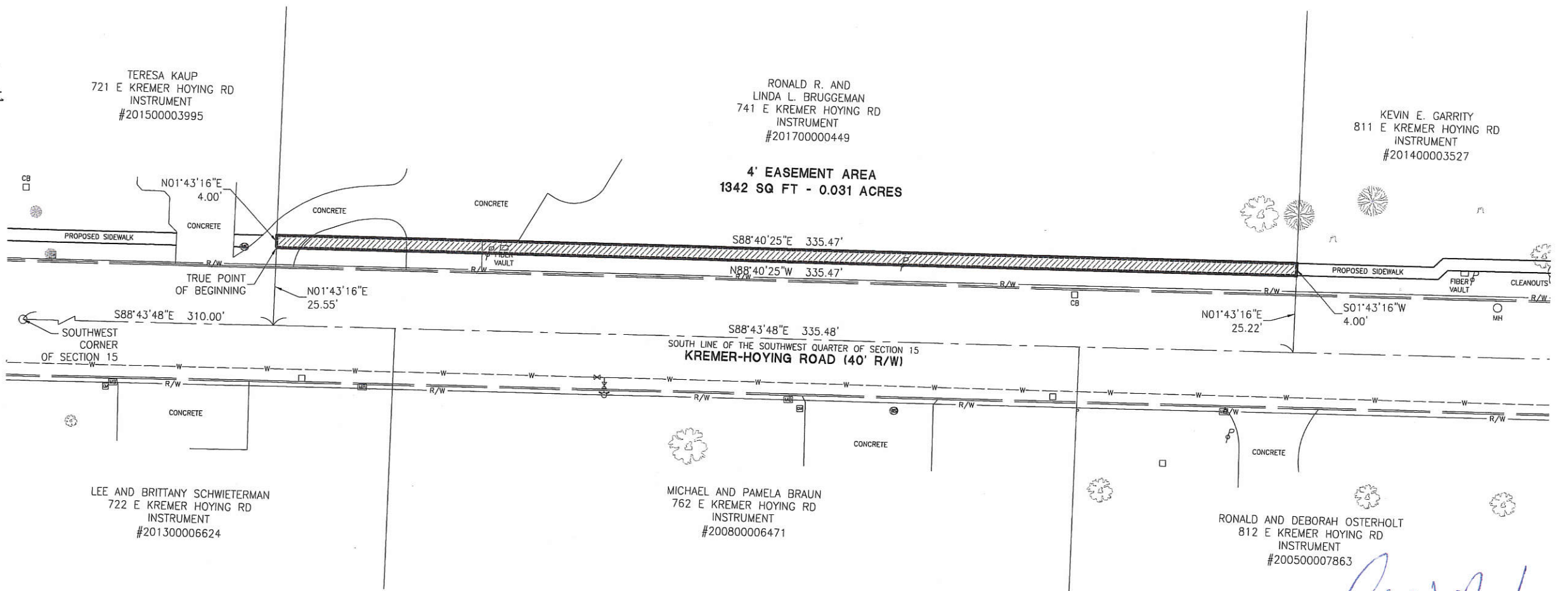

TERESA KAUP
721 E KREMER HOYING RD
INSTRUMENT
#201500003995

RONALD R. AND
LINDA L. BRUGGEMAN
741 E KREMER HOYING RD
INSTRUMENT
#201700000449

KEVIN E. GARRITY
811 E KREMER HOYING RD
INSTRUMENT
#201400003527

4' EASEMENT AREA
1342 SQ FT - 0.031 ACRES

LEE AND BRITTANY SCHWIETERMAN
722 E KREMER HOYING RD
INSTRUMENT
#201300006624

MICHAEL AND PAMELA BRAUN
762 E KREMER HOYING RD
INSTRUMENT
#200800006471

RONALD AND DEBORAH OSTERHOLT
812 E KREMER HOYING RD
INSTRUMENT
#200500007863

Surveyed By: *Craig W. Mescher*
Craig W. Mescher Reg. Surveyor No. 8237

- LEGEND**
- ⊗ RR Spike Found
 - Iron Pin Found
 - Iron Pin Set
 - ⊙ Mag Nail Set
 - ⊗ Mag Nail Found

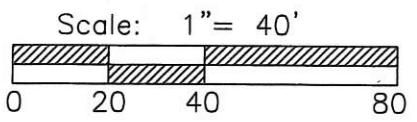

PROJECT # 217802.05

ACCESS
Engineering Solutions

1200 IRMSCHER BLVD., SUITE B, CELINA, OH 45822
www.accessengllc.com | 419-586-1430



References:
Kaup Deed-Instrument #201700000449
Mercer County Coordinate Datum

State of: Ohio County: Mercer
Township: Granville Village: St. Henry
Sec.: SW15 Town 7S Range: 2E
Deed Ref.: Instrument #201700000449
Date Surveyed: January 8, 2018

SIDEWALK EASEMENT FOR TERESA KAUP

11-15C

115 351007

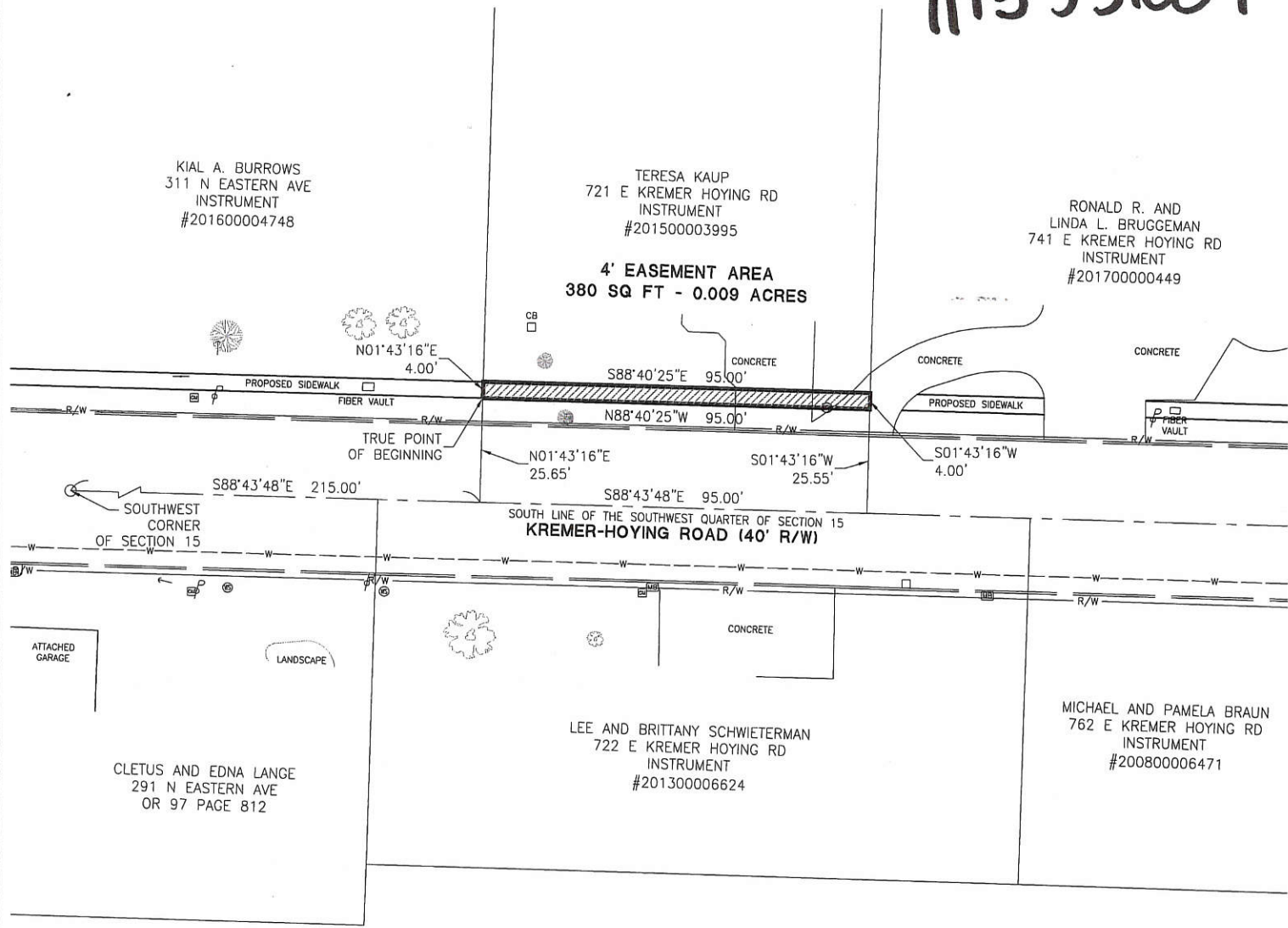

KIAL A. BURROWS
311 N EASTERN AVE
INSTRUMENT
#201600004748

TERESA KAUP
721 E KREMER HOYING RD
INSTRUMENT
#201500003995

RONALD R. AND
LINDA L. BRUGGEMAN
741 E KREMER HOYING RD
INSTRUMENT
#201700000449

**4' EASEMENT AREA
380 SQ FT - 0.009 ACRES**

SOUTH LINE OF THE SOUTHWEST QUARTER OF SECTION 15
KREMER-HOYING ROAD (40' R/W)

CLETUS AND EDNA LANGE
291 N EASTERN AVE
OR 97 PAGE 812

LEE AND BRITTANY SCHWIETERMAN
722 E KREMER HOYING RD
INSTRUMENT
#201300006624

MICHAEL AND PAMELA BRAUN
762 E KREMER HOYING RD
INSTRUMENT
#200800006471



Surveyed By: Craig W. Mescher
Craig W. Mescher Reg. Surveyor No. 8237

LEGEND

- ⊗ RR Spike Found
- Iron Pin Found
- Iron Pin Set
- ⊙ Mag Nail Set
- ⊗ Mag Nail Found

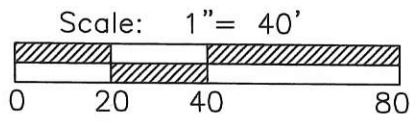

References:
Kaup Deed-Instrument #201500003995
Mercer County Coordinate Datum

State of: Ohio County: Mercer
Township: Granville Village: St. Henry
Sec.: SW15 Town 7S Range: 2E
Deed Ref.: Instrument #201500003995
Date Surveyed: January 8, 2018

PROJECT # 217802.05

ACCESS
Engineering Solutions

1200 IRMSCHER BLVD., SUITE B, CELINA, OH 45822
www.accessengllc.com | 419-586-1430

SIDEWALK EASEMENT FOR KIAL A. BURROWS

11-15c
115361006

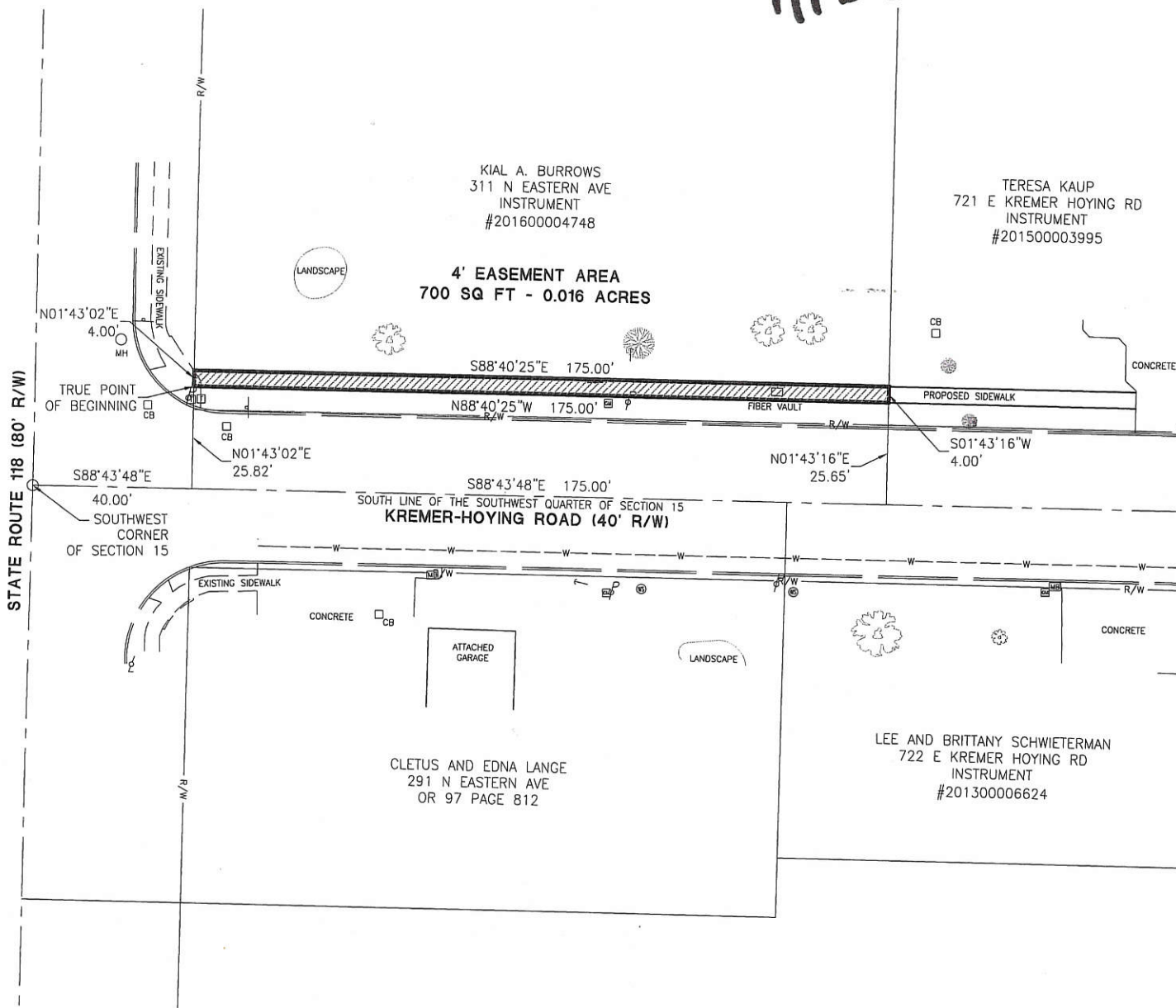

Surveyed By: *Craig W. Mescher*
 Craig W. Mescher Reg. Surveyor No. 8237

LEGEND

- ⊗ RR Spike Found
- Iron Pin Found
- Iron Pin Set
- ⊙ Mag Nail Set
- ⊗ Mag Nail Found

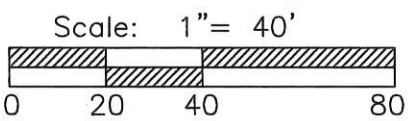

References:
 Burrows Deed-Instrument #201600004748
 Mercer County Coordinate Datum

State of: Ohio County: Mercer
 Township: Granville Village: St. Henry
 Sec.: SW15 Town 7S Range: 2E
 Deed Ref.: Instrument #201600004748
 Date Surveyed: January 8, 2018

PROJECT # 217802.05

ACCESS
 Engineering Solutions

1200 IRMSCHER BLVD., SUITE B, CELINA, OH 45822
 www.accessengllc.com | 419-586-1430



115352006

11-15C

SIDEWALK EASEMENT FOR TRAVIS T. THOBE

MICHAEL W. POTTKOTTER
861 E KREMER HOYING RD
INSTRUMENT #201200006912

TRAVIS T. THOBE
891 E KREMER HOYING RD
INSTRUMENT
#201700003925

VH COOPER CO INC
961 E KREMER HOYING RD
VOLUME 303 PAGE 899

4' EASEMENT AREA
480 SQ FT - 0.011 ACRES

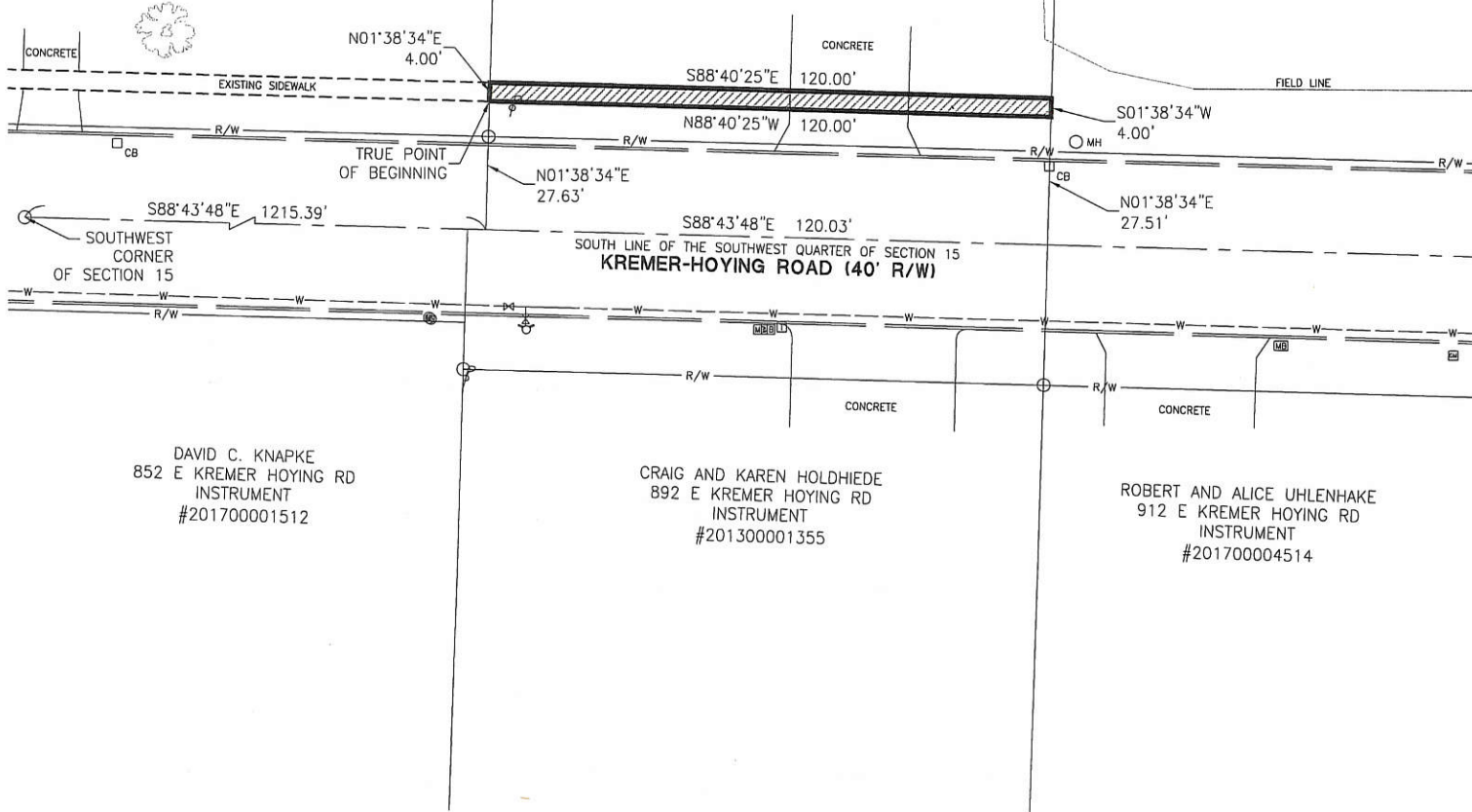

DAVID C. KNAPKE
852 E KREMER HOYING RD
INSTRUMENT
#201700001512

CRAIG AND KAREN HOLDHIEDE
892 E KREMER HOYING RD
INSTRUMENT
#201300001355

ROBERT AND ALICE UHLENHAKE
912 E KREMER HOYING RD
INSTRUMENT
#201700004514



Surveyed By: *Craig W. Mescher*
Craig W. Mescher Reg. Surveyor No. 8237

LEGEND

- ⊗ RR Spike Found
- Iron Pin Found
- Iron Pin Set
- ⊙ Mag Nail Set
- ⊗ Mag Nail Found

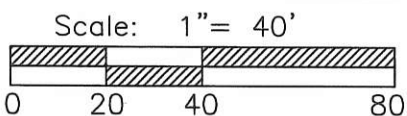

References:
Kaup Deed-Instrument #201700003925
Mercer County Coordinate Datum

State of: Ohio County: Mercer
 Township: Granville Village: St. Henry
 Sec.: SW15 Town 7S Range: 2E
 Deed Ref.: Instrument #201700003925
 Date Surveyed: January 8, 2018

PROJECT # 217802.05

ACCESS
Engineering Solutions
1200 IRMSCHER BLVD., SUITE B, CELINA, OH 45822
www.accessengllc.com | 419-586-1430

115301001-007-008-006-011-009
 115302001-002-009-009

115C

115351003-01,00

SURVEY OF A 37.512 ACRE PARCEL & -009,002, -003
 A 0.412 ACRE PARCEL FOR HILDA ROSENBECK

LOCATED IN THE S.W. 1/4 OF SEC. 15, T-7-S, R-2-E,
 GRANVILLE TWP., VILLAGE OF ST. HENRY, MERCER CO., OHIO

DETAIL

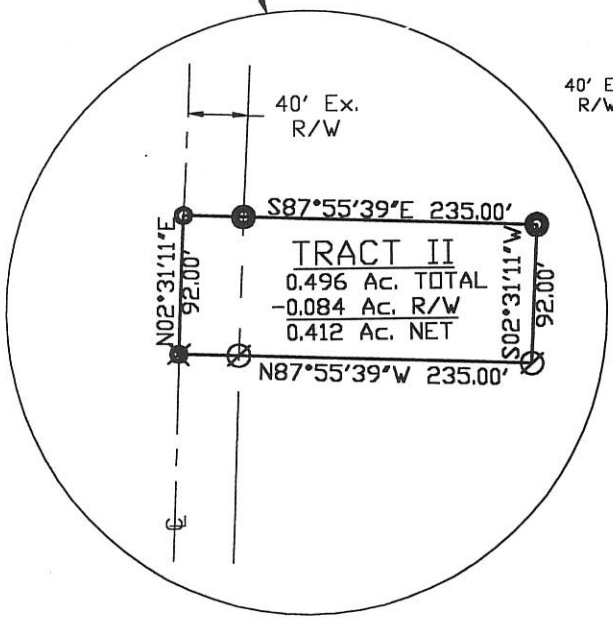

- 301-001 LEROY SIEFRING V.271 P.187
- 301-002 PAUL KLEINHENZ V.175 P.275
- 301-003 LORISCHWIETERMAN V.44 P.124
- 301-004 LEON BRUNSWICK V.248 P.512
- 301-005 MARY FULLENKAMP & EUGENE HUELSKAMP V.319 P.454
- 301-007 IVO HEITKAMP V.212 P.34
- 301-008 DENNISHUELSMAN V.272 P.926
- 351-001 DANIEL SIEFRING V.314 P.183
- 351-002 PHYLLIS DOLL V.331 P.18
- 351-003 JOSEPH BRUGGEMAN V.330 P.848
- 351-004 JOHN SCHWIETERMAN V.296 P.396
- 351-005 JOHN SCHWIETERMAN V.313 P.521
- 351-006 JEFFERY MESCHER V.328 P.277
- 351-007 ROBERT BIRT V.13 P.59
- 351-008 RONALD BRUGGEMAN V.256 P.60
- 351-009 KARL KAISER V.47 P.993
- 352-002 RICHARD GARRITY V.218 P.115

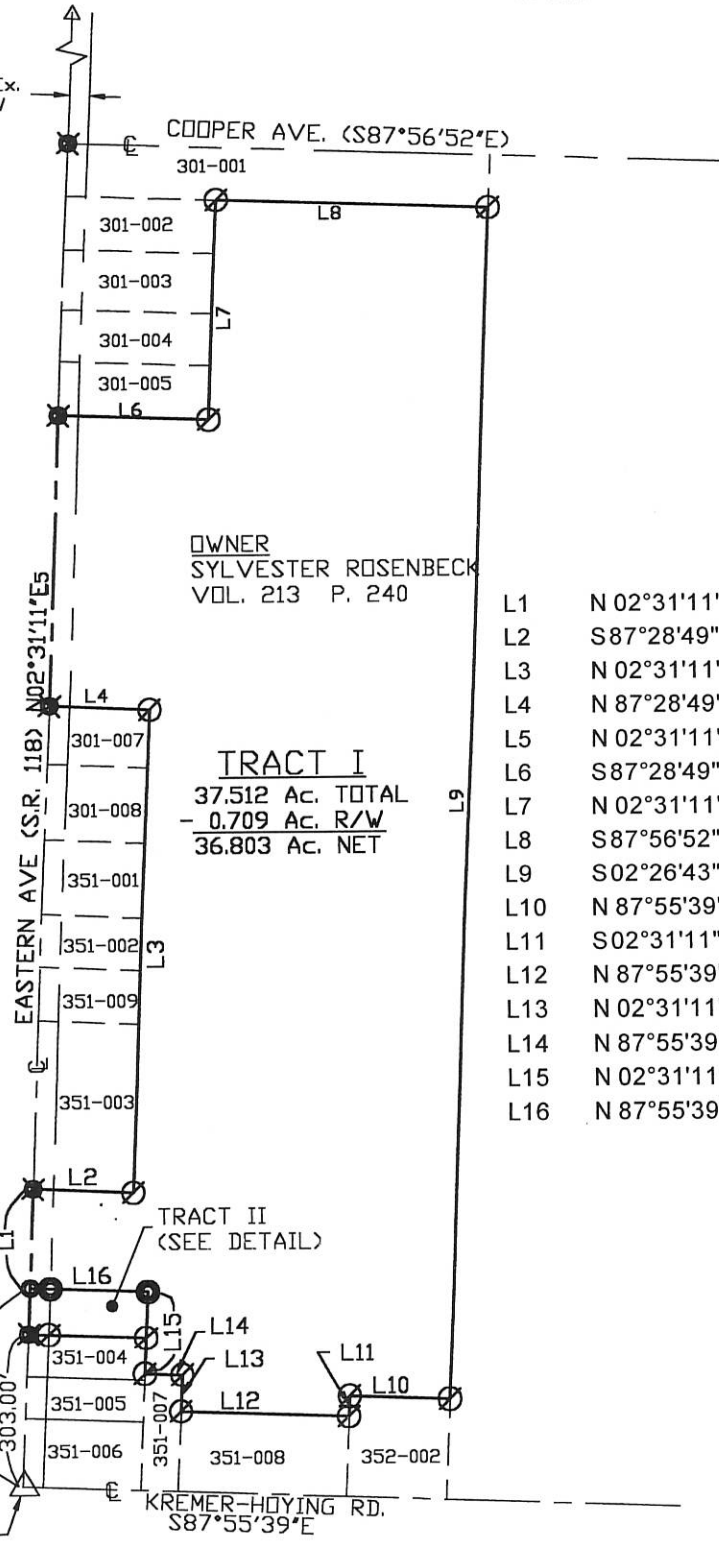

OWNER
 SYLVESTER ROSENBECK
 VOL. 213 P. 240

TRACT I
 37.512 Ac. TOTAL
 - 0.709 Ac. R/W
 36.803 Ac. NET

- L1 N 02°31'11" E 196.74'
- L2 S 87°28'49" E 200.00'
- L3 N 02°31'11" E 958.26'
- L4 N 87°28'49" W 200.00'
- L5 N 02°31'11" E 575.11'
- L6 S 87°28'49" E 300.00'
- L7 N 02°31'11" E 436.00'
- L8 S 87°56'52" E 542.14'
- L9 S 02°26'43" W 2361.38'
- L10 N 87°55'39" W 199.74'
- L11 S 02°31'11" W 40.00'
- L12 N 87°55'39" W 335.47'
- L13 N 02°31'11" E 71.99'
- L14 N 87°55'39" W 75.00'
- L15 N 02°31'11" E 163.00'
- L16 N 87°55'39" W 235.00'

LOCATION MAP
 SEC. 15
 CARTHAGENA RD.

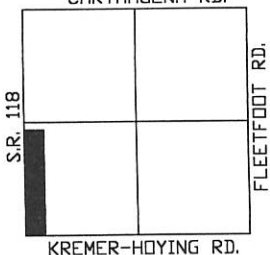

S.W. COR. OF SEC.
 (P.K. NAIL F.D.)

Surveyed By: *Eric C. Thomas*
 Eric C. Thomas Reg. Surveyor No. 7236
 Date: 10-20-98



- Iron Pin Set
- Iron Pin Found
- ⊗ P.K. Nail Found
- P.K. Nail Set

References: PREVIOUS SURVEY OF THE AREA DONE BY JERRY GARRISON, REG. SUR. #6859	Scale: 1" = 300'
Part of S.W. 1/4 Sec. 15 T-7-S R-2-E GRANVILLE Twp., Mercer Co., OH	
Grantor: _____ Deeds: _____ Area Retained: _____ Ac.	
Grantee: _____ Area: _____ Ac.	
Approvals: Agency: Bd. of Health Date: _____	Co. San. En. _____ Co. Engineer _____ Permanent Parcel No. _____

115352004

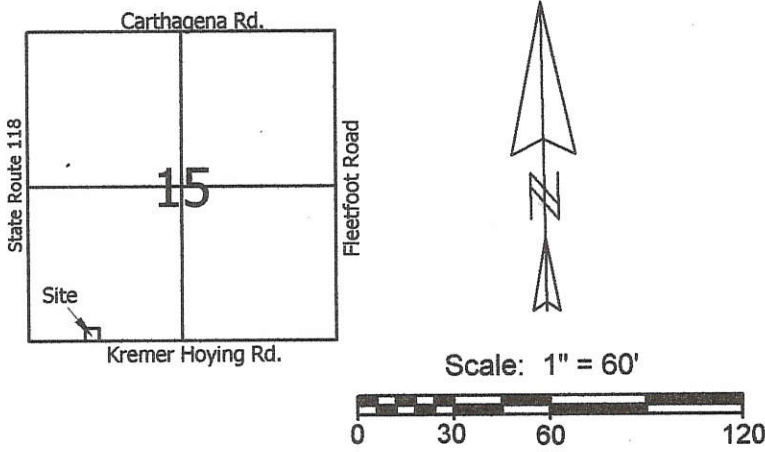

- Legend:**
- ▲ Monument Box @ the SW corner of Section 15
 - △ Cornerstone @ the S1/4 post of Section 15
 - Iron pin found (Garrison)
 - 5/8" X 30" Iron pin w/cap set
 - Mag nail set

Note: Reference is made to prior surveys by Jerry Garrison

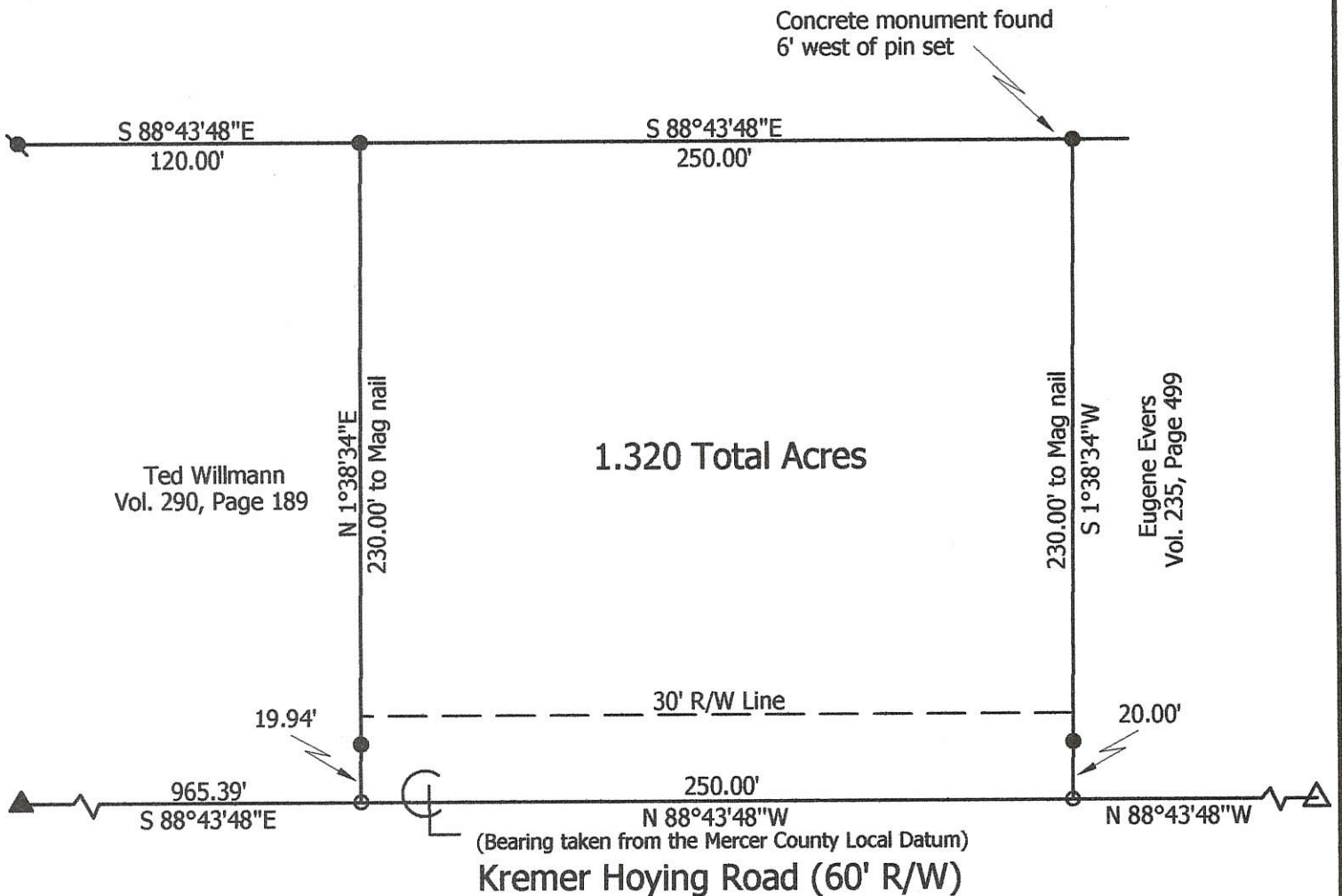

Marbaugh Land Surveying
 1901 Carolina Court
 Celina, Ohio 45822
 (419) 586-4293

Kent B. Marbaugh
 Kent B. Marbaugh P.S. 7421



Goettemoeller to Pottkotter Survey
 861 E. Kremer Hoying Road

State of: Ohio County: Mercer
 Township: Granville Sec: 15 Town: 7S Range: 2E
 City/Village: _____ Subdivision: _____ Lot: _____
 Deed Ref: O.R. 172, Pg. 2256 & Vol. 222, Pg. 40 Date Surveyed: 9-30-09

Approvals:		
Agency:	Board of Health	Township Zoning Inspector
Date:		County Engineer

11-15C

SURVEY TO DIVIDE LOT #5 OF RAMMEL FIRST SUBDIVISION FOR DAVID & JOYCE BRUNS

LOCATED IN THE SOUTHWEST 1/4 OF SECTION 15, T-7-S, R-2-E,
GRANVILLE TWP., VILLAGE OF ST. HENRY, MERCER CO., OHIO

115376008

V.H. COOPER & CO. INC.
VOL. 303, P. 899

VILLAGE OF ST. HENRY
VOL. 331, P. 607

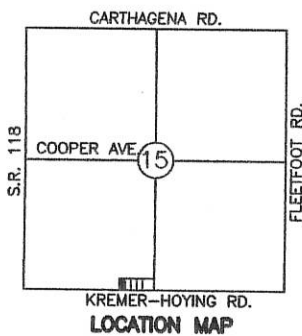
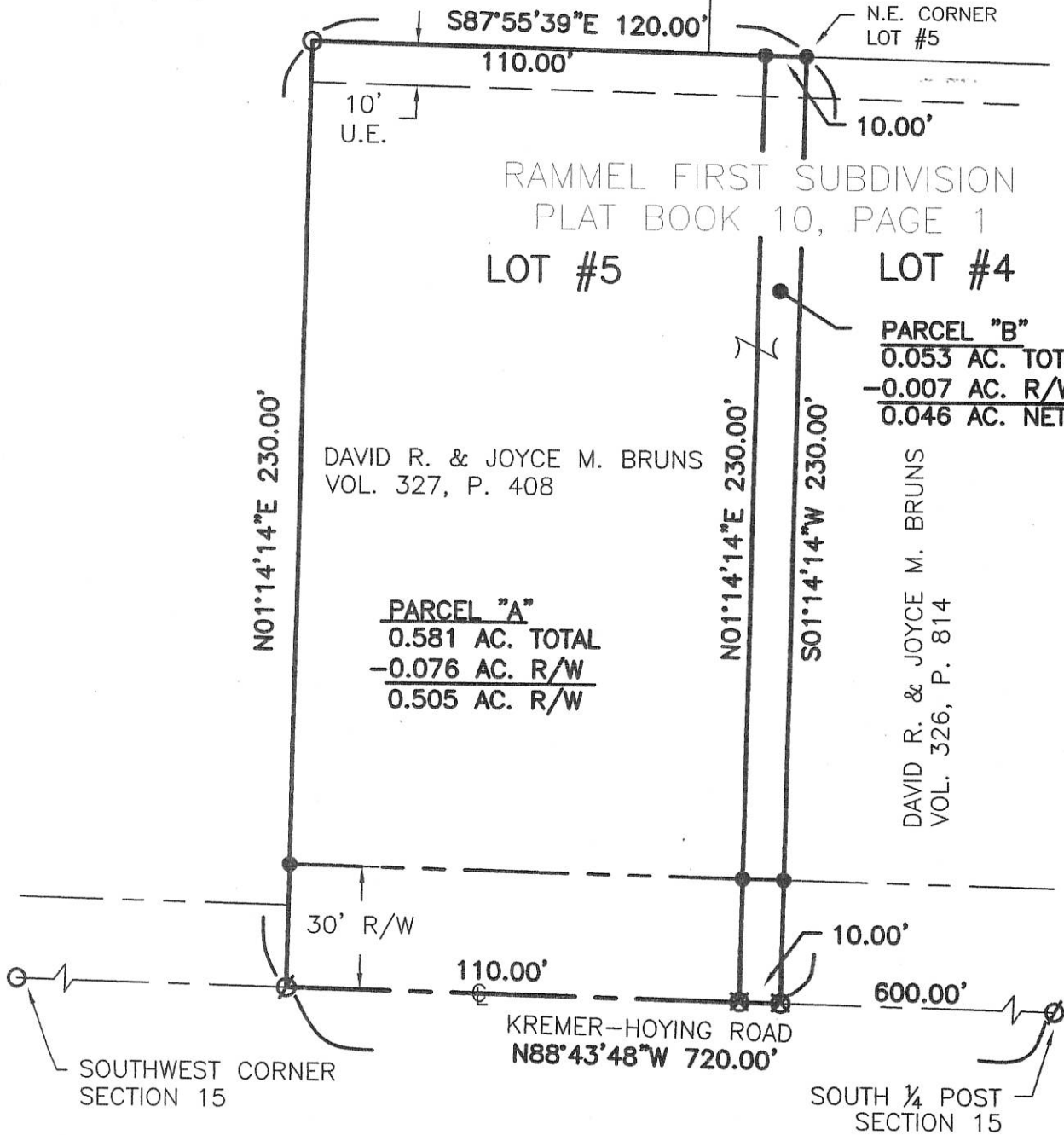

VILLAGE ACCEPTANCE
Ronald H. Gelhaus
VILLAGE ADMINISTRATOR: RONALD GELHAUS

- LEGEND**
- Iron Pin Set
 - Iron Pin Found
 - ∅ Mag Nail Found
 - ⊗ Mag Nail Set



Surveyed By: *Eric C. Thomas*
Eric C. Thomas Reg. Surveyor No. 7236
Date: 03-04-17

References: GPS OF SECTION STONES, PLAT OF RAMMEL FIRST SUBD., PREVIOUS SURVEY BY JAMES GEESLIN (11-20-02) & PREVIOUS SURVEY BY JERRY GARRISON (11-24-87).

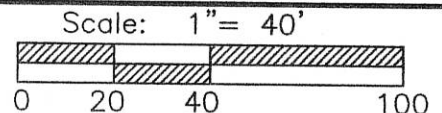

Part of SW 1/4 Sec. 22 T 7-S R 2-E GRANVILLE Twp., Mercer Co., OH
Grantor: _____ Deeds: _____ Area Retained _____ Ac.
Grantee: _____ Area _____ Ac.

Approvals: _____
Agency: Bd. of Health Twp. Zoning Officer Co. Engineer Permanent Parcel No.
Date: _____

REPLAT OF LOT #6 OF THE ST. HENRY INDUSTRIAL PARK

PART OF THE SOUTHWEST QUARTER OF SECTION 15, TOWN 7 SOUTH, RANGE 2 EAST, GRANVILLE TOWNSHIP, MERCER COUNTY, VILLAGE OF ST. HENRY, OHIO

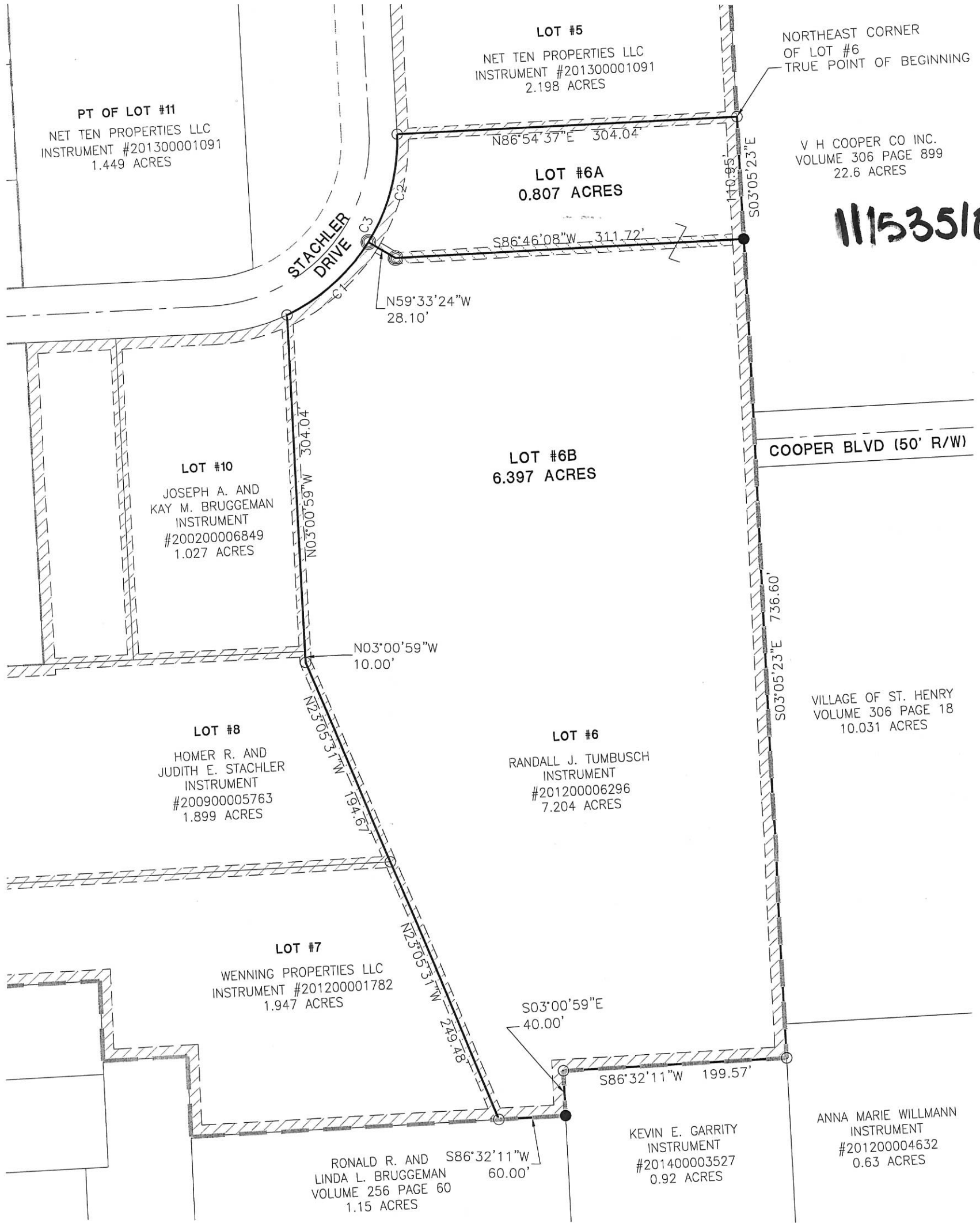

LEGEND

- ⊗ RR Spike Found
- Iron Pin Found
- Iron Pin Set
- ⊙ Mag Nail Set
- ⊗ Mag Nail Found
- Con Mon. Found
- △ Section Corner



SCALE: 1" = 100'

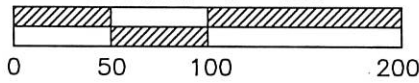

UTILITY EASEMENT-PROPOSED

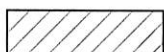

EXISTING UTILITY EASEMENT



SUBDIVISION LINE

REFERENCES

Basis of Bearings
St. Henry Industrial Park Plat Cabinet 1~Page 318
St. Henry Industrial Park Right of Way Dedication Plat
Plat Cabinet 1~Page 342
All surveys on record
All deeds on record

CURVE DATA

NUMBER	RADIUS	LENGTH	CHORD
C1	175.00'	99.18'	97.85'~N47°51'28"E
C2	175.00'	102.56'	101.10'~N14°49'59"E
C3	175.00'	201.74'	190.75'~N31°04'06"E

PROJECT # 216808.07

ACCESS
Engineering Solutions

1200 IRMSCHER BLVD., SUITE B, CELINA, OH 45822
www.accessengllc.com | 419-586-1430



I hereby certify that this plat is true and accurate to the best of my knowledge by Craig W. Mescher Registered Surveyor No. 8237, in February of 2016.

Craig W. Mescher
Professional Surveyor #8237

115301011

SURVEY FOR HOMER AND JUDITH STACHLER

BEING A PARCEL OF LAND LOCATED IN THE SOUTHWEST 1/4 OF SECTION 15,
GRANVILLE TOWNSHIP, TOWN 7 SOUTH, RANGE 2 EAST, MERCER COUNTY, VILLAGE
OF ST. HENRY, OHIO

11-~~E~~
15C

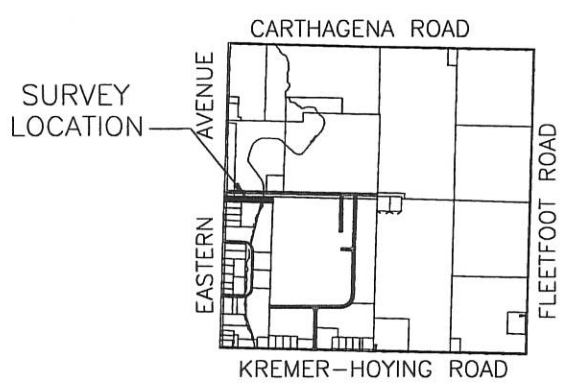
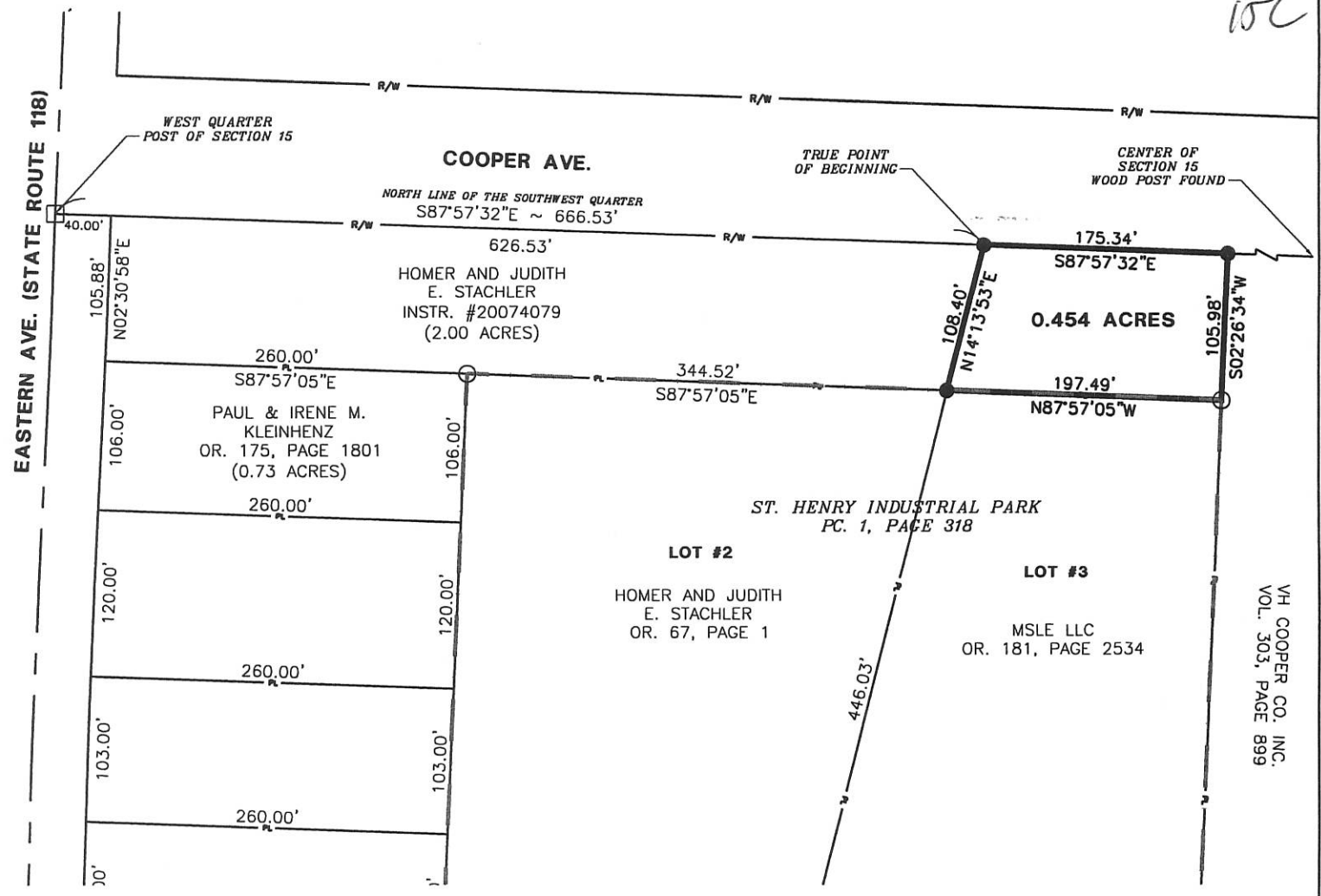

- LEGEND**
- Mon. Box Found
 - Iron Pin Found
 - Iron Pin Set
 - ⊙ Iron Pipe Found
 - ⊗ Mag Nail Set

Donald A. Hess
Village Administrator

Surveyed By: *Craig W. Mescher*
Craig W. Mescher Reg. Surveyor No. 8237
Date: 07-11-07

References:
St. Henry Industrial Park Lots 1-13 PC. 1, Page 318
All deeds referenced

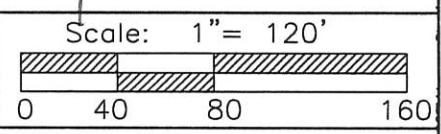

FANNING-HOWEY
CIVIL ENGINEERING DIVISION
1200 IRMSCHER BLVD. CELINA, OHIO 45822
www.fhai.com/civilengineering 419.586.2292
614.764.4661

Part of S.W. 1/4 Sec. 15 Town 7-S Range 2-E
Township: GRANVILLE Village: ST. HENRY
County: MERCER
State: OHIO

VH COOPER CO. INC.
VOL. 503, PAGE 899

SURVEY FOR HOMER AND JUDITH STACHLER

BEING A PARCEL OF LAND LOCATED IN THE SOUTHWEST 1/4 OF SECTION 15,
GRANVILLE TOWNSHIP, TOWN 7 SOUTH, RANGE 2 EAST, MERCER COUNTY, VILLAGE
OF ST. HENRY, OHIO

115301010

11-~~11~~
15C

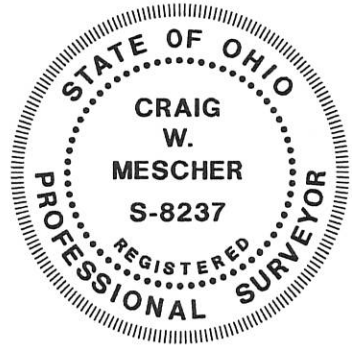
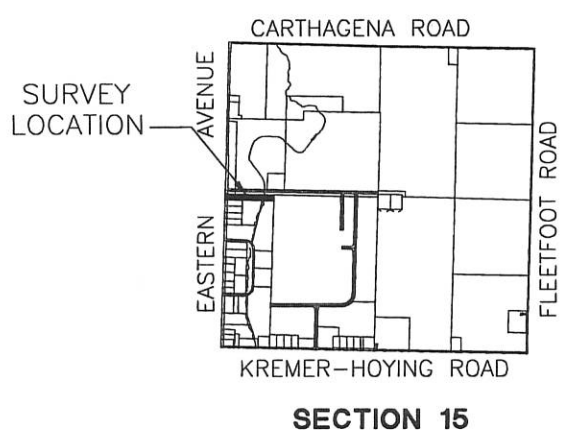
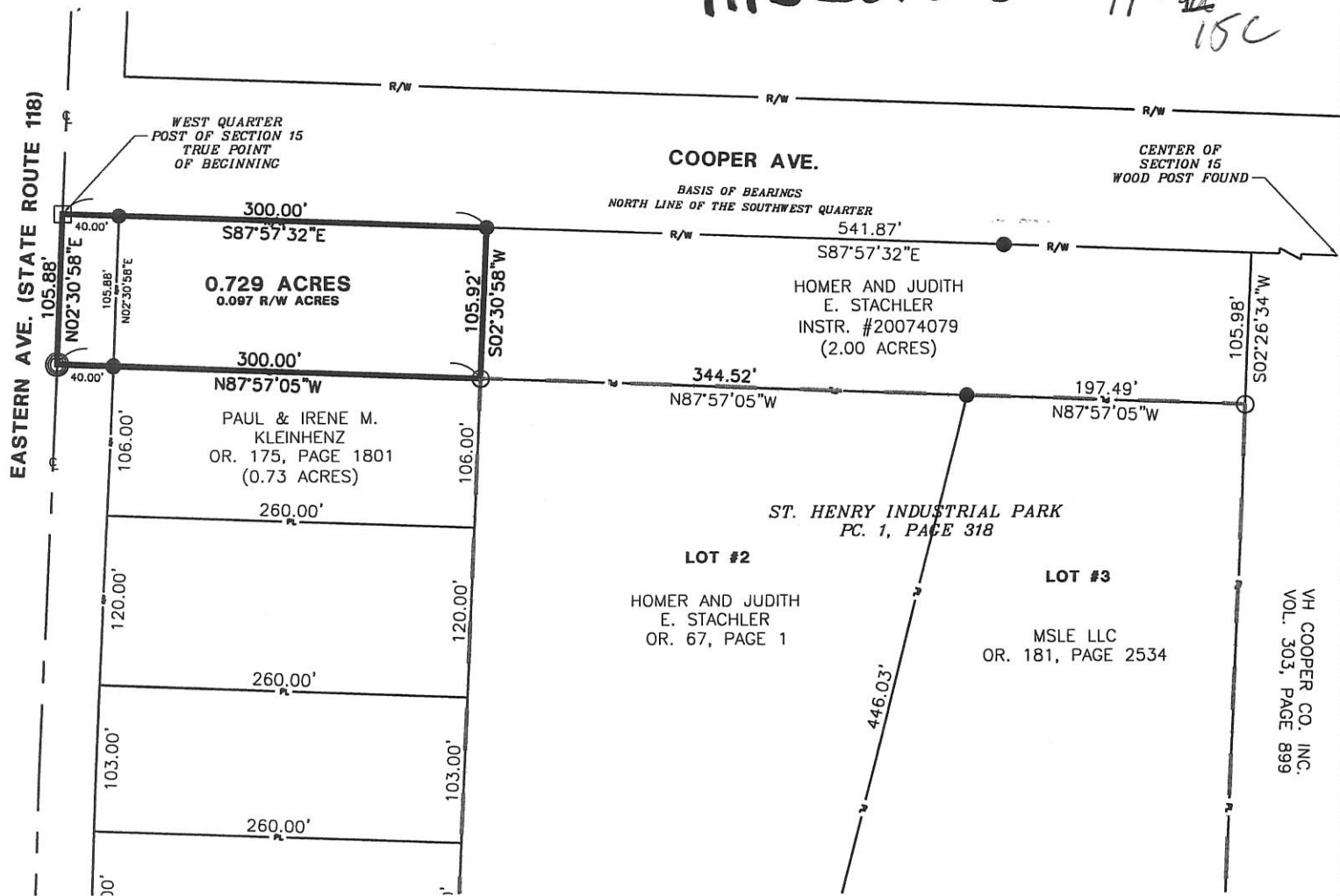

- LEGEND**
- Mon. Box Found
 - Iron Pin Found
 - Iron Pin Set
 - Mag Nail Set
 - Mag Nail Set

Donald A. ...

Village Administrator

Surveyed By: *Craig W. Mescher*
 Craig W. Mescher Reg. Surveyor No. 8237
 Date: 07-11-07

References:
 St. Henry Industrial Park Lots 1-13 PC. 1, Page 318
 All deeds referenced

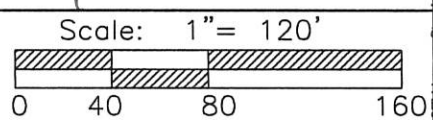

FANNING HOWEY
 CIVIL ENGINEERING DIVISION
 1200 IRMSCHER BLVD. CELINA, OHIO 45822
 www.fhai.com/civilengineering 419.586.2292
 614.764.4661

Part of S.W. 1/4 Sec. 15 Town 7-S Range 2-E
 Township: GRANVILLE Village: ST. HENRY
 County: MERCER
 State: OHIO

1115302008
1115302008

ST. HENRY INDUSTRIAL PARK LOT 11 SPLIT

2.902 ACRES 15 SECTION 7 S TOWNSHIP 2 E RANGE GRANVILLE TOWNSHIP ST. HENRY VILLAGE MERCER, OHIO COUNTY

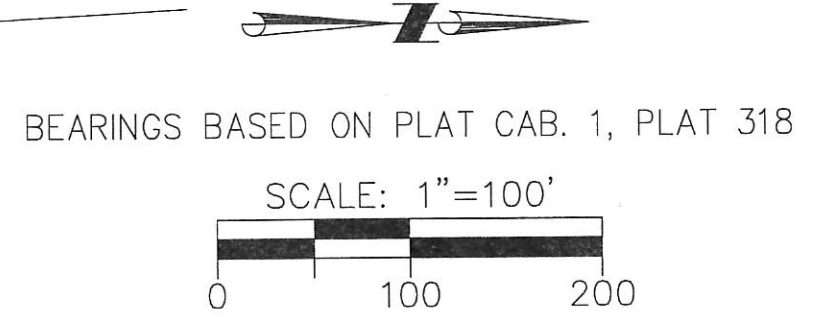
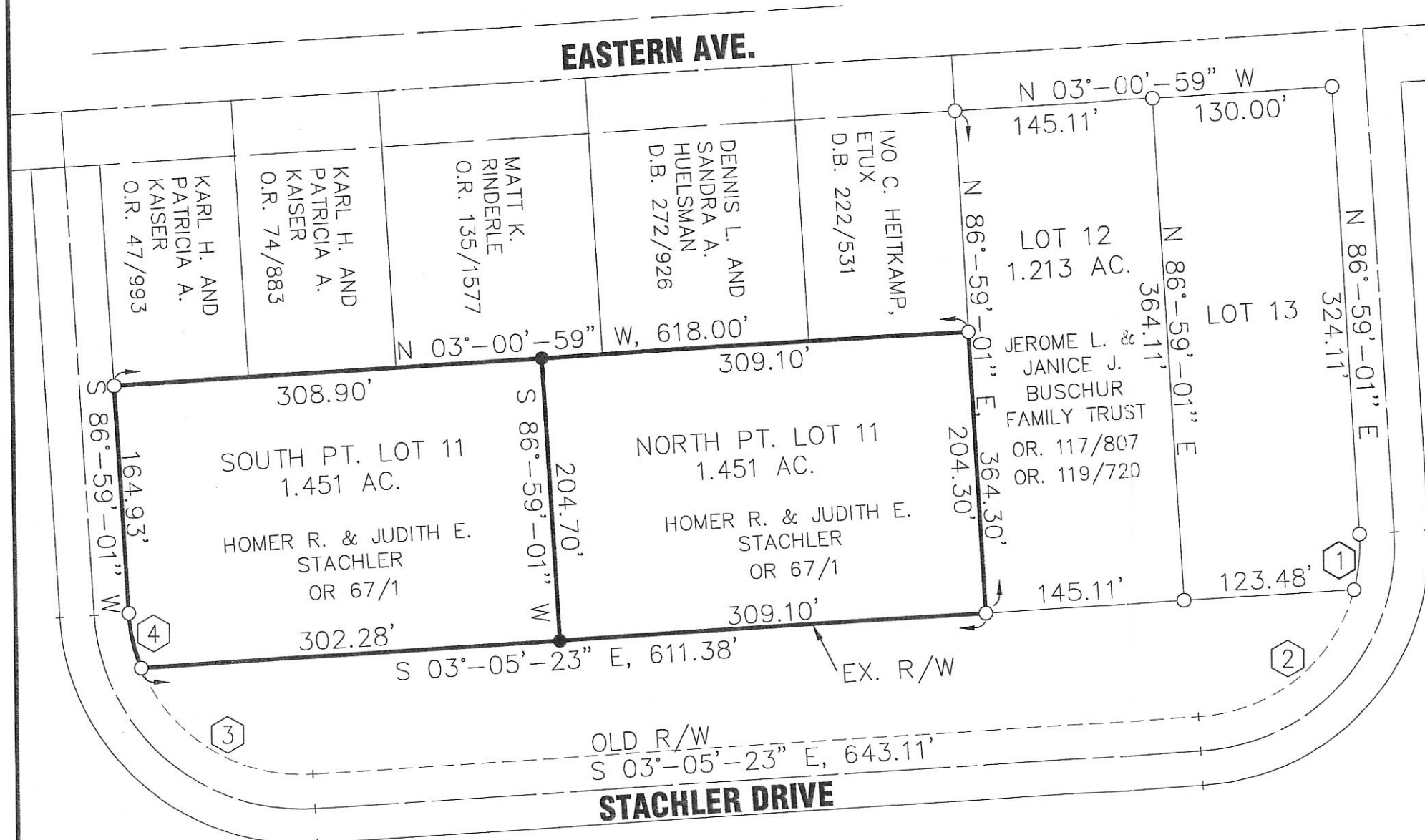

VILLAGE OF ST. HENRY ADMINISTRATOR

THIS PLAT WAS INSPECTED AND APPROVED BY US THIS 19TH DAY OF JANUARY, 2004 BY ORDINANCE NO. N/A

Donald A. Hess
DONALD HESS
VILLAGE ADMINISTRATOR

CURVE NUMBER	RADIUS	Δ	ARC LENGTH	CHORD LENGTH	CHORD BEARING
1	125.00'	18°-35'-22"	40.56'	40.38'	S 83°-43'-18" E
2	125.00'	71°-20'-13"	155.63'	145.77'	S 38°-45'-30" E
3	125.00'	71°-20'-13"	155.63'	145.77'	S 32°-34'-43" W
4	125.00'	18°-44'-11"	40.88'	40.69'	S 77°-36'-56" W

LEGEND

- 5/8" X 30" REBAR W/CAP SET
- IRON PIN FOUND

Steven E. Bowersox
STEVEN E. BOWERSOX, P.S. #7059 1-13-2004 DATE

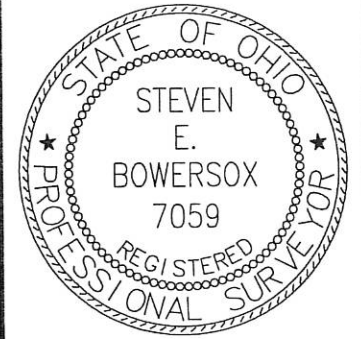

CHOICE ONE ENGINEERING
the choice that exceeds ...
440 E. HOEWISHER ROAD
SIDNEY, OHIO 45365
(937) 497-0200 • FAX (937) 497-0300
www.choiceoneengineering.com

date: 01-13-2004 drawn by: imk job number: MERSHE0401

1-15C

115301007, -001

SURVEY FOR HOMER AND JUDITH STACHLER

BEING A PARCEL OF LAND LOCATED IN THE SOUTHWEST 1/4 OF SECTION 15, GRANVILLE TOWNSHIP, TOWN 7 SOUTH, RANGE 2 EAST, MERCER COUNTY, VILLAGE OF ST. HENRY, OHIO

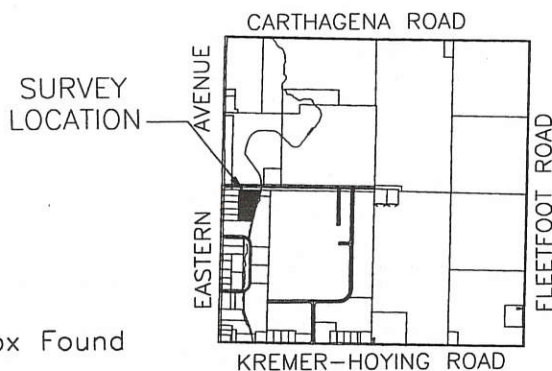
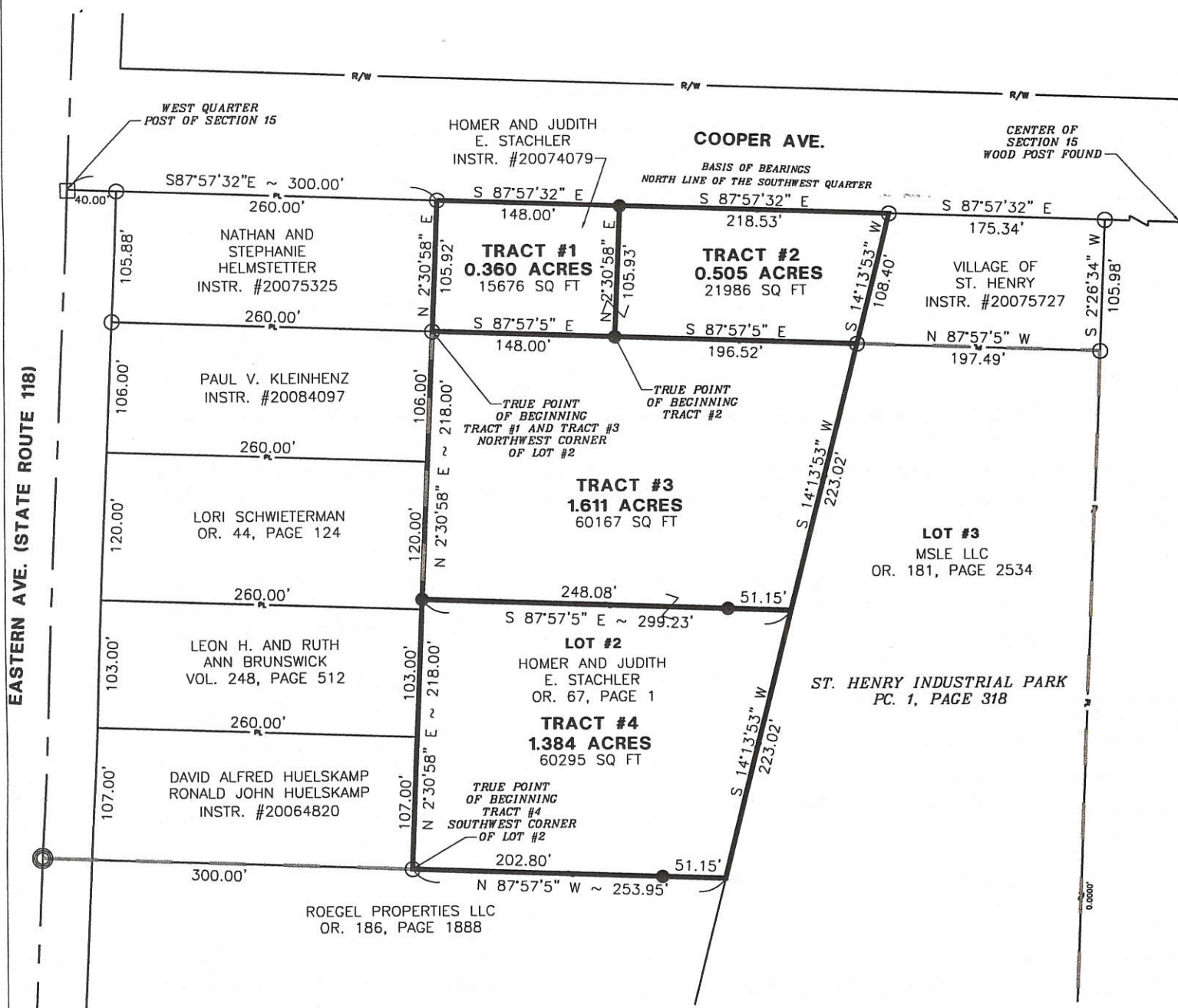

LEGEND

- ☐ Mon. Box Found
- Iron Pin Found
- Iron Pin Set
- ⊙ Mag Nail Found
- ⊗ Mag Nail Set

Donald A. Stachler
Village Administrator

Surveyed By: *Craig W. Mescher*
Craig W. Mescher Reg. Surveyor No. 8237
Date: 08-18-08

References:
St. Henry Industrial Park Lots 1-13 PC. 1, Page 318
All deeds referenced
Stachler Survey by Craig W. Mescher #8237 in July of 2007

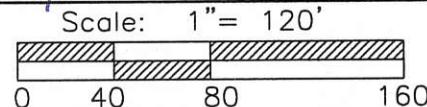

FANNING HOWEY

CIVIL ENGINEERING DIVISION
1200 IRMSCHER BLVD. CELINA, OHIO 45822
www.fhai.com/civilengineering 419.586.2292
614.764.4661

Part of S.W. 1/4 Sec. 15 Town 7-S Range 2-E
Township: GRANVILLE Village: ST. HENRY
County: MERCER
State: OHIO

11-15C

SURVEY OF A 1.530 AC. TRACT FOR SYLVESTER B. ROSENBECK
LOCATED IN THE S.W. 1/4 OF S.W. 1/4 SECTION 15, T-7-S, R-2-E,
GRANVILLE TWP., VILLAGE OF ST. HENRY, MERCER CO., STATE OF OHIO

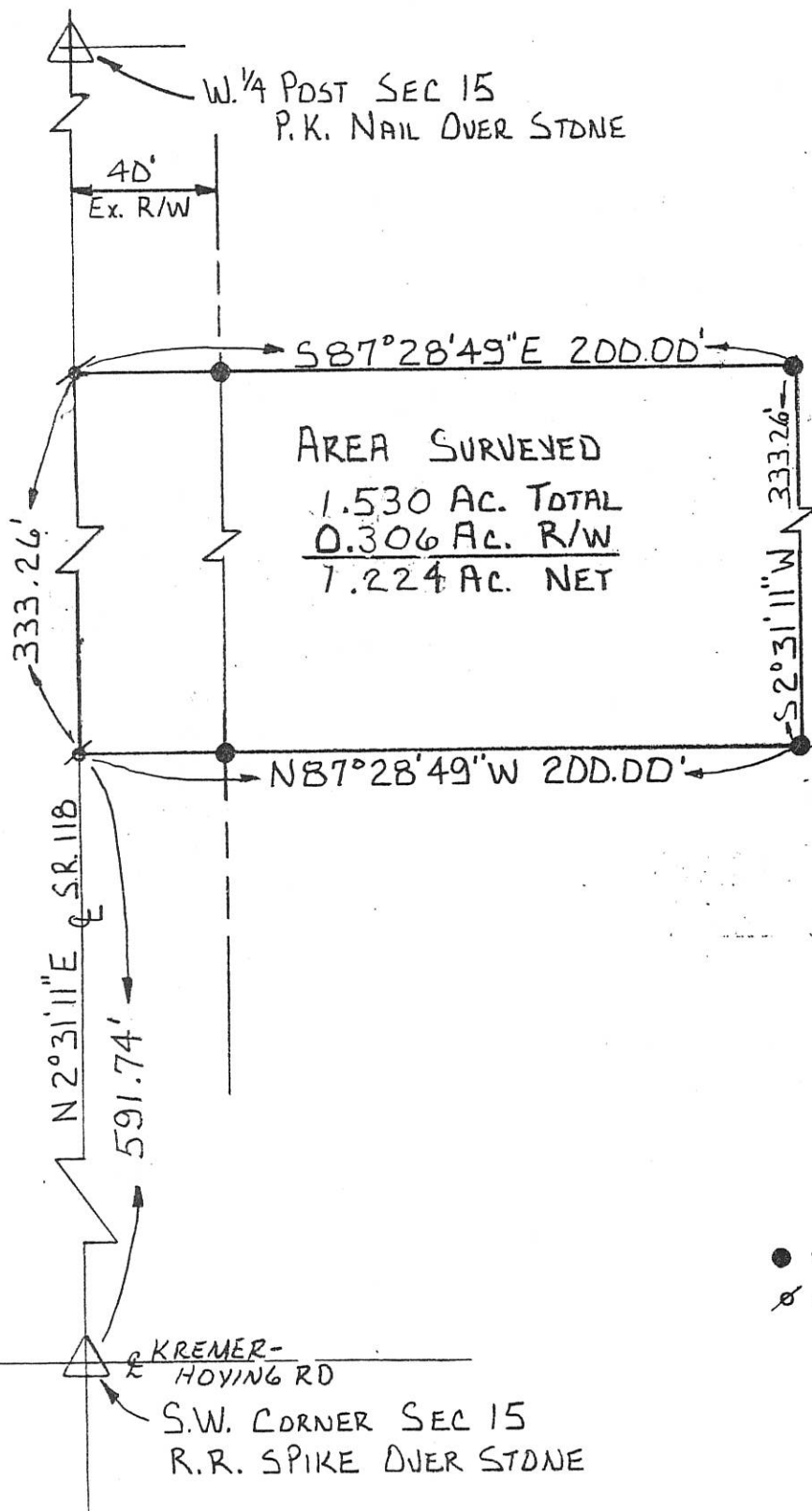

AREA SURVEYED
1.530 AC. TOTAL
0.306 AC. R/W
1.224 AC. NET

S & H. ROSENBECK
VOL. 213 PG. 240

● = I. PIN SET
⊗ = P.K. NAIL SET

SURVEYED BY: Eric C. Thomas
ERIC C THOMAS REG. SURVEYOR #7236

DATE: 10-94



References: ANNEXATION PLAT OF
THE VILLAGE OF ST. HENRY - AUG. 1987
BY A. SPRALEY REG SURVEYOR #5016

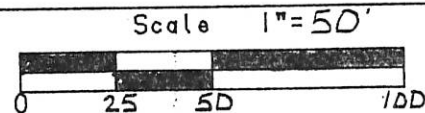

Part of SW 1/4 Sec. 15 T-7-S R-2-E GRANVILLE Twp., MERCER Co., OHIO
GRANTOR: S.B. ROSENBECK DEEDS: VOL 213 PG 240 AREA RETAINED 36.9 Ac.
GRANTEE: _____ AREA: 1.530 Ac.

APPROVALS:	_____	_____	_____	_____
AGENCY:	BD. OF HEALTH	Co. San. Eng.	Co. Engineer	PERMANENT PARCEL No.
DATE:				

115301001

11-~~11~~
15C

SURVEY FOR HOMER AND JUDITH STACHLER

BEING A PARCEL OF LAND LOCATED IN THE SOUTHWEST 1/4 OF SECTION 15,
GRANVILLE TOWNSHIP, TOWN 7 SOUTH, RANGE 2 EAST, MERCER COUNTY, VILLAGE
OF ST. HENRY, OHIO

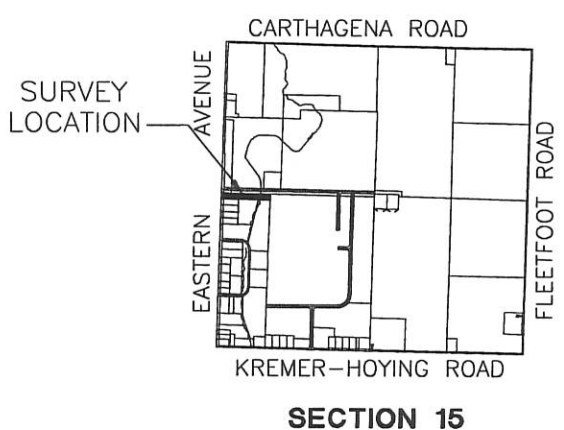
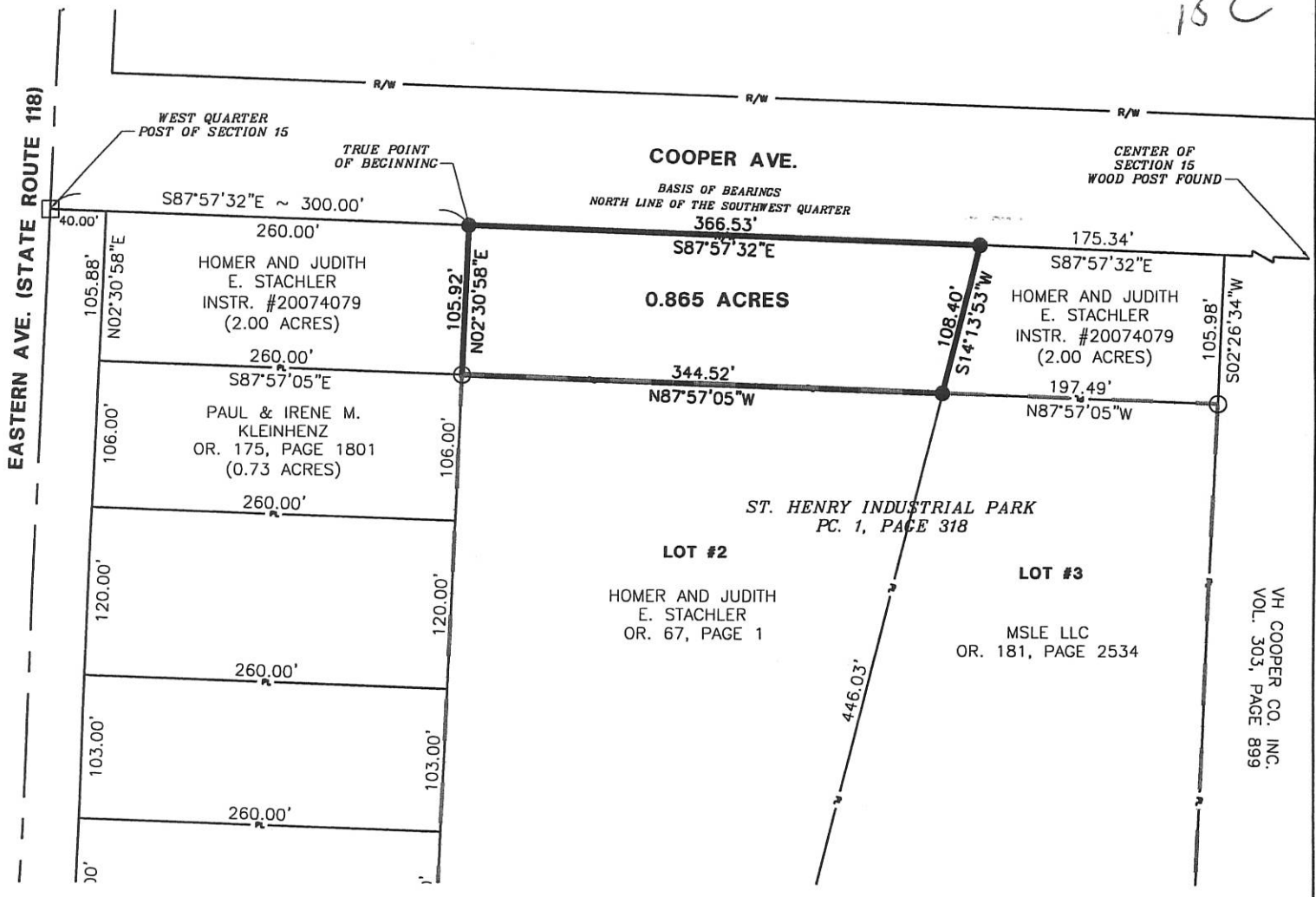

LEGEND

- Mon. Box Found
- Iron Pin Found
- Iron Pin Set
- Iron Pipe Found
- Mag Nail Set

Donald A. [Signature]
Village Administrator

Surveyed By: *[Signature]*
Craig W. Mescher Reg. Surveyor No. 8237
Date: 07-11-07

References:
St. Henry Industrial Park Lots 1-13 PC. 1, Page 318
All deeds referenced

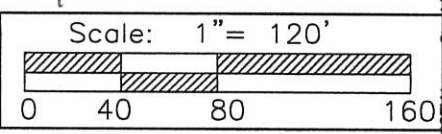

FANNING-HOWEY
CIVIL ENGINEERING DIVISION
1200 IRMSCHER BLVD. CELINA, OHIO 45822
www.fhai.com/civilengineering 419.586.2292 614.764.4661

Part of S.W. 1/4 Sec. 15 Town 7-S Range 2-E
Township: GRANVILLE Village: ST. HENRY
County: MERCER
State: OHIO

INGRESS/EGRESS AND UTILITY EASEMENT FOR HOMER AND JUDITH STACHLER

BEING A PARCEL OF LAND LOCATED IN THE SOUTHWEST 1/4 OF SECTION 15,
GRANVILLE TOWNSHIP, TOWN 7 SOUTH, RANGE 2 EAST, MERCER COUNTY, VILLAGE
OF ST. HENRY, OHIO

115301007

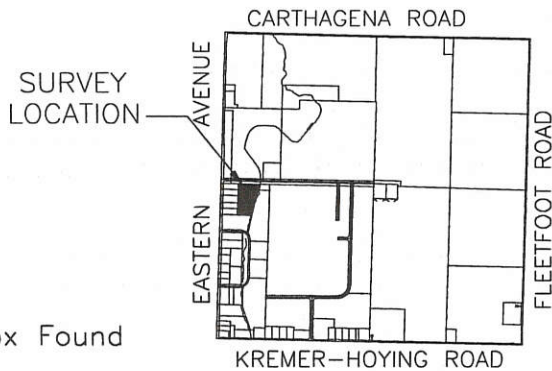
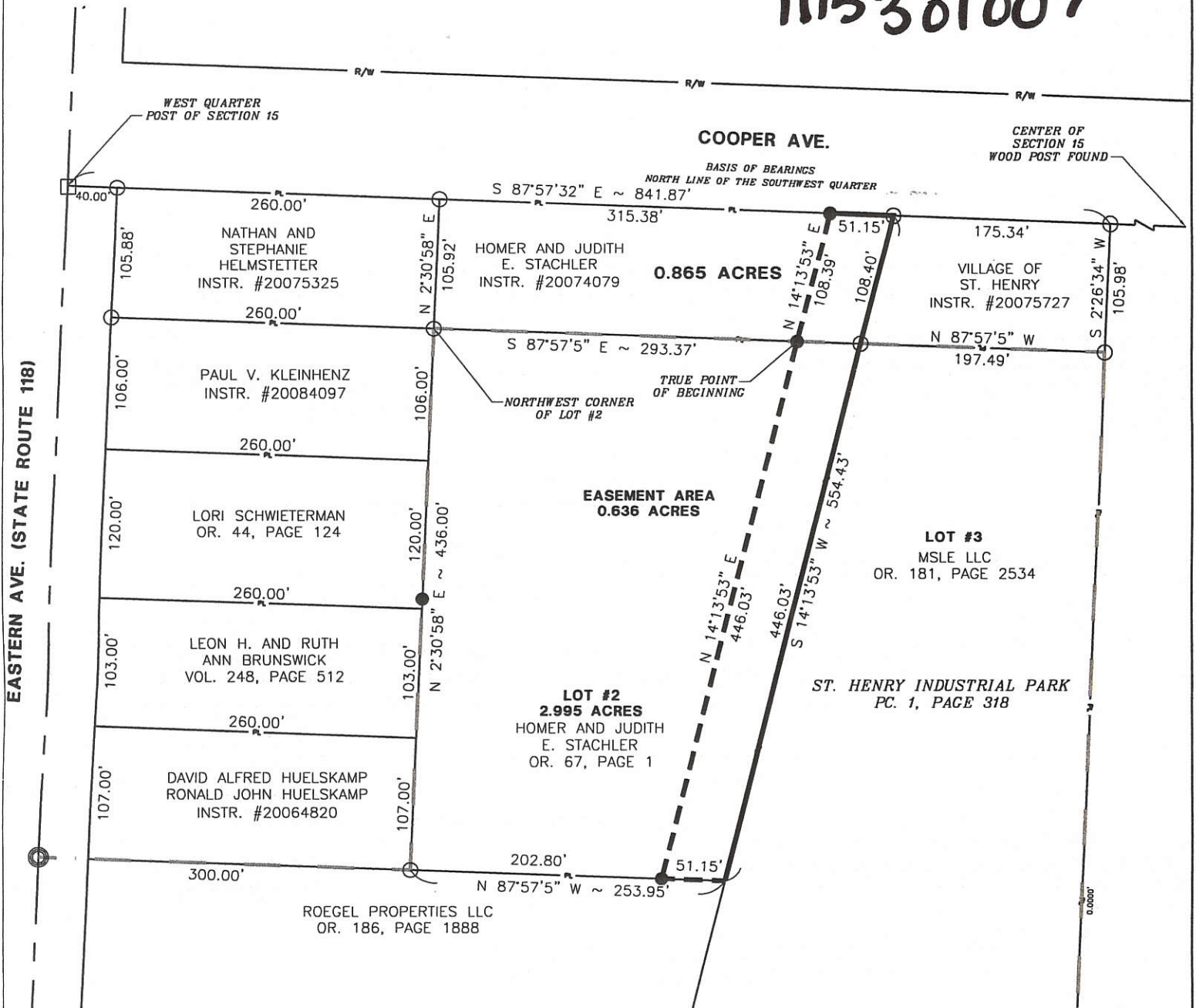

LEGEND

- Mon. Box Found
- Iron Pin Found
- Iron Pin Set
- Mag Nail Found
- Mag Nail Set

Donald A. ...
Village Administrator

Surveyed By: *Craig W. Mescher*
Craig W. Mescher Reg. Surveyor No. 8237
Date: 08-18-08

References:
St. Henry Industrial Park Lots 1-13 PC. 1, Page 318
All deeds referenced
Stachler Survey by Craig W. Mescher #8237 in July of 2007

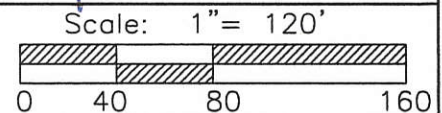

FANNING HOWEY
CIVIL ENGINEERING DIVISION
1200 IRMSCHER BLVD. CELINA, OHIO 45822
www.fhai.com/civilengineering 419.586.2292
614.764.4661

Part of S.W. 1/4 Sec. 15 Town 7-S Range 2-E
Township: GRANVILLE Village: ST. HENRY
County: MERCER
State: OHIO

11-15C

15 SECTION 7S. TOWNSHIP 2E. RANGE
 GRANVILLE CIVIL TOWNSHIP MERCER COUNTY

V.H. COOPER & CO. INC.
 D.B. 303 PG. 899
 (103.61 AC.)

LEGEND

- IRON PIN SET
- IRON PIN FD.
- ⊗ RAILROAD SPIKE FD.

REFERENCES

SURVEY OF A 105.285 AC. TRACT FOR VILLAGE OF ST. HENRY 1987 BY M.G.A. DRWG. # 1C925.
 SURVEY OF A 0.682 AND 4.831 AC. TRACTS FOR VILLAGE OF ST. HENRY 1987 BY M.G.A. DRWG. 1D1653.

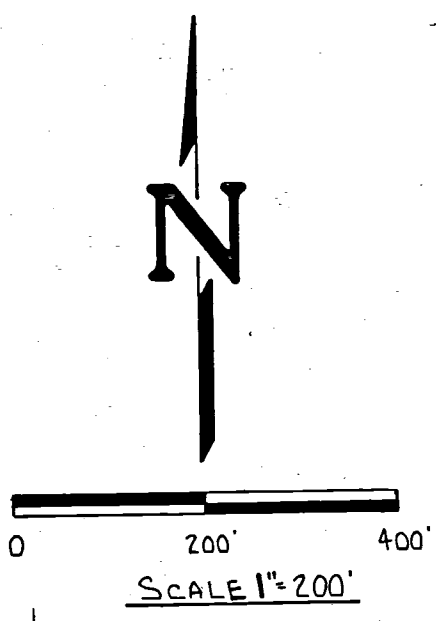

SILVESTER B. & HILDA M. ROSEN BECK
 D.B. 213 PG. 240

WALTER B. DUES D.B. 161 PG. 343

RAILROAD SPIKE FD. S.W. COR. SECTION 15.

RAILROAD SPIKE FD. S.E. COR. S.W. 1/4 SECTION 15.

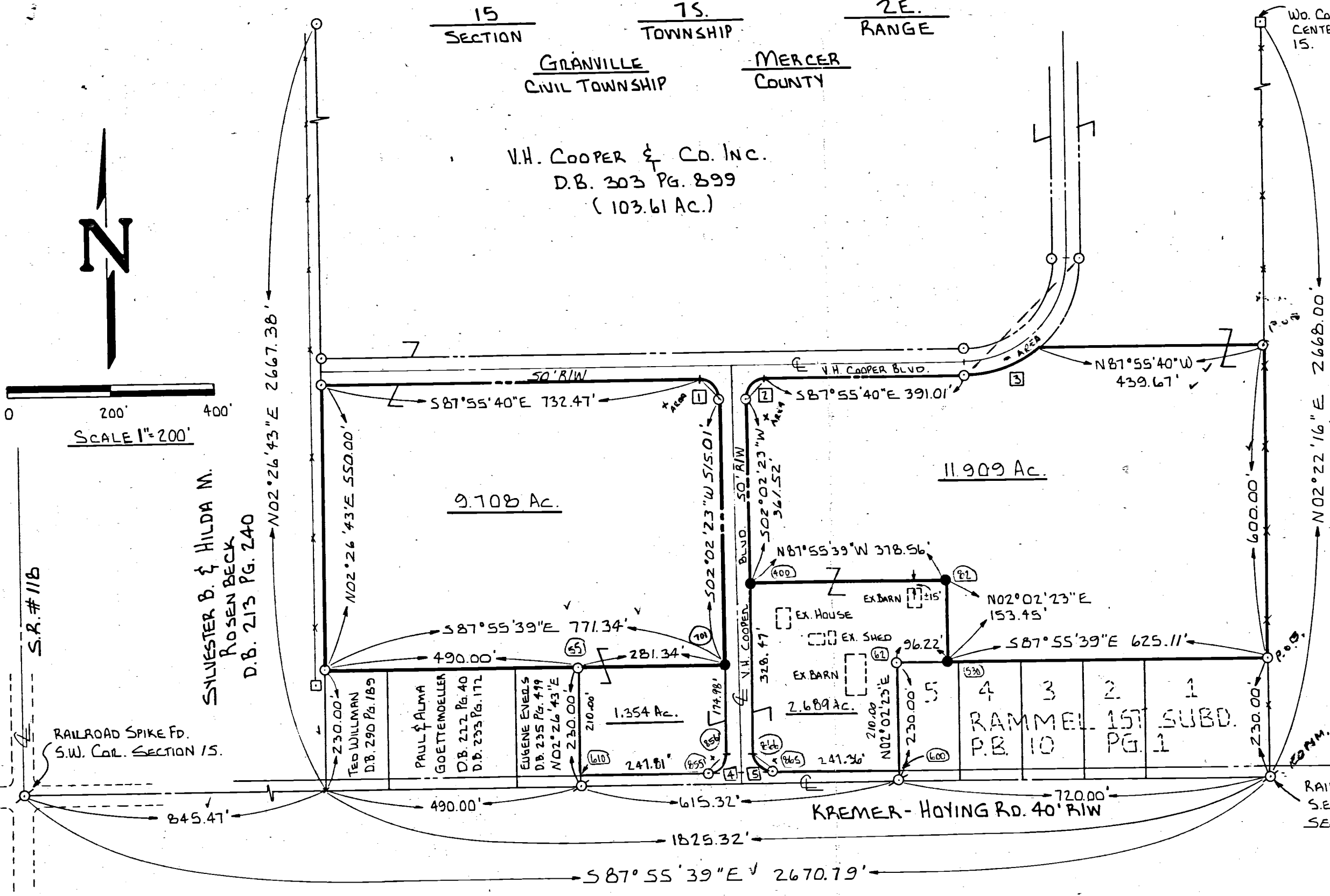

CURVE DATA

- ① R=35.00' Δ=89°58'03" ARC=54.96'
 CHORD=N42°56'38"W 49.48'
- ② R=35.00' Δ=90°01'57" ARC=55.00'
 CHORD=N47°03'21"E 49.51'
- ③ R=225.00' Δ=38°56'33" ARC=152.93'
 CHORD=N72°36'03"E 150.00'

- ④ R=35.00' Δ=90°01'58" ARC=55.00'
 CHORD=N41°03'22"E 49.51'
- ⑤ R=35.00' Δ=89°58'02" ARC=54.96'
 CHORD=N42°56'38"W 49.48'

SURVEYED BY: Jerry R. Garrison
 JERRY R. GARRISON
 REG. SURVEYOR # 6859
 DATE: 11-24-87

MERCER CO. ENGR.
 RECEIVED

MERCER CO. ENGR.
 REVIEWED

SURVEY OF A 9.708 & 11.909 AC. TRACTS SECTION 15 GRANVILLE TWP. MERCER CO. FOR:		
VILLAGE OF ST. HENRY		
MOTE-GARRISON & ASSOCIATES, INC. GREENVILLE, OHIO		
DATE: 11-20-87	DRWN. BY: L.J.B.	DRWG. NO. 1B552

247.81
 35.00
 50.00
 35.00
 247.26
 615.32
 615.17
 15.2
 490.00
 281.34
 771.34

1534

15 SECTION 7S. TOWNSHIP 2E. RANGE GRANVILLE CIVIL TOWNSHIP MERCER COUNTY

V.H. COOPER & CO. INC. D.B. 203 PG. 899 (103.61 Ac.)

LEGEND

- Iron Pin Set, Iron Pin Fd., Railroad Spike Fd.

REFERENCES

SURVEY OF A 105.285 AC. TRACT FOR VILLAGE OF ST. HENRY 1987 BY M.G.A. DRWG. # 10925. SURVEY OF A 0.682 AND 4.831 AC. TRACTS FOR VILLAGE OF ST. HENRY 1987 BY M.G.A. DRWG. 101653.

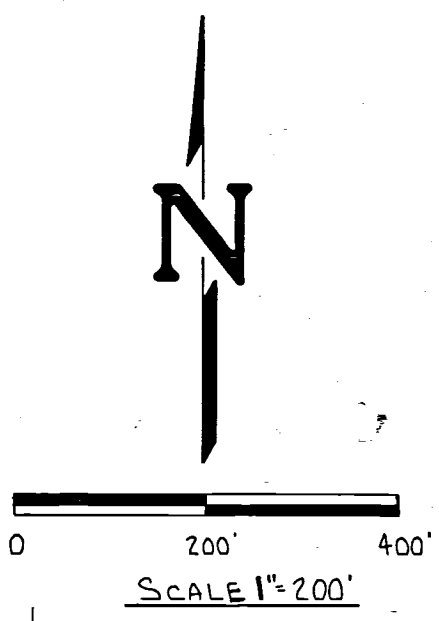

S.R. #116, SILVESTER B. & HILDA M. ROSEN BECK D.B. 213 PG. 240

RAILROAD SPIKE FD. S.W. COR. SECTION 15.

W.D. COR. POST FD. CENTER OF SECTION 15.

WALTER B. DUES D.B. 161 PG. 343

RAILROAD SPIKE FD. S.E. COR. S.W. 1/4 SECTION 15.

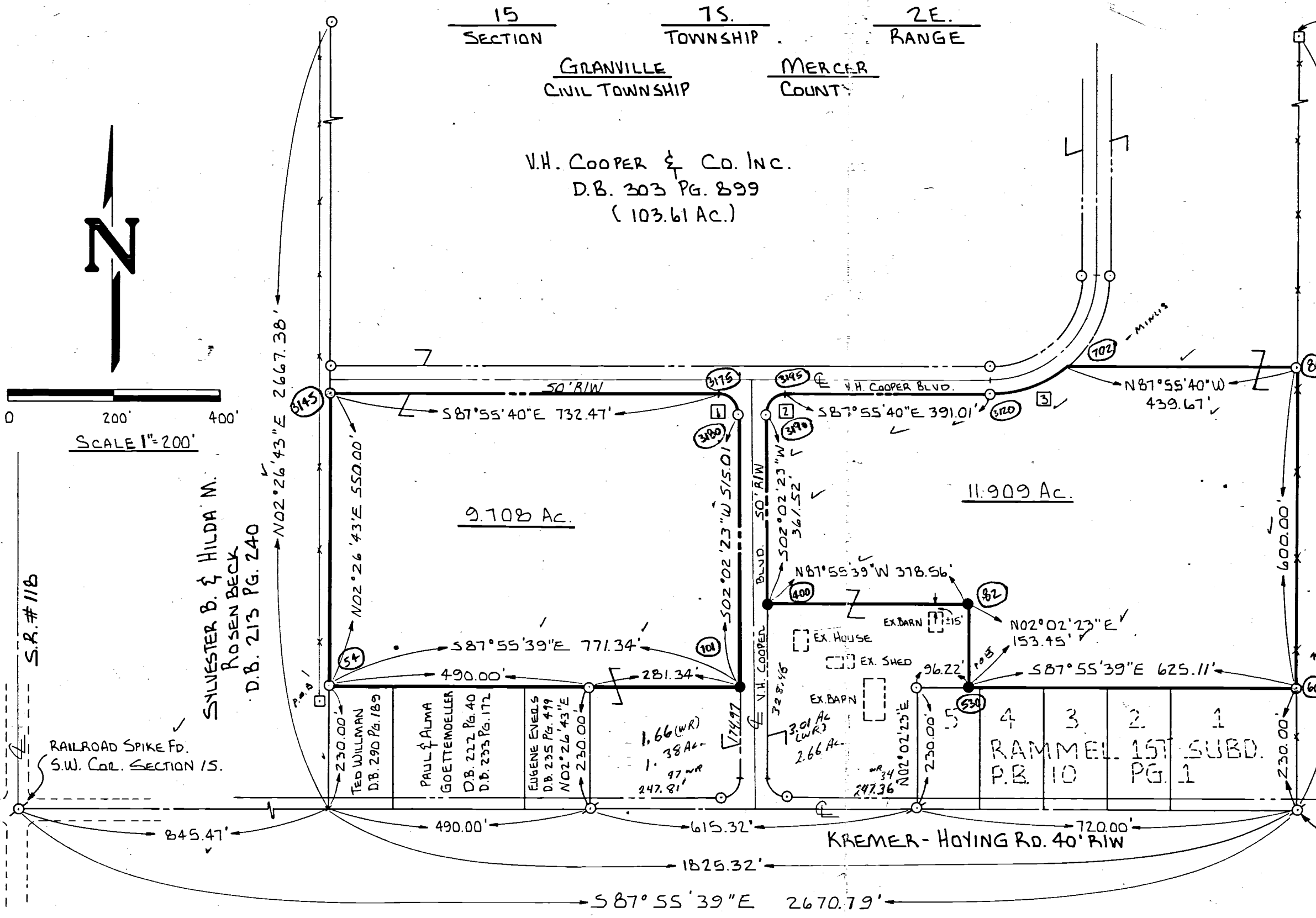

CURVE DATA

- 1 R=35.00' Δ 89°58'03" Arc=54.96' CHORD = N42°56'38" E 49.48'
2 R=35.00' Δ = 90°01'57" Arc=55.00' CHORD = N47°03'21" E 49.51'
3 R = 225.00' Δ = 38°56'33" Arc = 152.93" CHORD = N72°36'03" E 150.00'

SURVEYED BY: Jerry R. Garrison, GERRY R. GARRISON REG. SURVEYOR # 6859 DATE: 11-24-87

MERCER CO. ENGR. REVIEWED RECEIVED stamps

Table with 3 columns: DATE, DRWN. BY, DRWG NO. and 2 rows of survey details.

FILED IN SURVEY BOOK

1534

115326001
115352001
115376001
115376002

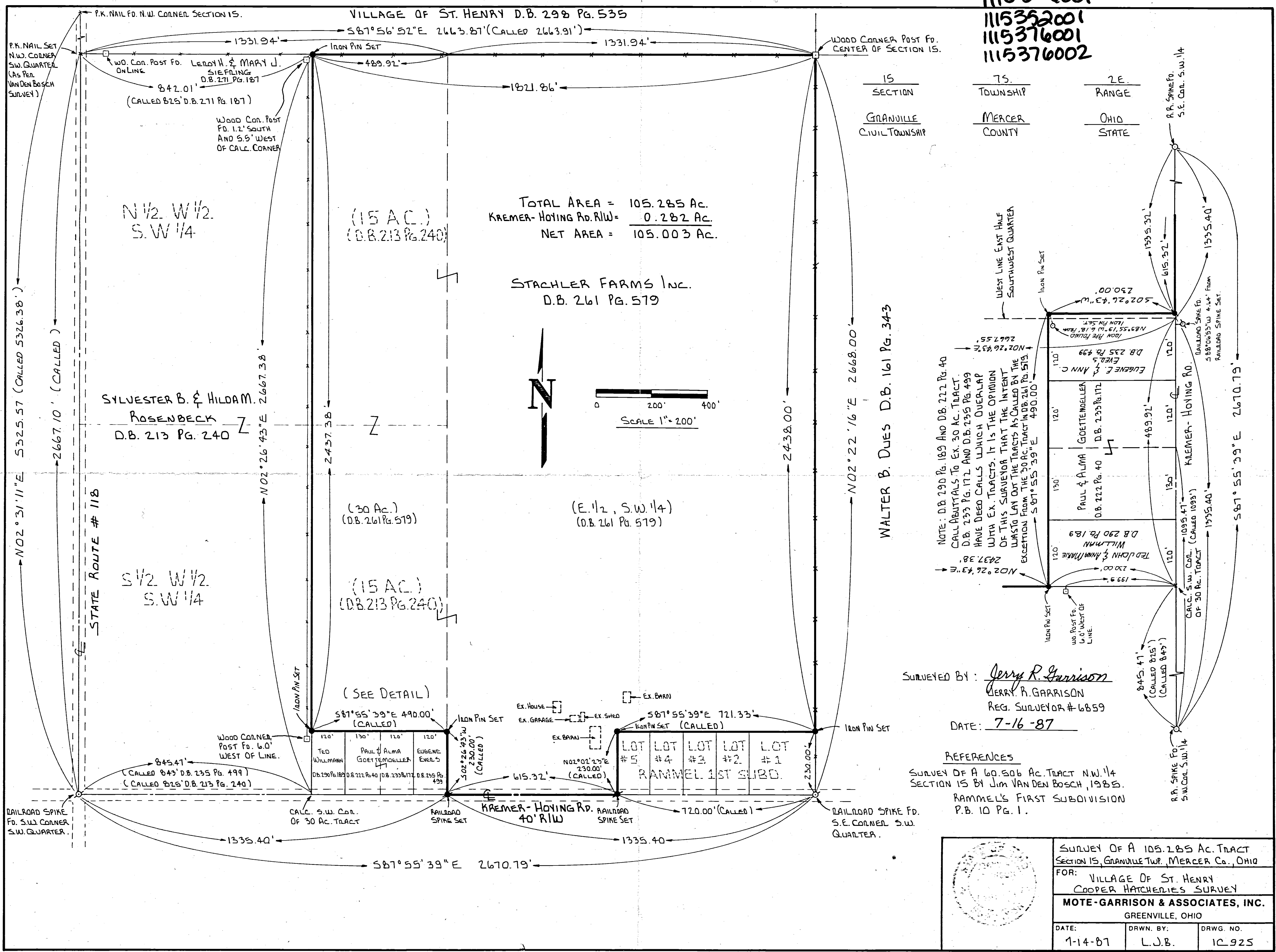

TOTAL AREA = 105.285 Ac.
 KREMER-HOYING RD. RIW = 0.282 Ac.
 NET AREA = 105.003 Ac.

STACHLER FARMS INC.
 D.B. 261 Pg. 579

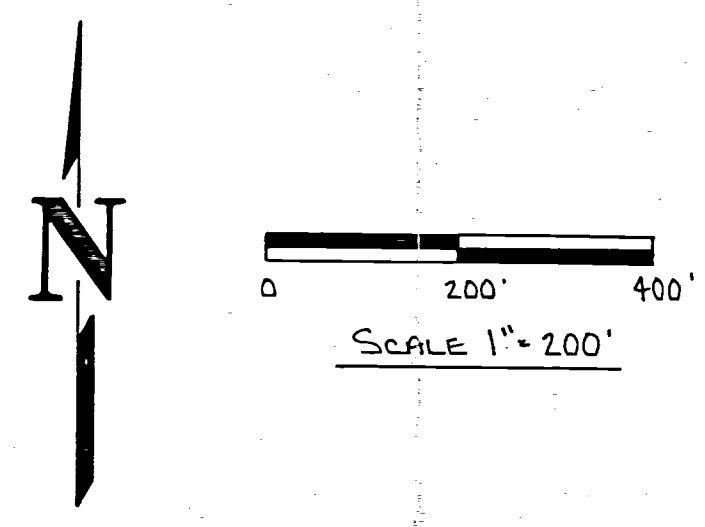

15	7S	2E
SECTION	TOWNSHIP	RANGE
GRANVILLE	MERCER	OHIO
CIVIL TOWNSHIP	COUNTY	STATE

NOTE: D.B. 290 Pg. 189 AND D.B. 222 Pg. 40
 CALL ABUTTALS TO EX. 30 AC. TRACT.
 D.B. 233 Pg. 172 AND D.B. 235 Pg. 499
 HAVE DEED CALLS WHICH OVERLAP
 WITH EX. TRACTS. IT IS THE OPINION
 OF THIS SURVEYOR THAT THE INTENT
 WAS TO LAY OUT THE TRACTS AS CALLED BY THE
 EXCEPTION FROM THE 30 AC. TRACT IN D.B. 261 Pg. 579
 EXCEPT FROM THE 30 AC. TRACT IN D.B. 261 Pg. 579

SURVEYED BY: Jerry R. Garrison
 JERRY R. GARRISON
 REG. SURVEYOR # 6859
 DATE: 7-16-87

REFERENCES
 SURVEY OF A 60.506 AC. TRACT N.W. 1/4
 SECTION 15 BY JIM VAN DEN BOSCH, 1985.
 RAMMEL'S FIRST SUBDIVISION
 P.B. 10 Pg. 1.

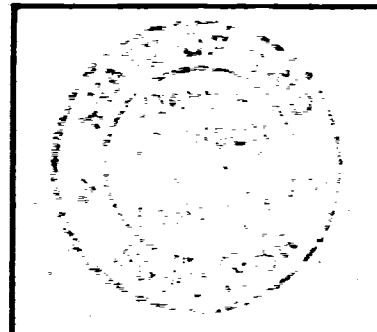

SURVEY OF A 105.285 AC. TRACT SECTION 15, GRANVILLE TWP., MERCER CO., OHIO		
FOR: VILLAGE OF ST. HENRY COOPER HATCHERIES SURVEY		
NOTE-GARRISON & ASSOCIATES, INC. GREENVILLE, OHIO		
DATE: 1-14-87	DRWN. BY: L.J.B.	DRWG. NO. 1C 925

1122126003-004

115 376 008
004
005
-006
-007

PLAT OF ANNEXATION TO THE VILLAGE OF ST. HENRY

OK 36H

11-15C
11-22A

7S	2E
TOWN	RANGE
15 & 22	GRANVILLE
SECTION	TOWNSHIP
MERCER	OHIO
COUNTY	STATE

APPROVALS

ENGINEERS CERTIFICATE

This Annexation Plat was reviewed and approved by the Mercer County Engineer on _____, 2006.

Mercer County Engineer
James A. Wiechart

COUNTY COMMISSIONERS CERTIFICATE

At a meeting of the Mercer County Commissioners held this _____ day of _____, 2006, this annexation of the area shown hereon was approved.

Jim Zehringer Jerry Laffin Bob Nuding

VILLAGE COUNCIL CERTIFICATE

At a meeting of the Village Council of St. Henry, held this _____ day of _____, 2006, this annexation plat was accepted and approved by Ordinance No. _____

Mayor Village Solicitor Clerk/Treasurer
Lavern Schulze Dave Bruns Ruth Miller

DESCRIPTION

Situated in the southwest quarter of Section fifteen (15) and the northwest quarter of Section twenty-two (22), Township Seven (7) South, Range Two (2) East, Granville Township, Mercer County, Ohio and bounded and described as follows:

Beginning at a p.k. nail marking the north quarter post of Section 22 for THE TRUE POINT OF BEGINNING; thence North 87°55'39" West along the north section line and approximate centerline of Kremer Hoying Road a distance of two hundred eighteen and eighty-eight hundredths feet (218.88') to a spindle; thence South 02°36'13" West along the west line of a 6.677 acre parcel of land as described in Official Record Volume 158, Page 2423, a distance of one thousand three hundred twenty-nine and zero hundredths feet (1329.00') to an iron pin; thence North 87°58'53" West along the north line of the south half of the northwest quarter of Section 22 a distance of one thousand one hundred sixteen and forty-two hundredths feet (1116.42') to an iron pin; thence North 02°35'53" East along the west line of the east half of the northwest quarter of Section 22 a distance of one thousand one hundred thirty and four hundredths feet (1130.04') to an iron pin; thence South 87°55'39" East along the south line of a 0.69 acre parcel of land as described in Official Record Volume 148, Page 487 a distance of one hundred fifty and zero hundredths feet (150.00') to an iron pin; thence North 02°35'53" East along the east line of said 0.69 acre parcel a distance of two hundred and zero hundredths feet (200.00') to a pk nail; thence South 87°55'39" East along the north section line of section 22 and approximate centerline of Kremer Hoying Road a distance of four hundred sixty-five and forty-two hundredths feet (465.42') to a railroad spike; thence North 02°02'23" East along the west line of Rammel First Subdivision as recorded in Plat Book 10, Page 1 a distance of two hundred thirty and zero hundredths feet (230.00') to an iron pin; thence South 87°55'39" East along the north line of said subdivision a distance of seven hundred twenty-one and thirty-three hundredths feet (721.33') to an iron pin; thence South 02°22'16" West along the east line of said subdivision a distance of two hundred thirty and zero hundredths feet (230.00') to THE TRUE POINT OF BEGINNING containing 37.192 acres of land more or less of which 3.805 acres lies within the southwest quarter of section 15 and 33.387 acres lies within the northwest quarter of section 22.

Prior Deed Reference: O.R. Vol. 158, P. 2421; O.R. Vol. 166, P. 2294; Vol. 327, P. 408; Vol. 326, P. 814; Vol. 264, P. 451; Vol. 268, P. 848; Vol. 286, P. 690; Vol. 322, P. 25

Surveyed by: _____ Date _____
Eric C. Thomas
Reg. Surveyor #7236

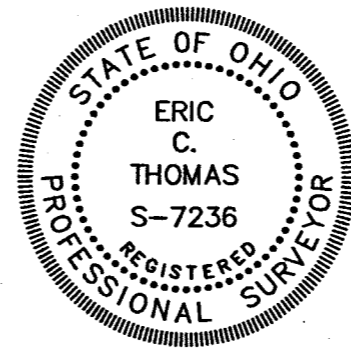
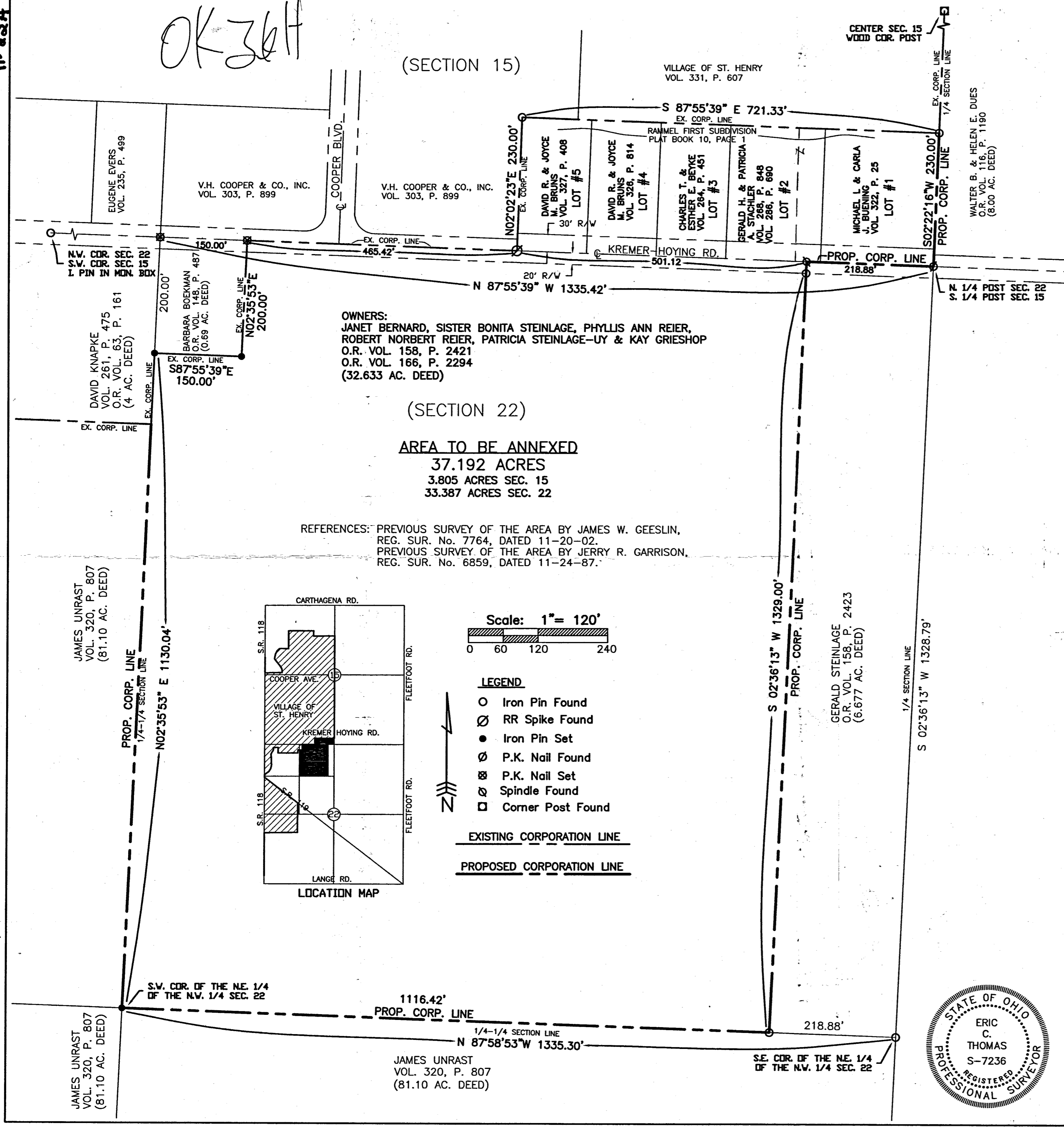

SURVEY TO DIVIDE A 1.232 ACRE PARCEL FOR BRUGGEMAN

LOCATED IN THE SOUTHWEST 1/4 OF SECTION 15, T-7-S, R-2-E,
GRANVILLE TWP., VILLAGE OF ST. HENRY, MERCER CO., OHIO

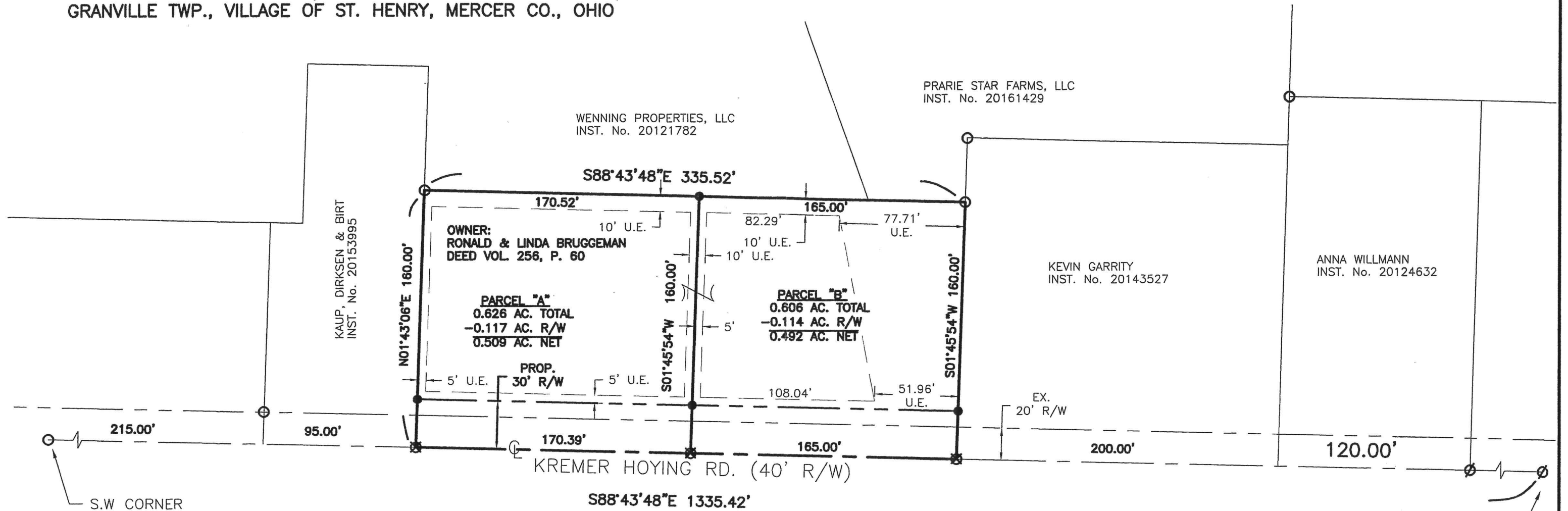

DEDICATION:
WE HEREBY DEDICATE THE PROPOSED RIGHT-OF-WAY
AND UTILITY EASEMENTS AS SHOWN ON THIS PLAT TO
THE VILLAGE OF ST. HENRY.

Ronald Bruggeman 9-11-2018
RONALD BRUGGEMAN DATE

Linda Bruggeman 9-11-2018
LINDA BRUGGEMAN DATE

ACCEPTANCE:
THE VILLAGE OF ST. HENRY HEREBY ACCEPTS THE
DIVISION OF THIS PARCEL AND THE EASEMENTS AS SHOWN
ON THIS PLAT.

Ronald Gelhaus 9/11/18
VILLAGE ADMINISTRATOR: RONALD GELHAUS DATE

NOTE: BASED ON MONUMENTATION FOUND, IT IS THE OPINION OF THIS
SURVEYOR THAT THE PARCEL OWNED BY GARRITY AND DESCRIBED IN INST.
No. 20143527 WAS INTENDED TO BE LAYED OUT FROM THE WEST LINE OF
THE WILLMANN PROPERTY AS DESCRIBED IN INST. No. 20124632 & THE
BRUGGEMAN PROPERTY WAS INTENDED TO BE A PARCEL 160' IN DEPTH
REMAINING BETWEEN THE GARRITY PARCEL AND THE BIRT PARCEL DESCRIBED
IN INST. No. 20153995. LEGAL COUNCIL IS ADVISED.

LEGEND

- Iron Pin Set
- Iron Pin Found
- ∅ Mag Nail Found
- ⊗ Mag Nail Set

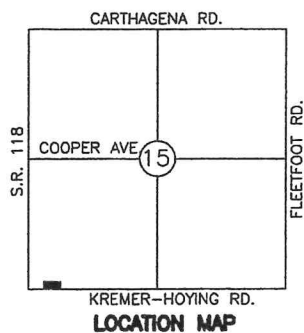

Surveyed By: *Eric C. Thomas*
Eric C. Thomas Reg. Surveyor No. 7236
Date: 08-13-18

References: SURVEY BY MARBAUGH DATED 9-30-09, SURVEYS BY THOMAS DATED 10-20-98 & 07-96, GARRISON SURVEY DATED 7-16-87 & PLAT OF ST. HENRY INDUSTRIAL PARK	Scale: 1" = 80'
Part of SW 1/4 Sec. 15 T. 7-S R. 2-E GRANVILLE Twp., Mercer Co., OH	
Grantor: _____ Deeds: _____ Area Retained _____ Ac.	
Grantee: _____ Area _____ Ac.	
Approvals: _____	
Agency: Bd. of Health	Twp. Zoning Officer Co. Engineer Permanent Parcel No.
Date: _____	

SURVEY TO DIVIDE A 1.232 ACRE PARCEL FOR BRUGGEMAN

LOCATED IN THE SOUTHWEST 1/4 OF SECTION 15, T-7-S, R-2-E,
GRANVILLE TWP., VILLAGE OF ST. HENRY, MERCER CO., OHIO

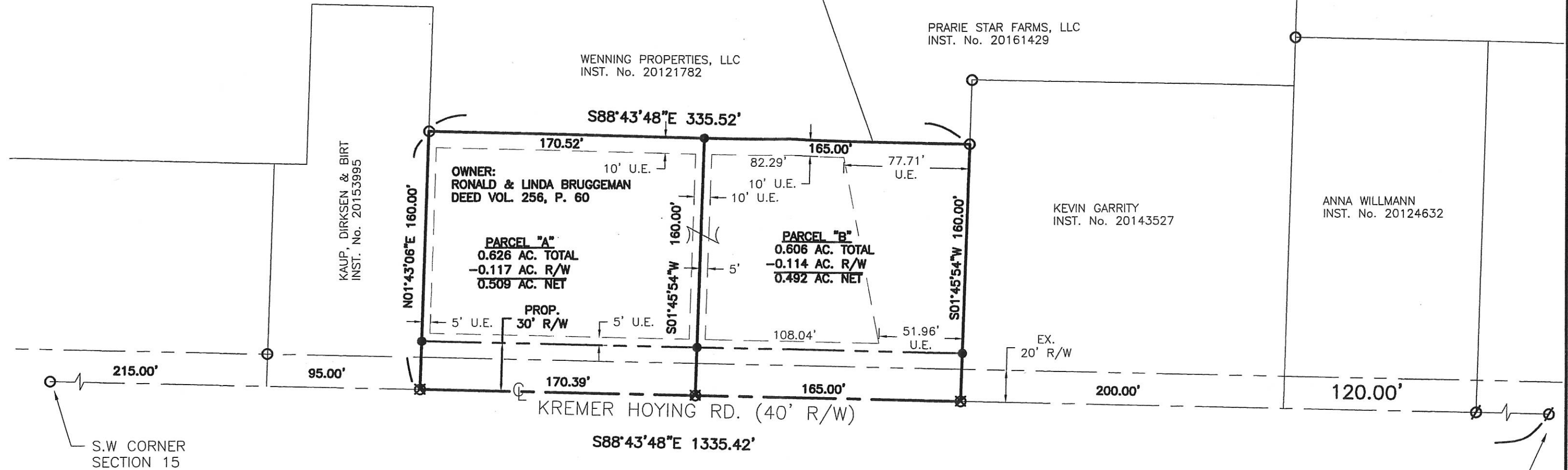

DEDICATION:
WE HEREBY DEDICATE THE PROPOSED RIGHT-OF-WAY AND UTILITY EASEMENTS AS SHOWN ON THIS PLAT TO THE VILLAGE OF ST. HENRY.

Ronald Bruggeman 9-11-2018
RONALD BRUGGEMAN DATE

Linda Bruggeman 9-11-2018
LINDA BRUGGEMAN DATE

ACCEPTANCE:
THE VILLAGE OF ST. HENRY HEREBY ACCEPTS THE DIVISION OF THIS PARCEL AND THE EASEMENTS AS SHOWN ON THIS PLAT.

Ronald Gelhaus 9/11/18
VILLAGE ADMINISTRATOR: RONALD GELHAUS DATE

NOTE: BASED ON MONUMENTATION FOUND, IT IS THE OPINION OF THIS SURVEYOR THAT THE PARCEL OWNED BY GARRITY AND DESCRIBED IN INST. No. 20143527 WAS INTENDED TO BE LAYED OUT FROM THE WEST LINE OF THE WILLMANN PROPERTY AS DESCRIBED IN INST. No. 20124632 & THE BRUGGEMAN PROPERTY WAS INTENDED TO BE A PARCEL 160' IN DEPTH REMAINING BETWEEN THE GARRITY PARCEL AND THE BIRT PARCEL DESCRIBED IN INST. No. 20153995. LEGAL COUNCIL IS ADVISED.

- LEGEND**
- Iron Pin Set
 - Iron Pin Found
 - ∅ Mag Nail Found
 - ⊗ Mag Nail Set

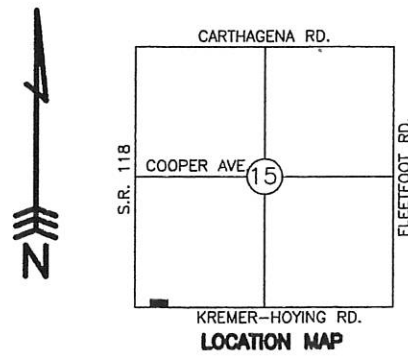

Surveyed By: *Eric C. Thomas*
Eric C. Thomas Reg. Surveyor No. 7236
Date: 08-13-18

References: SURVEY BY MARBAUGH DATED 9-30-09, SURVEYS BY THOMAS DATED 10-20-98 & 07-96, GARRISON SURVEY DATED 7-16-87 & PLAT OF ST. HENRY INDUSTRIAL PARK	Scale: 1" = 80' 0 40 80 160
Part of SW 1/4 Sec. 15 T. 7-S R. 2-E GRANVILLE Twp., Mercer Co., OH	
Grantor: _____ Deeds: _____ Area Retained _____ Ac.	
Grantee: _____ Area _____ Ac.	
Approvals: _____	
Agency: _____	Bd. of Health _____ Twp. Zoning Officer _____ Co. Engineer _____ Permanent Parcel No. _____
Date: _____	