

LUTHMAN SURVEY
 PART E 1/2, NW 1/4, SEC 1, T7S, R2E, BUTLER TWP.
 MERCER CO., OHIO

11-C

1101100003

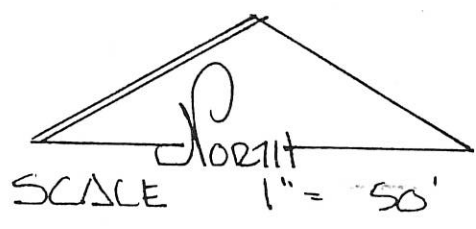
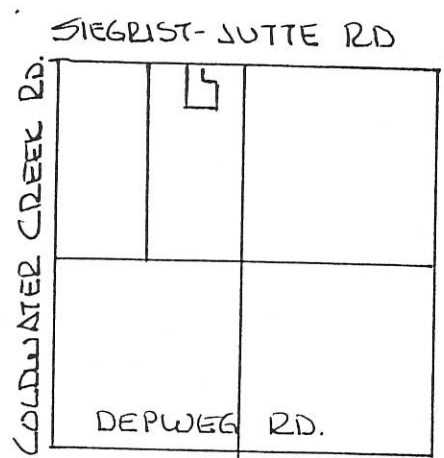

- LEGEND
- △ STONE REF
 - NAIL SET
 - IRON PIN SET
 - EXIST 8"X8" COR. POST.

DEED REF. VOL 192 PG 91

SEC 1 T7S R2E BUTLER TWP.



BEARINGS TURNED FROM
 NORTH LINE NW 1/4 SEC. 1
 & SIEGRIST-JUTTE RD ASSUMED
 EAST-WEST.

PLAT BY SURVEY MAY 1996

Roy F. Thompson, Jr.
 ROY F. THOMPSON, JR.
 REG. SUR. # 5379.

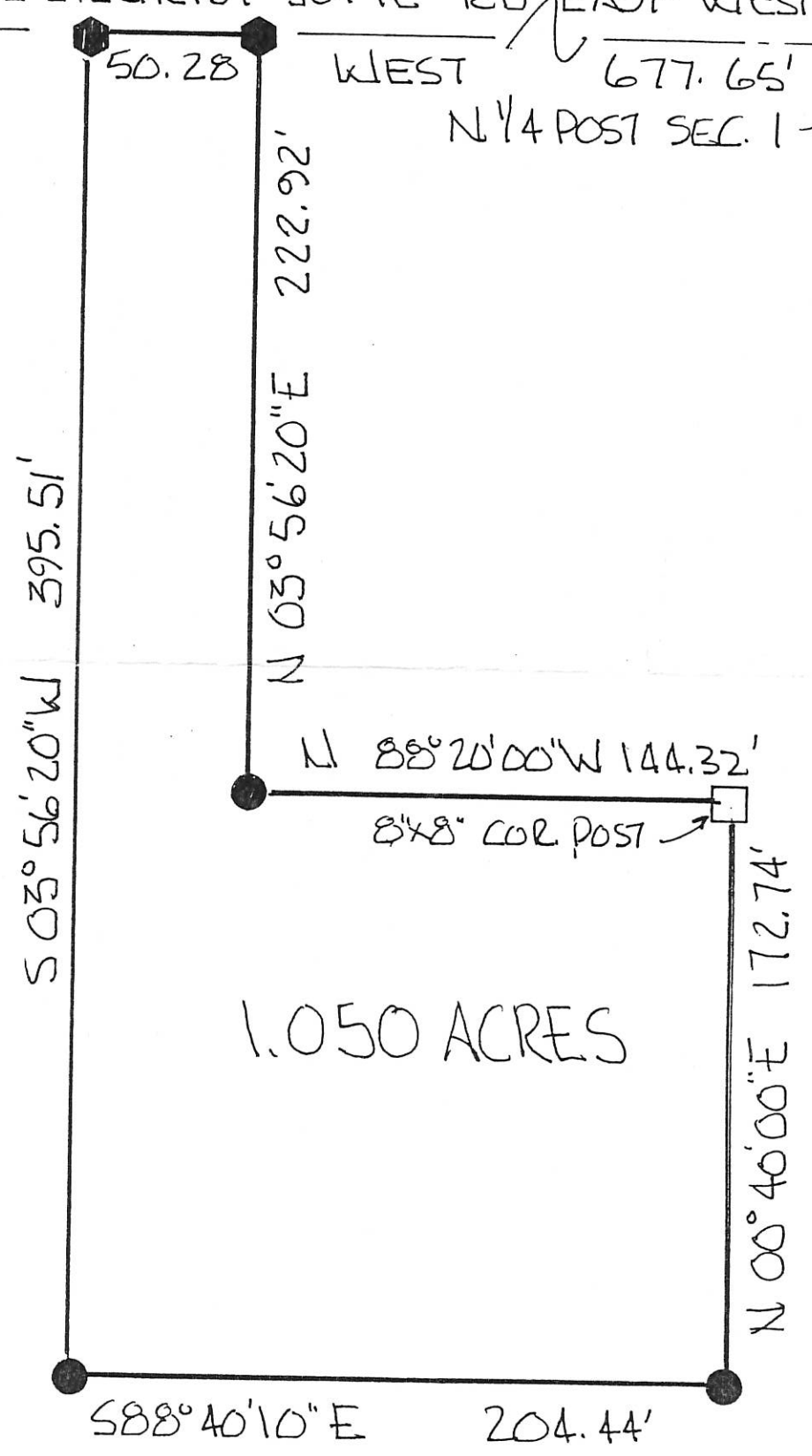

PERMANENT PARCEL No. _____		
Part of: <u>NW 1/4</u> Sec. <u>1</u> <u>T7S</u> <u>R2E</u> <u>BUTLER</u> Township		
Grantor: <u>LUTHMAN</u>	Area Retained: <u>1.050</u>	Acres
Grantee: <u>LUTHMAN</u>	Area Transferred: <u>78.63</u>	Acres
Deed References: <u>Vol 192 Pg 91</u>		
APPROVALS:		
AGENCY: <u>Board of Health</u>	<u>Co. Sanitary Engineer</u>	<u>County Engineer</u>
DATE:		



1101200001

11-C

SURVEYED BY Gordon L. Geeslin
GORDON L. GEESLIN
REGISTERED SURVEYOR
No 5372
540 E. MARKET ST. N. CELINA
OHIO

"A" N. LINE ~ N.E. 1/4 ~ SECTION ONE & "B"
E. OF SIEGRIST ~ JUTTE ROAD.
EAST ~ 647.56 "C" EAST ~ 272.21 "C"

LEGEND
"A" = STONE F.D. @ N. 1/4 POST ~ SECT 1
"B" = CAP & NAIL SET ON SPLIT OF
CURBS @ S.R. 127. DUG FOR
STONE @ N.E. CORN ~ SECT. ONE
BUT IT HAS BEEN REMOVED
BY STATE CONSTRUCTION.
"C" = SQUARE HEAD CROSSING BOLT
SET.
"D" = 5/8" IRON BAR SET.

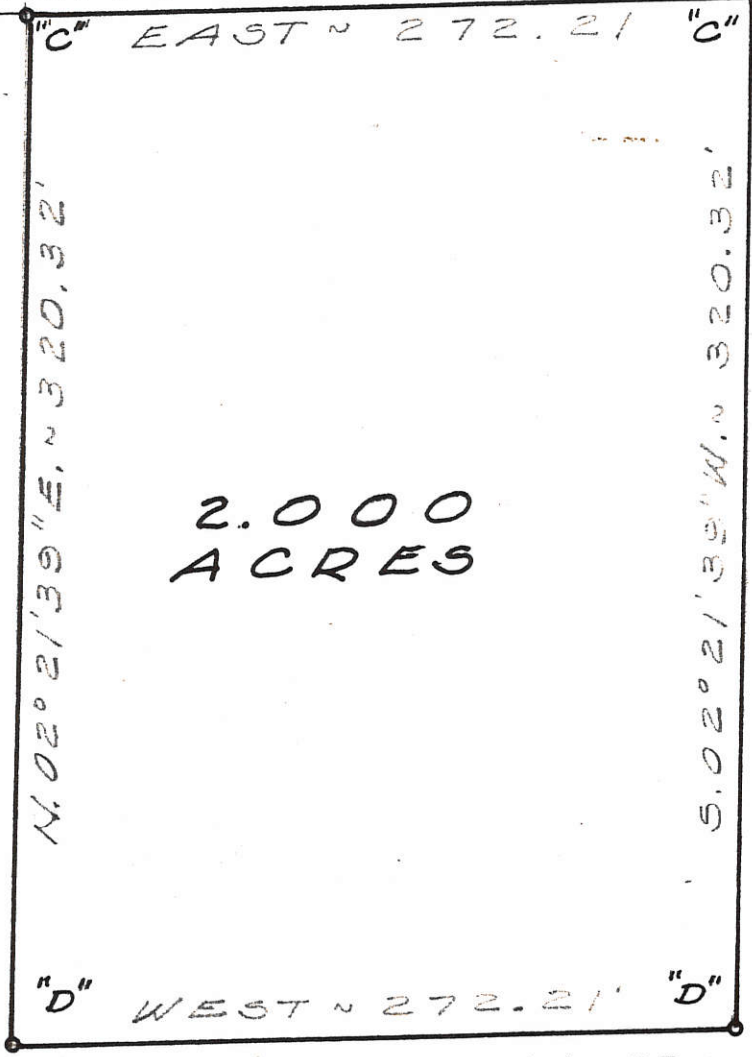

THIS BEARING ASSUMED,
ALL OTHERS CALCULATED.



WILKER SURVEY ~ PART OF THE
W. 1/2 OF THE N.E. 1/4 OF SECTION 1,
TOWN 7 SOUTH, RANGE 2 EAST (BUTLER
TWP.), MERCER COUNTY, OHIO.

JUNE, 1979

SCALE 1" = 60'

1101200007 - 008 11-C

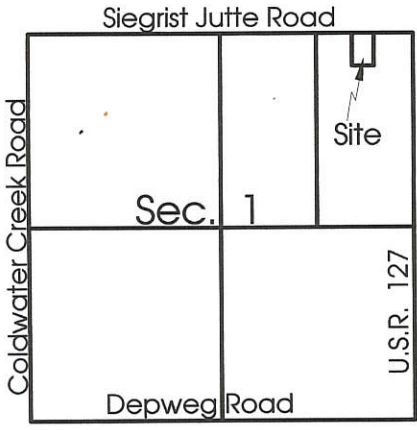

Legend:

- ▲ Cornerstone @ N 1/4 Post Section 1
- ▲ Survey Marker Nail @ NE Corner Section 1
- 5/8" X 30" Iron Pin with cap set
- MAG Nail set

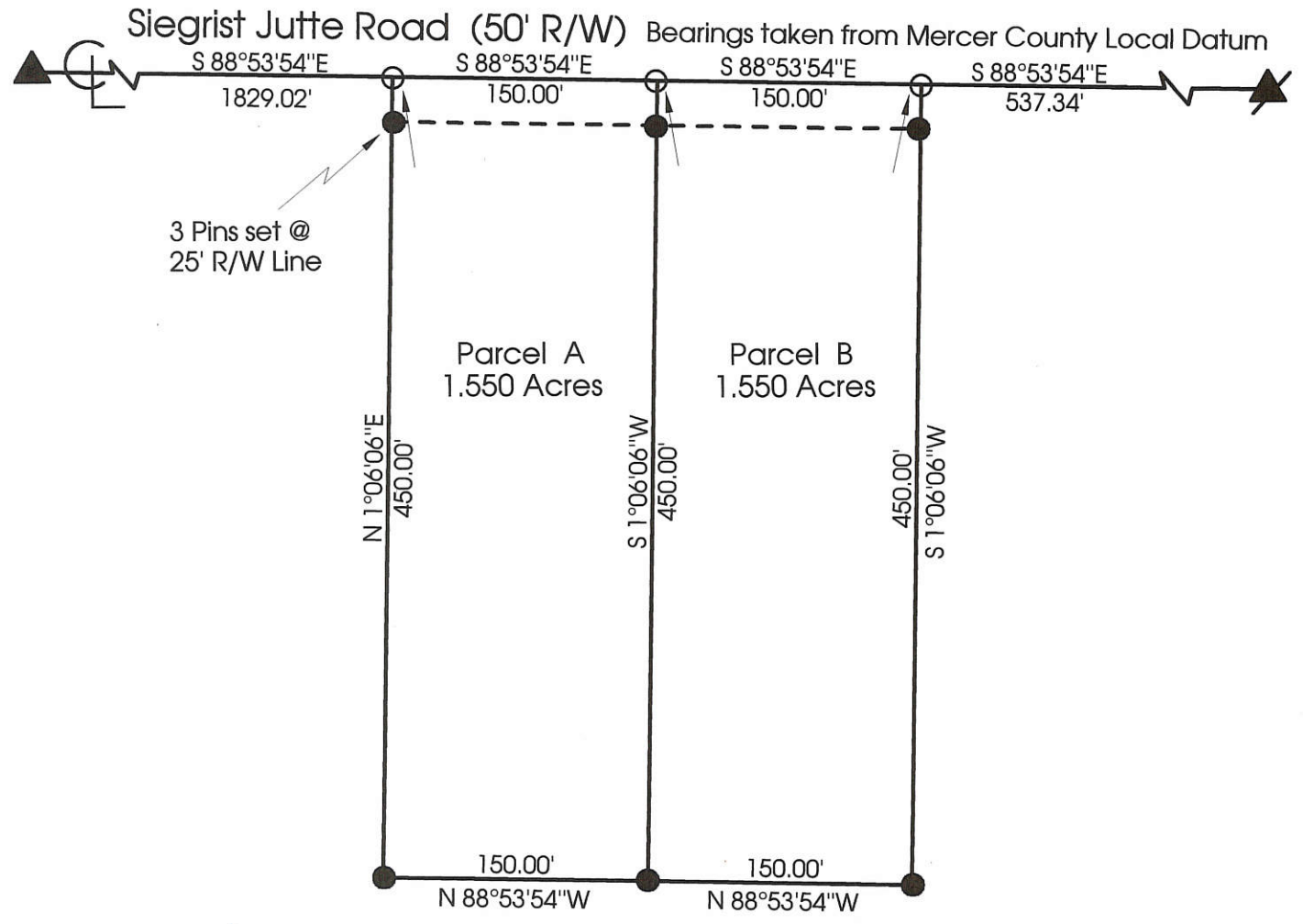
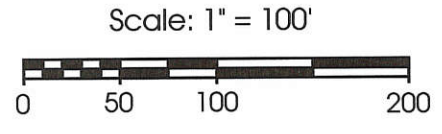

Marbaugh Land Surveying

1210 Yorkshire Court
 Celina, Ohio 45822
 (419) 586-4293

Kent Marbaugh
 Kent B. Marbaugh P.S.7421



Siegrist Survey

State of: Ohio County: Mercer

Township: Butler Sec: 1 Town: 7S Range: 2E

City/Village: _____ Subdivision: _____ Lot: _____

Deed Ref: Vol. 334 Pg. 754 Date Surveyed: 8-30-99

Approvals: Michelle Kimmel _____
 Agency: Board of Health County Sanitary Engineer
 Date: 9/7/99

John Ellinger
 County Engineer
9-7-99

SURVEY OF A 1.190 ACRE PARCEL FOR RICHARD C. & KEITH SELHORST LOCATED IN THE S.W. 1/4 OF SEC. 1, T-7-S, R-2-E, BUTLER TWP., MERCER CO., OHIO

W. 1/4 POST SECTION 1

NOTE: STONE AT WEST 1/4 POST OF SECTION WAS PREVIOUSLY DUG FOR BY COUNTY & NOT FOUND. USED OCCUPANCY TO ESTABLISH LINE & SPLIT THE MILE EVENLY FOR DISTANCE. SET PK NAIL IN AGREEMENT WITH THE COUNTY ENGINEERS OFFICE.

EX. 30' R/W

953.17'

S 88°13'05" E 188.00'

N 01°46'55" E 2657.02'

COLDWATER CREEK RD. (60' R/W) 275.70'

OWNER: RICHARD C. & KEITH SELHORST
O.R. VOL. 175, P. 810
(120 AC. DEED)

AREA SURVEYED
1.190 ACRES TOTAL
-0.190 ACRES R/W
1.000 ACRES NET

S 01°46'55" W 275.70'

4" FIELD TILE

1428.15'

N 88°13'05" W 188.00'

NOTE: IRON PINS WERE NOT SET AT THE REQUEST OF THE PROPERTY OWNER

S.W. CORNER SECTION 1

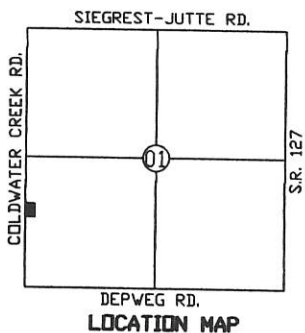

APPROVAL
Jan A. Jacob

BUTLER TOWNSHIP ZONING INSPECTOR



LEGEND

- ∅ P.K. Nail Found
- ⊗ P.K. Nail Set

Surveyed By: *Eric C. Thomas*
Eric C. Thomas Reg. Surveyor No. 7236
Date: 05-09-05

References:
G.P.S. OF SECTION STONES

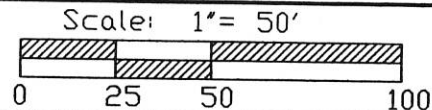

Part of S.W. 1/4 Sec. 1 T-7-S R-2-E BUTLER Twp., Mercer Co., OH
Grantor: _____ Deeds: _____ Area Retained: _____ Ac.
Grantee: _____ Area: _____ Ac.

Approvals: _____	_____	_____	_____
Agency: Bd. of Health	Co. San. Eng	Co. Engineer	Permanent Parcel No.
Date: _____			



1101300001

GAS WELL LOCATION
 RICHARD SELHORST FARM
 SW 1/4 SW 1/4 SEC. 1, T7S, R2E
 BUTLER TWP., MERCER CO., OHIO

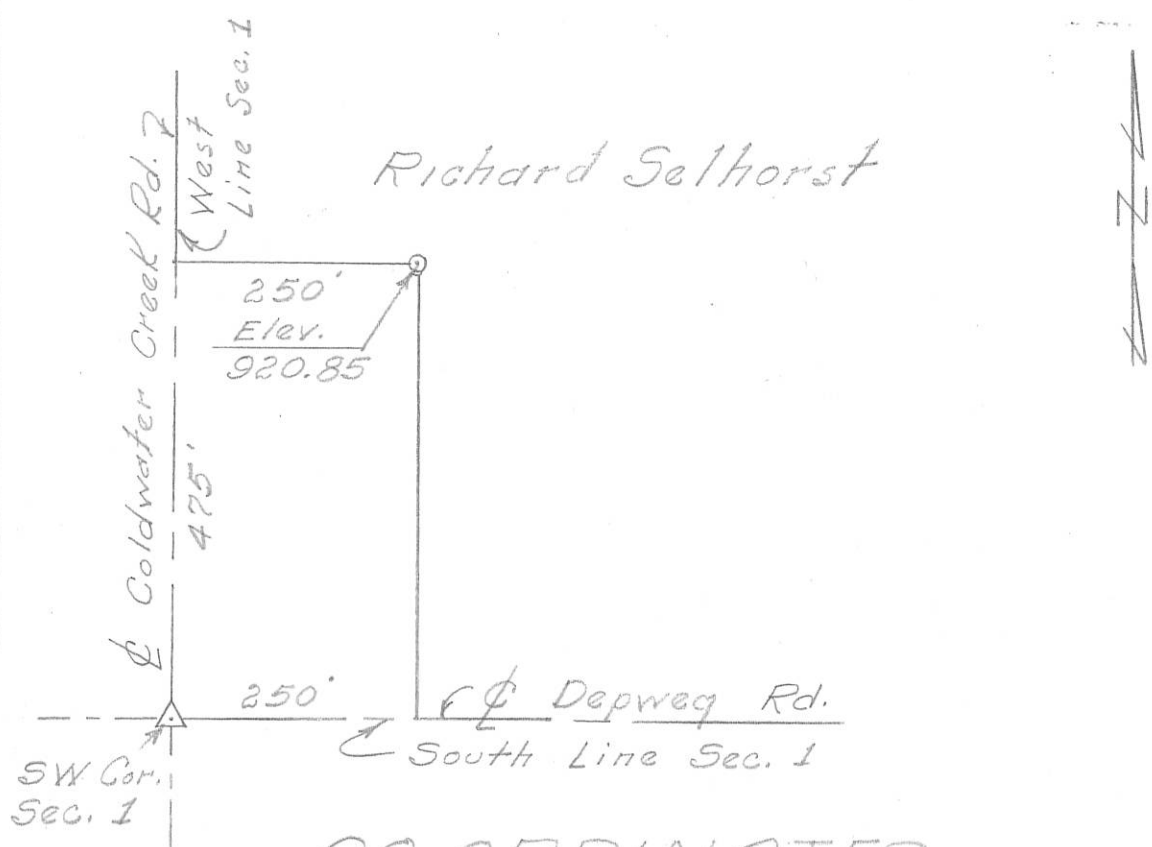

CO-ORDINATES:
 NORTH ↖ 293,000
 EAST ↗ 1,418,400

TYPE OF WELL

SCALE IN FEET

200 0 200 400

1" = 200'

.. Oil or Gas
 .. Salt or Brine
 .. Core Test
 ..

New Location..
 Drill Deeper ..
 Abandonment ..

Wells located in township and range areas should be surveyed from section or half-section lines, and in Military Land Areas from lot lines or other original subdivision boundaries. All such corners or lines should be indicated.

Company West Ohio Gas Co.
 Address 319 W. Market Lima, Ohio
 Farm Richard Selhorst Acres 80
 Well No. 1 Elevation (Spirit Level) 920.85
 Section 1 Lot Twp. Butler
 County Mercer Date 10/6/71

Plat Showing Proposed Location of WELL
 State of Ohio
 Department of Industrial Relations
 Division of Mines
 Columbus

CERTIFICATE OF SURVEYOR
 I, the undersigned, hereby certify that this map is true and correct as required by the General Code of Ohio.
P. R. [Signature] Registered Surveyor No. 3909

ACKNOWLEDGED
 Before me a Notary Public in and for Mercer County, Ohio, this 6th day of October 1971. My commission expires 11-14-72
Ray Eblen
 Notary Public

FRANKLIN BLUE PRINT & SUPPLY CO.



RAY EBLEN
 Notary Public in and for
 Mercer County, Ohio
 My Commission Expires Nov. 14, 1972

1101300005

LEGEND

- "A" = COR. STONE @ S.W. COR ~ SEC. 1.
- "B" = " " @ S.E. COR. ~ S.W. 1/4 ~ SEC. 1.
- "C" = "P.K." NAIL SET.
- "D" = MINE SPIKE SET.
- "E" = 5/8" x 30" IRON BAR SET.

LOCATION SKETCH

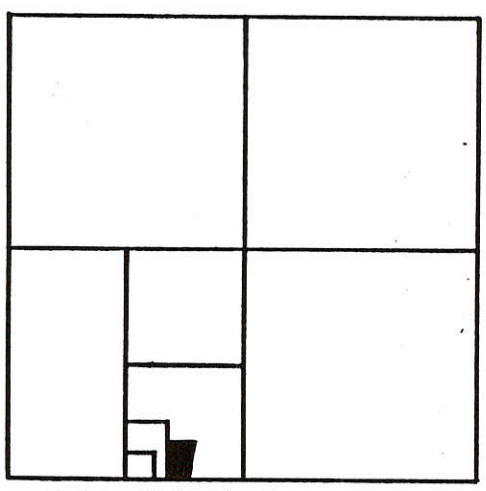

SECTION 1

N.W. COR ~ E. 1/2 ~ S.W. 1/4 ~ SEC. 1

N



W. LINE ~ E. 1/2 ~ S.W. 1/4 ~ SEC. 1
17.00° 00' 05" E. ~ 2654.84

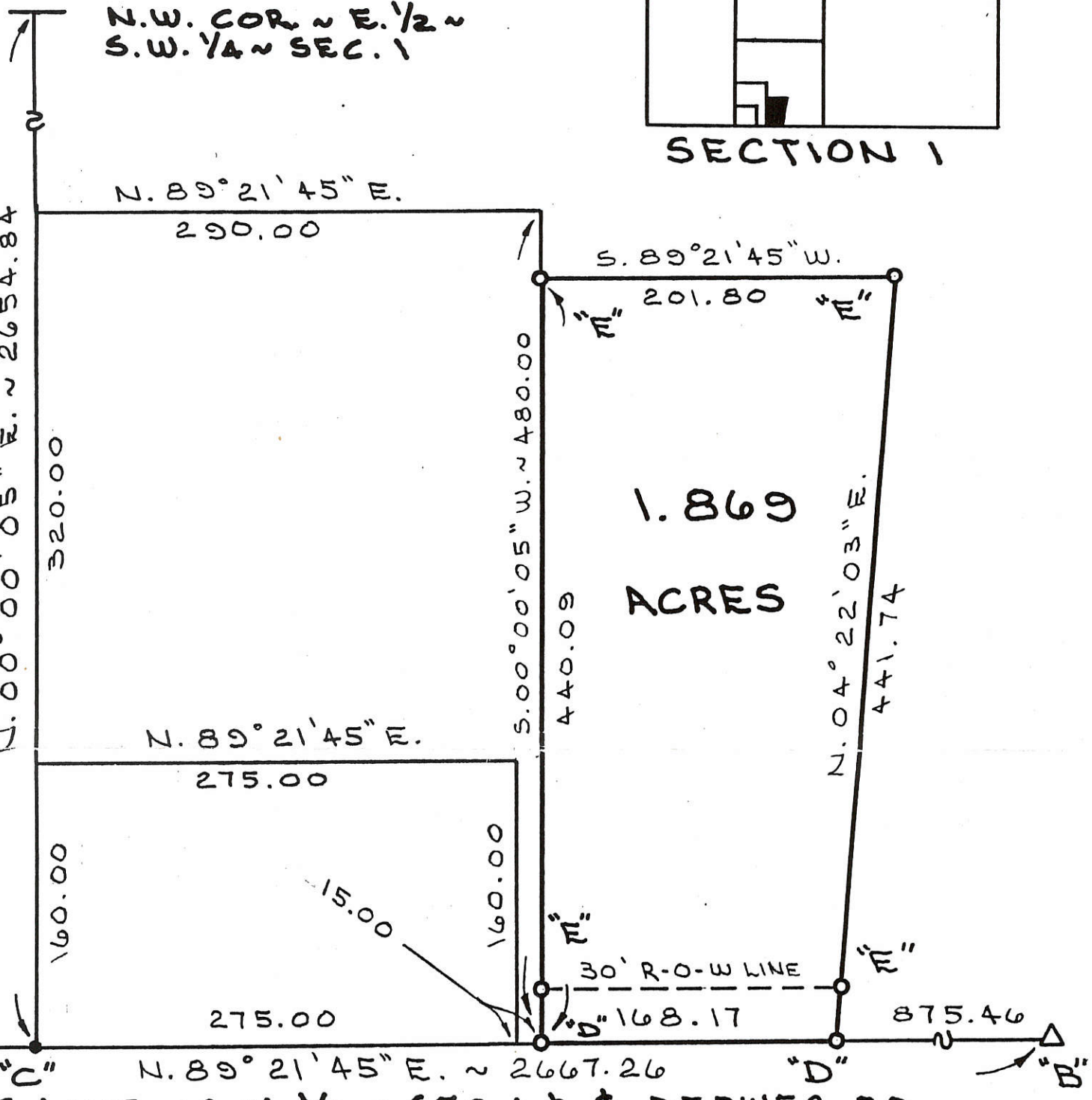

S. LINE ~ S.W. 1/4 ~ SEC. 1 & DEP WEG RD.
(BEARING ON THIS LINE WAS ASSUMED)

SURVEYED BY Gordon L. Geeslin

GORDON L. GEESLIN
REGISTERED SURVEYOR
N# 5372.

NEDERMAN SURVEY

PART OF THE S.E. 1/4 OF THE S.W. 1/4 OF SECTION 1, TOWN 7 SOUTH, RANGE 2 EAST, (BUTLER TWP.) MERCER CO., OHIO.

JULY 5, 1990

SCALE 1" = 100'



GORDON L. GEESLIN

LAND SURVEYOR
810 EAST MARKET STREET
CELINA, OHIO
PHONE (419) 586-6155



PERMANENT PARCEL No. _____

Part of: SW 1/4 Sec. 1 T 7S R 2E Butler Township

Grantor: _____ Area Retained: _____ Acres
Grantee: _____ Area Transferred: 1.869 Acres

Deed References: _____

APPROVALS:
 AGENCY: _____ DATE: _____
 Board of Health
 NA County Sanitary Engineer
 _____ County Engineer

FILED IN SURVEY BOOK

C.J. SIEGRIST SURVEY
 PART SE 1/4 NE 1/4 SEC. 1
 T7S, R2E, BUTLER TOWNSHIP
 MERCER CO., OHIO

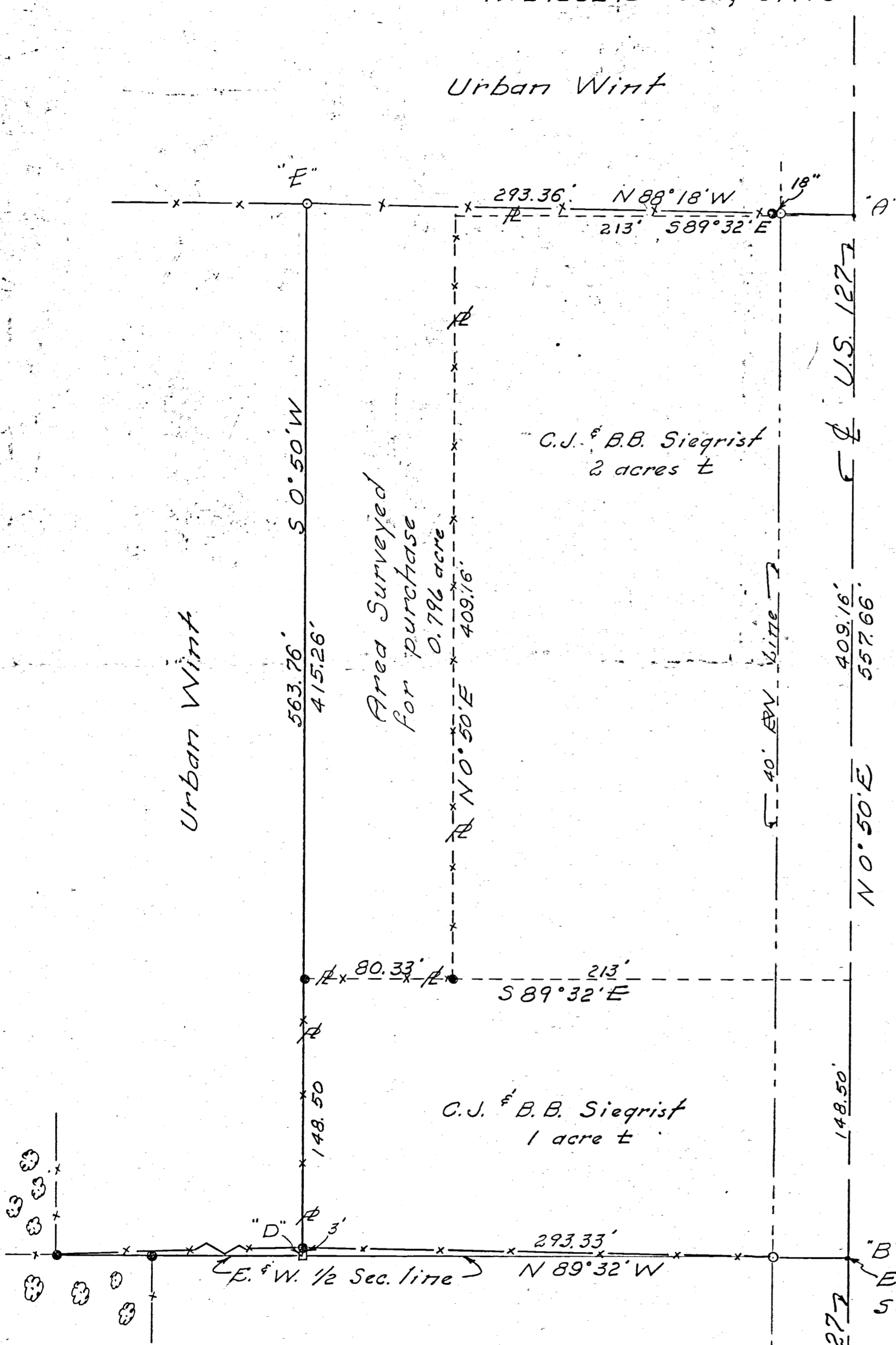

Scale: 1" = 50'

Legend:

- = Iron Pipe
- = Wood Corner Post
- = Wood Stake

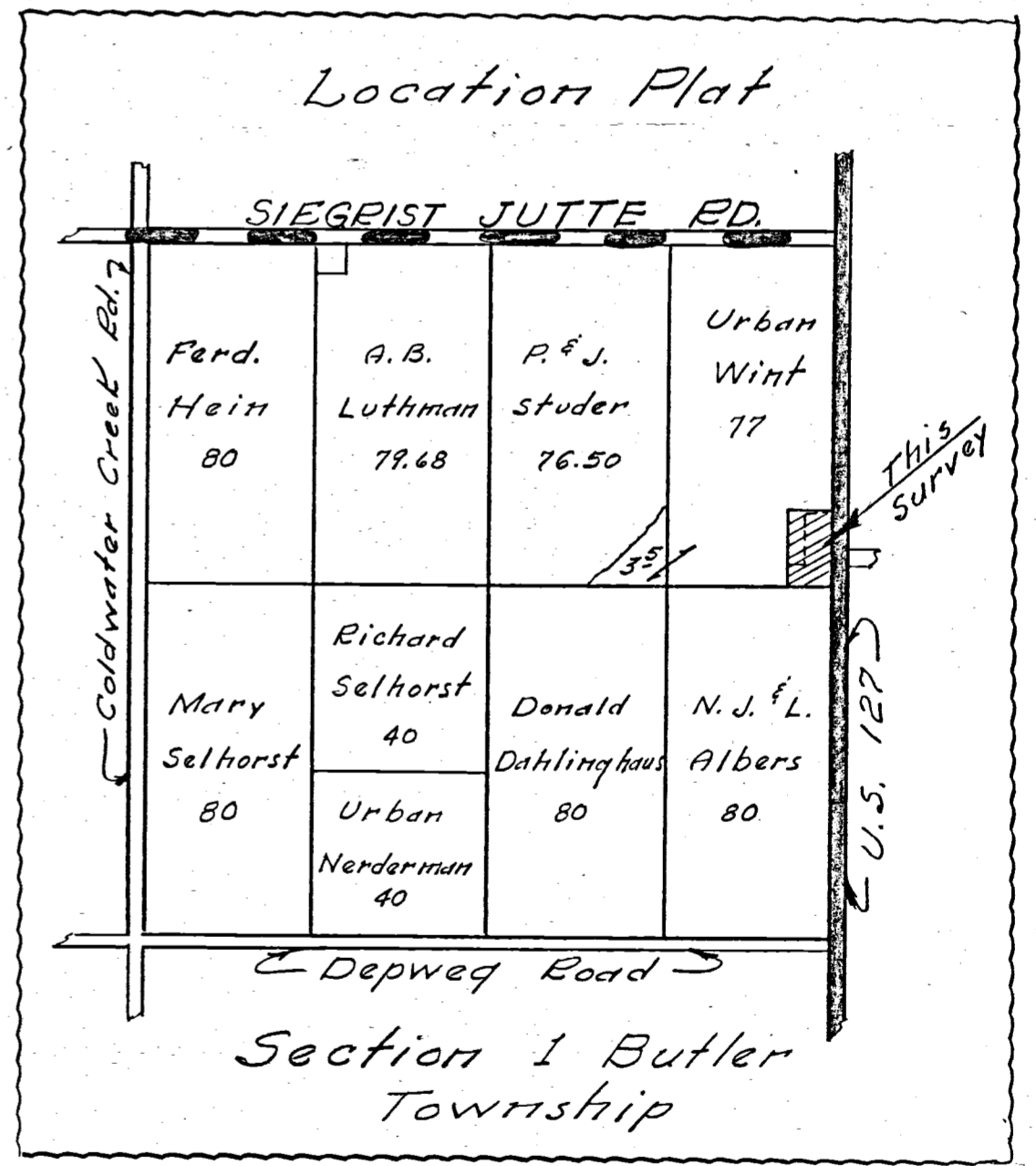

To all parties interested in title to premises surveyed, I hereby certify this survey showing corner markers is correct to the best of my knowledge and belief.

3/25/66

B.R. Gebhart
 Registered Surveyor #3909

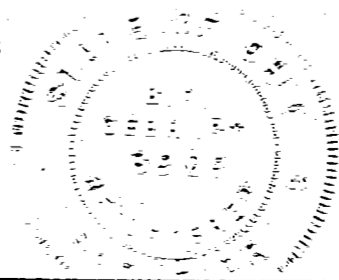

C. J. SIEGRIST SURVEY
PART SE 1/4 NE 1/4 SEC. 1
T 75, R 2 E, BUTLER TOWNSHIP
MERCER CO., OHIO

Urban Wint

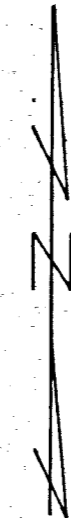

Scale: 1" = 50'
Legend:

- = Iron Pipe
- = Wood Corner Post
- = Wood Stake
- ⊗ = Patented iron survey stake

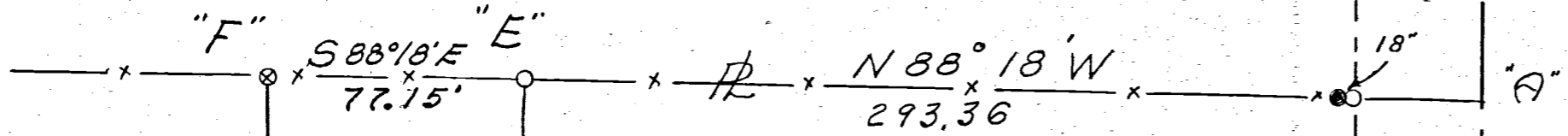

Urban Wint

Area Surveyed
1 Acre

C. J. & B. B. Siegrist
3.79 acres ±

40' BY LINE

N 0° 50' E
565.36'

563.76'
S 0° 50' W

N 0° 50' E
557.66'

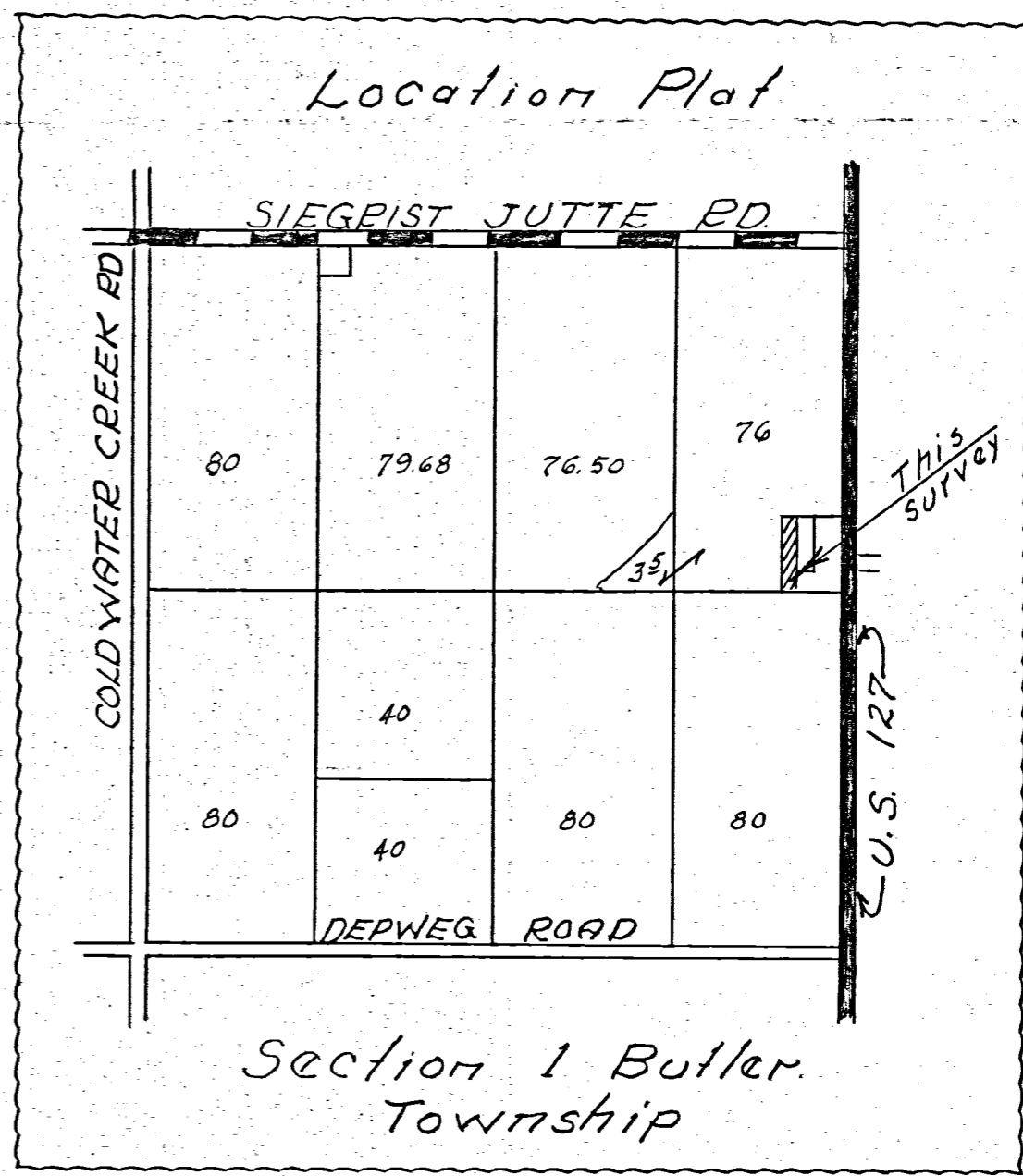

Section 1 Butler Township

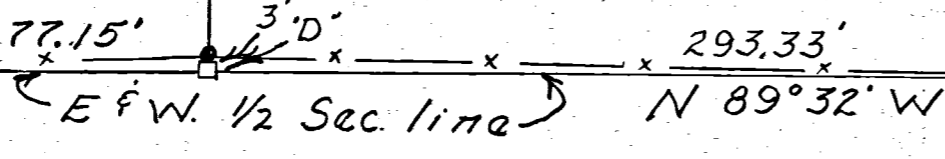

N. J. & L. Albers

To all parties interested in title to premises surveyed, I hereby certify this survey showing corner markers is correct to the best of my knowledge and belief.

1/22/69

B. R. DePella
Registered Surveyor # 3909

1001200002
 (001200003 to
 -008

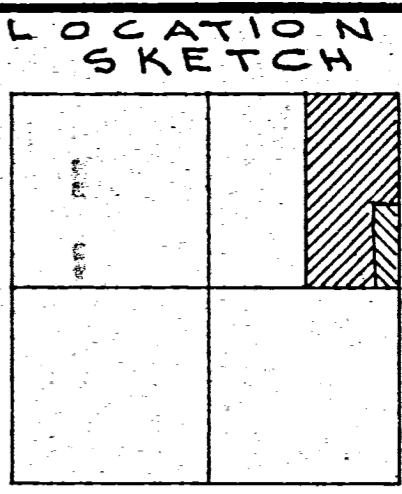

10-C

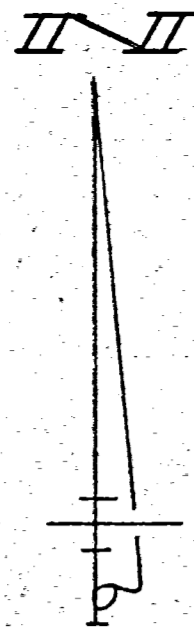

N. LINE ~ N.E. 1/4 ~ SEC. 1 & SIEGRIST ~ JUTTE RD.
 N. 89° 55' 35" E. ~ 2655.41'

SECTION 1

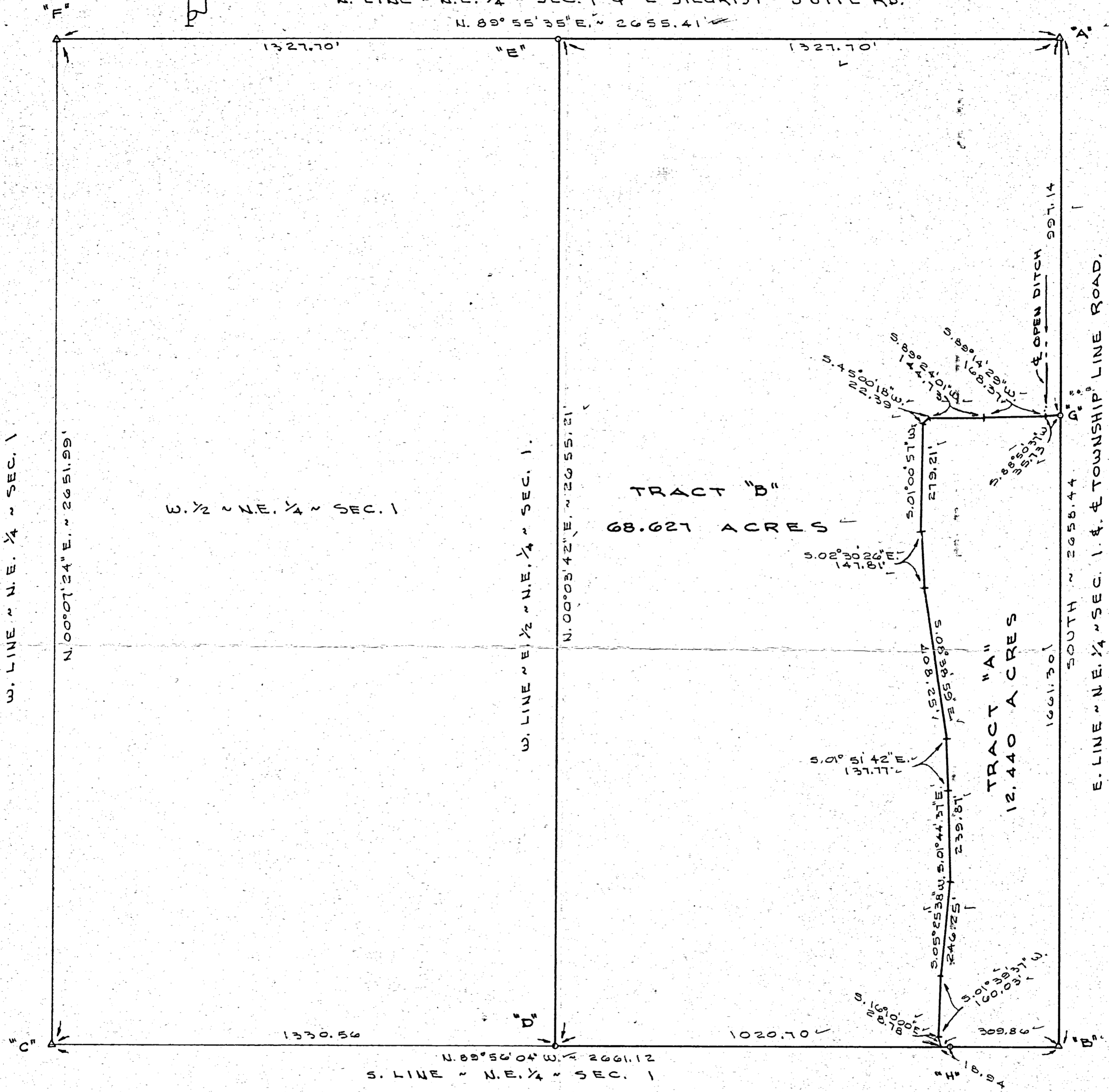

LEGEND

- "A" = STONE @ N.E. COR. ~ SEC. 1. (5/8" IRON BAR OVER STONE)
- "B" = STONE @ S.E. COR. ~ N.E. 1/4 ~ SEC. 1. SET 3/4" IRON BAR OVER STONE)
- "C" = STONE @ CENTER ~ SEC. 1. (PLACED IRON AROUND STONE)
- "D" = 5/8" IRON BAR SET @ S.W. COR. ~ E. 1/2 ~ N.E. 1/4 ~ SEC. 1. (STEEL POST FOUND 8.3' W. & 2.2' N. OF CORNER)
- "E" = MINE SPIKE SET @ N.W. COR. ~ E. 1/2 ~ N.E. 1/4 ~ SEC. 1.
- "F" = PAT. SURVEY STK. OVER STAKE OVER STONE @ N.W. COR. ~ N.E. 1/4 ~ SEC. 1.
- "G" = MINE SPIKE SET
- "H" = 5/8" x 30" IRON BAR SET.

SURVEYED BY Gordon L. Geeslin
 GORDON L. GEESLIN
 REGISTERED SURVEYOR
 NO 5372

MERCER CO. ENGR.
 RECEIVED

MERCER CO. ENGR.
 REVIEWED

DUES SURVEY
 OF THE E. 1/2 OF THE N.E. 1/4 OF SECTION 1, TOWN 7
 SOUTH, RANGE 1 EAST (RECOVERY TWP.), MERCER
 COUNTY, OHIO.
 FEBRUARY 5, 1988



SCALE 1" = 200'