

SURVEY FOR JULIE SPOTLMAN

LOCATED IN THE WEST ONE-HALF OF THE SOUTHWEST ONE-QUARTER OF SECTION 4, TOWN 7 SOUTH, RANGE 2 EAST, BUTLER TOWNSHIP, MERCER COUNTY

1104300002

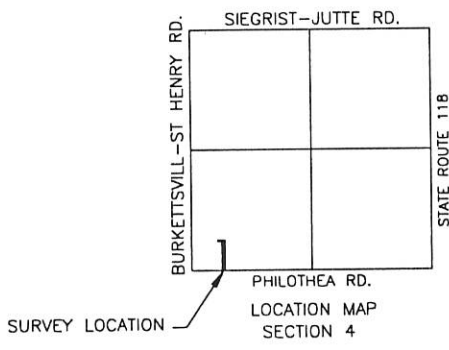
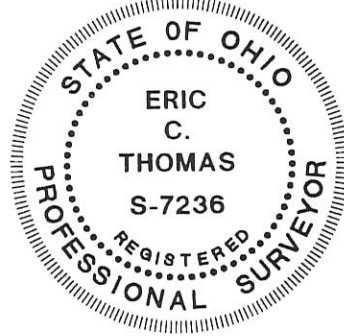
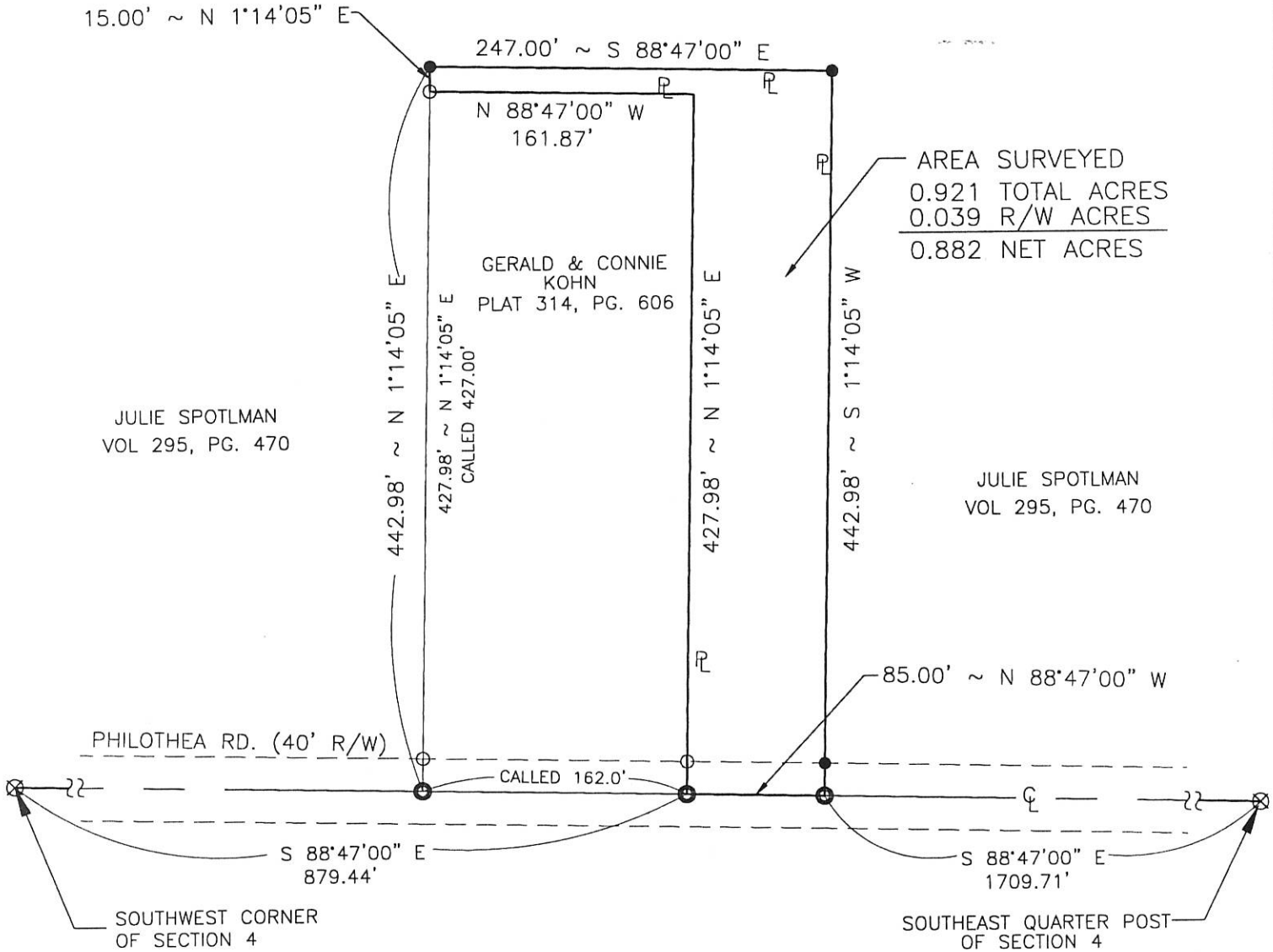

- PIN IN MON BOX
- Iron Pin Found
- Iron Pin Set
- P.K. Nail Set
- P.K. Nail Found

Surveyed By: _____
 Eric C. Thomas Reg. Surveyor No. 7236
 Date: 6-25-99

References: Bearings from the GPS section stone, on file with the Mercer Co. Engineer's office	Scale: 1" = 100'
--	----------------------

Part of S.W. 1/4 Sec. 4 T. 7-S R. 2-E BUTLER Twp., Mercer Co., OH
 Grantor: _____ Deeds: _____ Area Retained _____ Ac.
 Grantee: _____ Area _____ Ac.

PROJECT # 99807.24

Fanning/Howey Associates, Inc.



Approvals: _____ Agency: Bd. of Health Date: _____	Co. San. Eng	Co. Engineer	Permanent Parcel No.
--	--------------	--------------	----------------------

Detail SECTION 4 T75-R2E Butler Twp.

1104300003

11-B

HENRIETTA DUES - SURVEY

SW 1/4 Sect 4 - T75-R2E

BUTLER TWP MERLER Co - OHIO

Nov-27-57

B.R.G

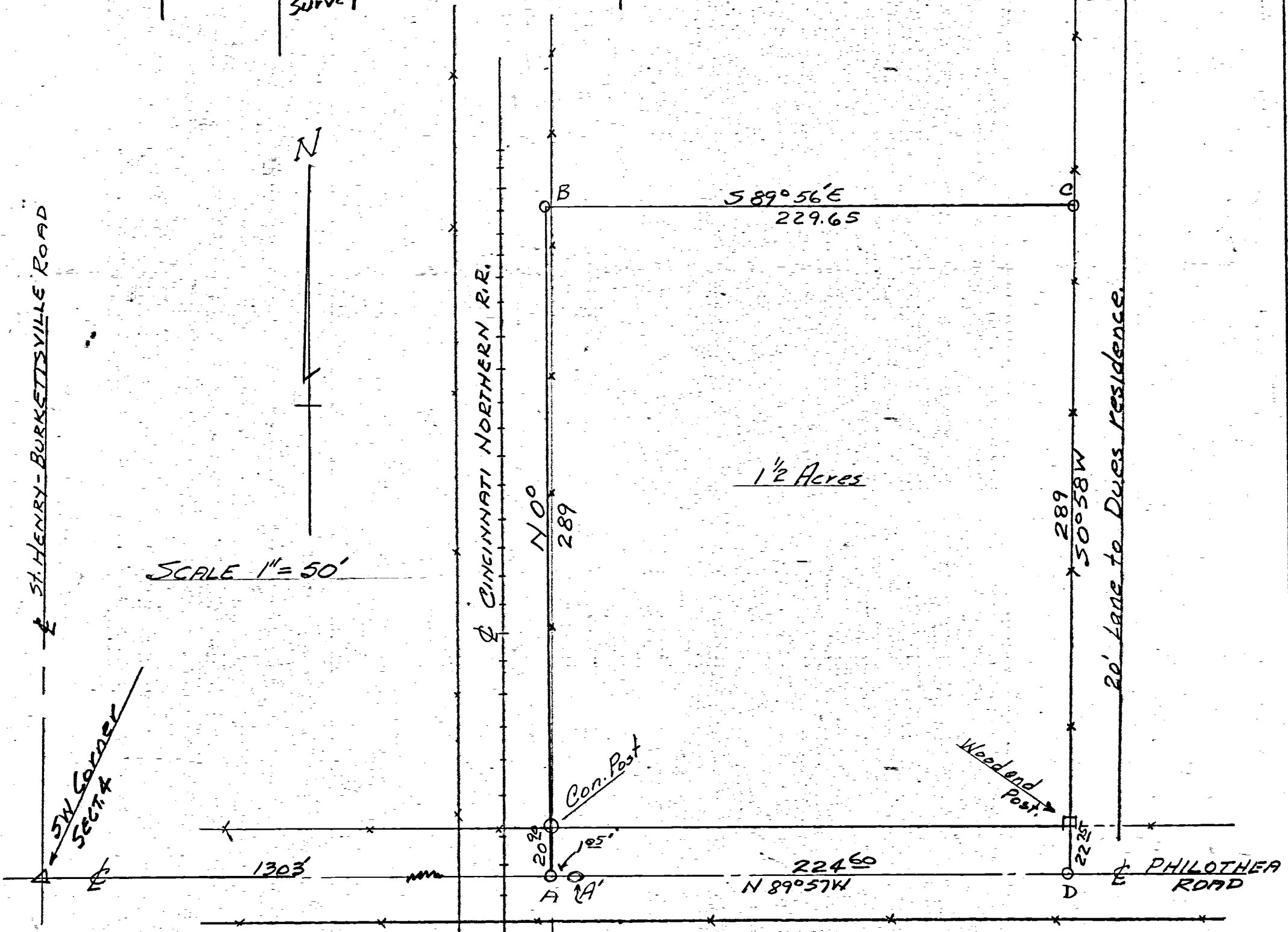
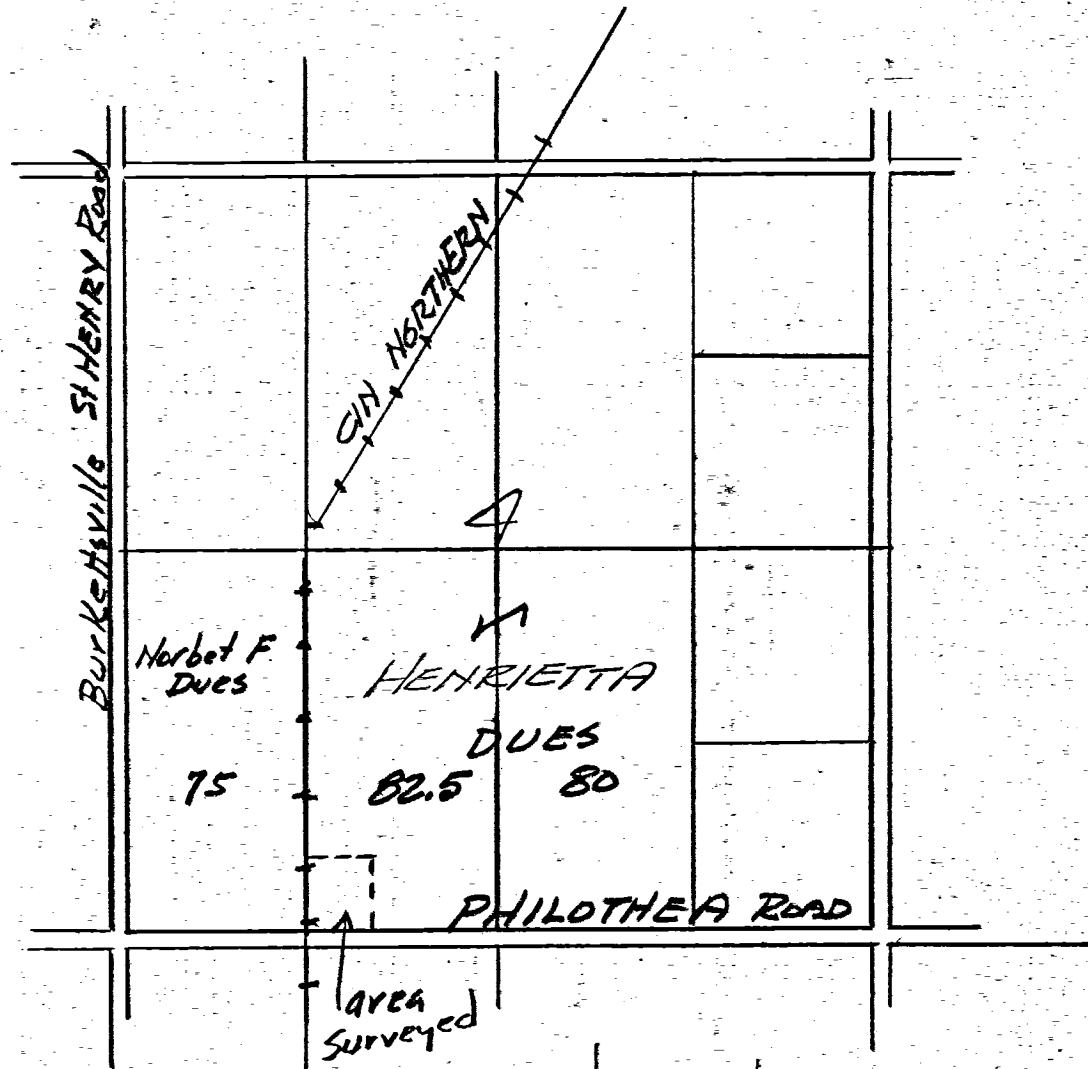

A-A' are 5/8" x 12" Reinf rods
 B-C are 1 1/4" x 18" hexagonal head iron pins.
 A' is 105 feet east Pt A
 Bearings are obs. magnetic
 Plat recorded BK 4 - P 28
 Mercer Co. Engr's Records.

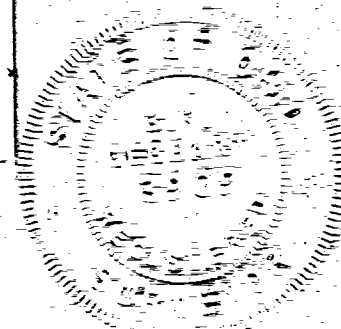

Survey and plat requested by Mrs. Conrad Dues showing acreage transferred, distances, markers, etc is correct to best of my knowledge. Last recorded deed record Warranty Deed # 35582 dated May 24-1950
 Nov-27-57
 B. R. Gehlert
 BK 17 P 49