

1024100006
1024100002

10-F

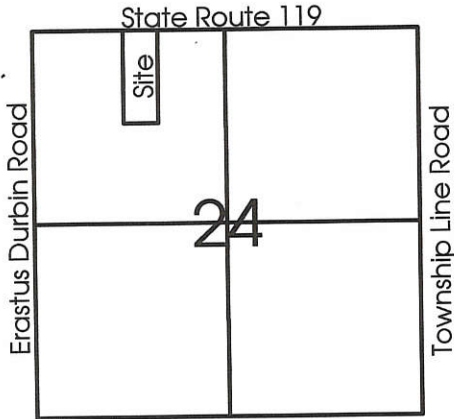

Legend:

- ▲ MAG Nail @ North 1/4 Post Section 24
- ▲ Cornerstone @ NW Corner Section 24
- 5/8" X 30" Iron Pin with cap set
- MAG Nail set
- Right-of-Way Line

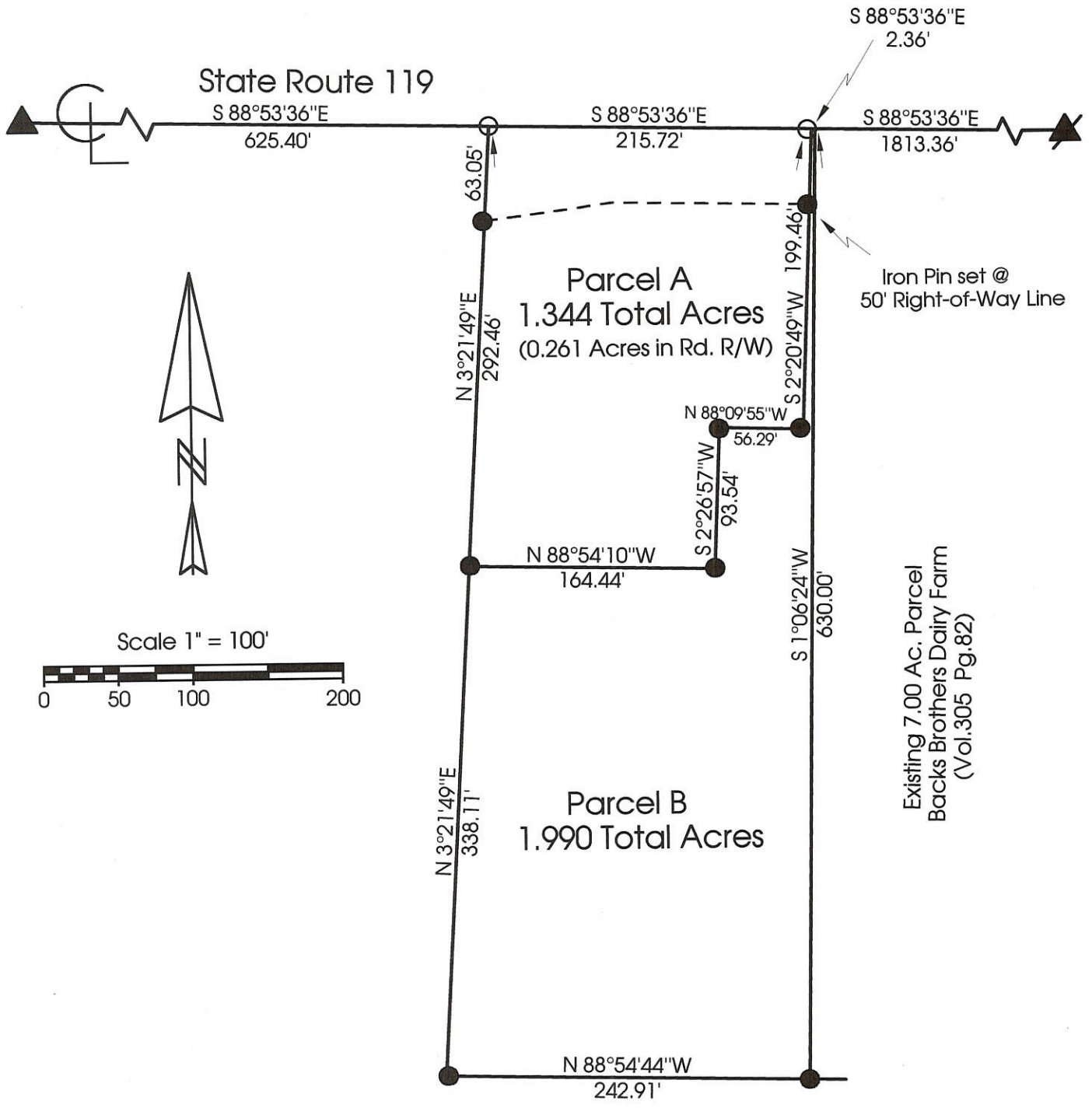

Note: Bearings taken from Mercer County Local Datum

<p>Marbaugh Land Surveying</p> <p>1210 Yorkshire Court Celina, Ohio 45822 (419) 586-4293</p> <p><i>Kent Marbaugh</i> Kent B. Marbaugh P.S.7421</p>		<h2 style="margin: 0;">Backs Survey</h2>	
		<p>State of: <u>Ohio</u> County: <u>Mercer</u></p> <p>Township: <u>Recovery</u> Sec: <u>24</u> Town: <u>7S</u> Range: <u>1E</u></p> <p>City/Village: _____ Subdivision: _____ Lot: _____</p> <p>Deed Ref: <u>Vol.250 Pg.820</u> Date Surveyed: <u>9-8-99</u></p>	
<p>Approvals: <i>Mitchell Kimmel</i> _____ Agency: <u>Board of Health</u> County Sanitary Engineer</p> <p>Date: <u>9/13/99</u></p>		<p><i>John F. Ellinger</i> County Engineer</p> <p><u>9-13-99</u></p>	

BOOK 5
PG. 190

LEGEND

CO ENGR
10-5

- "A" = STONE @ N.W. COR. SEC. 24
- "B" = STONE @ N.W. COR. S.W. 1/4 - S.W. 1/4 OF SEC. 24.
- "C" = STONE @ S.W. COR. SEC. 25
- "D" = 5/8" IRON @ S.W. COR. SEC. 24 SET BY PRODUCING LINE A-E SOUTH 20.12 CH'S. (SEE SURVEY BK. 1, PG. 219.)
- "E" = RAILROAD SPIKE SET.
- "F" = 5/8" IRON BAR SET.

1024300003
1025100001



E OF S.R. 119

WEST LINE OF SEC. 24 & 25 & EPASTUS DURBIN RD.

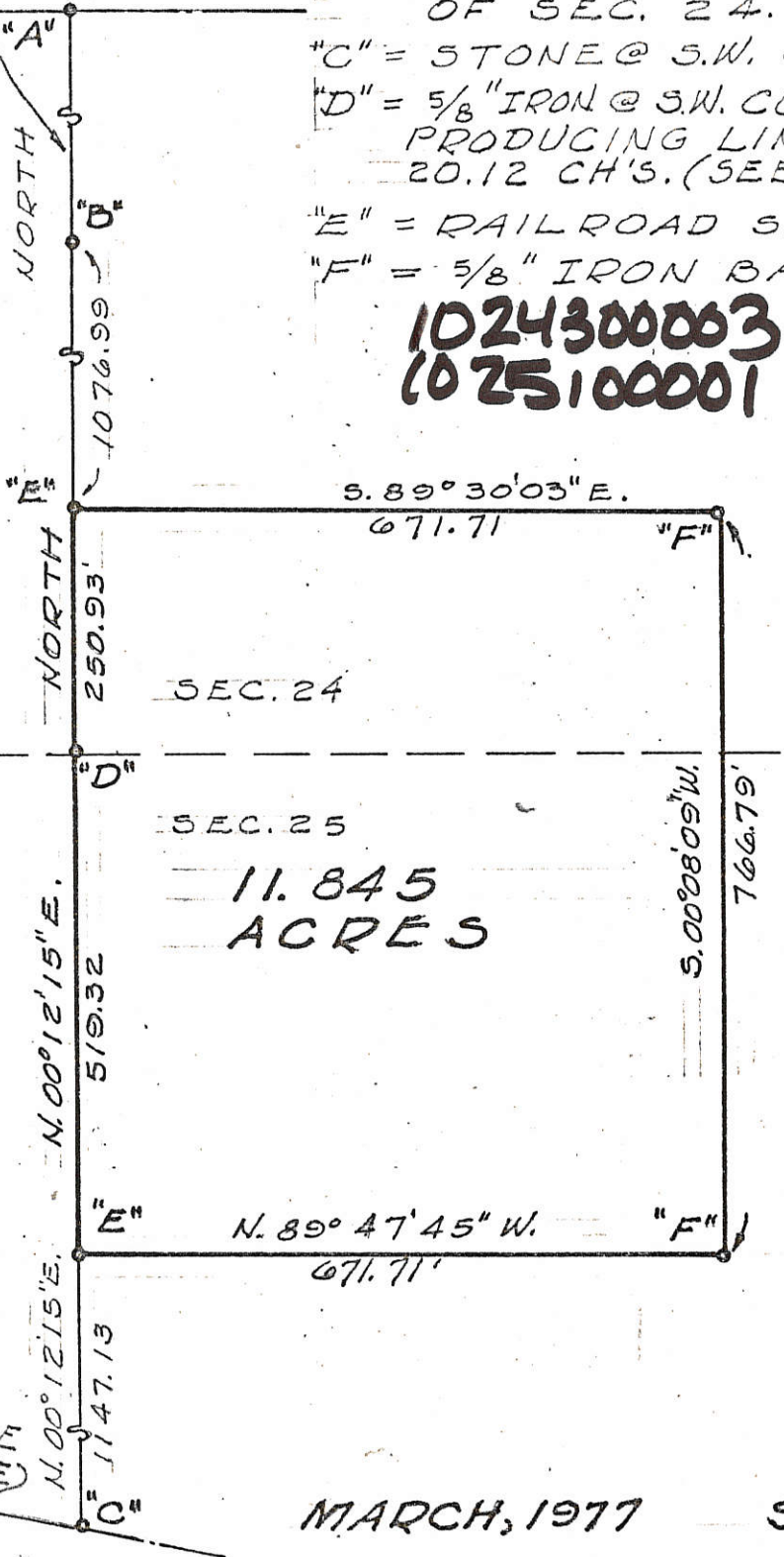

11.845
ACRES

SURVEYED BY Gordon L. Gieslin
GORDON L. GEESLIN
REGISTERED SURVEYOR
N 8 5372



GREENVILLE TREATY LINE

MARCH, 1977 SCALE 1"=200'

WENDEL SURVEY ~ PART OF THE S.E. 1/4 OF THE SE 1/4 OF SECTION 24 AND OF FRACTIONAL SEC. 25, TOWN 7 SOUTH, RANGE 1 EAST (RECOVERY TWP), MERCER COUNTY, OHIO.

SURVEY OF A 2.000 AC. TRACT FOR PAUL BACKS

LOCATED IN THE N.W. 1/4 OF THE N.W. 1/4 OF SEC. 24,
T-7-S, R-1-E, RECOVERY YWP, MERCER CO., OHIO

1024100005

LOCATION MAP
SEC. 24
S.R. 119

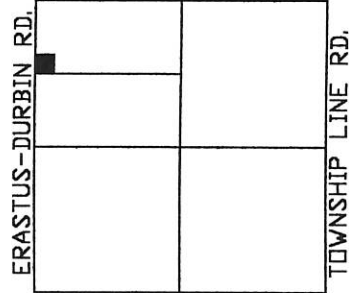

OWNER
BACKS, PAUL L.
& RUTH H.
VOL. 250 P. 820

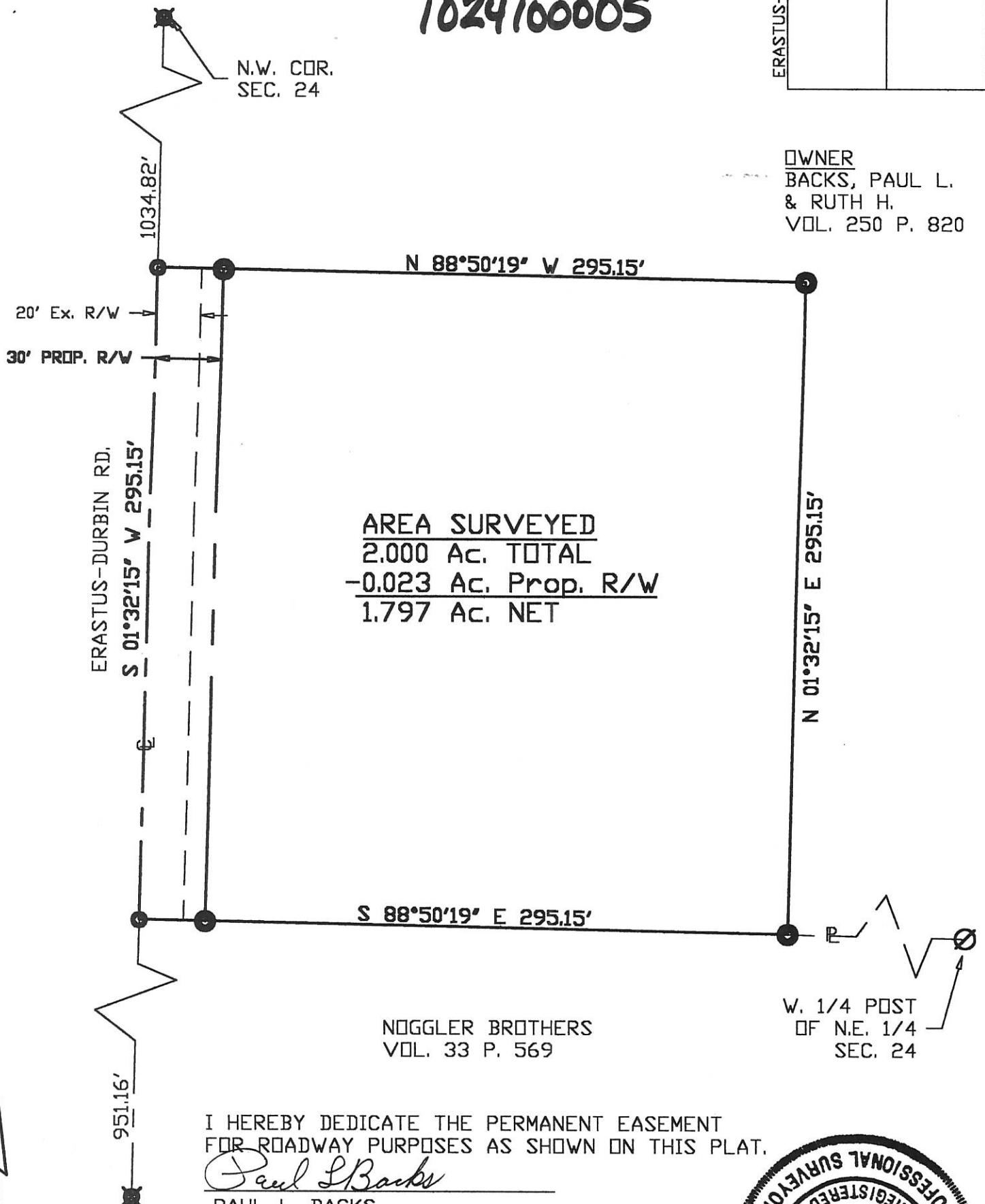

AREA SURVEYED
2.000 Ac. TOTAL
-0.023 Ac. Prop. R/W
1.797 Ac. NET

I HEREBY DEDICATE THE PERMANENT EASEMENT FOR ROADWAY PURPOSES AS SHOWN ON THIS PLAT.

Paul L Backs
PAUL L. BACKS

Surveyed By: *Eric C. Thomas*
Eric C. Thomas Reg. Surveyor No. 7236
Date: 12-15-98



- Iron Pin Set
- Iron Pin Found
- ⊗ P.K. Nail Found
- P.K. Nail Set

References: -PREVIOUS SURVEY DONE BY ROY F. THOMPSON -PREVIOUS SURVEY DONE BY JAMES W. GEESLIN -G.P.S. OF SECTION STONES	Scale: 1" = 60'
Part of <u>N.W. 1/4 Sec. 24</u> T <u>7-S</u> R <u>1-E</u> <u>RECOVERY</u> Twp., Mercer Co., OH	
Grantor: _____ Deeds: _____ Area Retained: _____ Ac.	
Grantee: _____ Area: _____ Ac.	
Approvals: Agency: Bd. of Health Date: _____	Co. San. En. _____ Co. Engineer _____ Permanent Parcel No. _____

1024200001

10-F

1024200008

LEGEND

- "A" = STONE @ CENTER ~ SEC. 24.
- "B" = STONE @ N. 1/4 POST ~ SEC. 24.
- "C" = STONE @ N.E. COR. ~ SEC. 24.
- = "P.K." NAIL SET.
- = 5/8" X 30" IRON BAR SET.

LOCATION SKETCH

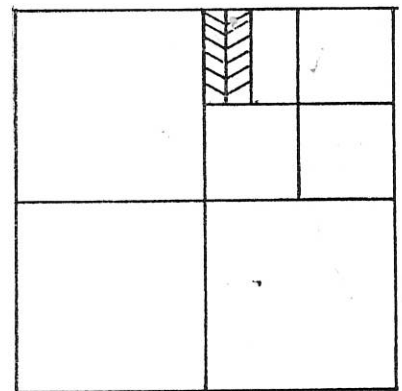

SECTION 24

SURVEYED BY James W. Geeslin
JAMES W. GEESLIN
 REGISTERED SURVEYOR
 N#7764

N. LINE ~ N.E. 1/4 ~ SEC. 24 & STATE ROUTE 119

N. 89° 42' 25" E. ~ 2656.18'

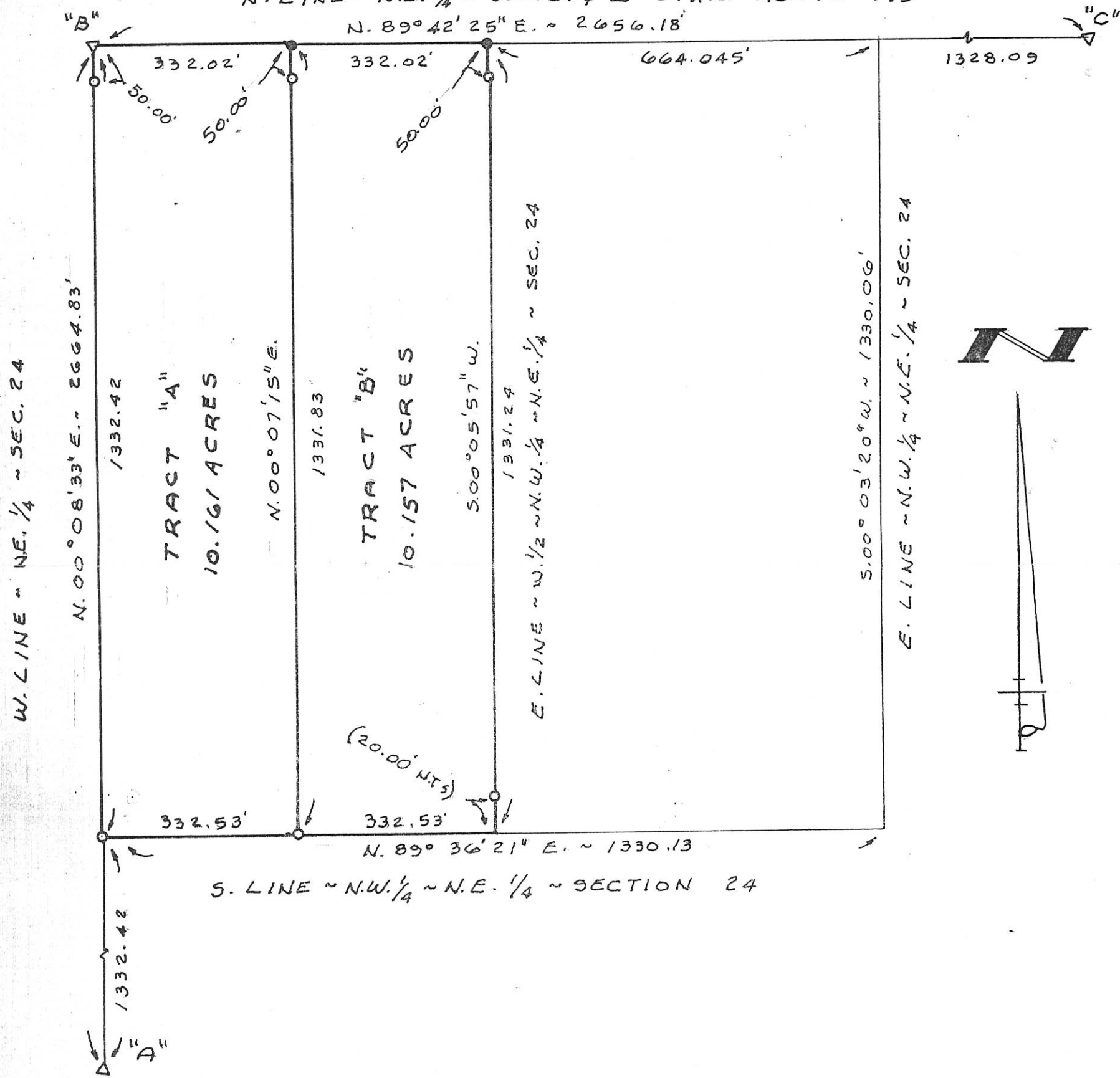

ALBERS SURVEY

OF THE W. 1/2 OF THE N.W. 1/4 OF THE N.E. 1/4 OF SECTION 24, TOWN 7 SOUTH, RANGE 1 EAST (RECOVERY TWP.), MERCER COUNTY, OHIO.

OCTOBER 2, 1997

SCALE 1" = 200'

GEESLIN LAND SURVEYING

P. O. BOX 422
 804 EAST MARKET STREET
 CELINA, OHIO
 PHONE (419) 586-6155

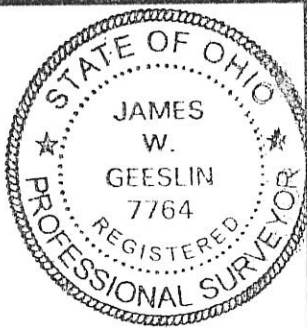

PERMANENT PARCEL No. _____

Part of: _____ Sec. _____ T _____ R _____ Township _____

Grantor: _____ Area Retained: _____ Acres

Grantee: _____ Area Transferred: _____ Acres

Deed References: _____

APPROVALS:

AGENCY: Board of Health	County Sanitary Engineer	County Engineer
DATE: _____		

SURVEY FOR ORVILLE JUTTE

BEING A PARCEL OF LAND LOCATED IN THE SOUTHEAST QUARTER OF THE NORTHEAST QUARTER, OF SECTION 24, RECOVERY TOWNSHIP, TOWN 7 SOUTH, RANGE 1 EAST, MERCER COUNTY, OHIO

1024200009

Thomas J. Sudhoff
Zoning Inspector

CHRIS AND
DIANE LANGEKAMP
VOL. 118, PG. 2427
(60.577 ACRES)

NE CORNER
NE QUARTER
OF SECTION 24
SURVEY MARKER
FOUND

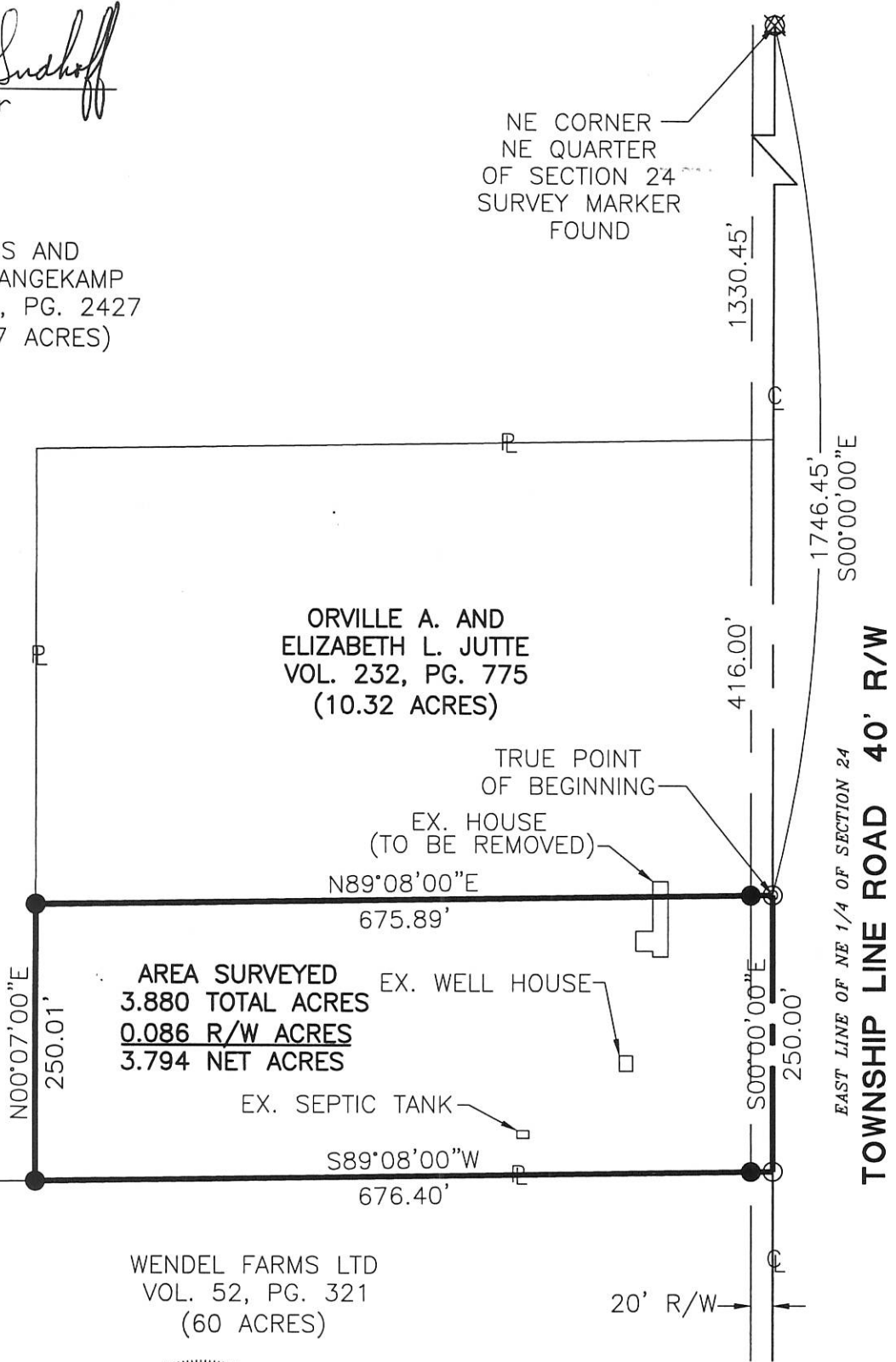
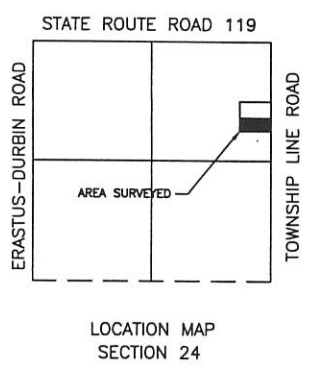

ORVILLE A. AND
ELIZABETH L. JUTTE
VOL. 232, PG. 775
(10.32 ACRES)

WENDEL FARMS LTD
VOL. 52, PG. 321
(60 ACRES)

LEGEND

- △ Section Corner
- Iron Pin Found
- Iron Pin Set
- ⊙ P.K. Nail Set
- ⊗ P.K. Nail Found



Surveyed By: *Eric C. Thomas*
Eric C. Thomas Reg. Surveyor No. 7236
Date: 09-25-02

References: Basis of bearings from the deed, Vol. 232, Pg. 775.	Scale: 1" = 150'
Part of <u>N.E. 1/4</u> Sec. <u>24</u> T <u>7-S</u> R <u>1-E</u> <u>RECOVERY</u> Twp., Mercer Co., OH	
Grantor: _____ Deeds: _____ Area Retained _____ Ac.	
Grantee: _____ Area _____ Ac.	
Approvals: _____	_____
Agency: Bd. of Health	Co. San. Eng
Date: _____	Co. Engineer
_____	Permanent Parcel No.

ERIC C. THOMAS
208 S. CEDAR ST.
COLDWATER, OHIO 45828
(419) 678-8098

1024200001

10-E

SURVEY FOR MILISSA ALBERS

BEING A PARCEL OF LAND LOCATED IN THE NORTHEAST QUARTER
OF SECTION 24, RECOVERY TOWNSHIP, TOWN 7 SOUTH,
RANGE 1 EAST, MERCER COUNTY, OHIO

STATE ROUTE 119

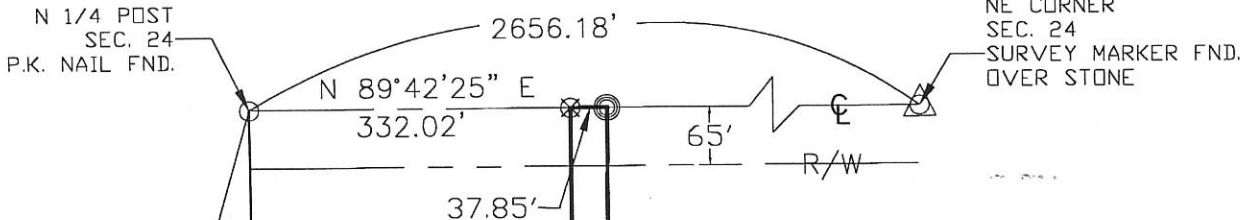

AREA SURVEYED (NOT A BUILDING LOT)
 1.157 TOTAL AC.
 0.056 R/W AC.
 1.101 NET AC.

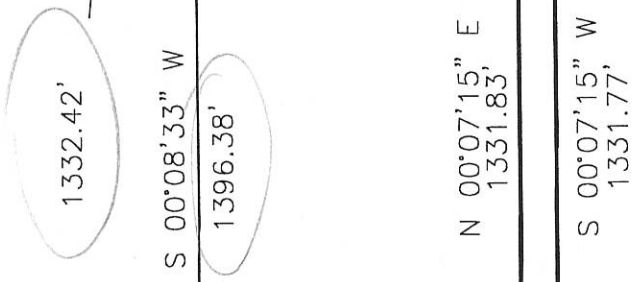

OWNER
 ALAN B. &
 MILISSA J. ALBERS
 D.V. 332, Pg. 661

OWNER
 ALAN B. &
 MILISSA J. ALBERS
 O.R. 107, Pg. 264

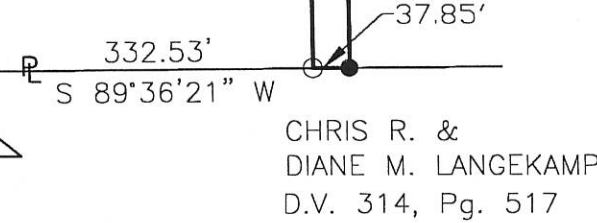

CENTER OF SECTION 24

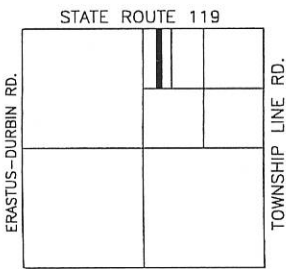

- △ Section Stone
- Iron Pin Found
- Iron Pin Set
- ◎ P.K. Nail Set
- ⊗ P.K. Nail Found

Surveyed By: *Eric C. Thomas*
 Eric C. Thomas Reg. Surveyor No. 7236
 Date: 08-11-00

References: Bearings from the previous
 Albers Survey on 10-2-97,
 by Jim Geeslin.

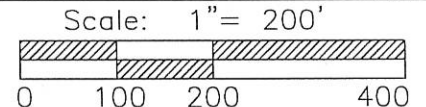

Part of N.E.1/4 Sec. 24 T. 7-S R. 1-E RECOVERY Twp., Mercer Co., OH
 Grantor: _____ Deeds: _____ Area Retained _____ Ac.
 Grantee: _____ Area _____ Ac.

Approvals: _____
 Agency: Bd. of Health
 Date: _____
 Co. San. Eng _____ Co. Engineer _____ Permanent Parcel No. _____

PROJECT # 200806.45

Fanning/Howey Associates, Inc.

**Civil Engineering
 Division**
 Engineers Surveyors Consultants
 1200 IRMSCHER BOULEVARD, CELINA, OHIO 45822
 PH: (419) 586-2292, FAX: (419) 586-3393

102420002

N89°58'E 662.65' SECTION LINE
SR-119 STA. 318+60.14 N89°58'E 247.30'
AT & OF PIPE STRUCTURE
PK. NAIL & STA. 321+07.44

NORTH 1/4 COR.
SEC. 24
T7S, R1E
I.PIN OVER
STONE
SR-119
STA. 311+97.49

SEC. COR.
N.E. COR.
SEC. 24

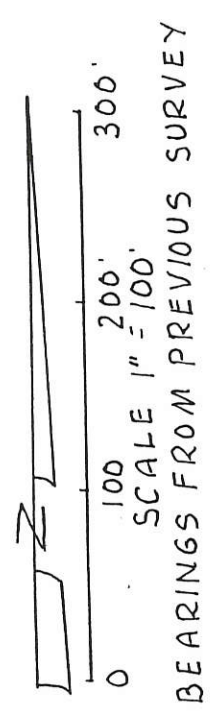

TRACT SURVEYED
7.723 AC. TOTAL
0.451 AC. RD. R/W
7.262 AC. NET

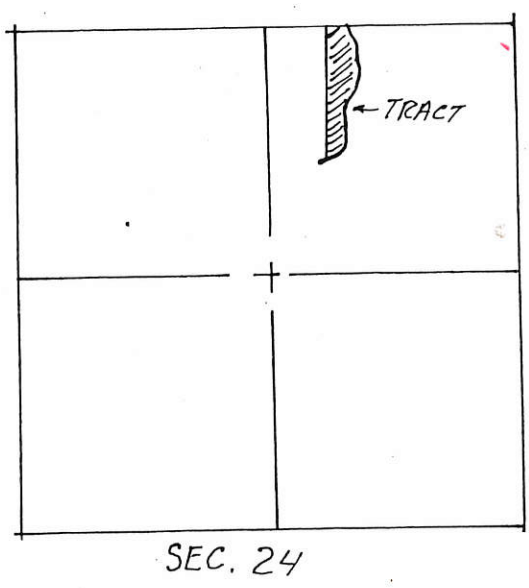

SURVEY OF 7.723 AC. TRACT IN THE NE 1/4 OF
SEC. 24, T7S, R1E
SITUATED IN RECOVERY TWP., MERCER CO., OHIO
OWNERS: RALPH C. & LAURA M. LANGENKAMP.

CATHERINE WENDEL ET AL; V.287, P.42

N 0° 36' E 1332.11'

S 7° 02' E
95.60'

BRANCH OF WABASH
S 35° 46' W 289.80'

RALPH C. & LAURA M. LANGENKAMP
VOL. 225, PAGE 505

APPROXIMATE &
S 21° 17' E 238.00'

S 12° 28' W
87.10'

S 41° 54' W
55.70'

S 39° 29' W
70.40'

S 62° 02' W
154.55'

FILED IN SURVEY BOOK

SURVEYED JULY 17, 1990

Alvin J. Spraley
BY ALVIN J. SPRALEY
REG. SURVEYOR NO. 5016
NORTH STAR, OHIO.

PERMANENT PARCEL No. _____		
Part of: <u>NE 1/4</u> <u>Sec. 24</u> <u>T 7S</u> <u>R 1E</u> <u>RECOVERY</u> Township		
Grantor: <u>RAL. LANGENKAMP</u>	Area Retained: _____	Acres
Grantee: _____	Area Transferred: <u>7.723</u>	Acres
Deed References: <u>VOL. 225, PAGE 505</u>		
APPROVALS:		
AGENCY: _____	Board of Health	County Sanitary Engineer
DATE: _____		County Engineer

10-F

10-24-300-002

LEGEND 10-24-300-004

EVERS SURVEY

PART OF THE S. 1/2 - S.W. 1/4 - SEC. 24, TOWN 7 SOUTH, RANGE 1 EAST, (RECOVERY TOWNSHIP), MERCER COUNTY, OHIO.

NOVEMBER 29, 2001

SCALE 1" = 200'



- △ = CORNERSTONE.
- ⊙ = MAG NAIL SET.
- ⊗ = RAILROAD SPIKE FOUND.
- ⊠ = SPINDLE SET.
- ⊙ = 5/8 INCH IRON BAR SET.

SURVEYED BY
James W. Geeslin
 JAMES W. GEESLIN
 P.S. No. 7764

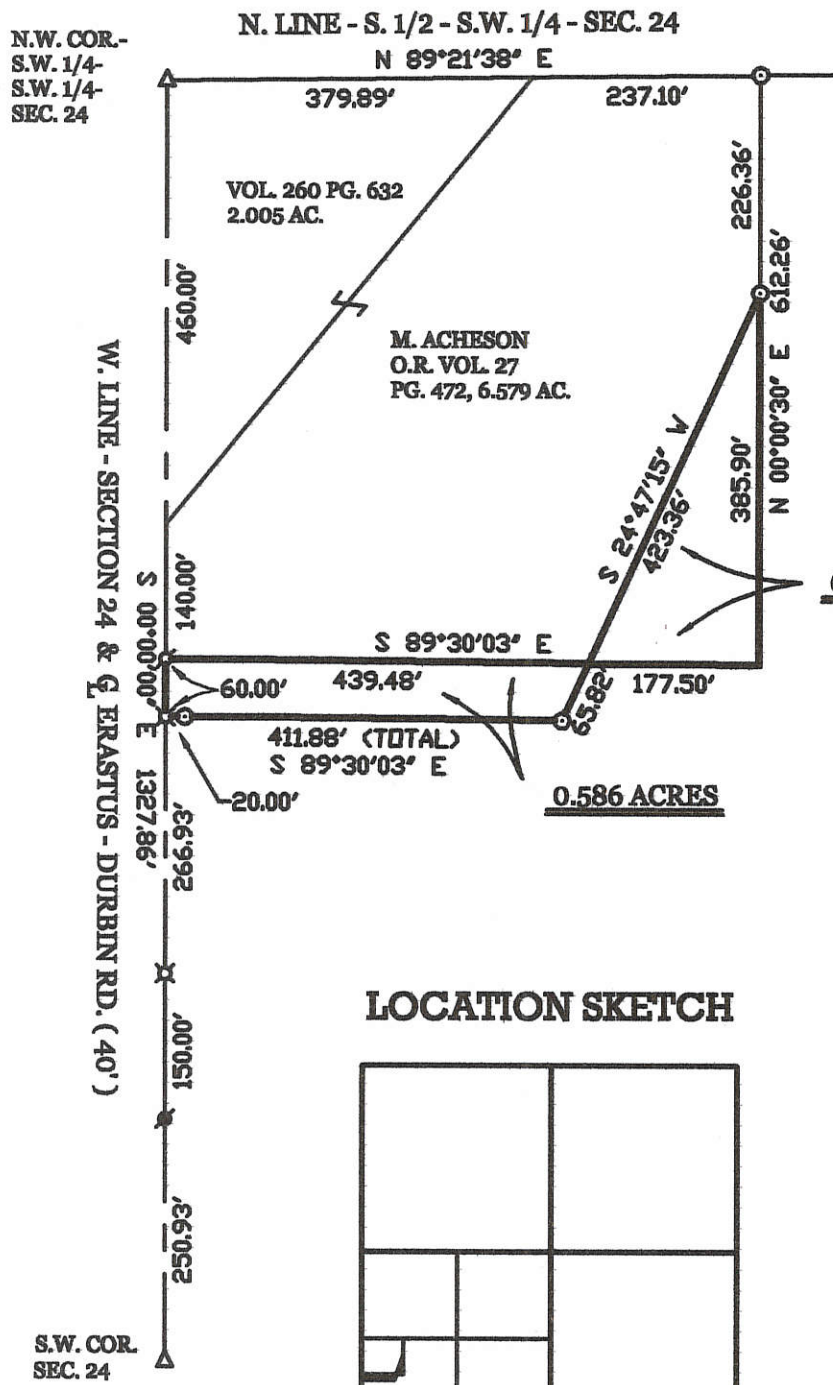

LOCATION SKETCH

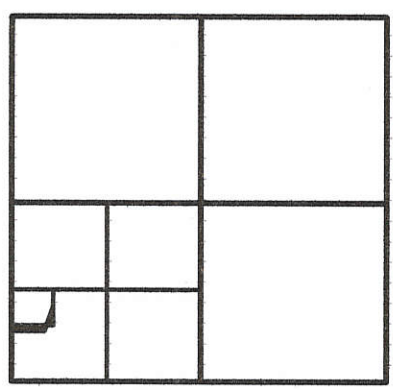

SECTION 24

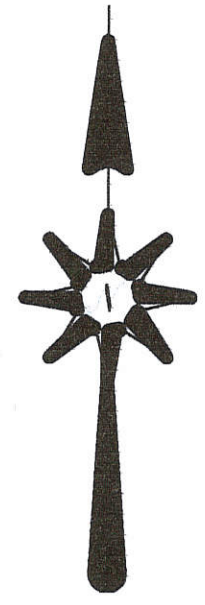

**GEESLIN
LAND SURVEYING**

P.O. BOX 422
CELINA, OHIO 45822

PHONE: (419) 586-6155
FAX: (419) 268-0554



PERMANENT PARCEL No. _____

Part of: _____ Sec. _____ T. _____ R. _____ Township _____

Grantor: _____ Area Retained: _____ Acres

Grantee: _____ Area Retained: _____ Acres

Deed References: _____

APPROVALS:

AGENCY: _____

DATE: _____

Board of Health _____ County Sanitary Engineer _____ County Engineer _____

1024300001

SURVEY OF A PARCEL OF LAND LOCATED
IN SEC. 24, RECOVERY TWP. T7S, R1E,
MERCER, Co. OHIO

SCALE 1" = 100'

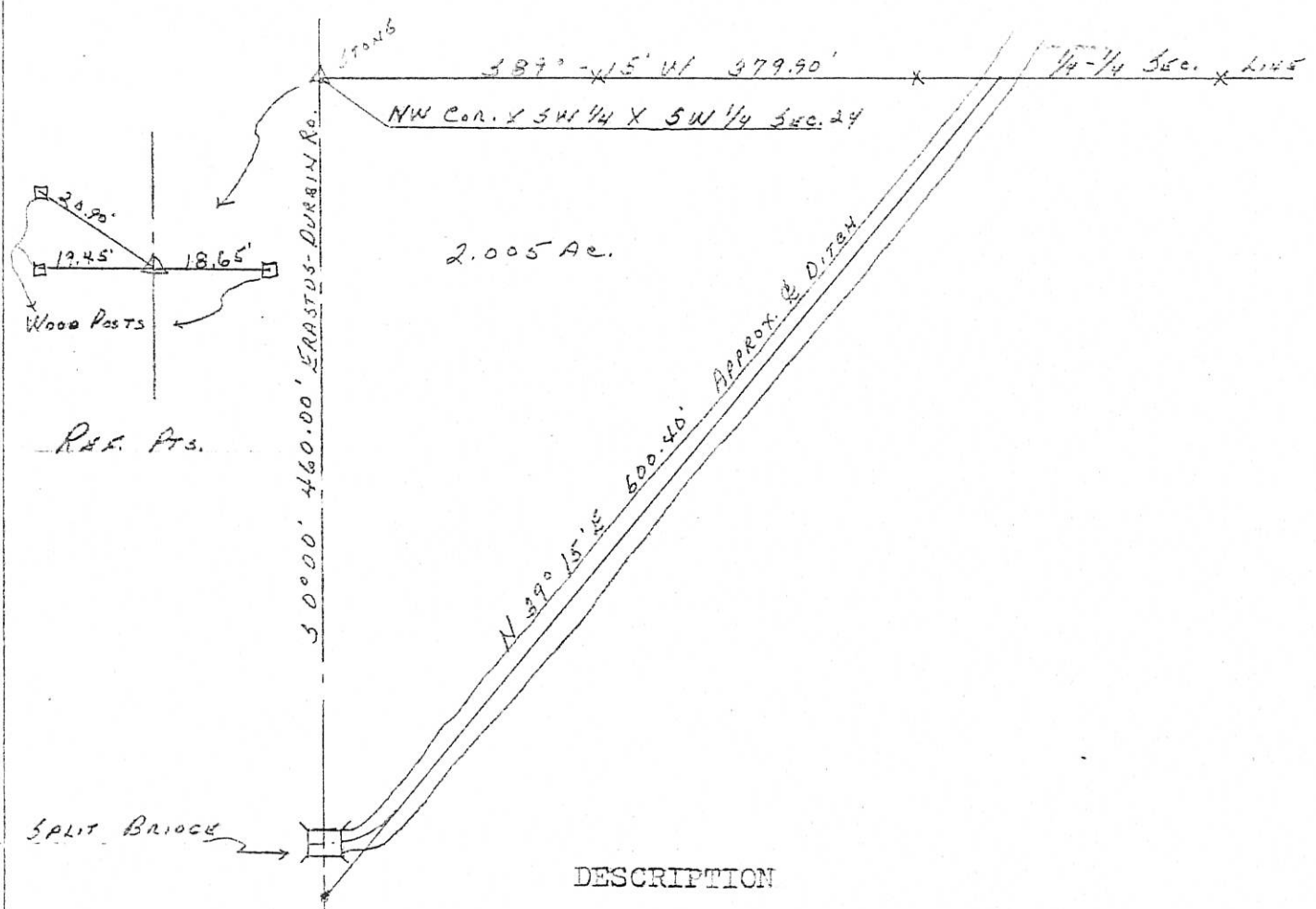

DESCRIPTION

Beginning at a stone marking the Northwest corner of the Southwest quarter of the Southwest quarter of Section 24, Recovery Township, Town 7 South, Range 1 East, Mercer County Ohio; thence South 0 degrees 00 minutes along the West line of Section 24, a distance of 460.00 feet; thence North 39 degrees 15 minutes East along the approximate center line of a ditch, a distance of 600.40 feet; thence South 89 degrees, 15 minutes West along the quarter-quarter section line, a distance of 379.90 feet to the place of beginning.

Area described above contains 2.005 acres of land including that portion subject to roadway. Last transfer appears in Deed Book Volume 255, page 621.

Donald L. Lewis
Registered Surveyor #5258

Field work by Paul

Faint, illegible text at the bottom of the page, possibly bleed-through from the reverse side.

LEGEND

- △ = CORNERSTONE.
- ⊗ = RAILROAD SPIKE FOUND.
- = 5/8 INCH IRON BAR FOUND.
- ⊗ = SPINDLE SET.
- ⊙ = 5/8 INCH IRON BAR SET.

LOCATION SKETCH

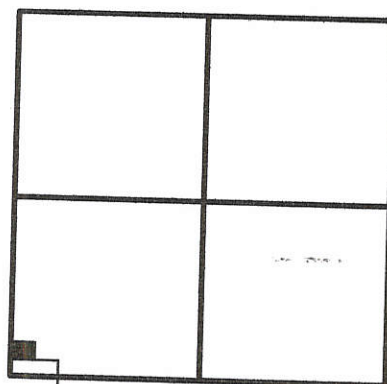

SECTION 24

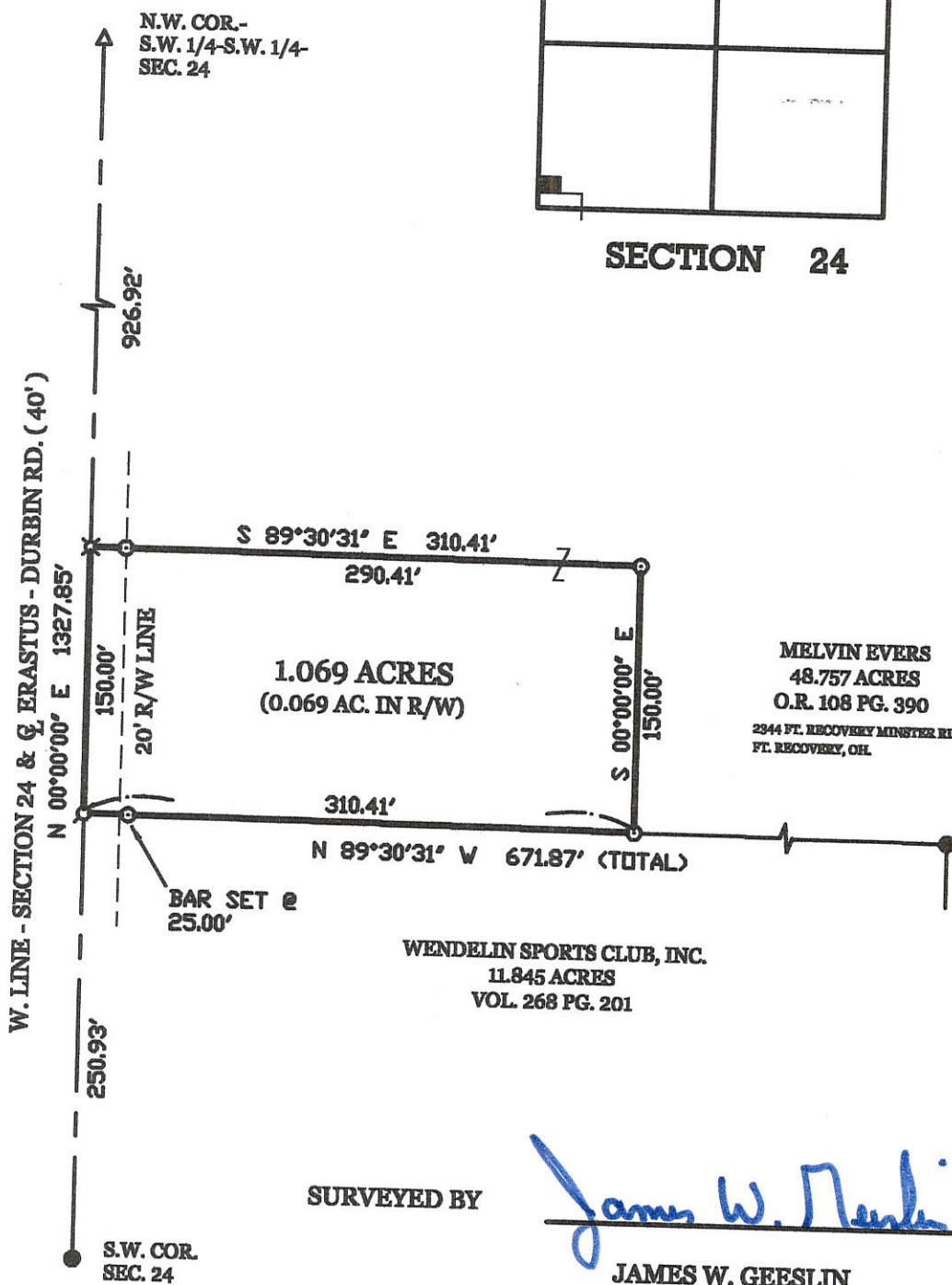
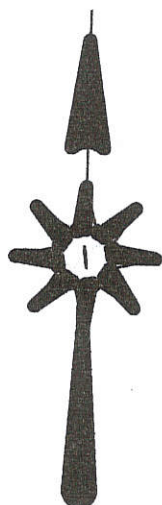

SURVEYED BY

James W. Geeslin

JAMES W. GEESLIN
P.S. No. 7764

EVERS SURVEY

PART OF THE S.W. 1/4 OF SECTION 24, TOWN 7 SOUTH, RANGE 1 EAST,
(RECOVERY TOWNSHIP), MERCER COUNTY, OHIO.

NOVEMBER 9, 2001

SCALE 1" = 100'

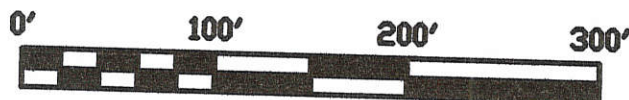

**GEESLIN
LAND SURVEYING**

P.O. BOX 422
CELINA, OHIO 45822

PHONE: (419) 586-6155
FAX: (419) 268-0554

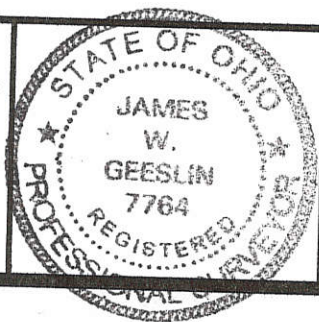

PERMANENT PARCEL No.	_____		
Part of	Sec. _____	T. _____	R. _____ Township
Grantor:	_____	Area Retained:	_____ Acres
Grantee:	_____	Area Retained:	_____ Acres
Deed References:	_____		
APPROVALS AGENCY:	_____	Township Zoning Officer:	_____
DATE:	_____	County Engineer:	_____

SURVEY FOR MARK A. WENDEL

1024200006

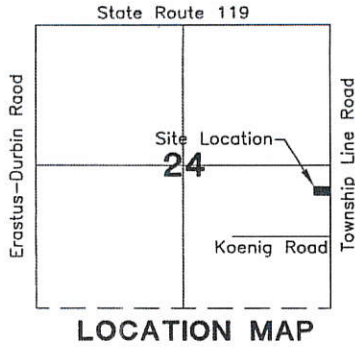

NORTHEAST CORNER OF SECTION 24 SURVEY MARKER FOUND

LOCATION MAP

MARK A. WENDEL
INSTRUMENT #201300003016
60 ACRES

1 Car
MINOR SUBDIVISION
Carl Miller
**Approved No Plat Required
For A Major Subdivision**

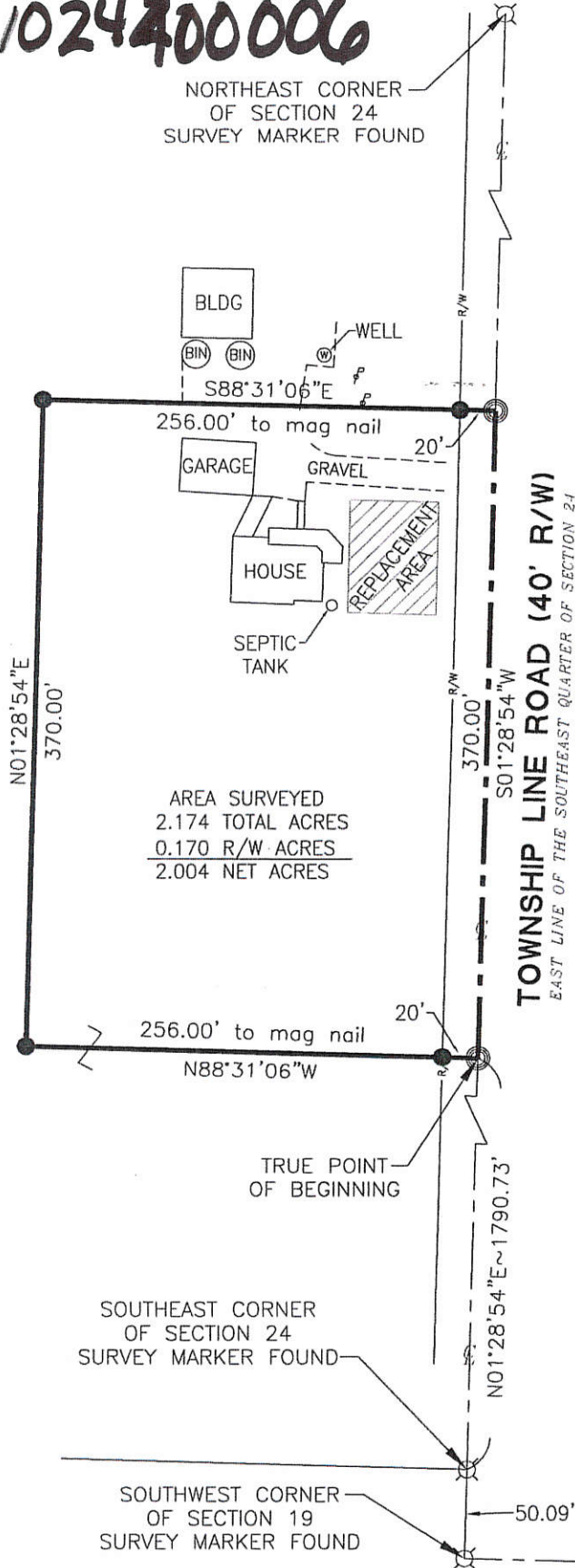

AREA SURVEYED
2.174 TOTAL ACRES
0.170 R/W ACRES
2.004 NET ACRES



PAID

MAY 20 2014

1 lot - \$20.00
MERCER COUNTY COMMISSIONERS
CELINA, OHIO
K. Evers

LEGEND

- ⊗ Survey Marker Found
- Iron Pin Found
- Iron Pin Set
- ⊙ Mag Nail Set
- ⊗ Mag Nail Found
- Con Mon. Found
- △ Section Corner

REFERENCES

Wendel Survey by Eric C. Thomas P.S. # 7236 in March of 2000.
Wendel Survey by Craig W. Mescher P.S. # 8237 in June of 2011.
Mercer County Local Coordinate Datum.
All Deeds of Record

Vernon C. Eickler 5-15-14
County Engineer

Tom Higgins 5-15-14
Zoning Inspector

Carl Miller 5-16-14
Health Department

Surveyed By: *Craig W. Mescher*
Craig W. Mescher Reg. Surveyor No. 8237

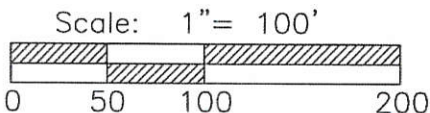

State of: Ohio County: Mercer

Township: Recovery

Sec.: 24 Town 7S Range: 1E

Deed Ref.: _____

Date Surveyed: April 4, 2014

10-F(24)

PROJECT # 21480B.26

ACCESS
Engineering Solutions
1200 IRMSCHER BLVD., SUITE B, CELINA, OH 45822
www.accessengllc.com | 419-586-1430

10244-00006

SURVEY FOR MARK A. WENDEL

MARK A. WENDEL
INSTRUMENT #201300003016
60 ACRES

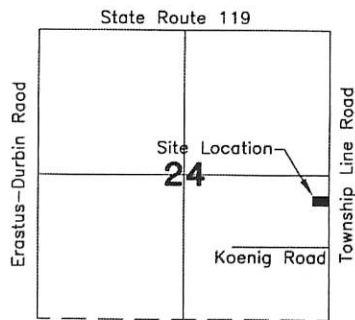
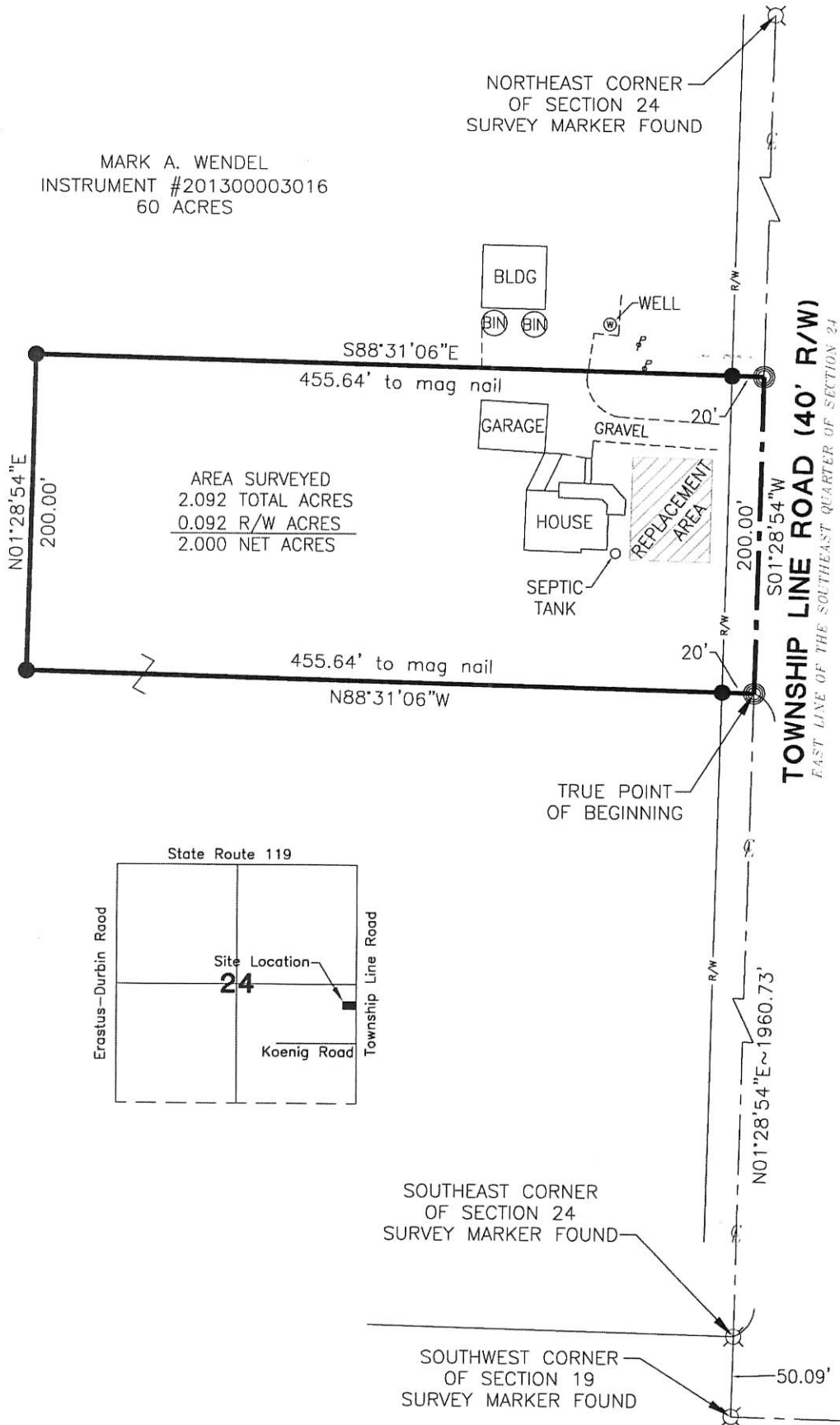

LEGEND

- ⊗ Survey Marker Found
- Iron Pin Found
- Iron Pin Set
- ⊙ Mag Nail Set
- ⊗ Mag Nail Found
- Con Mon. Found
- △ Section Corner

References:

Wendel Survey by Eric C. Thomas P.S. # 7236 in March of 2000.
 Wendel Survey by Craig W. Mescher P.S. # 8237 in June of 2011.
 Mercer County Local Coordinate Datum.
 All Deeds of Record

Health Department

Zoning Inspector

Surveyed By: Craig W. Mescher
Reg. Surveyor No. 8237

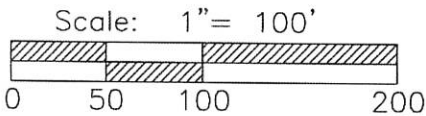

PROJECT # 214808.26

ACCESS
Engineering Solutions
1200 IRMSCHER BLVD., SUITE B, CELINA, OH 45822
www.accessengllc.com | 419-586-1430

State of: Ohio County: Mercer
 Township: Recovery
 Sec.: 24 Town 7S Range: 1E
 Deed Ref.: 10-F(24)
 Date Surveyed: April 4, 2014

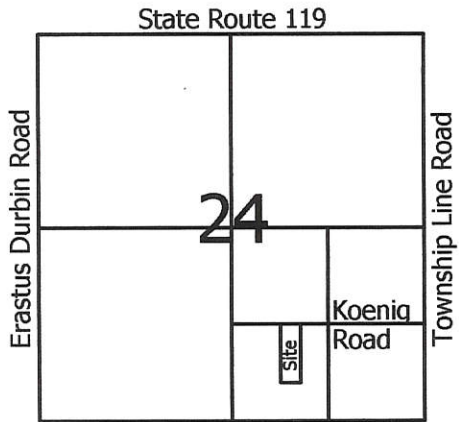

Legend:

- △ Cornerstone @ the E1/4 Post of the SE1/4 of Section 24
- ▲ Cornerstone @ the center of the SE1/4 of Section 24
- 5/8" X 30" Iron Pin w/cap set
- ⊙ 5/8" X 30" Iron Pin w/cap set on line and 15.0' from corner
- Mag nail set
- ⊙ Iron pin found @ the W1/4 Post of the SE1/4 of Section 24

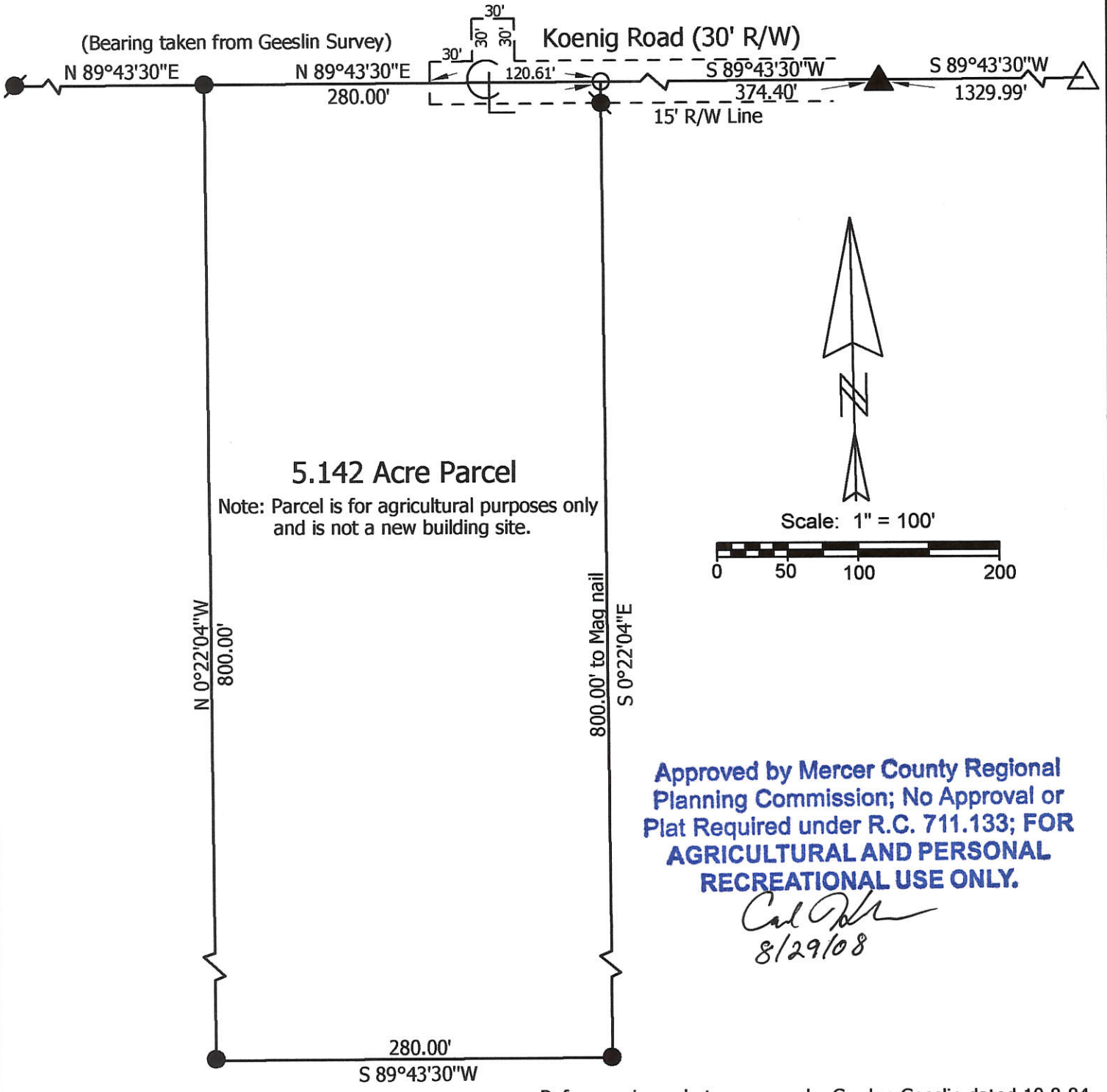

Approved by Mercer County Regional Planning Commission; No Approval or Plat Required under R.C. 711.133; FOR AGRICULTURAL AND PERSONAL RECREATIONAL USE ONLY.

Carl [Signature]
8/29/08

Marbaugh Land Surveying

1901 Carolina Court
Celina, Ohio 45822
(419) 586-4293

Kent Marbaugh
Kent B. Marbaugh P.S. 7421



Langenkamp Survey

State of: Ohio County: Mercer
 Township: Recovery Sec: 24 Town: 7S Range: 1E
 City/Village: _____ Subdivision: _____ Lot: _____
 Deed Ref: Vol. 314, Page 517 Date Surveyed: 8-18-08

Approvals: _____
 Agency: Board of Health Township Zoning Inspector County Engineer
 Date: _____

PLAT. OF STACHLER FARM

Sec. 24 & 25 Recovery Twp.
1915

FILED
Mercer Co. Clerk

Feb. 10, 1915

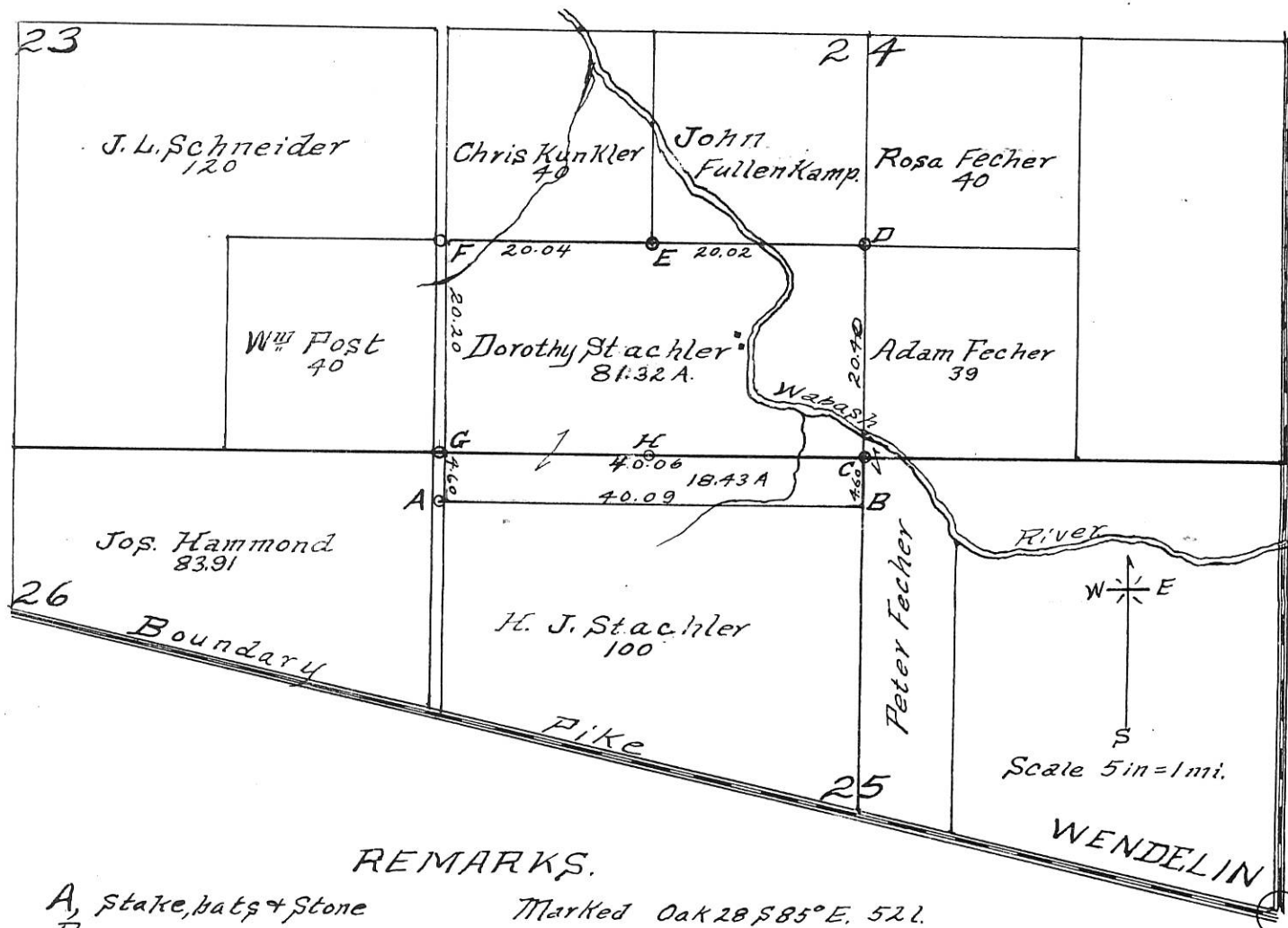

REMARKS.

- A, Stake, bats & Stone Marked Oak 28 S 85° E. 522.
- B, " " " " Black Ash 18 S 9° E 13; Stone N. 452.
- C, S 1/4 P. Sec. 24, S, B, & Stone 28x14x8 " Stones North 372 along line.
- D. Found Stone, No stake or witnesses, Said stone has been used for corner.
Put stake & bats under stone 12x8x8 Hickory 15 N 21 E 271; Stone South along 6x6x4 tile bats & S. 332.
- E. Stone. No Witnesses.
- F. S, B. Stone 15x8x10. Stone Witness S 89 E 632.
- G. SW Cor. Sec. 24. S, B. Stone 18x8x6 Hickory 14 S 67 E 382.
- H Stone. No Witness.

I certify the above to be correct to the best of my knowledge and belief.

D. R. Smalley Co. Surveyor; N. L. Hinton Deputy.

10-24-200-003
10-F(24)

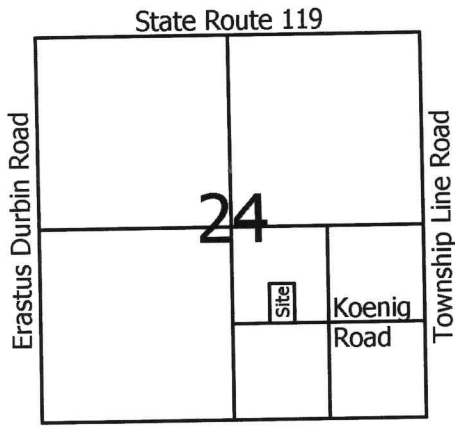

Legend:

- △ Cornerstone @ the E1/4 Post of the SE1/4 of Section 24
- ▲ Cornerstone @ the center of the SE1/4 of Section 24
- 5/8" X 30" Iron Pin w/cap set
- Mag nail set
- ⊙ Iron pin found @ the W1/4 Post of the SE1/4 of Section 24

Scale: 1" = 100'

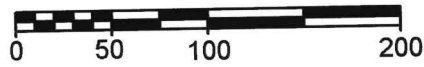

Kevin Langenkamp
Inst.# 201500000720

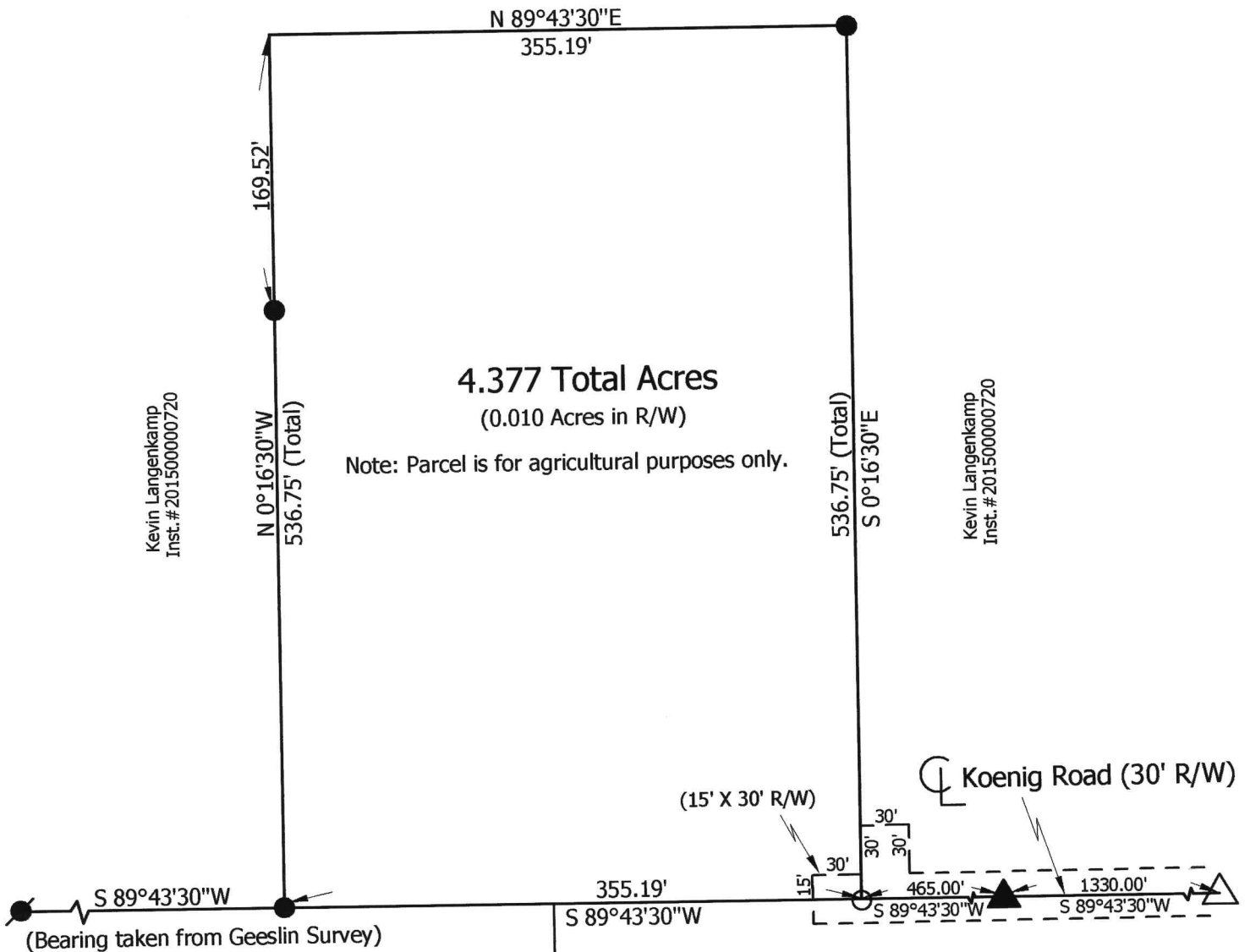

Kevin Langenkamp
Inst.# 201500000720

Kevin Langenkamp
Inst.# 201500000720

S 89°43'30"W
(Bearing taken from Geeslin Survey)

Chris & Diane Langenkamp
Vol. 314, Page 517

Kevin Langenkamp
Inst.# 200800005029

Reference is made to a survey by Gordon Geeslin dated 10-8-84

**Marbaugh
Land Surveying**

1901 Carolina Court
Celina, Ohio 45822
(419) 586-4293

Kent Marbaugh
Kent B. Marbaugh P.S.7421



Langenkamp Survey

State of: Ohio County: Mercer
 Township: Recovery Sec: SE1/4 24 Town: 7S Range: 1E
 City/Village: _____ Subdivision: _____ Lot: _____
 Deed Ref: Inst.#201500000720 Date Surveyed: 5-3-19

Approvals: _____
 Agency: Board of Health Township Zoning Inspector _____ County Engineer _____
 Date: _____