

1022100002

LEGEND

- = 5/8 INCH IRON BAR FOUND.
- = 5/8 INCH IRON BAR FOUND.
- ⊙ = P.K. NAIL SET.
- ⊙ = 5/8 INCH IRON BAR SET.

SURVEYED BY

*James W. Geeslin*  
 JAMES W. GEESLIN  
 P.S. No. 7764

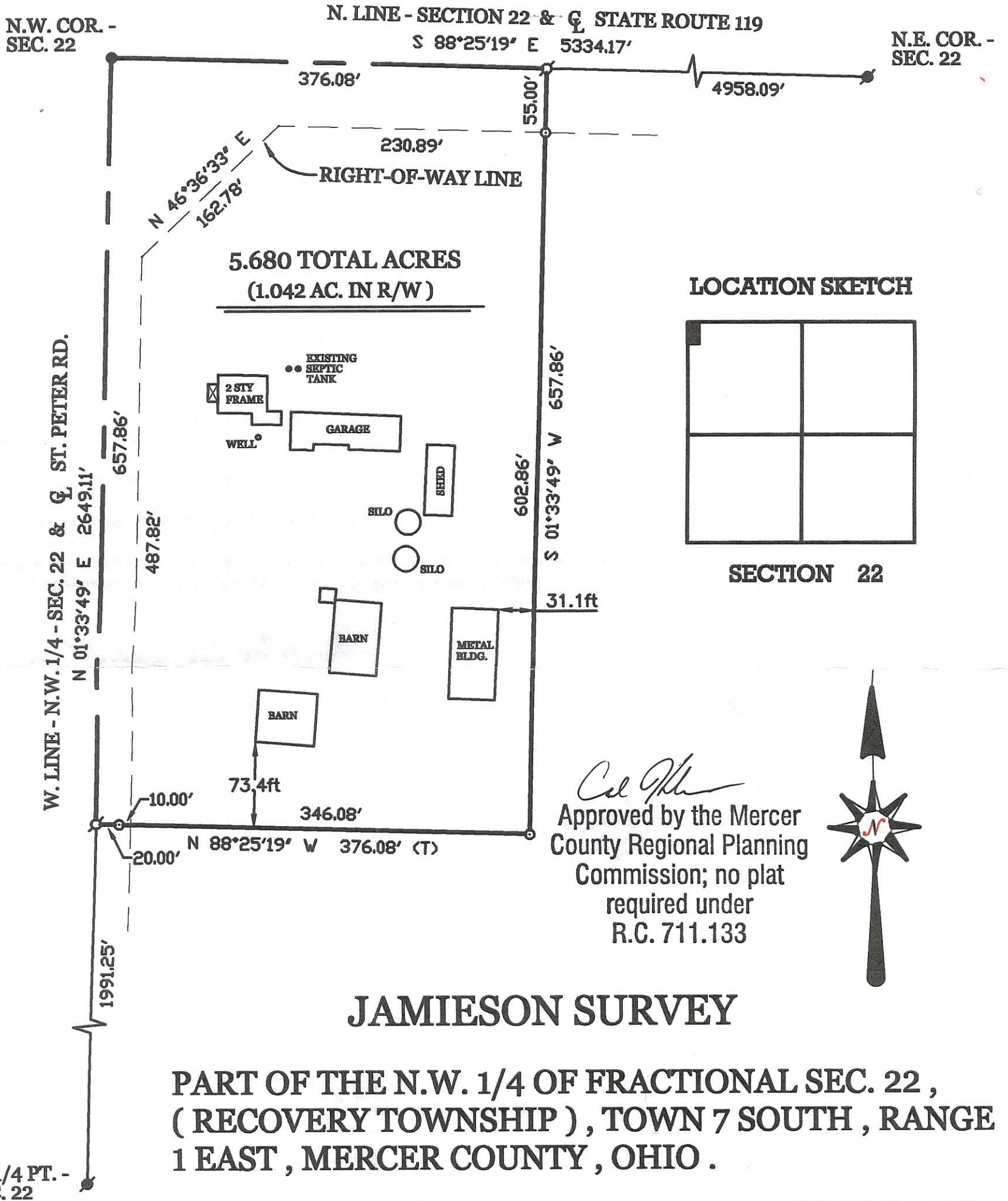

LOCATION SKETCH

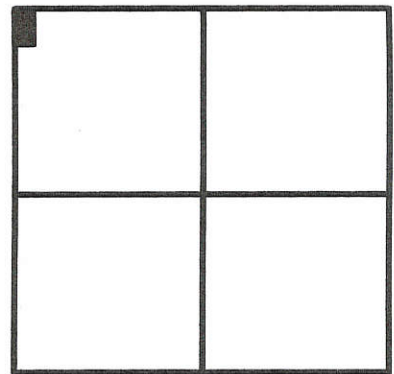

SECTION 22

*Col. J. K. ...*  
 Approved by the Mercer  
 County Regional Planning  
 Commission; no plat  
 required under  
 R.C. 711.133

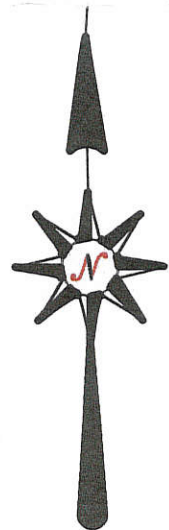

JAMIESON SURVEY

PART OF THE N.W. 1/4 OF FRACTIONAL SEC. 22,  
 ( RECOVERY TOWNSHIP ), TOWN 7 SOUTH, RANGE  
 1 EAST, MERCER COUNTY, OHIO.

SEPTEMBER 19, 2008

SCALE 1" = 100'



**GEESLIN  
 LAND SURVEYING**

107 N. CEDAR ST.  
 COLDWATER, OHIO 45828  
 PHONE (419) 678-7232  
 FAX (419) 678-9332

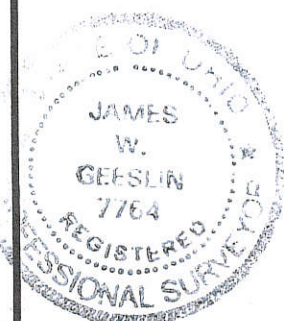

PERMANENT PARCEL No. _____		
Part of: _____ Sec. _____ T _____ R _____ Township		
Grantor: _____		Area Retained: _____ Acres
Grantee: _____		Area Transferred: _____ Acres
Deed References: _____		
APPROVALS:	Board of Health	Township Zoning Officer
AGENCY:	<i>Col. J. K. ...</i>	<i>Thomas ...</i>
DATE:	11-17-08	11-12-08
		County Engineer <i>Harold ...</i> 11-14-08



**SURVEY FOR L.D. NOFZIGER FAMILY TRUST**  
 LOCATED IN THE NORTHEAST 1/4 OF SECTION 22,  
 T-7-S, R-1-E, RECOVERY TWP., MERCER CO., OHIO

1022200007  
 1022200008  
 1022200005

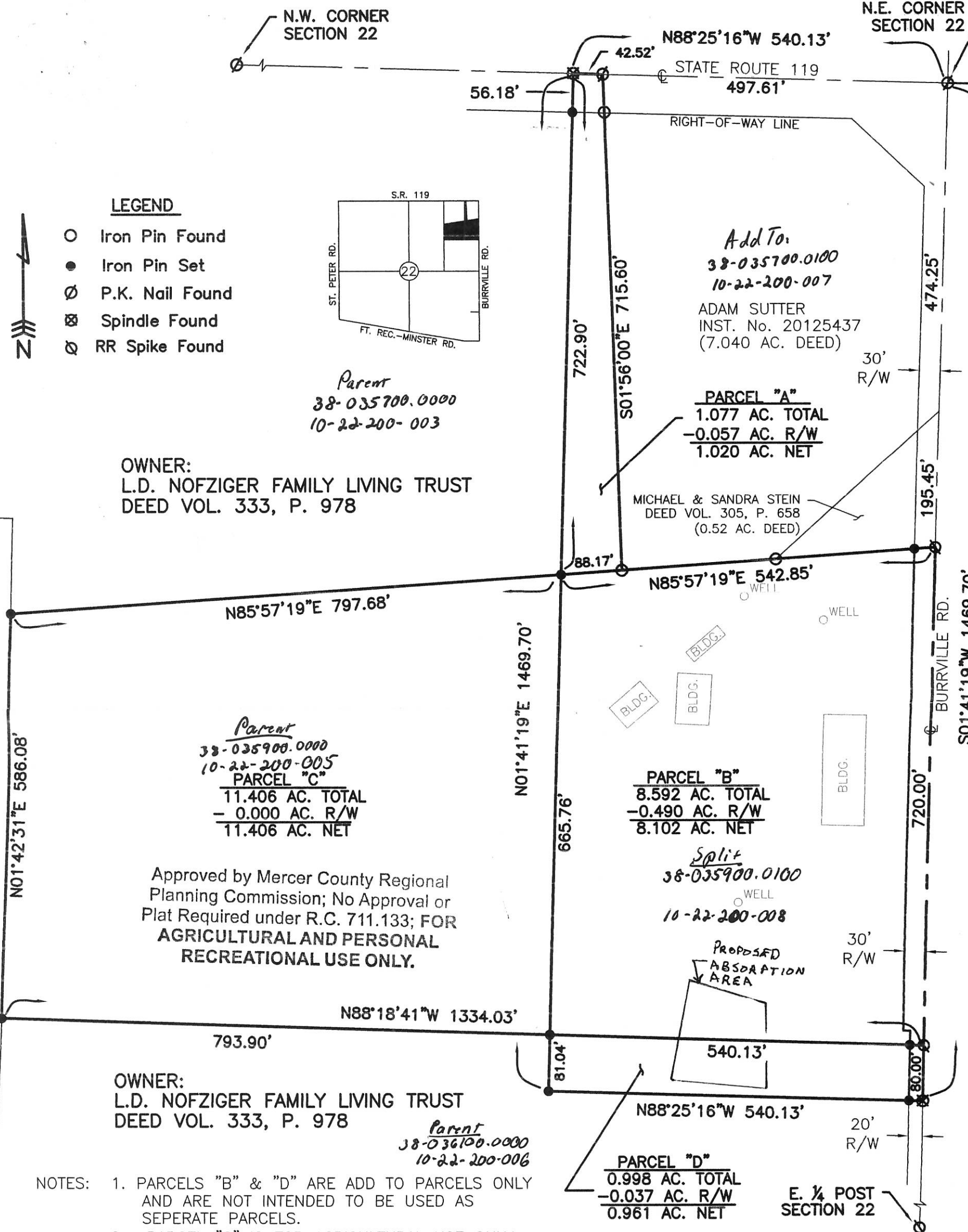

**LEGEND**

- Iron Pin Found
- Iron Pin Set
- ∅ P.K. Nail Found
- ⊗ Spindle Found
- ⊙ RR Spike Found

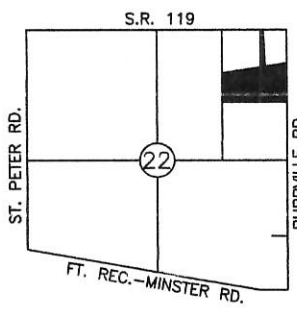

*Parent*  
 38-035700.0000  
 10-22-200-003

**OWNER:**  
 L.D. NOFZIGER FAMILY LIVING TRUST  
 DEED VOL. 333, P. 978

*Parent*  
 38-035900.0000  
 10-22-200-005  
**PARCEL "C"**  
 11.406 AC. TOTAL  
 - 0.000 AC. R/W  
 11.406 AC. NET

Approved by Mercer County Regional Planning Commission; No Approval or Plat Required under R.C. 711.133; FOR AGRICULTURAL AND PERSONAL RECREATIONAL USE ONLY.

**OWNER:**  
 L.D. NOFZIGER FAMILY LIVING TRUST  
 DEED VOL. 333, P. 978

*Parent*  
 38-036100.0000  
 10-22-200-006

- NOTES:
1. PARCELS "B" & "D" ARE ADD TO PARCELS ONLY AND ARE NOT INTENDED TO BE USED AS SEPERATE PARCELS.
  2. PARCEL "C" IS FOR AGRICULTURAL USE ONLY.

Approved by the Mercer County Regional Planning Commission; no plat required under R.C. 711.133

1 Lot  
 Tract "B" & "D"  
 Carl Okh



Surveyed By: Eric C. Thomas  
 Eric C. Thomas Reg. Surveyor No. 7236  
 Date: 12/06/14

10-E(22)

References: G.P.S. OF SECTION STONES, STATE R/W PLANS, PREVIOUS SURVEYS OF THE AREA BY JAMES GEESLIN & DONALD TEVIS	Scale: 1" = 150' 0 75 150 300
Part of NE 1/4 Sec. 22 T. 7-S R. 1-E RECOVERY Twp., Mercer Co., OH	
Grantor: _____ Deeds: _____ Area Retained: _____ Ac.	
Grantee: _____ Area: _____ Ac.	
Approvals: Agency: Bd. of Health Date: 12-22-14	Twp. Zoning Officer: _____ Co. Engineer: _____ Permanent Parcel No. _____

*Now Surveyed Thomas Eicher*  
 12-13-14 17-11-14

**SURVEY FOR FRANK & LISA SUTTER**  
 LOCATED IN THE NORTHEAST 1/4 OF SECTION 22,  
 T-7-S, R-1-E, RECOVERY TWP., MERCER CO., OHIO

**1022200004**  
**1022200008**  
**1022200009**

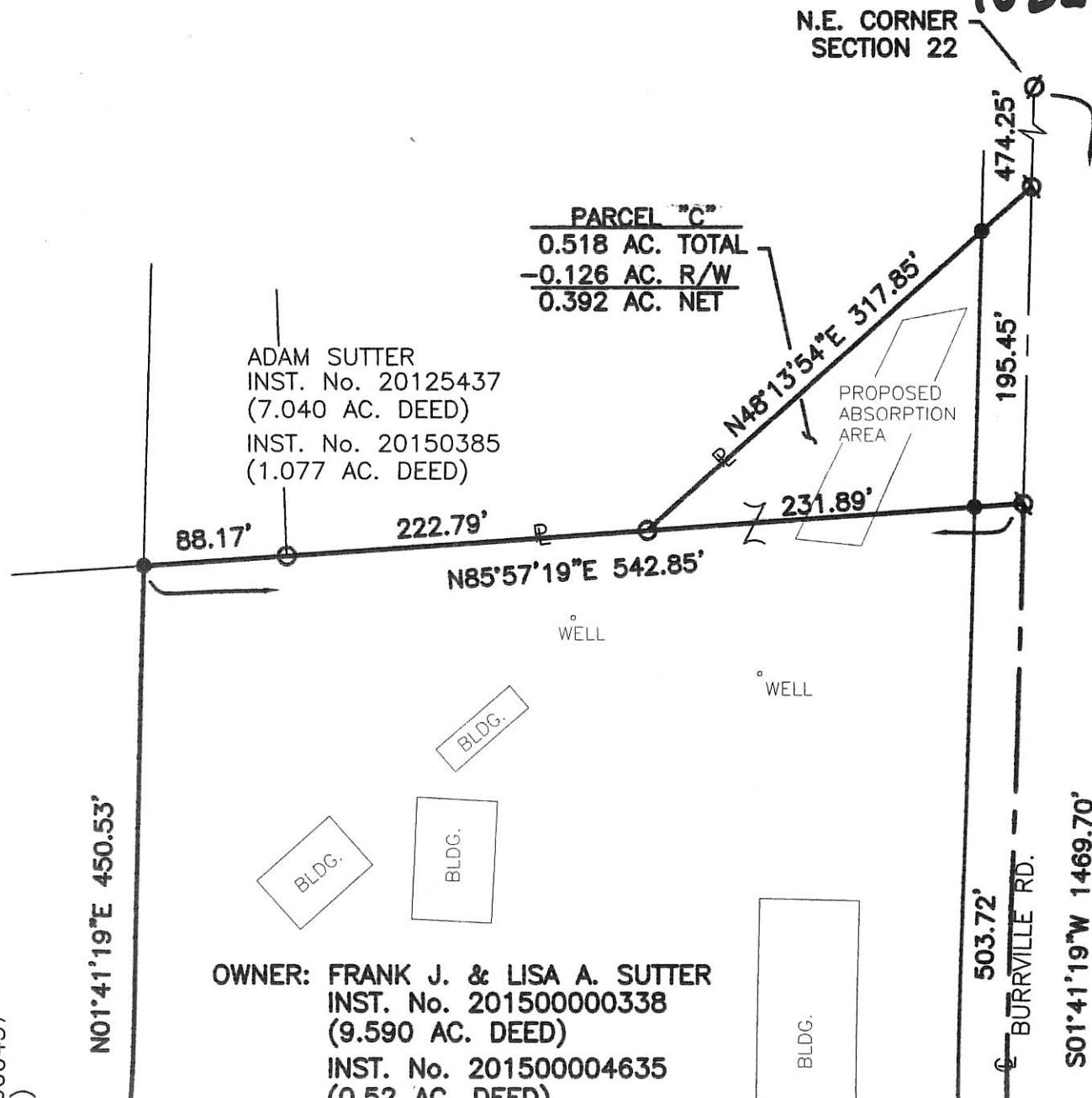

**PARCEL "C"**  
 0.518 AC. TOTAL  
 -0.126 AC. R/W  
 0.392 AC. NET

ADAM SUTTER  
 INST. No. 20125437  
 (7.040 AC. DEED)  
 INST. No. 20150385  
 (1.077 AC. DEED)

**OWNER: FRANK J. & LISA A. SUTTER**  
 INST. No. 201500000338  
 (9.590 AC. DEED)  
 INST. No. 201500004635  
 (0.52 AC. DEED)

*Tract "A" & "C"*  
 Approved by the Mercer  
 County Regional Planning  
 Commission; no plat  
 required under  
 R.C. 711.133  
*C. Sutter 10/7/15*

ENTERPRISES, LTD.  
 0000437  
 ))

N01°41'19"E 450.53'

S01°41'19"W 1469.70'



**SURVEY FOR FRANK & LISA SUTTER**  
 LOCATED IN THE NORTHEAST 1/4 OF SECTION 22,  
 T-7-S, R-1-E, RECOVERY TWP., MERCER CO., OHIO

1022200004  
 1022200008  
 1022200009

N.E. CORNER  
 SECTION 22

**PARCEL "C"**  
 0.518 AC. TOTAL  
 -0.126 AC. R/W  
 0.392 AC. NET

ADAM SUTTER  
 INST. No. 20125437  
 (7.040 AC. DEED)  
 INST. No. 20150385  
 (1.077 AC. DEED)

PROPOSED  
 ABSORPTION  
 AREA

**OWNER: FRANK J. & LISA A. SUTTER**  
 INST. No. 201500000338  
 (9.590 AC. DEED)  
 INST. No. 201500004635  
 (0.52 AC. DEED)

**PARCEL "A"**  
 5.916 AC. TOTAL  
 -0.346 AC. R/W  
 5.570 AC. NET

**PARCEL "B"**  
 3.674 AC. TOTAL  
 -0.181 AC. R/W  
 3.493 AC. NET

PROPOSED  
 ABSORPTION  
 AREA

LEFEVRE FAMILY ENTERPRISES, LTD.  
 INST. No. 201500000437  
 (22.677 AC. DEED)

Tract "A" & "C"  
 Approved by the Mercer  
 County Regional Planning  
 Commission; no plat  
 required under  
 R.C. 711.133  
*C. Miller 10/7/15*

Tract "B"  
**MINOR SUBDIVISION**  
*C. Miller 10/7/15*  
 Approved No Plat Required  
 For A Major Subdivision

**PAID**  
 OCT 08 2015

Mercer Co. Health Dept

Surveyed By: *Eric C. Thomas*  
 Eric C. Thomas Reg. Surveyor No. 7236  
 Date: 9/16/15

References: G.P.S. OF SECTION STONES. PREVIOUS SURVEYS OF THE AREA BY JAMES GEESLIN, DONALD TEVIS & ERIC C. THOMAS.	Scale: 1" = 100' 
Part of NE 1/4 Sec. 22 T. 7-S R. 1-E RECOVERY Twp., Mercer Co., OH	Grantor: _____ Deeds: _____ Area Retained: _____ Ac.
Grantee: _____ Area: _____ Ac.	Approvals: <i>[Signatures]</i>
Agency: Bd. of Health Twp. Zoning Officer Co. Engineer	Permanent/Parcel No. <i>10/7/15</i>
Date: <i>10-8-15</i>	<i>10-6-15</i>

LEFEVRE FAMILY ENTERPRISES, LTD.  
 INST. No. 201500000437  
 (11.406 AC. DEED)

**PAID**  
 OCT 08 2015  
 \$ 40.00  
 MERCER COUNTY COMMISSIONERS  
 CELINA, OHIO  
*C. Nagel*

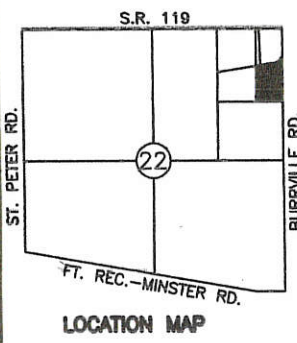

- LEGEND**
- Iron Pin Found
  - Iron Pin Set
  - ⊙ P.K. Nail Found
  - ⊗ P.K. Nail Set





10-E  
1022200001

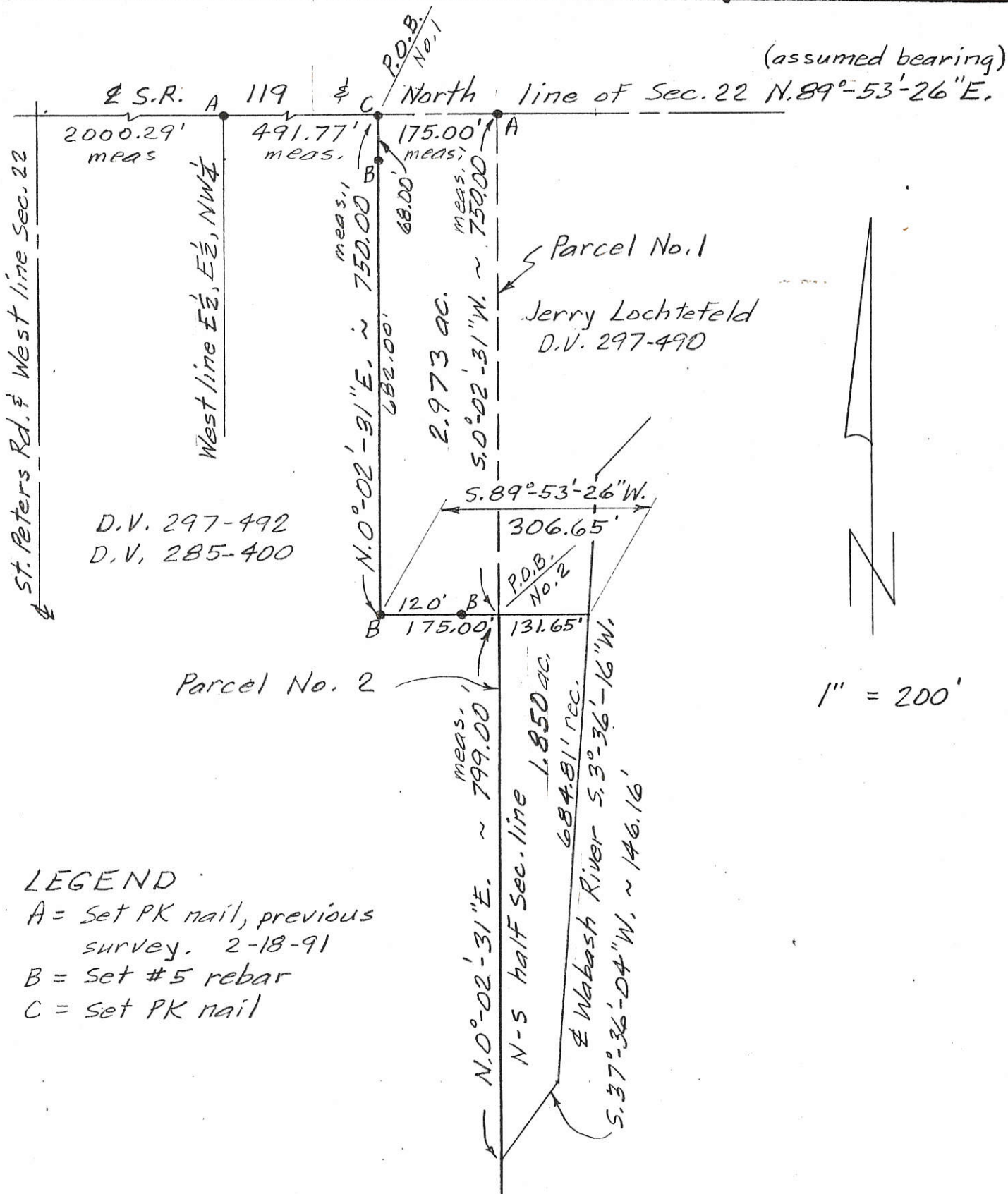

D.V. 297-492  
D.V. 285-400

Parcel No. 1  
Jerry Lochtefeld  
D.V. 297-490

Parcel No. 2

1" = 200'

LEGEND

- A = Set PK nail, previous survey. 2-18-91
- B = Set #5 rebar
- C = Set PK nail

BACON & ASSOCIATES  
4600 Kitamat Tr.  
Lima, Ohio 45805  
419-999-3756

Clayton T. Bacon  
5-4-94

Clayton T. Bacon P.S. 6179

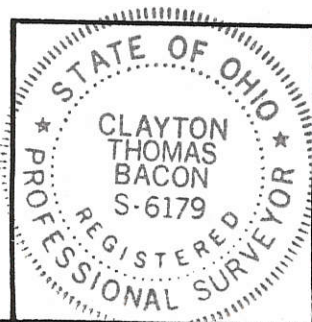

PERMANENT PARCEL No. _____		
Part of: <u>NW 1/4 NE 1/4</u> Sec. 22 T7S R1E Recov. Township		
Grantor: _____	Area Retained: _____	Acres
Grantee: _____	Area Transferred: _____	Acres
Deed References: _____		
APPROVALS:	Board of Health	County Sanitary Engineer
AGENCY:		County Engineer
DATE:		



10-E

Roger & Edna Lochtefeld

102200002  
1022200001

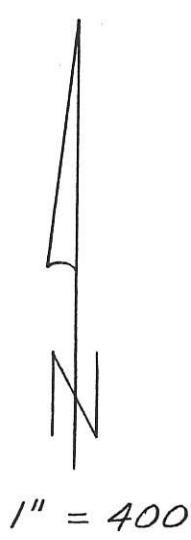
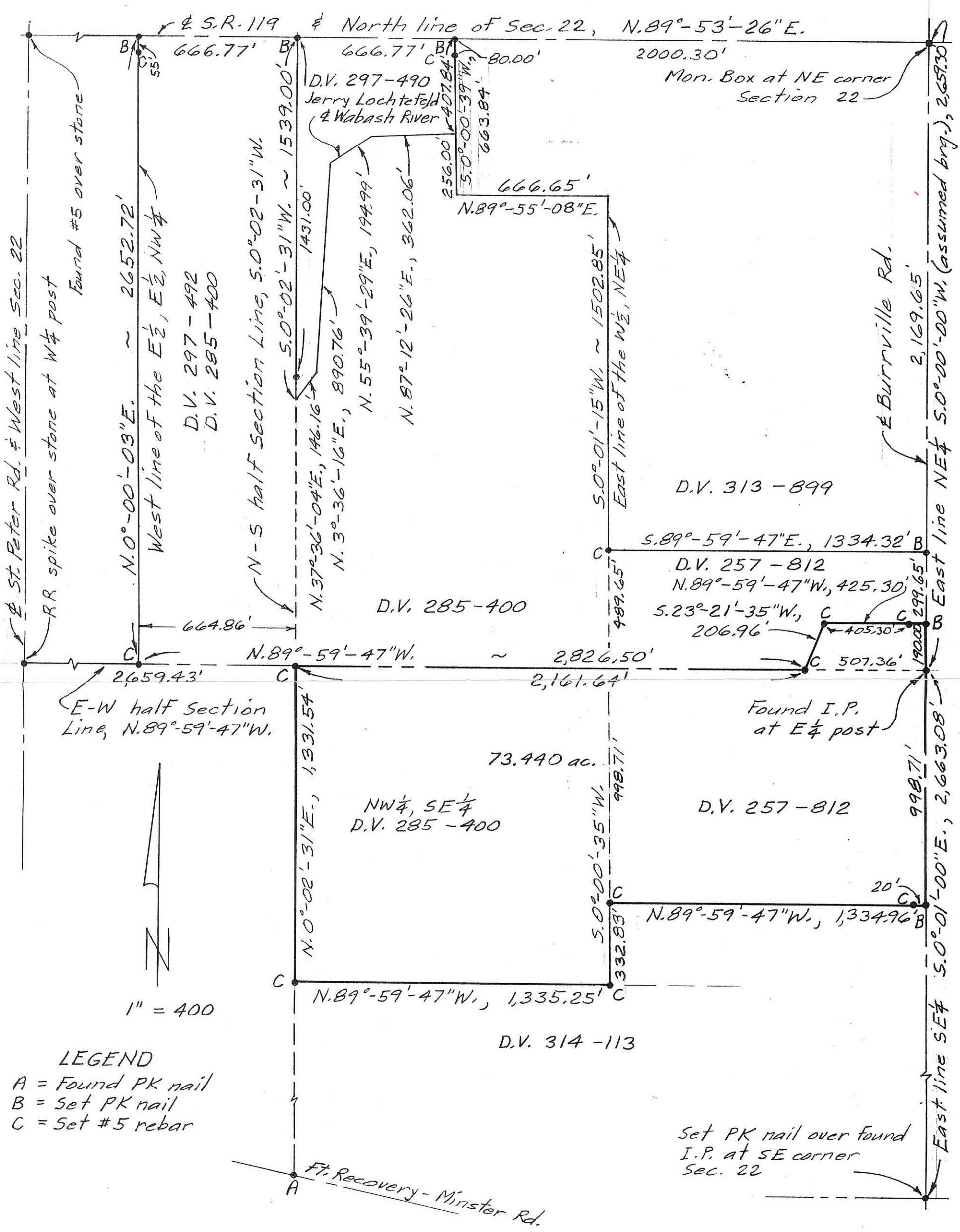

**LEGEND**  
 A = Found PK nail  
 B = Set PK nail  
 C = Set #5 rebar

FILED IN SURVEY BOOK

Feb. 18, 1991

Bacon & Associates  
 4600 Kitamat Trail  
 Lima, Ohio 45805  
 419-999-3756

*Clayton T. Bacon*  
 Clayton T. Bacon P.S. 6179

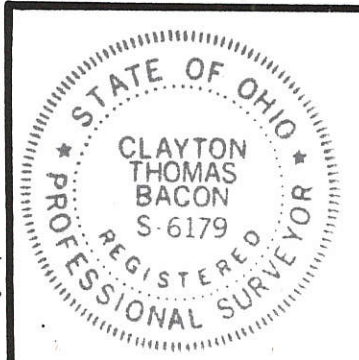

PERMANENT PARCEL No. _____		
Part of: <u>Sec. 22 T 7S. R 1E. Recov.</u> Township		
Grantor: _____	Area Retained: _____	Acres
Grantee: _____	Area Transferred: _____	Acres
Deed References: <u>as shown</u>		
APPROVALS:		
AGENCY: Board of Health	County Sanitary Engineer	County Engineer
DATE: _____		

N. 01°-05' E.  
585.80'

1" = 100'

Staugler to Wayne Poultry Co.  
10.45 Ac.

125.25'  
S. 01°-01' W.

357.61'  
S. 38°-31' W.

386.04'  
S. 48°-28' W.

1040.63'  
N. 85°-17' E.

Wayne Poultry Co.  
9.59 Ac.

RECOVERY TWP.  
SEC. 22, T-7-S, R-1-E  
PG. 2, BK. 5

720.00'

R. & Burrville Rd.

1337.30' N. 80°-59' W.

803.44' S. 88°-59' E.

302.70'

Staugler - Wayne Poultry Survey  
Recovery Township

1022200006



1022200007  
1022200003  
1022200006

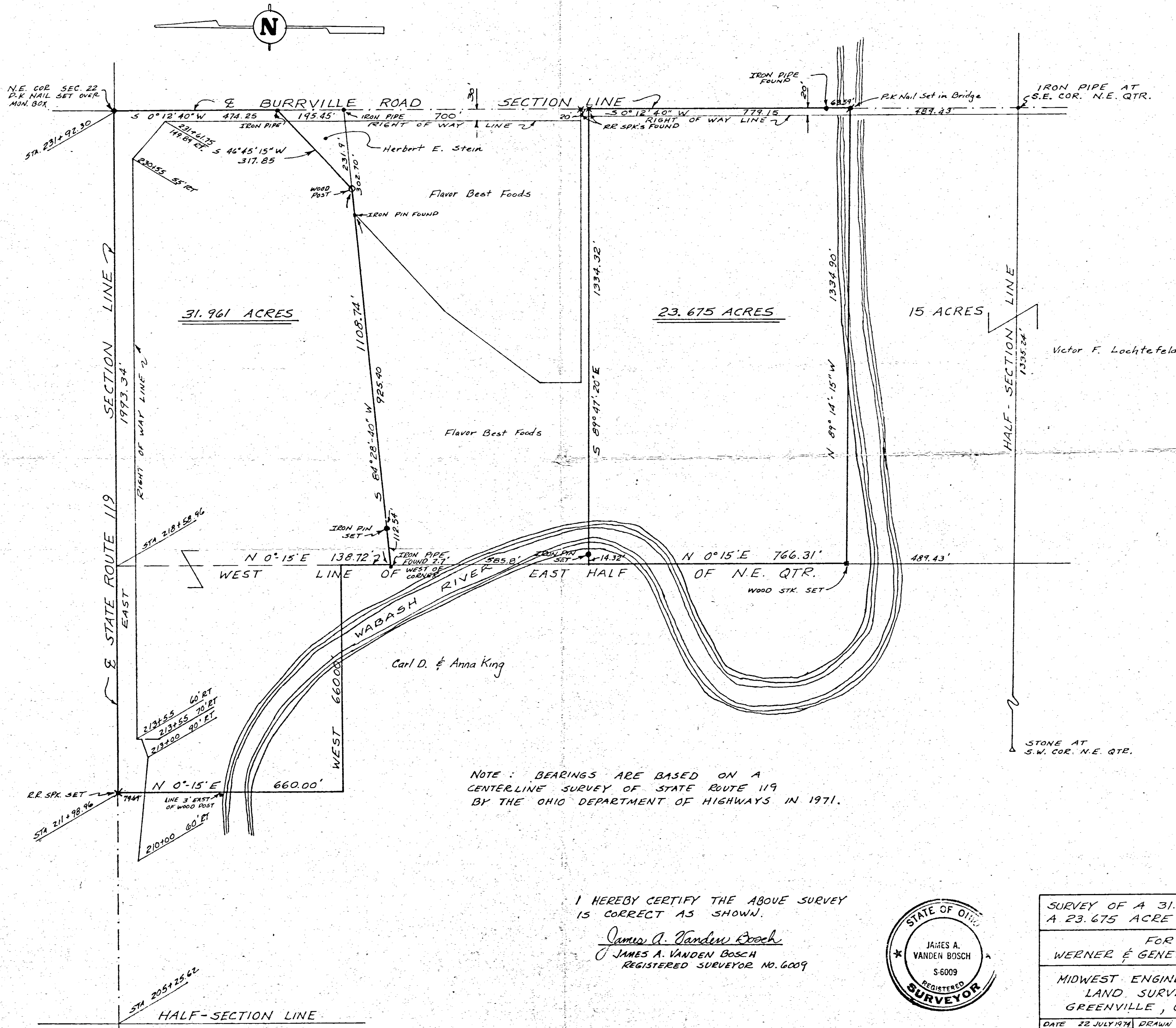

NOTE: BEARINGS ARE BASED ON A CENTERLINE SURVEY OF STATE ROUTE 119 BY THE OHIO DEPARTMENT OF HIGHWAYS IN 1971.

I HEREBY CERTIFY THE ABOVE SURVEY IS CORRECT AS SHOWN.

James A. Vanden Bosch  
JAMES A. VANDEN BOSCH  
REGISTERED SURVEYOR NO. 6009

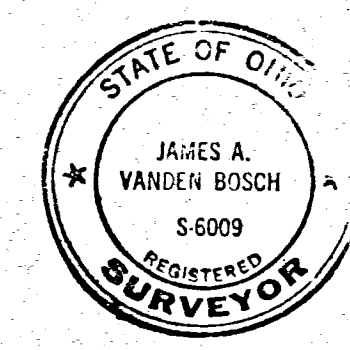

SURVEY OF A 31.961 ACRE TRACT AND A 23.675 ACRE TRACT			
FOR WERNER & GENEVIEVE STAUGLER			
MIDWEST ENGINEERING AND LAND SURVEYING COMPANY GREENVILLE, OHIO			
DATE 22 JULY 1974	DRAWN BY JVB	SCALE 1" = 200'	SHEET 1/1
JOB NO. 74-25			
F.B. 2 P. 35136			

BK. 5, PG. 49.



EDWARD STEIN SURVEY  
SECTION 22, T75 R1E  
RECOVERY TWP, MERCER CO.  
OHIO

Q.S.H.# 119

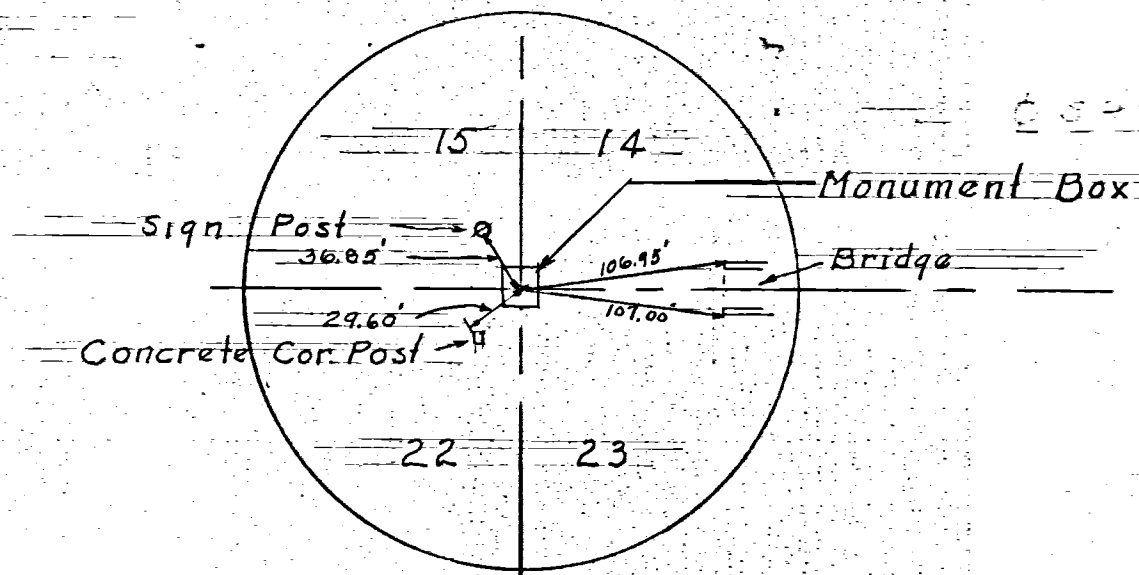

DETAIL  
Section Corners of  
15, 14, 22, 23 - T75 - R1E  
RECOVERY TWP  
MERCER CO., OHIO

SCALE 1" = 100'

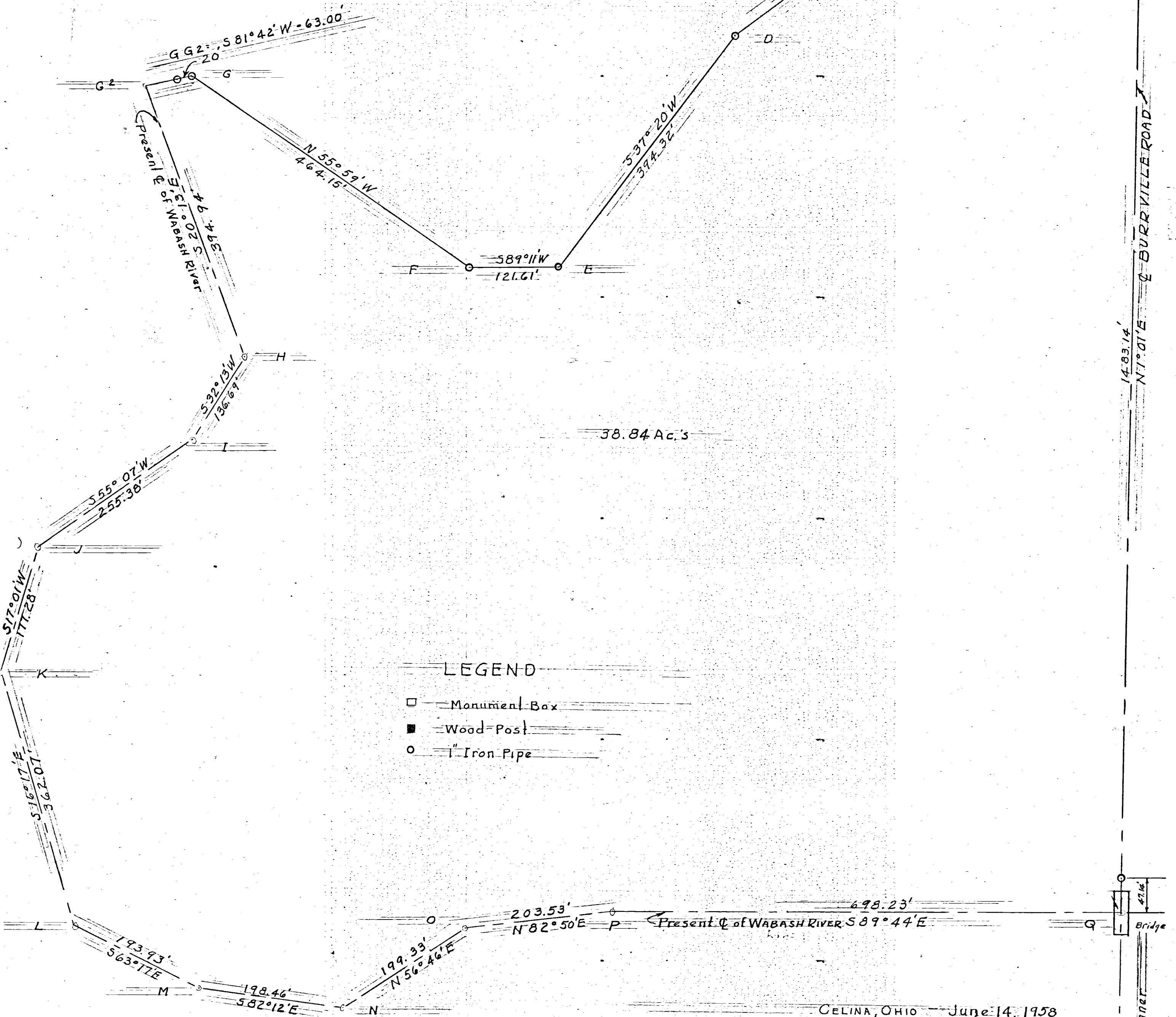

38.84 Ac.'s

LEGEND

- Monument Box
- Wood Post
- 1" Iron Pipe

CELINA, OHIO June 14, 1958

I hereby certify that I have this day made a survey of the plot of land shown on the plat above & believe it to be correct to the best of my knowledge.

Floyd L. Kugel  
REGISTERED SURVEYOR No. 4286

Survey made for Edward Stein  
At the request of Edward Stein

Survey No. 52  
Survey Book No. 2 Pgs. 69 to 73  
File No. Ab

Grube Steinbrunner  
47.45'

**SURVEY FOR ROGER & EDNA LOCHTEFELD  
& LEFEVRE FAMILY ENTERPRISES**  
 LOCATED IN THE NORTHEAST QUARTER OF SECTION 22,  
 T-7-S, R-1-E, RECOVERY TWP., MERCER CO., OHIO

1022200003  
 1022200005  
 1022200006

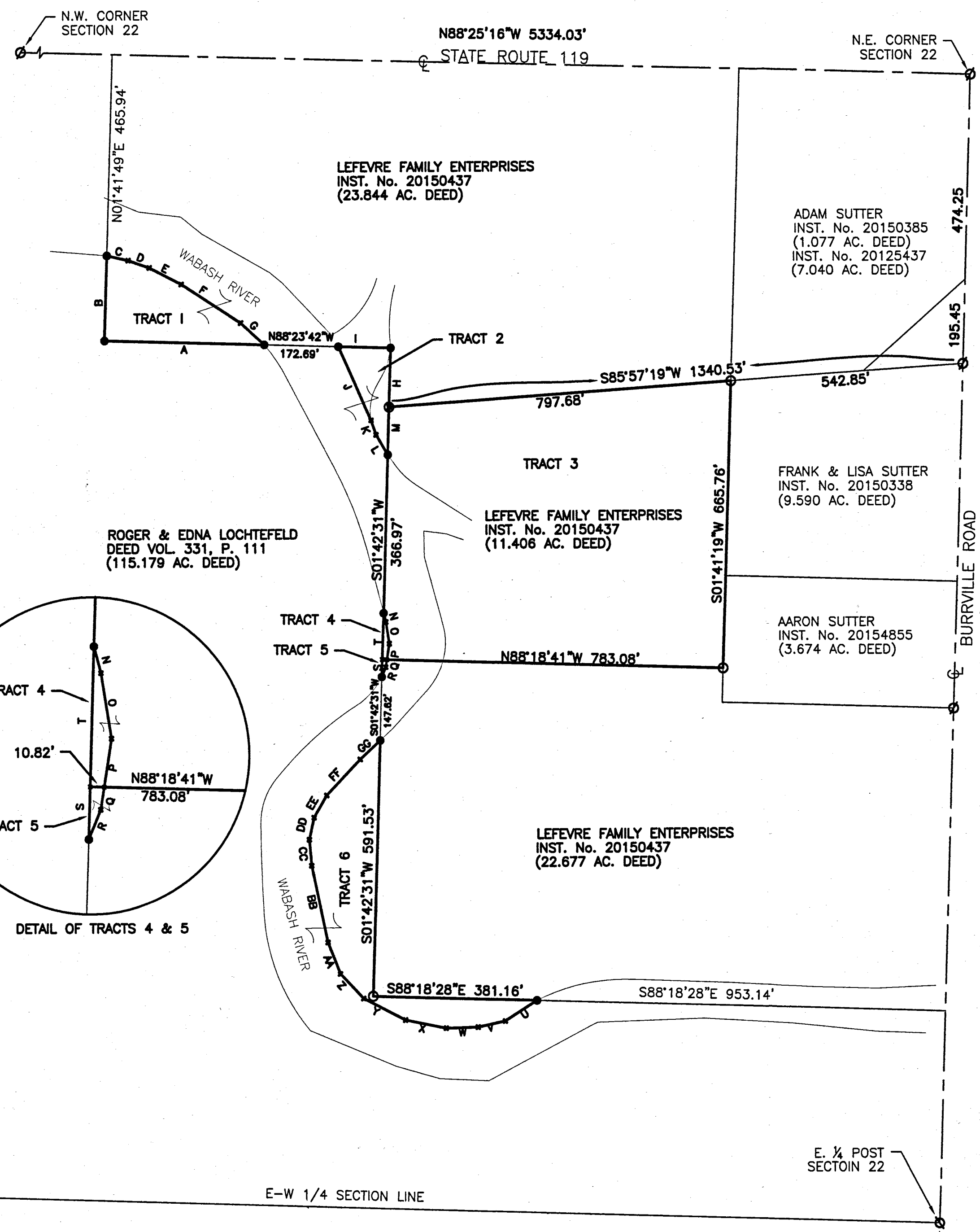

LINE	BEARING	DISTANCE
A	N 88°23'42" W	372.27'
B	N 01°41'49" E	197.90'
C	S 77°19'09" E	50.68'
D	S 70°38'13" E	52.23'
E	S 62°24'18" E	83.85'
F	S 56°55'13" E	165.07'
G	S 47°12'03" E	74.85'
H	N 01°42'31" E	136.84'
I	N 88°23'42" W	121.65'
J	S 23°49'31" E	186.96'
K	S 18°59'25" E	35.32'
L	S 30°28'34" E	53.66'
M	N 01°42'31" E	110.53'
N	S 14°33'11" E	21.48'
O	S 09°01'00" E	51.20'
P	S 08°51'33" W	37.95'
Q	S 08°51'33" W	17.76'
R	S 22°15'50" W	24.52'
S	N 01°42'31" E	40.57'
T	N 01°42'31" E	108.58'
U	S 57°20'23" W	87.52'
V	S 77°45'02" W	64.33'
W	S 88°20'29" W	74.25'
X	N 78°34'56" W	96.70'
Y	N 62°45'56" W	109.89'
Z	N 43°23'45" W	78.44'
AA	N 21°29'19" W	78.44'
BB	N 12°06'42" W	180.86'
CC	N 05°04'40" W	60.52'
DD	N 12°33'16" E	51.96'
EE	N 29°58'30" E	59.18'
FF	N 43°09'15" E	114.43'
GG	N 46°59'53" E	63.86'

**AREA SURVEYED**

TRACT 1	= 1.024 ACRES
TRACT 2	= 0.357 ACRES
TRACT 3	= 11.381 ACRES
TRACT 4	= 0.025 ACRES
TRACT 5	= 0.006 ACRES
TRACT 6	= 1.920 ACRES

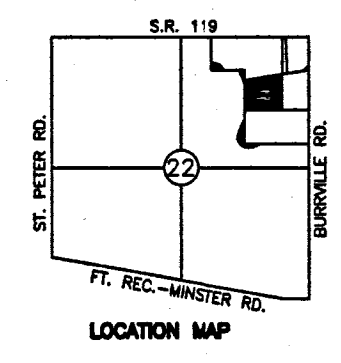
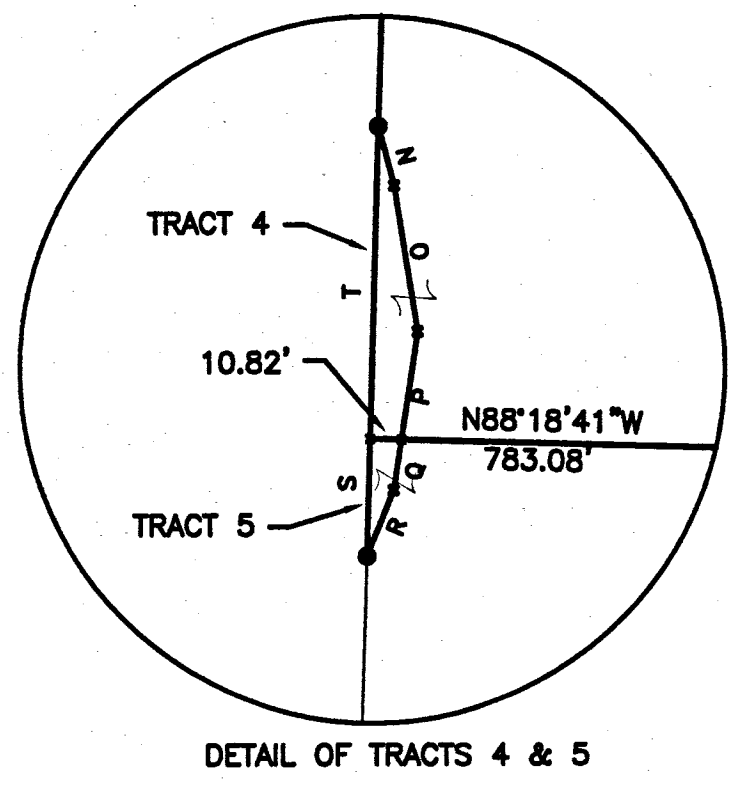

- LEGEND**
- Iron Pin Found
  - Iron Pin Set
  - ⊙ Mag Nail Found
  - ⊗ Mag Nail Set
  - ⊚ RR Spike Found

Surveyed By: *Eric C. Thomas*  
 Eric C. Thomas Reg. Surveyor No. 7236  
 Date: 5-18-16

References: G.P.S. OF SECTION STONES, PREVIOUS SURVEYS OF THE AREA BY THIS SURVEYOR, JAMES GEESLIN & DONALD TEVIS.

Scale: 1" = 200'

Part of NE 1/4 Sec. 22 T-7-S R-1-E RECOVERY Twp., Mercer Co., OH  
 Grantor: \_\_\_\_\_ Deeds: \_\_\_\_\_ Area Retained \_\_\_\_\_ Ac.  
 Grantee: \_\_\_\_\_ Area \_\_\_\_\_ Ac.

Approvals:  
 Agency: \_\_\_\_\_ Bd. of Health \_\_\_\_\_ Twp. Zoning Officer \_\_\_\_\_ Co. Engineer \_\_\_\_\_ Permanent Parcel No. \_\_\_\_\_  
 Date: \_\_\_\_\_



# SURVEY TO DIVIDE A 73.44 ACRE PARCEL FOR LOCHTEFELD LOCATED IN THE EAST 1/2 OF SECTION 22, T-7-S R-1-E, RECOVERY TWP., MERCER CO., OHIO

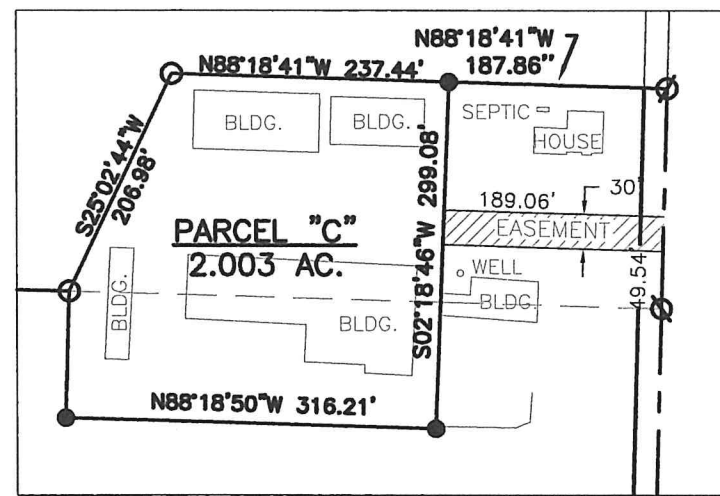
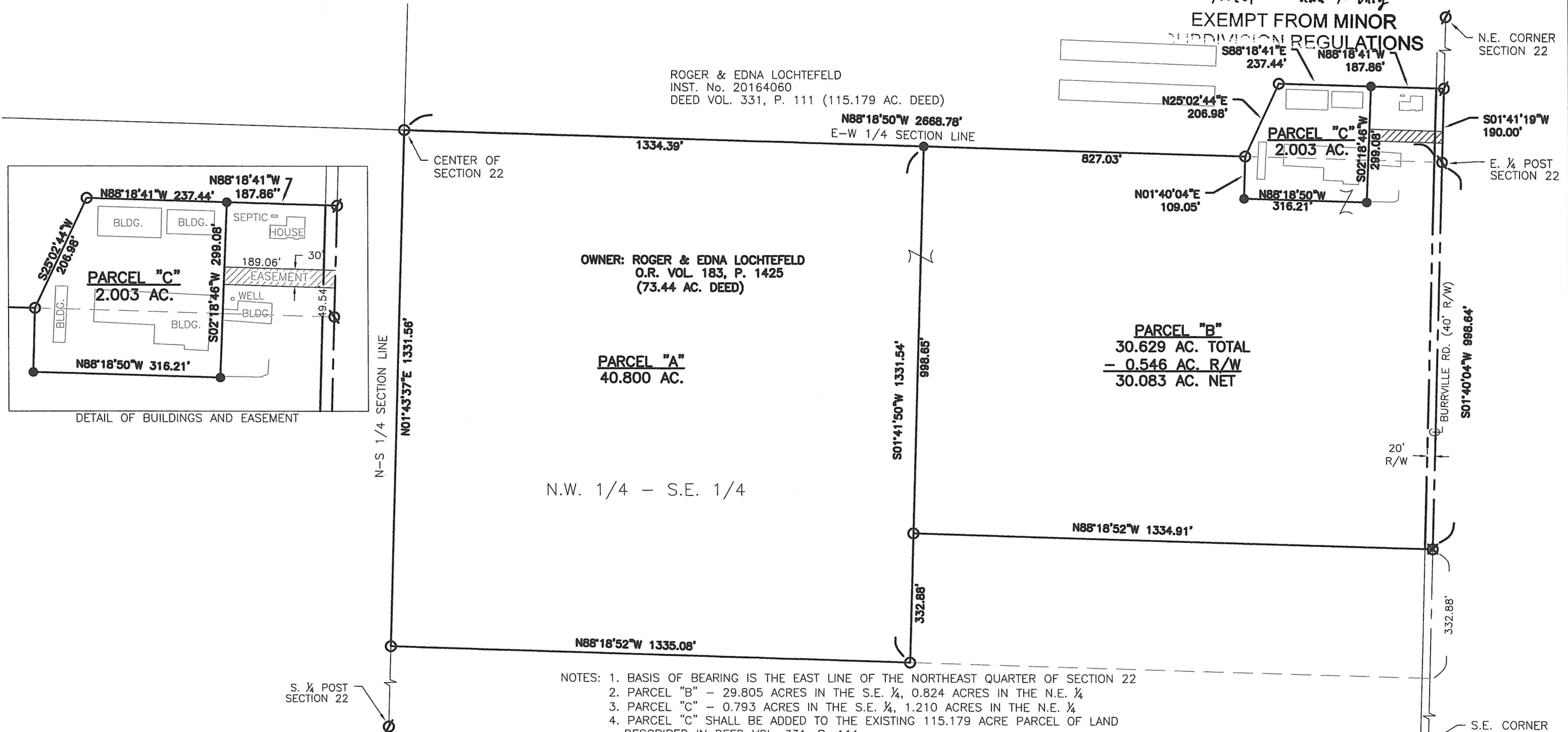

OWNER: ROGER & EDNA LOCHTEFELD  
O.R. VOL. 183, P. 1425  
(73.44 AC. DEED)

**PARCEL "A"**  
40.800 AC.

**PARCEL "B"**  
30.629 AC. TOTAL  
- 0.546 AC. R/W  
30.083 AC. NET

**PARCEL "C"**  
2.003 AC.

N.W. 1/4 - S.E. 1/4

- NOTES: 1. BASIS OF BEARING IS THE EAST LINE OF THE NORTHEAST QUARTER OF SECTION 22  
 2. PARCEL "B" - 29.805 ACRES IN THE S.E. 1/4, 0.824 ACRES IN THE N.E. 1/4  
 3. PARCEL "C" - 0.793 ACRES IN THE S.E. 1/4, 1.210 ACRES IN THE N.E. 1/4  
 4. PARCEL "C" SHALL BE ADDED TO THE EXISTING 115.179 ACRE PARCEL OF LAND DESCRIBED IN DEED VOL. 331, P. 111.  
 5. ALL BUILDINGS EXCLUDING THE HOUSE ARE USED FOR AGRICULTURAL PURPOSES

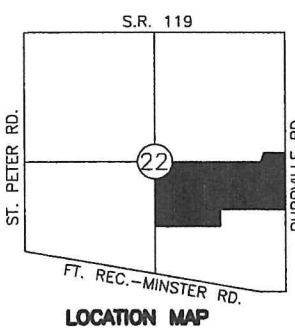

### LEGEND

- Iron Pin Found
- Iron Pin Set
- ∅ Mag Nail Found
- ⊗ Mag Nail Set
- ⊙ RR Spike Found
- ▨ Proposed Easement

Surveyed By: *Eric C. Thomas*  
 Eric C. Thomas Reg. Surveyor No. 7236  
 Date: 4-5-19

References: G.P.S. OF SECTION STONES, PREVIOUS SURVEYS OF THE AREA BY THIS SURVEYOR & CLAYTON BACON	Scale: 1" = 250' 0 125 250 500
Part of E 1/2 Sec. 22 T 7-S R 1-E RECOVERY Twp., Mercer Co., OH	
Grantor: _____ Deeds: _____ Area Retained _____ Ac.	
Grantee: _____ Area _____ Ac.	
Approvals: Agency: _____ Bd. of Health Date: _____	Twp. Zoning Officer _____ Co. Engineer _____ Permanent Parcel No. _____