

1016100005

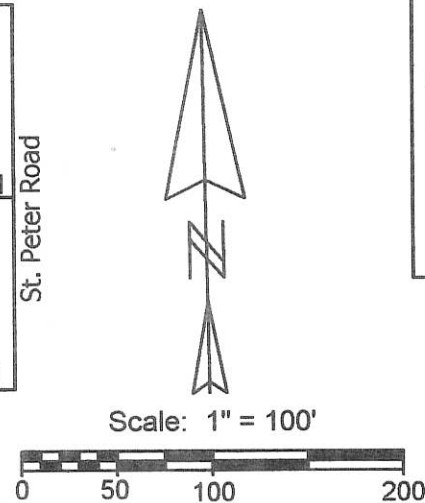

- Legend:**
- △ Cornerstone @ the W1/4 post of Section 16
  - ▲ Survey Marker nail @ the center of Section 16
  - 5/8" X 30" Iron pin w/cap set
  - Mag nail set
  - ⊗ Iron pin found (Mescher)
  - ⊗ Mag nail found (Mescher)



*1 Lot*  
 Approved by the Mercer  
 County Regional Planning  
 Commission; no plat  
 required under  
 R.C. 711.133  
*Cal [Signature]* 8/15/13

**PAID**

AUG 10 2013  
*1 lot - \$20.00*  
 MERCER COUNTY COMMISSIONERS  
 CELINA, OHIO  
*K. Egan*

Thomas & Joan Lamm  
 Inst.# 201200003492

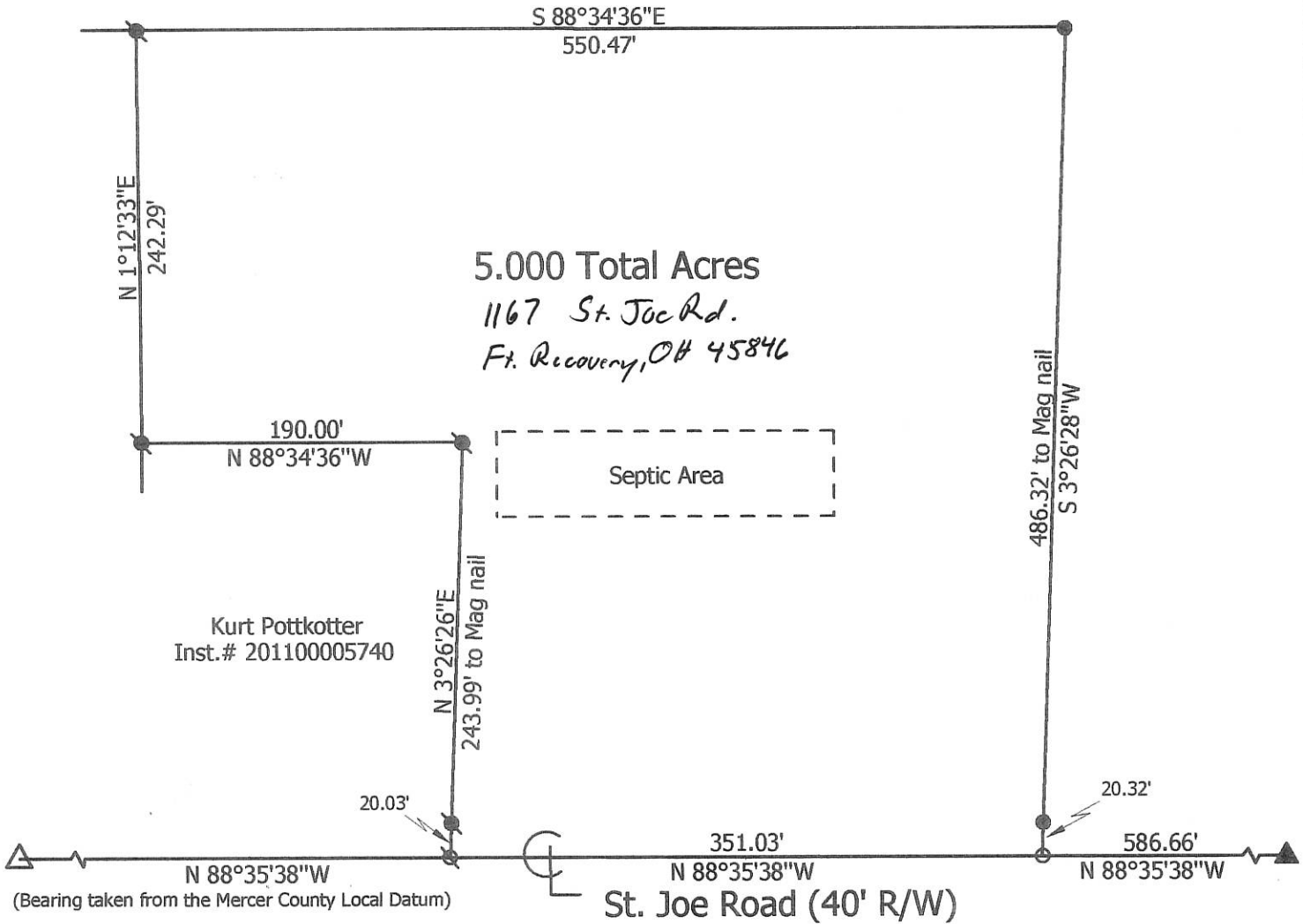

Note: Reference is made to a survey by Craig Mescher dated 10-7-2011

**Marbaugh  
 Land Surveying**  
 1901 Carolina Court  
 Celina, Ohio 45822  
 (419) 586-4293  
*Kent Marbaugh*  
 Kent B. Marbaugh P.S.7421



**Lamm Survey**

State of: Ohio County: Mercer  
 Township: Recovery Sec: 16 Town: 7S Range: 1E  
 City/Village: \_\_\_\_\_ Subdivision: \_\_\_\_\_ Lot: \_\_\_\_\_  
 Deed Ref: Inst.# 201200003492 Date Surveyed: 7-27-13

Approvals: *[Signature]* *[Signature]* *[Signature]*  
 Agency: Board of Health Township Zoning Inspector County Engineer  
 Date: 8-15-13 8-9-13 8-14-13

10-E(16)

# SURVEY FOR CURT DUES AND THOMAS LAMM

1016100003  
1016100004

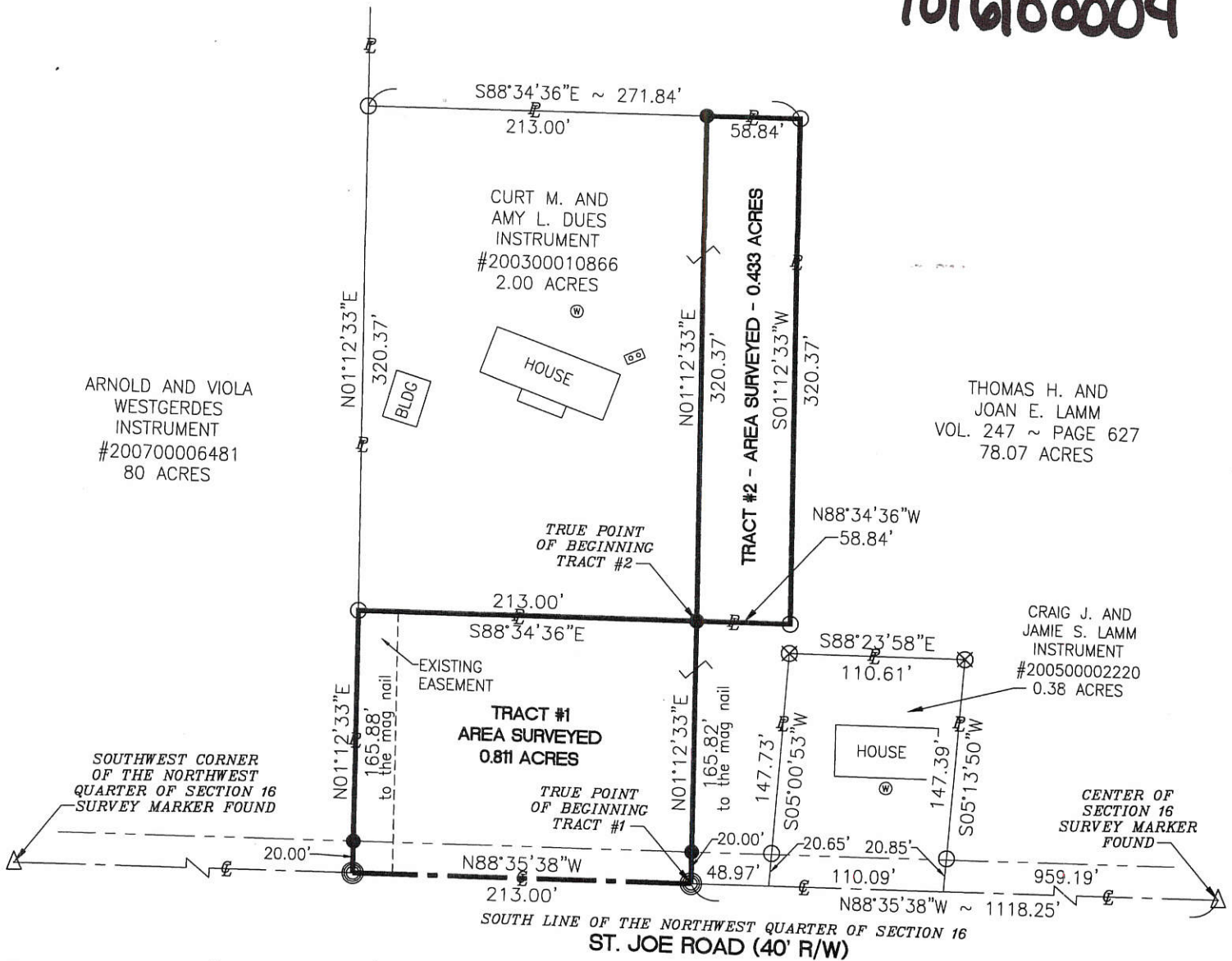

The parcel is an "add to parcel" only, not to be used as a separate building site.

### LEGEND

- ⊗ Iron Pin Found
- Iron Pipe Found
- Iron Pin Set
- ⊙ Mag Nail Set
- △ Section Corner

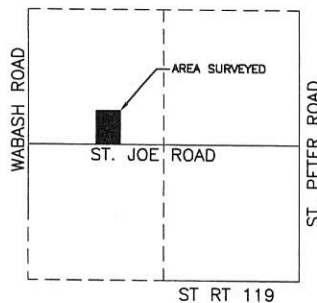

LOCATION MAP SECTION 16



### Basis of Bearings

The south line of the northwest quarter of Section 16, having a bearing of N88°35'38"W.

I hereby certify that this plat is an accurate representation of the field survey.

*Don Inger* 10-19-11  
Zoning Inspector

Surveyed By: *Craig W. Mescher*  
Craig W. Mescher Reg. Surveyor No. 8237

References:  
Herman Survey by B.R. Gebhart in March of 1964  
Mercer County Local Coordinate Datum  
All Deeds of Record

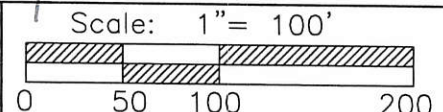

**M & S SURVEYING**  
177 CHURCH STREET  
OSGOOD, OHIO 45351  
PHONE: (419) 305-3335

Part of NW 1/4 Sec. 16 Town 7S Range 1E  
Township: Recovery Village: \_\_\_\_\_  
County: Mercer  
State: Ohio

Date: October 7, 2011

10-EG(16)

# SURVEY FOR THOMAS LAMM

1016102004

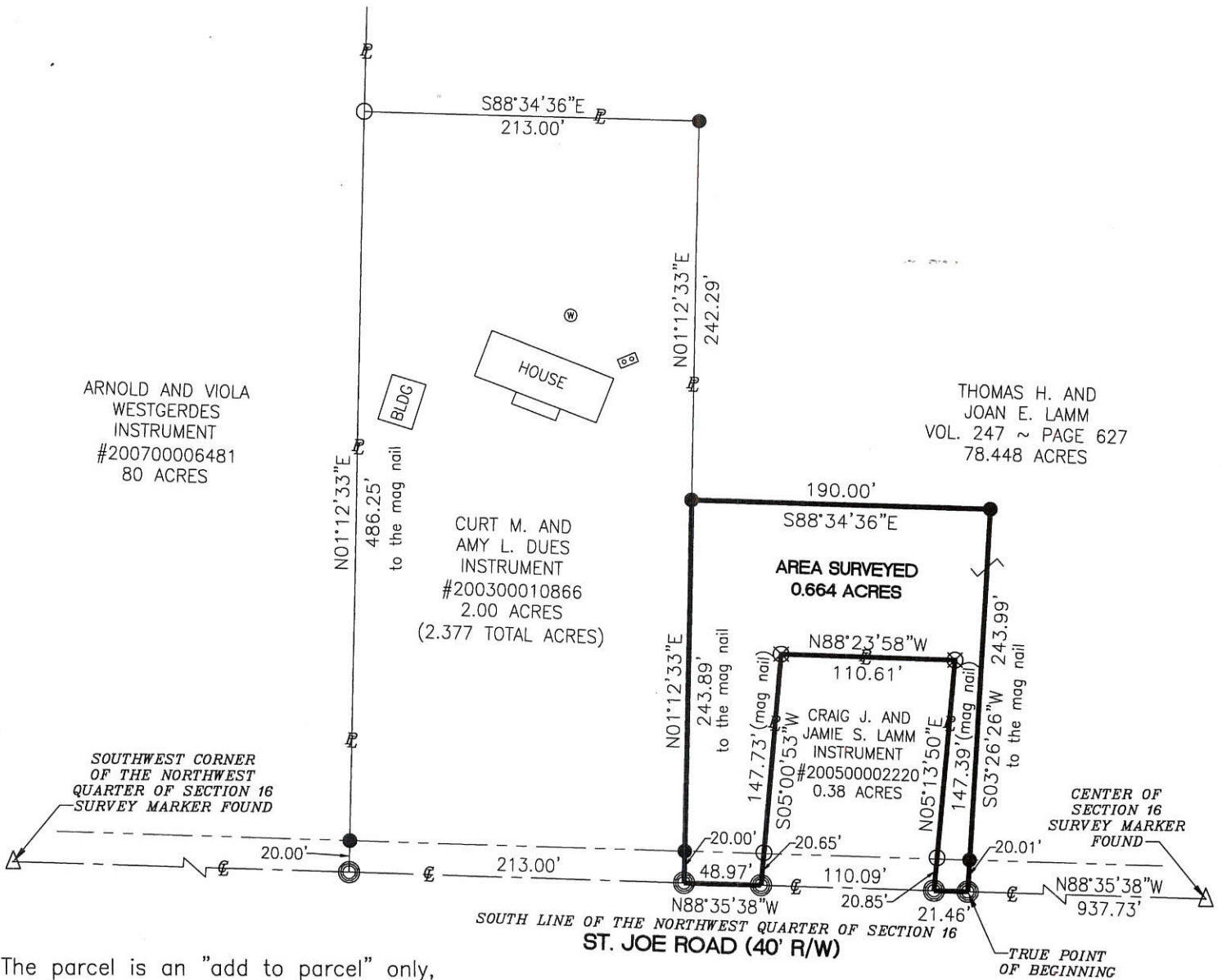

The parcel is an "add to parcel" only, not to be used as a separate building site.

**LEGEND**

- ⊗ Iron Pin Found
- Iron Pipe Found
- Iron Pin Set
- ⊙ Mag Nail Set
- △ Section Corner

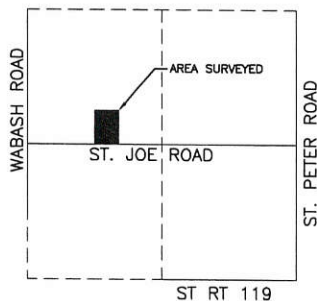

**Basis of Bearings**

The south line of the northwest quarter of Section 16, having a bearing of N88°35'38"W.

I hereby certify that this plat is an accurate representation of the field survey.

*[Signature]* 10-19-11  
Zoning Inspector

Surveyed By: *[Signature]*  
Craig W. Mescher Reg. Surveyor No. 8237

References:  
Herman Survey by B.R. Gebhart in March of 1964  
Mercer County Local Coordinate Datum  
All Deeds of Record

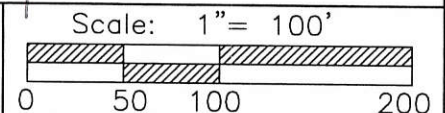

**M & S SURVEYING**  
177 CHURCH STREET  
OSGOOD, OHIO 45351  
PHONE: (419) 305-3335

Part of NW 1/4 Sec. 16 Town 7S Range 1E  
Township: Recovery Village: \_\_\_\_\_  
County: Mercer  
State: Ohio Date: October 7, 2011 *10-E(16)*

SURVEY OF A 3.223 AC. TRACT FOR LESTER HUELSKAMP  
LOCATED IN THE N.E. 1/4 OF SEC. 16, T-7-S, R-1-E,  
RECOVERY TWP., MERCER COUNTY, STATE OF OHIO

101620005

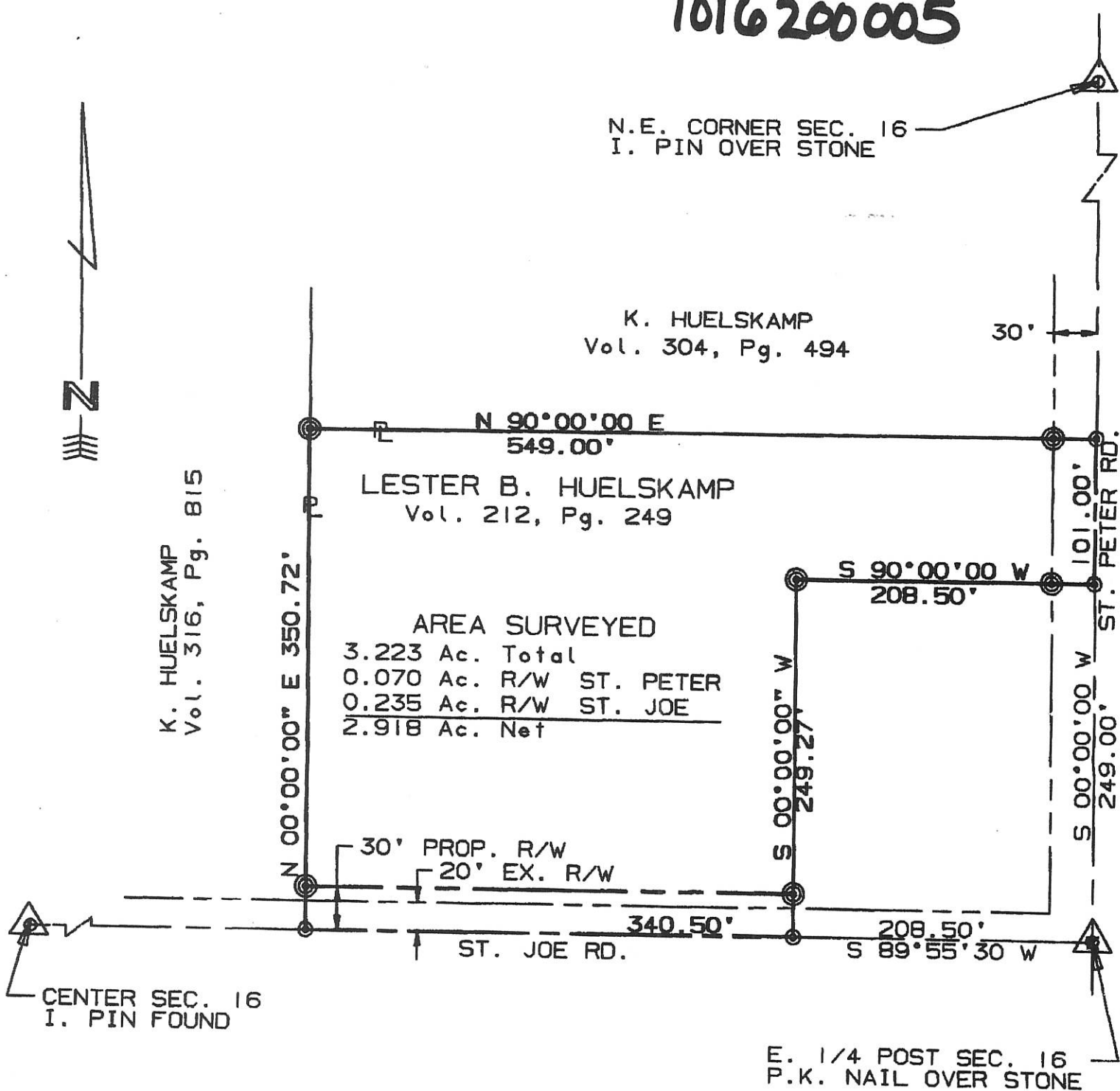

SURVEYED BY: Eric C. Thomas  
ERIC C THOMAS REG. SURVEYOR #7236  
DATE: 06-27-95

⊙ = I. PIN SET  
⊙ = P.K. NAIL SET

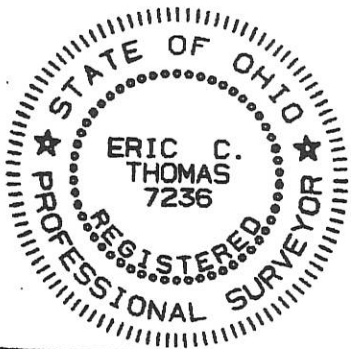

References: SURVEY OF A 5.000 AC. TRACT FOR HUELSKAMP BY ERIC C. THOMAS REG. SURVEYOR # 7236 DATED 5-18-91		Scale 1"=100' 0 50 100 200	
Part of N.E. 1/4 Sec. 16 T7-S R1-E Recovery Twp., MERCER Co., OHIO			
GRANTOR: L. HUELSKAMP DEEDS: Vol. 212 Pg. 249 AREA RETAINED _____ Ac.			
GRANTEE: _____ AREA: 3.223 Ac.			
APPROVALS:	_____	_____	_____
AGENCY:	BD. OF HEALTH	Co. San. Eng.	Co. Engineer
DATE	_____	_____	PERMANENT PARCEL No. _____

1016200006

NOTE: REFER TO LENNARTZ SURVEY BY E. THOMAS, P.S. 7236, DATED 5-5-90.

SURVEYED BY

*James W. Geeslin*

JAMES W. GEESLIN  
P.S. No. 7764

LENNARTZ  
73.81 AC. BY TAX MAP  
VOL. 315 PG. 745

STEVEN & JENELLE POST  
1.121 AC. BY DEED  
O.R. 82 PG. 451

E. 1/4 PT. -  
SEC. 9

(BERING BASED ON MER. CO. GPS DATUM)

N 01°28'08" E

2653.62'

N. LINE - N.E. 1/4 - SEC. 16

S 88°11'52" E

279.00'

400.00'

S.E. COR. -  
SEC. 9 &  
N.E. COR. -  
SEC. 16

WOOD POST  
FOUND

LESTER & MILDRED HUELSKAMP  
66.777 ACRES BY TAX MAP  
INST. # 201300000680

5.000 TOTAL  
ACRES  
(0.375 AC. IN R/W)

\*PARCEL IS DESIGNATED  
FOR AGRICULTURAL  
USE ONLY.

N 01°34'46" E 544.51'

30' R/W LINE

544.51'

S 01°34'46" V 2661.79'  
E. LINE - N.E. 1/4 - SEC. 16 & ST. PETER RD. (60' R/W)

N 88°11'52" W

400.00'

LOCATION SKETCH

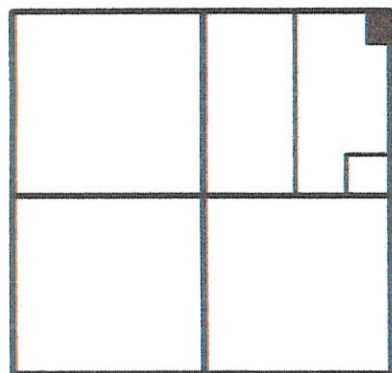

SECTION 16

LEGEND

- = SURVEY PIN FOUND.
- ⊗ = MAG NAIL SET.
- ⊙ = 5/8 INCH IRON BAR SET.



HUELSKAMP SURVEY

PART OF THE E. 1/2 - N.E. 1/4 - SEC. 16, TOWN 7  
SOUTH, RANGE 1 EAST, (RECOVERY TOWNSHIP),  
MERCER COUNTY, OHIO.

FEB. 12, 2013

SCALE 1" = 200'



E. 1/4 PT. -  
SEC. 16

GEESLIN  
LAND SURVEYING

525 S. SECOND ST.  
COLDWATER, OHIO 45828  
PHONE: (419) 678-7232

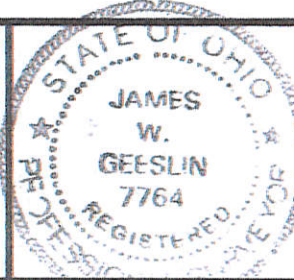

PERMANENT PARCEL No. _____			
Part of	Sec. _____	T. _____	R. _____ Township
Grantor	Area Retained	Acres	
Grantee	Area Retained	Acres	
Deed References: _____			
APPROVALS:	Board of Health	Township Zoning Officer	County Engineer
AGENCY:	Date	Date	Date

10-E (16)

SURVEY OF A 5.000 AC. TRACT FOR LESTER HUELSKAMP  
 LOCATED IN THE E 1/2 OF THE N.E. 1/4, SEC. 16, T-7-S, R-1-E,  
 RECOVERY TWP., MERCER COUNTY, STATE OF OHIO.

1016200004  
 1016200005  
 1016200003

N.E. CORNER SEC 16  
 I. PIN FD. →  
 STONE # 1243

LESTER HUELSKAMP  
 VOL. 168 Pg. 172  
 VOL. 212 Pg. 249

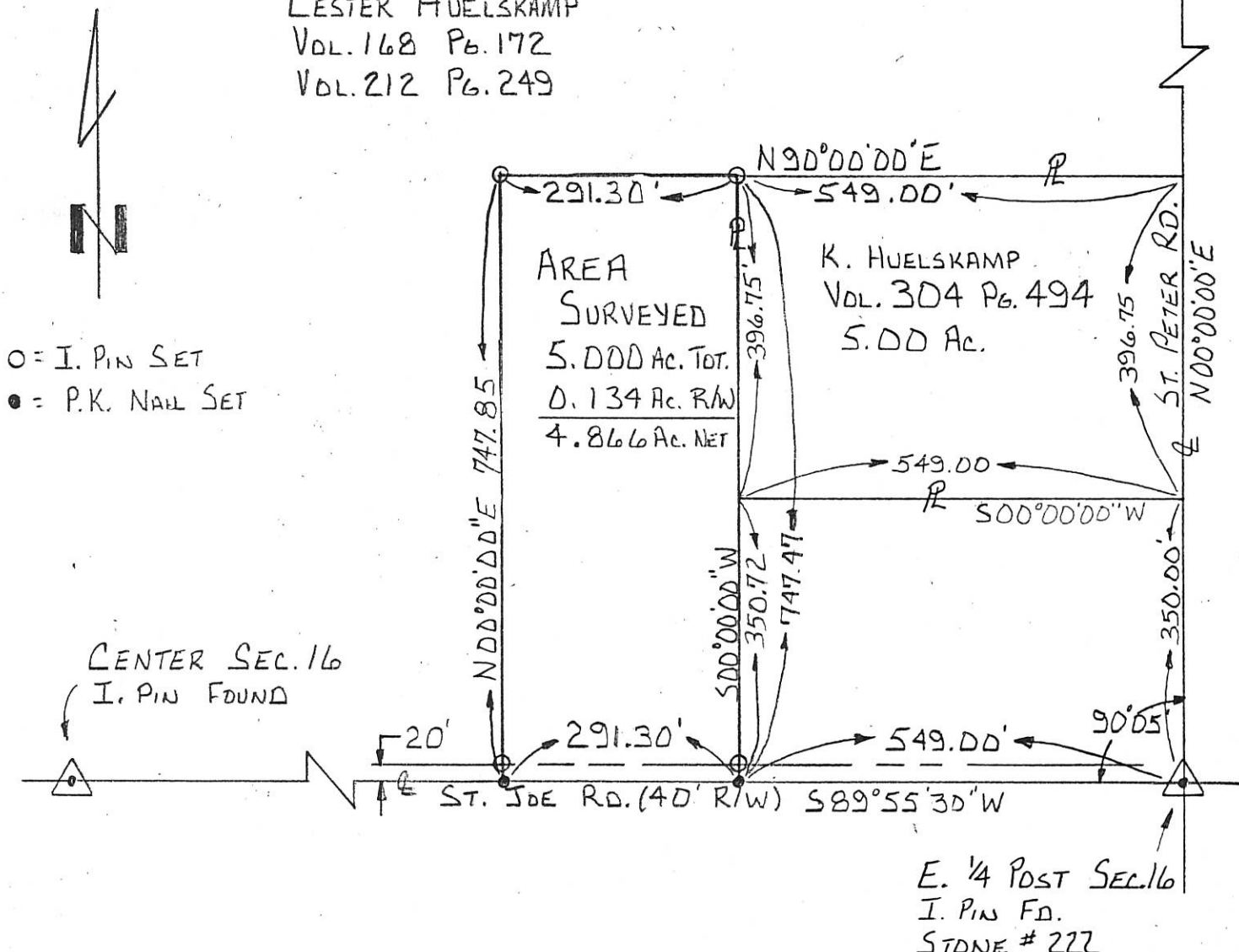

O = I. PIN SET  
 ● = P.K. NAIL SET

CENTER SEC. 16  
 I. PIN FOUND

E. 1/4 POST SEC. 16  
 I. PIN FD.  
 STONE # 222

SURVEYED BY: Eric C. Thomas 5/18/91  
 ERIC C THOMAS REG. SURVEYOR #7236



References: DESCRIPTION OF 5.00 AC. TRACT VOL 304 Pg 494 BY A.S. SPRALEY REL SURVEYOR # 5016		Scale 1" = 200'	
Part of N.E. 1/4 Sec. 16 T-7-S R-1-E RECOVERY Twp., MERCER Co., OHIO		0 100 200 400	
GRANTOR: <u>L. HUELSKAMP</u> DEEDS: <u>VOL. 212 Pg. 249</u> AREA RETAINED <u>70.0</u> Ac.			
GRANTEE: _____ AREA: _____ Ac.			
APPROVALS:	BD. OF HEALTH	Co. San. Eng.	Co. Engineer
AGENCY:			PERMANENT PARCEL No.
DATE			

# SURVEY FOR DALE LAUBER

10-E

BEING A PARCEL OF LAND LOCATED SOUTHWEST QUARTER  
OF SECTION 16, RECOVERY TOWNSHIP, TOWN 7 SOUTH,  
RANGE 1 EAST, MERCER COUNTY, OHIO

1016300001

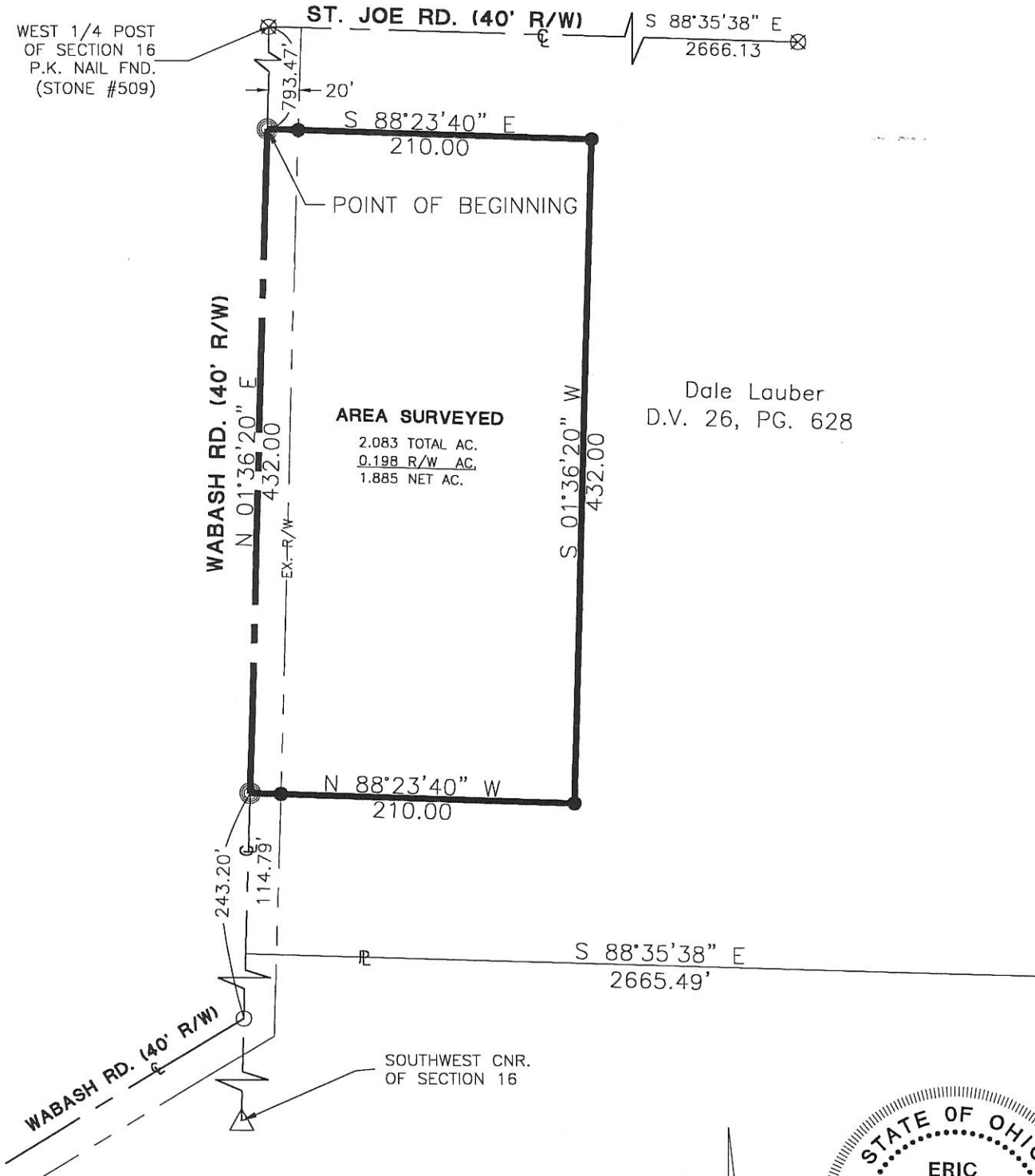

**AREA SURVEYED**  
2.083 TOTAL AC.  
0.198 R/W AC.  
1.885 NET AC.

Dale Lauber  
D.V. 26, PG. 628

SOUTHWEST CNR.  
OF SECTION 16

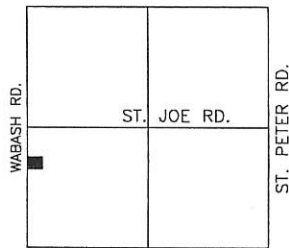

LOCATION MAP  
SECTION 16



- PIN IN MON BOX
- Iron Pin Found
- Iron Pin Set
- P.K. Nail Set
- P.K. Nail Found

Surveyed By: *Eric C. Thomas*  
Eric C. Thomas Reg. Surveyor No. 7236  
Date: 04-20-01

References: Bearings from the Mercer County GPS.		Scale: 1" = 100'	
Part of <u>S.W.1/4</u> Sec. <u>16</u> T <u>7</u> -S R <u>1</u> -E <u>RECOVERY</u> Twp., Mercer Co., OH			
Grantor: _____		Deeds: _____ Area Retained _____ Ac.	
Grantee: _____		Area _____ Ac.	
Approvals: _____	_____	_____	_____
Agency: Bd. of Health	Co. San. Eng	Co. Engineer	Permanent Parcel No.
Date: _____			

Fanning/Howey Associates, Inc.

**Civil Engineering Division**  
Engineers Surveyors Consultants  
1200 IRMSCHER BOULEVARD, CELINA, OHIO 45822  
PH: (419) 586-2292, FAX: (419) 586-3393

1016400004

10-E

SURVEY OF A 1.289 AC. TRACT FOR ROBERT C. SMITH  
LOCATED IN THE S.E. 1/4 OF SEC. 16, T-7-S, R-1-E;  
RECOVERY TWP., MERCER COUNTY, STATE OF OHIO

ROBERT C. SMITH  
Vol. 234, Pg. 798  
Vol. 240, Pg. 324

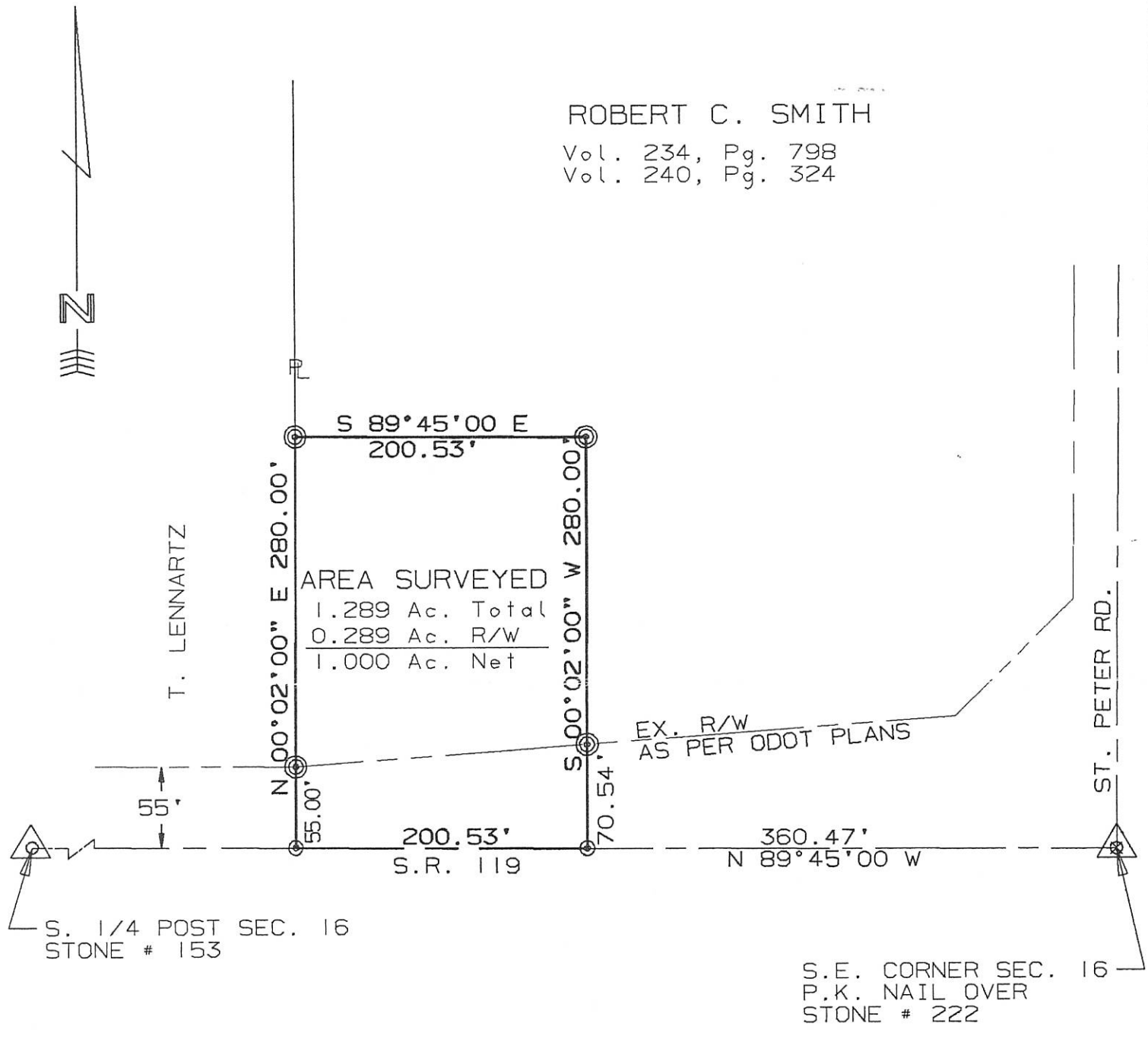

SURVEYED BY: *Eric C. Thomas*  
ERIC C THOMAS REG. SURVEYOR #7236  
DATE: 02-11-95

⊙ = I. PIN SET  
⊙ = P.K. NAIL SET

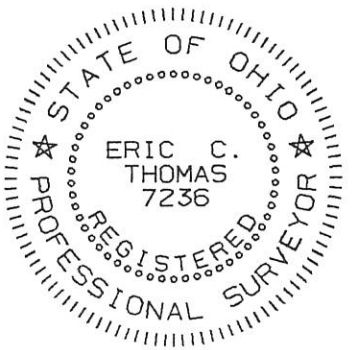

References: SURVEY OF THIS SECTION BY B.R. GEBHART REG. SURVEYOR # 3909 DATED 4-22-70		Scale 1"=100' 0 50 100 200	
Part of S.E. 1/4 Sec. 16 T7-S R1-E Recovery Twp., MERCER Co., OHIO			
GRANTOR: R. SMITH DEEDS: Vol. 234 Pg. 798 AREA RETAINED ____ Ac.			
GRANTEE: _____ AREA: 1.289 Ac.			
APPROVALS:	BD. OF HEALTH	Co. San. Eng.	Co. Engineer
AGENCY:			PERMANENT PARCEL No.
DATE			



SURVEY OF A PART OF MARDE KUNKEL FARM LOCATED IN THE SOUTH HALF OF THE SOUTHEAST QUARTER OF SECTION 16, RECOVERY TWP., T 7 S, R 1 E, MERCER COUNTY OHIO

10-EN

1016400003



SCALE 1" = 60'

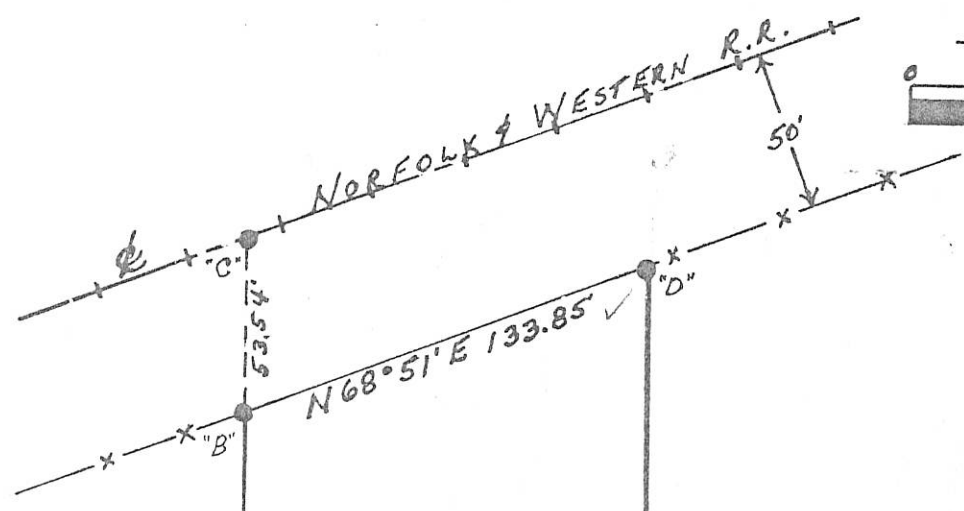

VOL 281 PAGES 9 THRU 14

POINTS SET  
 "A"-C"-E" = R.R. SPIKE  
 "B"-D" = I. PIN  
 -x- = FENCE

1.056 AC.

BEARINGS FROM O.S.H.D.

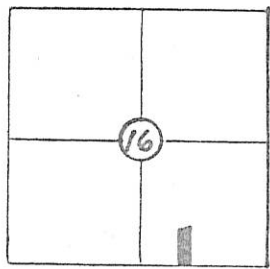

LOCATION PLAN

3/4 Post SEC. 16  
STONE FOUND

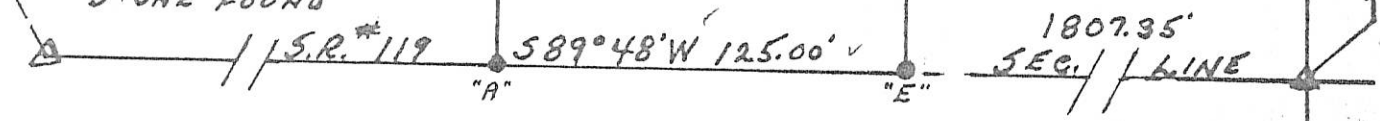

DESCRIPTION

Commencing at the Southeast corner of Section 16, Recovery Township, Town 7 South, Range 1 East, Mercer County Ohio; thence South 89 degrees, 48 minutes West a distance of 1807.35 feet to a railroad spike, the place of beginning of the tract to be conveyed; thence continuing South 89 degrees, 48 minutes West a distance of 125.00 feet to a railroad spike; thence North 0 degrees, 12 minutes West a distance of 343.91 feet to an iron pin; thence North 68 degrees, 51 minutes East a distance of 133.85 feet to an iron pin; thence South 0 degrees, 12 minutes East a distance of 391.76 feet to a railroad spike - the place of beginning.

Area described above contains 1.056 acres of land including that portion subject to roadway.

ALVIN J. SPRALEY  
 Registered Surveyor # 15016

ST. PETER CO.  
S.E. COR. SEC. 16 I. PIN BY O.S.H.D.

1016100004

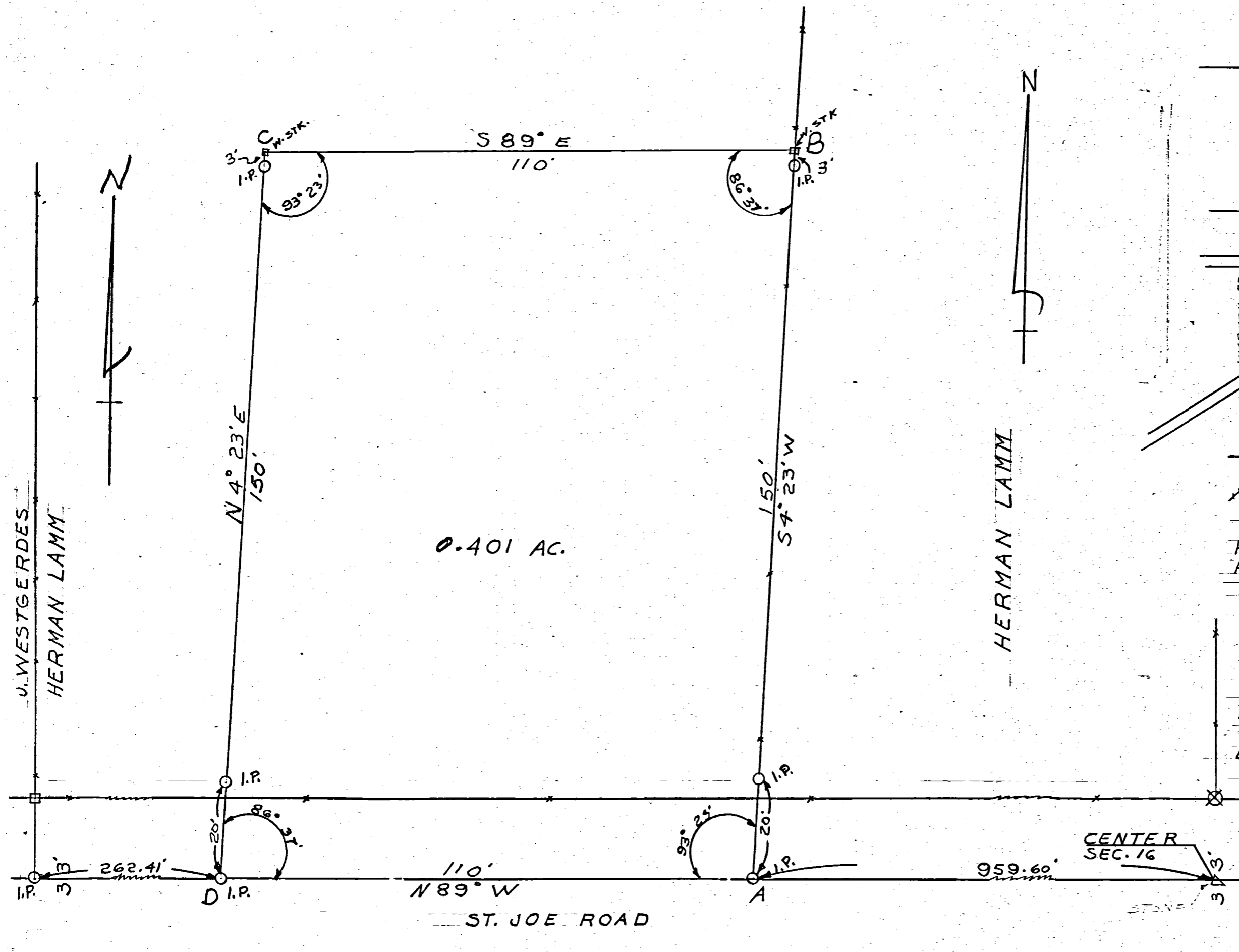

0.401 AC.

HERMAN LAMM

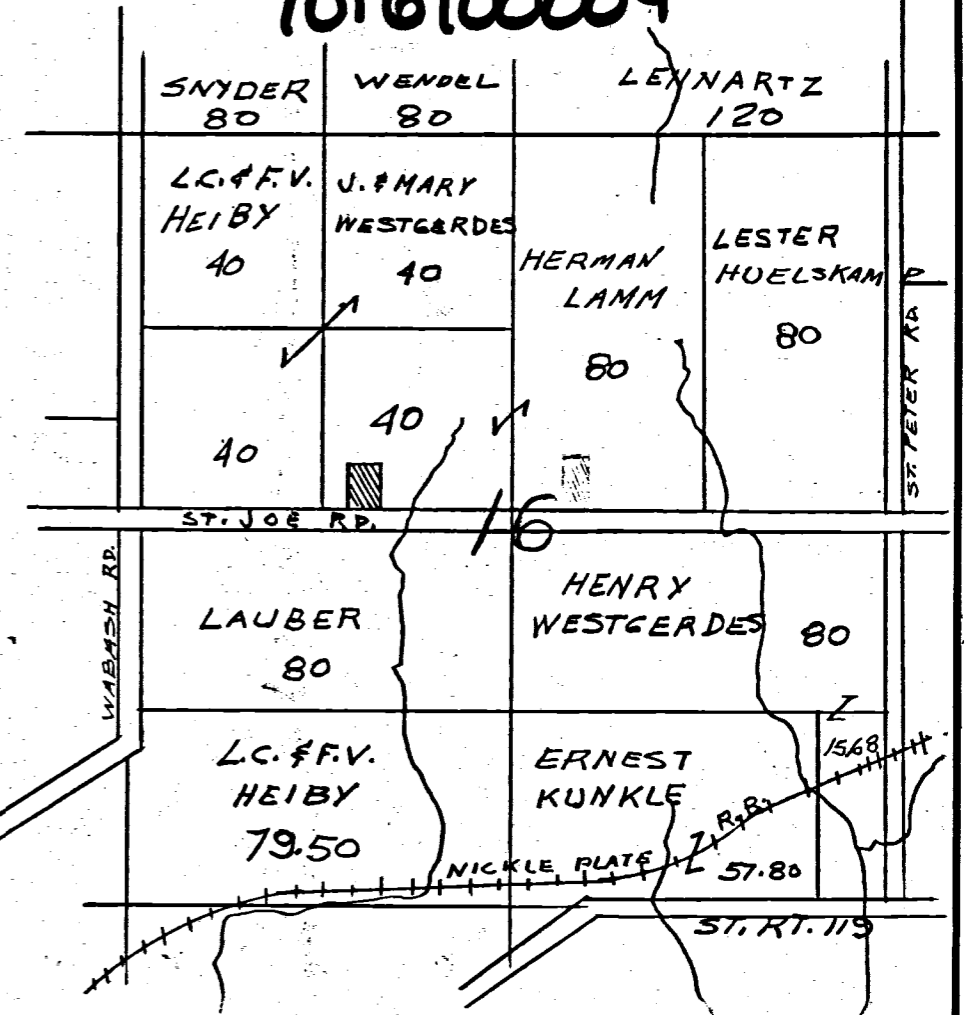

LOCATION DETAIL: SEC. 16 - T7S  
 R1E - RECOVERY TWP. MERCER CO.  
 R. POTTKOTTER SURVEY OUT OF  
 HERMAN LAMM TRACT.  
 SCALE 1" = 1320'

THE ABOVE SURVEY REQUESTED  
 BY MR. POTTKOTTER TO DETERMINE  
 LOT LINES AND SET IRON PINS  
 ON ALL LOT CORNERS, IS CORRECT  
 TO THE BEST OF MY KNOWLEDGE.  
 BEARINGS ARE OBSERVED  
 MAGNETIC.

3-25-64 B. R. Gebhart

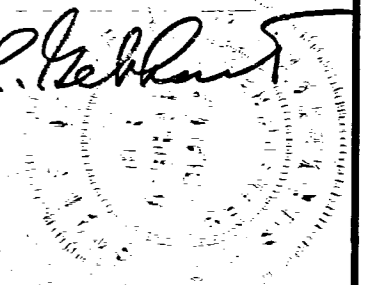

Bearing line AD observed magnetic,  
 balance computed from angles turned  
 in field.

Deed Record Vol 141-Page 22

ROBT. POTTKOTTER SURVEY		
SEC. 16-T7S-R1E-RECOVERY TWP		
B. R. GEBHART		
CELINA - OHIO		
DRAWN BY J. B. U.	SCALE 1" = 20'	BK. # 38
CHK'D B. R. G.	DATE 3-25-64	

101630002  
102110001

Post  
2668.8771

NE corner SW  
1335.100  
2668.8771

N. 89°-53'-20" E. ~ 2665.99' N. line SW, SW 1/4

N. 02°-04'-58" E. ~ 1329.69'

N. 0°-06'-19" E. ~ 1192.92'

FINAL SURVEY BY DATE  
SURVEYED BY  
PLOTTED BY  
NOTE BOOK NO.  
TEMPLATE NO.  
AREAS CHECKED

ORIGINAL SURVEY BY DATE  
SURVEYED BY  
PLOTTED BY  
NOTE BOOK NO.  
TEMPLATE NO.  
AREAS CHECKED

on occupancy  
1328.5  
diff. = 13.0  
NW corner SW  
1335.100  
2668.8771

W. 1/2  
1308.513  
2668.8771

Post  
1343.359  
2668.8771

Post  
345.691  
2668.8771

(398) R=372 E  
345.60' N.W.

L.C. = 5160' \* 46.29' W. 711.486'  
N. R.W. R = 1949.8735'  
E.R. = 1229.8735' Rec.  
S. R.W. R = 1869.8735'

(1) R = 1949.8735'  
A = 21°-01'-28"  
L = 715.4937  
L.C. = 711.4863  
Seg = 155.547.11

S. 89°-50'-09" W. ~ 2669.98'

Abandoned RR S. 27°-44'-51" W.

S. R.W. S. 87°-44'-51" W. ~ 1289.23'

(2) R = 1859.87'  
A = 4°-13'-43"  
L = 1372.633'  
L.C. = 137.2322  
Seg = 115.85 Fz

Random N. R.W. 50' = 403.4999'  
165.5041' L.C.  
408.1480'  
184.8333'  
55' = 448.8261'  
146.6230'

Random N. R.W. 50' = 403.4999'  
RR TR S. 69°-00'-57" W. ~ 1158

R.P. = 1845.0172  
1246.4983

Jim Westergard  
NW 1/4, 21.4 SW 1/4, 16. Recovery Twp.  
Marion Co., O.

1016400005

# HENRY WESTGERDES SURVEY

PART SE 1/4 SE 1/4 SECTION 16, T7S, R1E

RECOVERY TOWNSHIP, MERCER Co. OHIO

NOVEMBER 1968

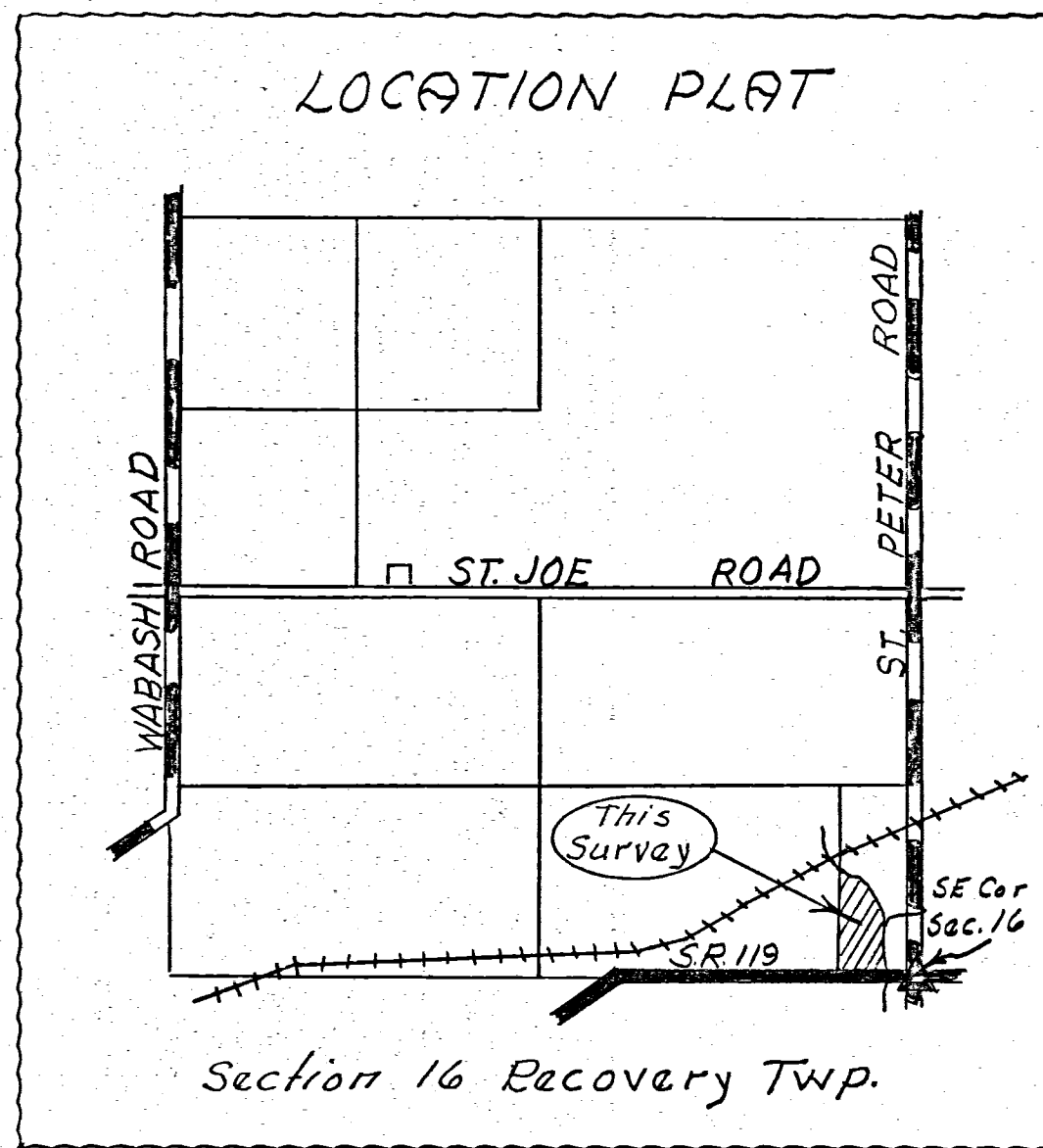
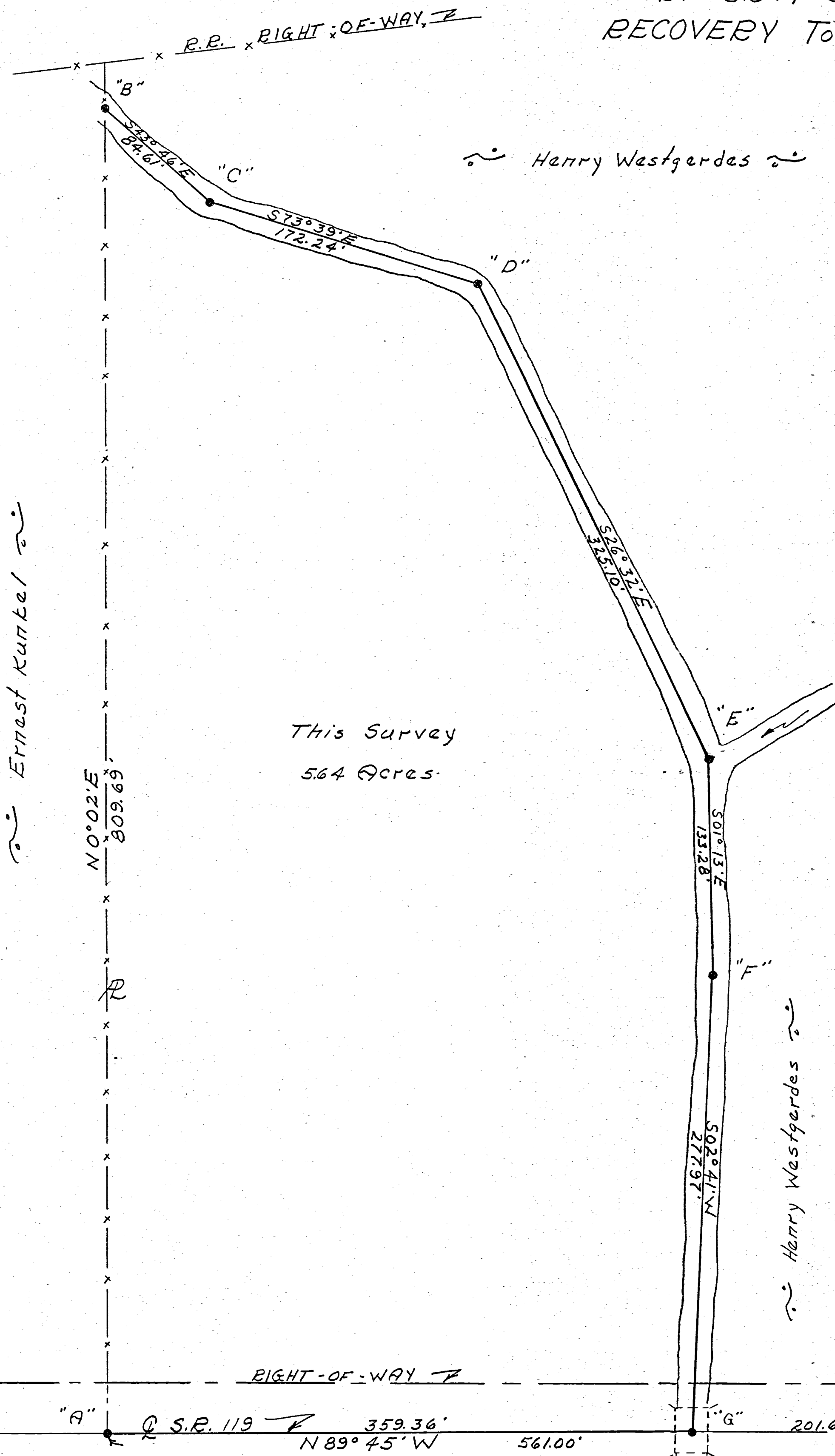

Scale: 1" = 50'

Legend:

- △ = Section Stones
- = Point

Stone Found by state  
S.E. Cor. Sec. 16

## SURVEYOR'S CERTIFICATE:

This plat of survey is for the exclusive use of Henry Westgerdes.

I hereby certify this survey showing markers and dimensions to be correct to the best of my knowledge and belief

11-14-1968  
Date

*B. R. Gabhart*  
B.R. Gabhart, Reg'd. Sur. #3909

Notes in Field Book 68-7

1018400005

E OF ST JOE ROAD

Stone No. 222  
E 1/4 Post Sec. 16

WESTGERDES SURVEY  
PART SE 1/4 SE 1/4 SEC. 16, T7S, R1E.  
RECOVERY, TWP. MERCER, CO. OHIO  
APRIL 1970

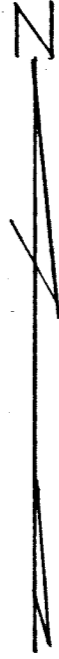

Scale 1" = 60'

Legend:

- △ = Section Stone
- = Point
- x- = Wire Fence

This Survey  
6.62 Acres

Robert Smith  
5.64 Acres

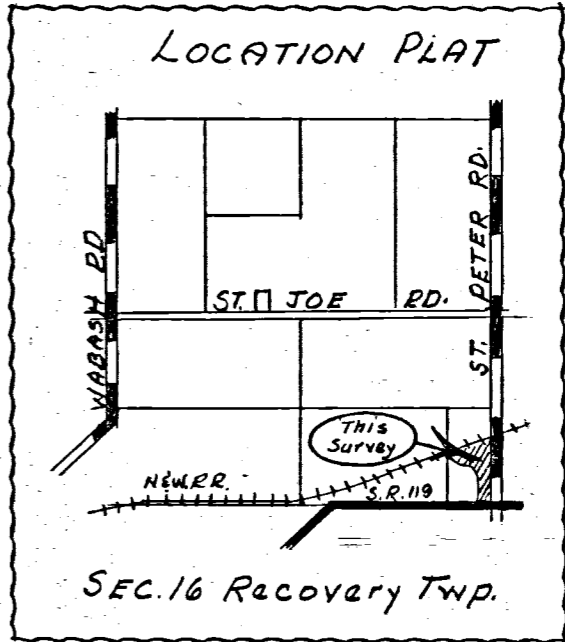

Stone Found  
SE Cor. Sec. 16

RW

E OF STATE ROUTE 119 359.36'

201.64'  
N89°45'W

RIGHT-OF-WAY

SURVEYOR'S CERTIFICATE:

This plot of survey is for the exclusive use of Henry Westgerdes. I hereby certify this survey showing markers and dimensions to be correct to the best of my knowledge and belief.

4-22-70  
Date

*B. R. Gebhart*  
B.R. Gebhart Reg'd. Sur. No. 3909

Notes in Field Books 68-7 & 70-9

J.W.N.