

1015100001

10-E

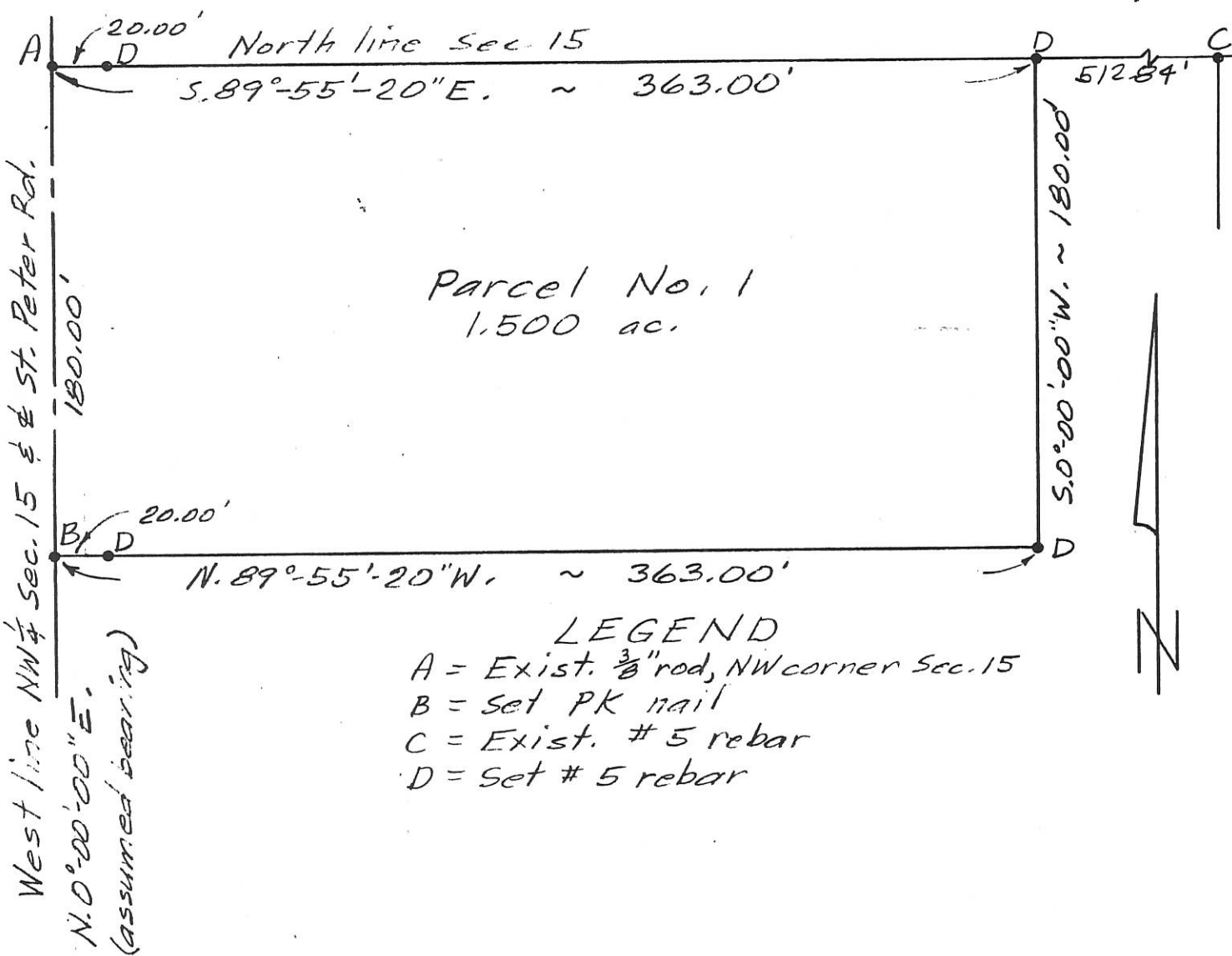

DESCRIPTION

(Parcel No. 1)

Being a parcel of land in the NW¼ of Section 15, T7S, R1E, Recovery Township, Mercer County, Ohio, more particularly described as follows:

Beginning at an existing 3/8" iron rod at the northwest corner of Section 15, thence the following described courses;

1. S.89°-55'-00"E. on the north line of the NW¼ of Sec. 15, 363.00' to a set #5 rebar;
2. S.0°-00'-00"W., 180.00' to a set #5 rebar;
3. N.89°-55'-20"W., 363.00' to a set PK nail on the west line of the NW¼ of Section 15 (being also the centerline of St. Peters Rd.), passing over a set #5 rebar at 343.00';
4. N.0°-00'-00"E. on the west line of the NW¼ of Sec. 15, 180.00' to the POINT OF BEGINNING.

The above described parcel contains 1.500 acres, more or less, subject to all legal highways and easements of record.

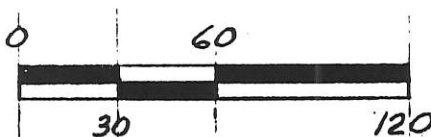

1" = 60'

11-19-92

Bacon & Associates
 4600 Kitamat Trail
 Lima, Ohio 45805
 419-999-3756

Clayton T. Bacon
 P.S.
 Clayton T. Bacon #6179

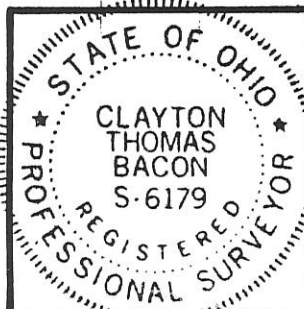

PERMANENT PARCEL No.	-----	
Part of:	NW¼ Sec. 15 T 7S. R 1E Rec. Township	
Grantor:	Area Retained:	Acres
Grantee:	Area Transferred:	1.500 Acres
Deed References: _____		
APPROVALS:	Board of Health	County Engineer
AGENCY:	County Sanitary Engineer	County Engineer
DATE:		

SURVEY OF 3 TRACTS FOR MARTIN FULLENKAMP LOCATED IN THE S.W. 1/4 OF SEC. 15, T-7-S, R-1-E, RECOVERY TWP., MERCER COUNTY, STATE OF OHIO

VOL 54 PAGE 589

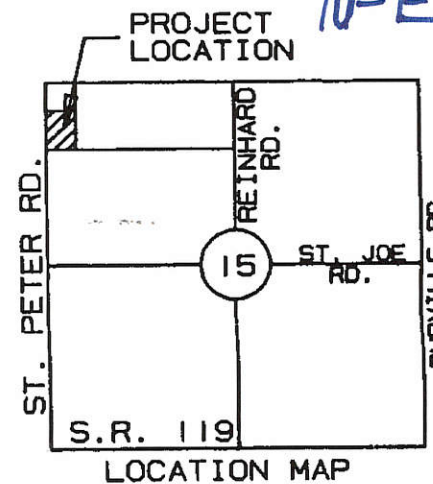
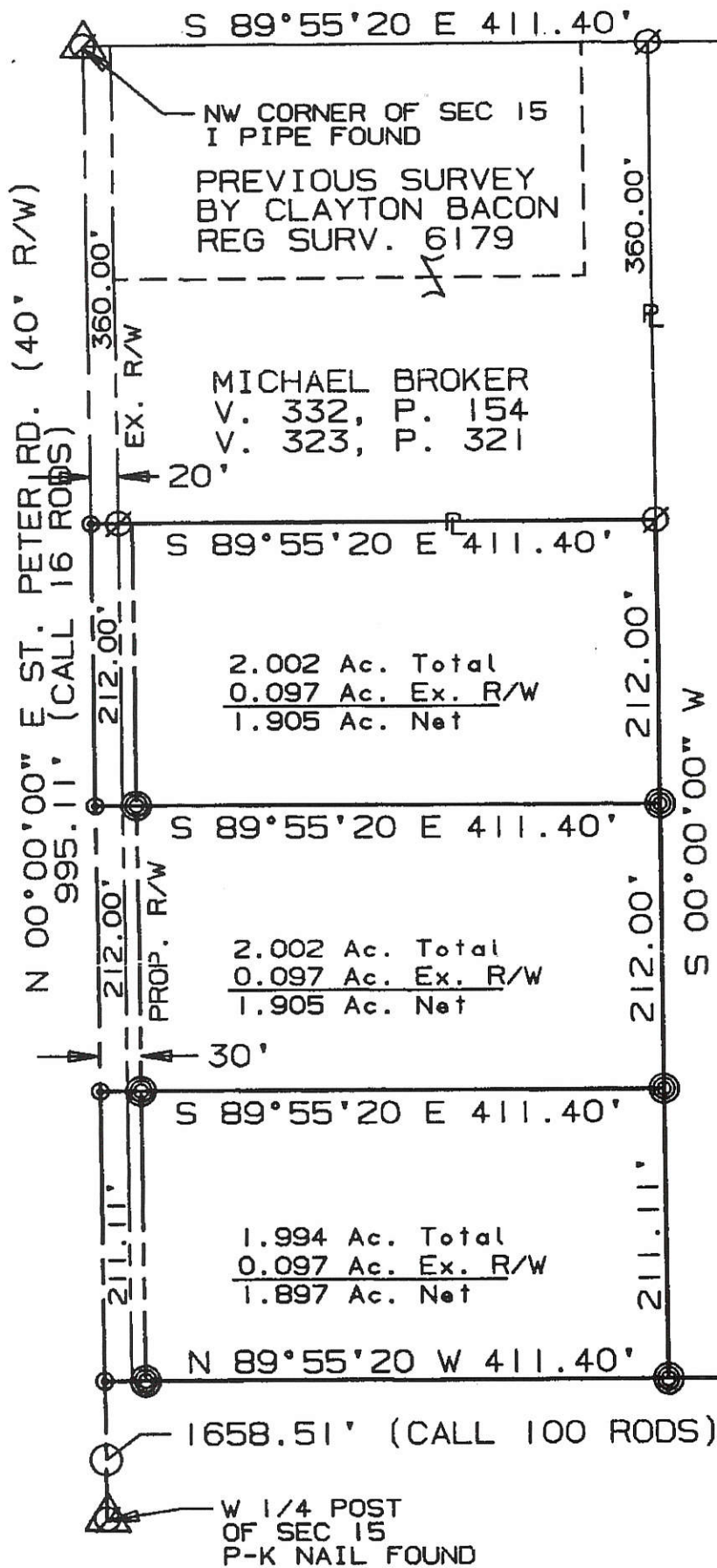

MARTIN FULLENKAMP
Vol. 233, Pg. 270

1015100001 10-006

PAID
\$60.00 - 3 lots
4/16/98
Clayton Robinson
MERCER COUNTY COMMISSIONERS
CELINA, OHIO

I hereby dedicate the permanent easement for roadway purposes as shown on this plat.

Martin Fullenkamp
MARTIN FULLENKAMP

JOSEPH BRACKMAN
V. 319, P. 538

SURVEYED BY: *Eric C. Thomas*
ERIC C THOMAS REG. SURVEYOR #7236
DATE: 04-10-98

⊙ = P-K NAIL SET
⊙ = I. PIN SET

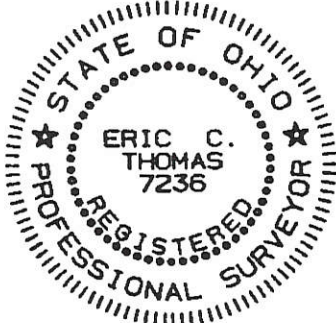

References: PREVIOUS SURVEY OF
THIS TRACT BY CLAYTON BACON REGISTERED
SURVEYOR #6179

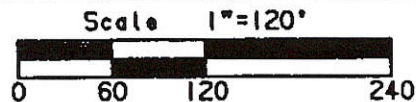

Part of N.W. 1/4 Sec. 15 T-7-S R-1-E RECOVERY Twp., MERCER Co., OHIO
GRANTOR: M. FULLENKAMP DEEDS: Vol. 233 Pg. 270 AREA RETAINED _____ Ac.

GRANTEE: _____ AREA: _____ Ac.

APPROVALS: <i>Michelle Kimmel</i>	<i>John F. Ellinger</i>	PERMANENT PARCEL No.
AGENCY: BD. OF HEALTH Co. San. Eng.	Co. Engineer	
DATE: 4/16/98	4-16-98	

1015200001

SURVEY OF A 0.339 ACRE PARCEL OF LAND FOR SCHLARMANS

LOCATED IN THE NORTHEAST 1/4 OF SECTION 15,
T-7-S, R-1-E, RECOVERY TWP., MERCER CO., OHIO

OWNERS: JOSEPH & MARY JO SCHLARMAN (1/2 INTEREST)
JASON & ELIZABETH SCHLARMAN (1/2 INTEREST)
INST. No. 200900007923
(76.13 ACRES DEED)

AREA SURVEYED
0.339 ACRES TOTAL
0.006 ACRES R/W REINHARD RD.
-0.028 ACRES R/W ST. JOE RD
0.305 ACRES NET

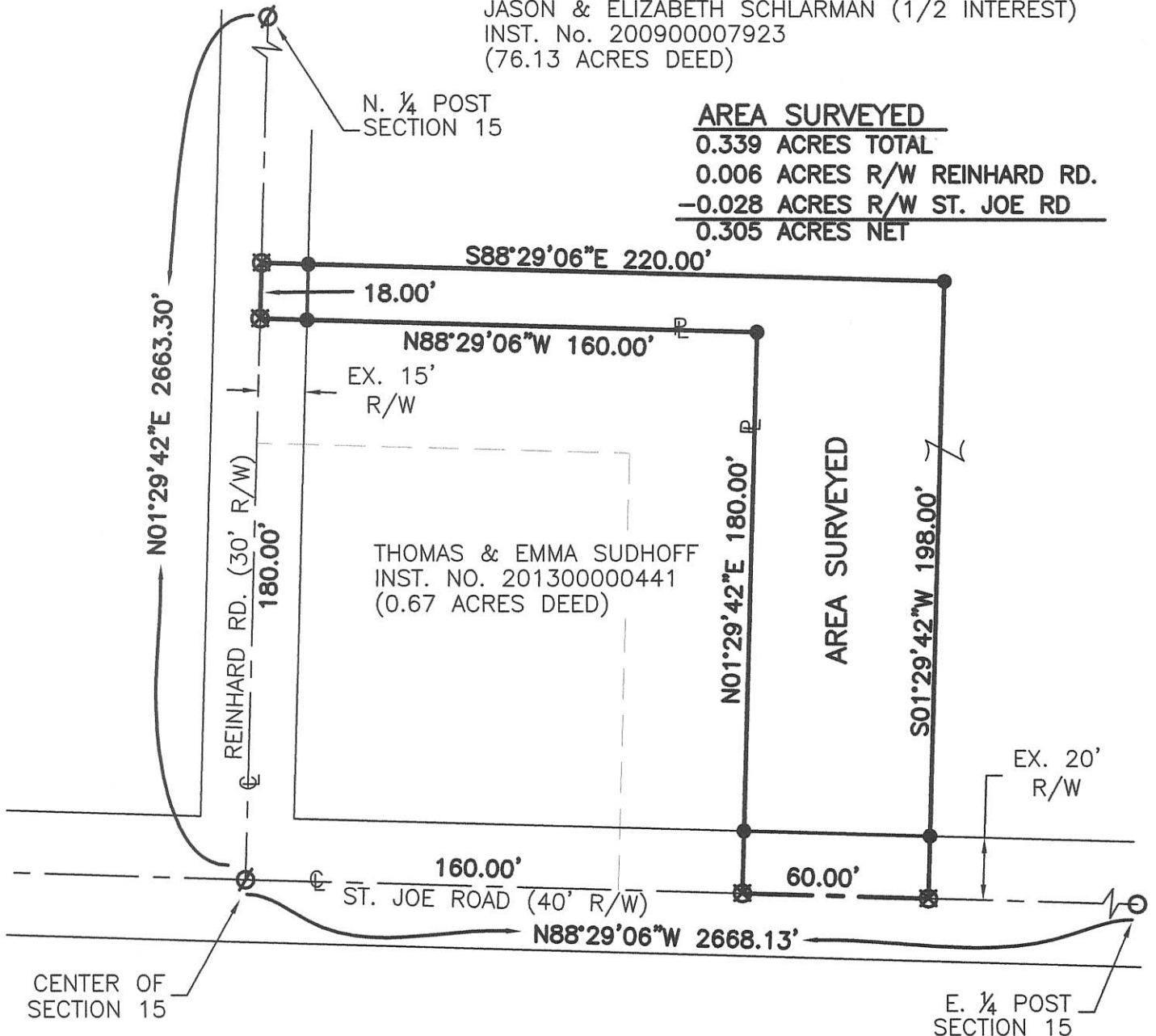

NOTE: THE INTENT OF THIS SURVEY IS TO ADD TO THE
EXISTING PARCEL DESCRIBED IN INST. No. 201300000441

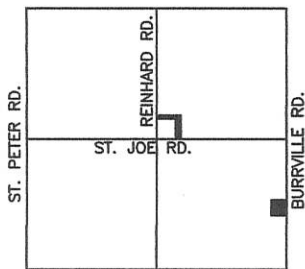

S.R. 119
**LOCATION MAP
SECTION 15**



- LEGEND**
- Iron Pin Found
 - Iron Pin Set
 - ∅ P.K. Nail Found
 - ⊗ P.K. Nail Set

Surveyed By: *Eric C. Thomas*
Eric C. Thomas Reg. Surveyor No. 7236
Date: 05/02/14

References:
G.P.S. OF SECTION STONES
PREVIOUS SURVEYS OF THE AREA BY JAMES GEESLIN
REG. SUR. NO. 7764

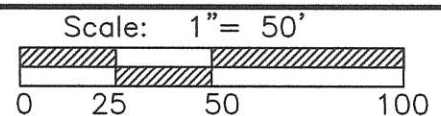

Part of NE 1/4 Sec. 15 T 7-S R 1-E RECOVERY Twp., Mercer Co., OH
Grantor: _____ Deeds: _____ Area Retained _____ Ac.
Grantee: _____ Area _____ Ac.

Approvals: _____
Agency: Bd. of Health Twp. Zoning Officer Co. Engineer Permanent Parcel No.
Date: 5-6-14

10-E

RECEIVED
MERCER CO. ENGR.
Date 5/25/88 By JMM

SURVEY OF 1.940 Ac. TRACT IN THE W¹/₂ OF TH NE¹/₄ OF SEC. 15, T7S, R1E
SITUATED IN RECOVERY TWP., MERCER CO., OHIO
OWNER: LINUS W. HUELSKAMP
DEED REFERANCE; VOL. 224, PAGE 544

101520004

REVIEWED
MERCER CO. ENGR.
Date 5/25/88 By JMM

LINUS W. HUELSKAMP

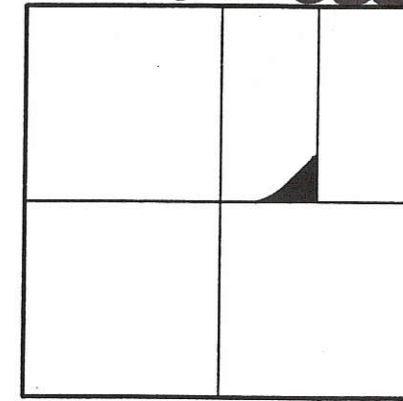

SEC. 15

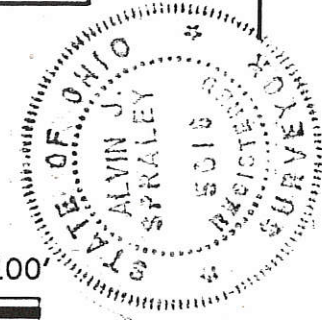

SCALE 1"= 100'



- = R.R. SPIKE SET
- = I. PIN SET

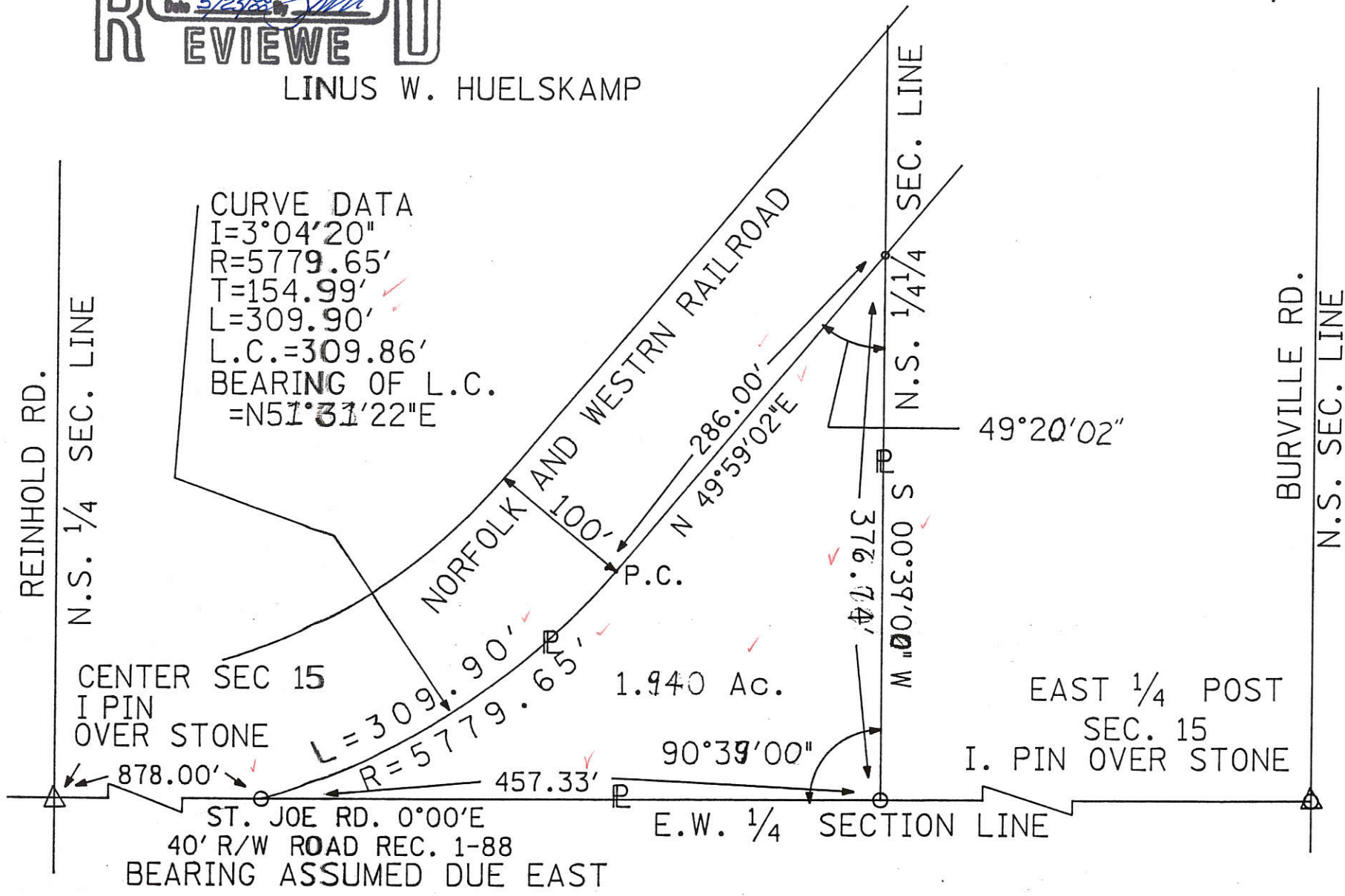

FIELD WORK BY
ERIC C. THOMAS SIT
COLDWATER, OHIO

SURVEYED AUG. 20, 1987

[Signature]
ALVIN J. SPRALEY PS
NORTH STAR, OHIO
REG. SURVEYOR No. 5016

1015 20000 6

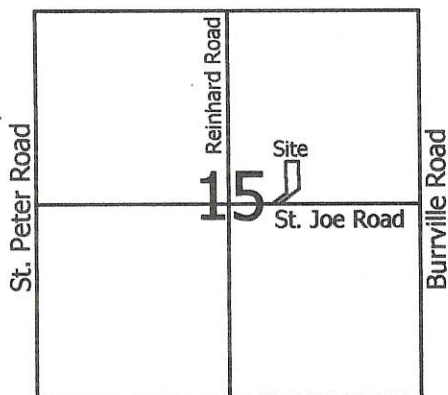

State Route 119

Legend:

- △ Cornerstone @ the center of Section 15
- ▲ Monument box @ the E1/4 post of Section 15
- 5/8" X 30" Iron Pin w/cap set
- ⊗ Mag nail set by myself in a prior survey
- Mag nail set

Curve	Radius	Arc	Chord	Chord Bearing
1	5619.65	249.55	249.53	N 54°50'01"E
2	5679.65	343.70	343.64	S 53°31'46"W

- Notes:
1. Parcel was granted variance (Resolution #10-334)
 2. Reference is made to a prior survey by myself dated 8-29-01

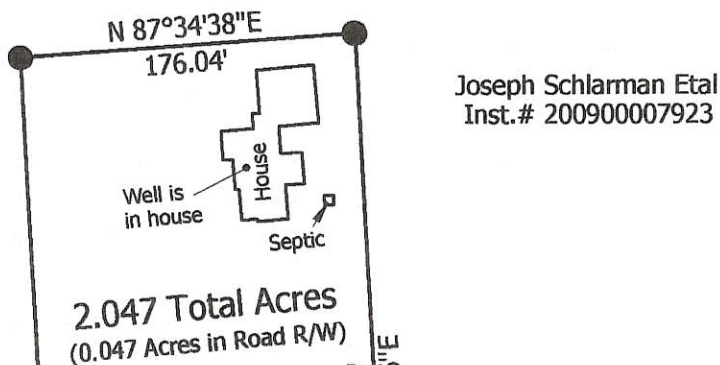
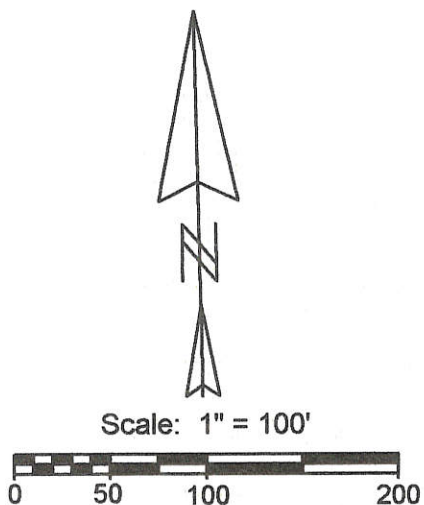

Joseph Schlarman Etal
Inst. # 200900007923

1 Lot
MINOR SUBDIVISION

Cal [Signature]
Approved No Plat Required
For A Major Subdivision
4/26/10

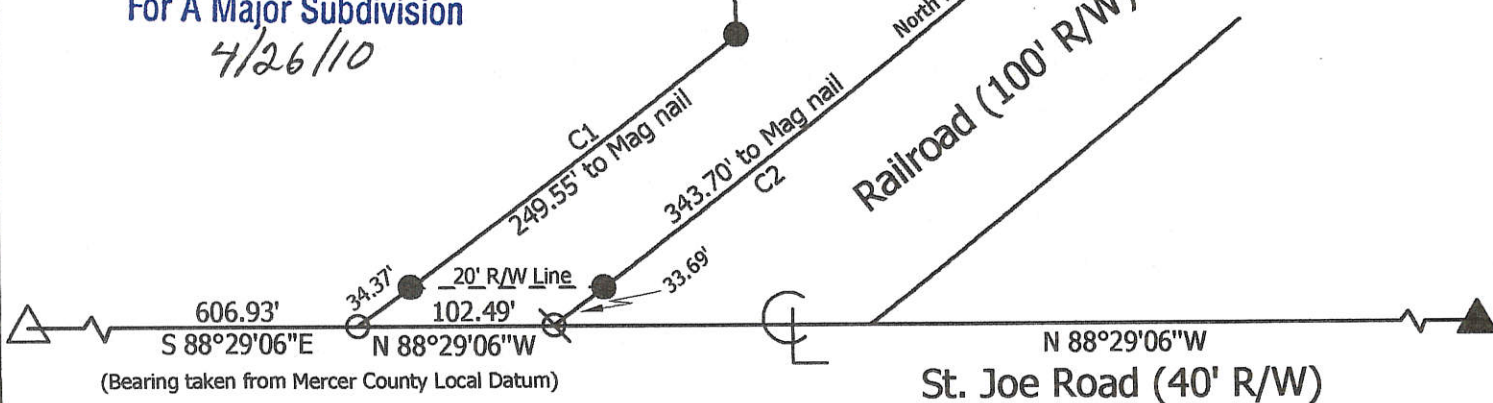

**Marbaugh
Land Surveying**

1901 Carolina Court
Celina, Ohio 45822
(419) 586-4293

Kent Marbaugh
Kent B. Marbaugh P.S. 7421



Schlarman Survey
1837 St. Joe Road

State of: Ohio County: Mercer
Township: Recovery Sec: 15 Town: 7S Range: 1E
City/Village: _____ Subdivision: _____ Lot: _____
Deed Ref: Inst. # 200900007923 Date Surveyed: 4-13-10

Approvals: *[Signature]* *[Signature]* *[Signature]*
Agency: Board of Health Township Zoning Inspector County Engineer
Date: 4-26-10 4-23-10

4-20-2010 10-E(2) (15)

**SURVEY FOR
JOSEPH E. AND MARY JO SCHLARMAN &
JASON H. AND ELIZABETH J. SCHLARMAN**

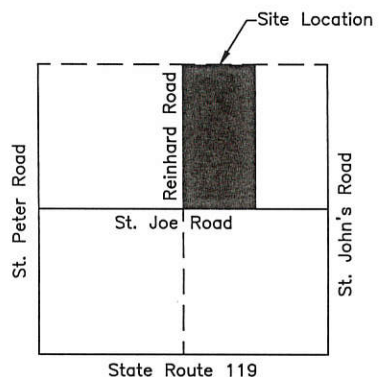
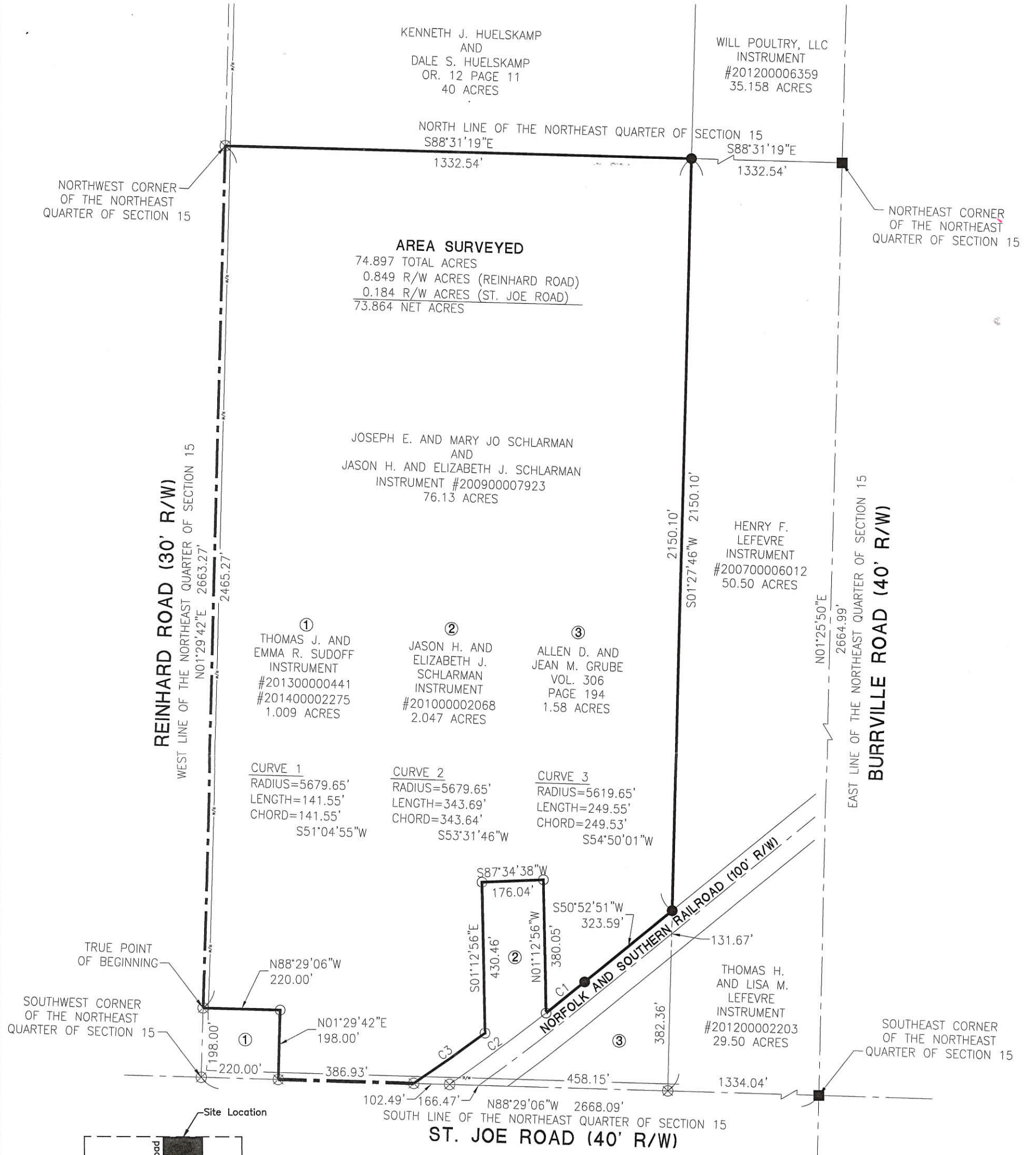

- LEGEND**
- ⊗ RR Spike Found
 - Iron Pin Found
 - Iron Pin Set
 - ⊙ Mag Nail Set
 - ⊗ Mag Nail Found
 - Monument Box Fd
 - △ Section Corner

Scale: 1" = 300'

PROJECT # 216808.64

ACCESS
Engineering Solutions
1200 IRMSCHER BLVD., SUITE B, CELINA, OH 45822
www.accessengllc.com | 419-596-1430

Surveyed By: *Craig Mescher*
 Craig W. Mescher Reg. Surveyor No. 8237
 Date: 07-15-16



REFERENCES:
 Schlarman Survey by Kent B. Marbaugh P.S.# 7421 in April of 2010.
 Schlarman Survey by Eric C. Thomas P.S. #7236 in May of 2014.
 North 1/4 Point Survey by James W. Geeslin P.S. #7764 in February of 2010.
 All deeds on record.
 Mercer County Coordinate Datum

State of: Ohio County: Mercer
 Township: Recovery
 Sec.: 15 Town 7S Range: 1E
 Deed Ref.: Instrument #200900007923
 Date Surveyed: July 15, 2016

**SURVEY FOR
JOSEPH E. AND MARY JO SCHLARMAN &
JASON H. AND ELIZABETH J. SCHLARMAN**

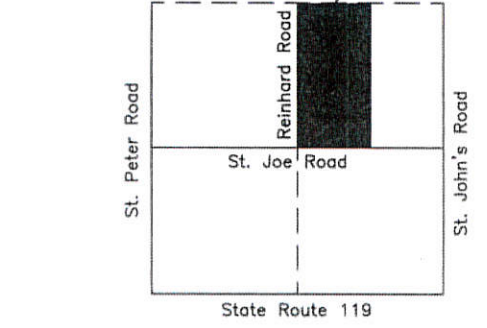
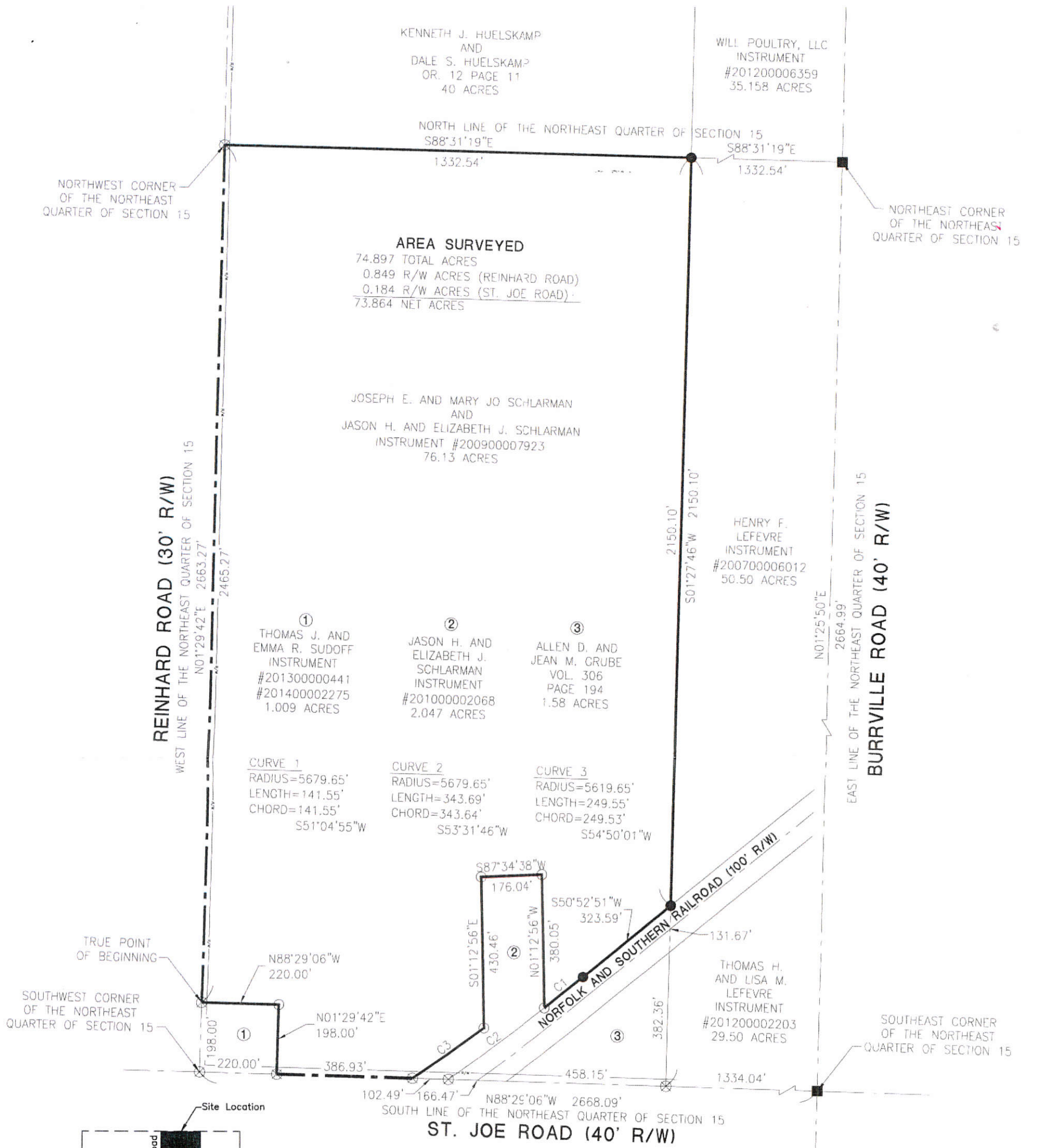

SECTION 15

Surveyed By: *Craig W. Mescher*
 Craig W. Mescher Reg. Surveyor No. 8237
 Date: 07-15-16

- LEGEND**
- ⊗ RR Spike Found
 - Iron Pin Found
 - Iron Pin Set
 - ⊙ Mag Nail Set
 - ⊗ Mag Nail Found
 - Monument Box Fd
 - △ Section Corner

Scale: 1" = 300'

PROJECT # 216808.64

ACCESS
 Engineering Solutions

1200 IRMSCHER BLVD., SUITE B, CELINA, OH 45822
 www.accessengllc.com | 419-586-1430



REFERENCES:
 Schlarman Survey by Kent B. Marbaugh P.S.# 7421 in April of 2010.
 Schlarman Survey by Eric C. Thomas P.S.#7236 in May of 2014.
 North 1/4 Point Survey by James W. Geeslin P.S.#7764 in February of 2010.
 All deeds on record.
 Mercer County Coordinate Datum

State of: Ohio County: Mercer
 Township: Recovery
 Sec.: 15 Town 7S Range: 1E
 Deed Ref.: Instrument #200900007923
 Date Surveyed: July 15, 2016

10-E
10-15-400-002

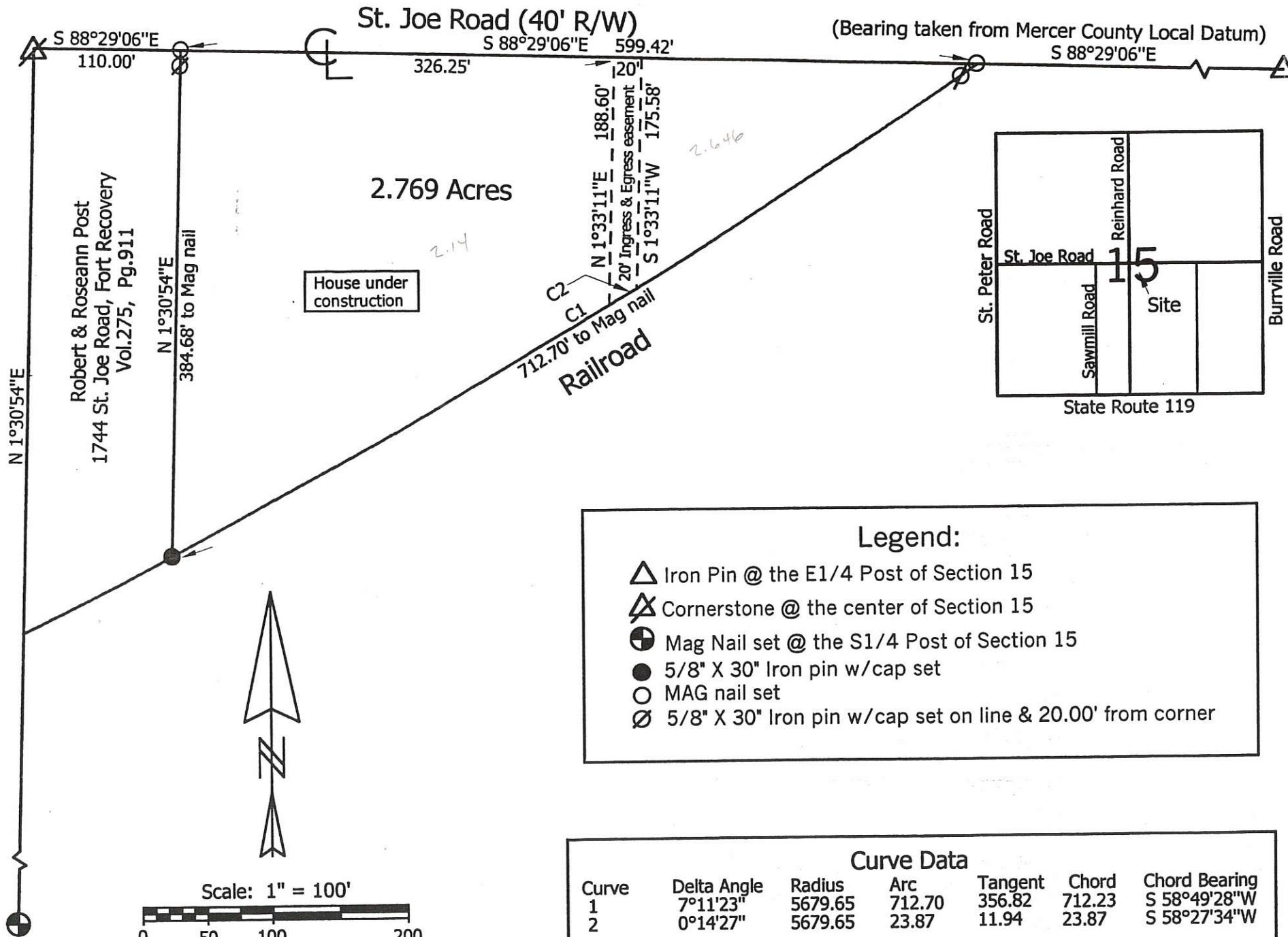

Legend:

- △ Iron Pin @ the E1/4 Post of Section 15
- ⊠ Cornerstone @ the center of Section 15
- ⊕ Mag Nail set @ the S1/4 Post of Section 15
- 5/8" X 30" Iron pin w/cap set
- MAG nail set
- ⊙ 5/8" X 30" Iron pin w/cap set on line & 20.00' from corner

Curve Data

Curve	Delta Angle	Radius	Arc	Tangent	Chord	Chord Bearing
1	7°11'23"	5679.65	712.70	356.82	712.23	S 58°49'28"W
2	0°14'27"	5679.65	23.87	11.94	23.87	S 58°27'34"W

Herbert & Evelyn Sutter Survey
1784 St. Joe Road, Fort Recovery

State of: Ohio County: Mercer
 Township: Recovery Sec: 15 Town: 7S Range: 1E
 City/Village: _____ Subdivision: _____ Lot: _____
 Deed Ref: Vol.216, Pages 578 & 579 Date Surveyed: 8-29-01
 Approvals: _____ County Engineer
 Agency: _____ Township Zoning Inspector
 Date: _____



Marbaugh
Land Surveying

1210 Yorkshire Court
Celina, Ohio 45822
(419) 586-4293

Kent B. Marbaugh
Kent B. Marbaugh P.S. 7421

SURVEY OF A 1.500 AC. TRACT FOR HERBERT SUTTER
LOCATED IN THE W. 1/2 OF S.E. 1/4 SEC. 15, T-7-S, R-1-E,
RECOVERY TWP., MERCER COUNTY, STATE OF OHIO

AREA SURVEYED
1.500 Ac. Total
0.262 Ac. R/W
1.238 Ac. Net

G. SCHLARMAN
VOL. 238 PG. 745

HERBERT SUTTER
Vol. 216, Pg. 578
Vol. 260, Pg. 148

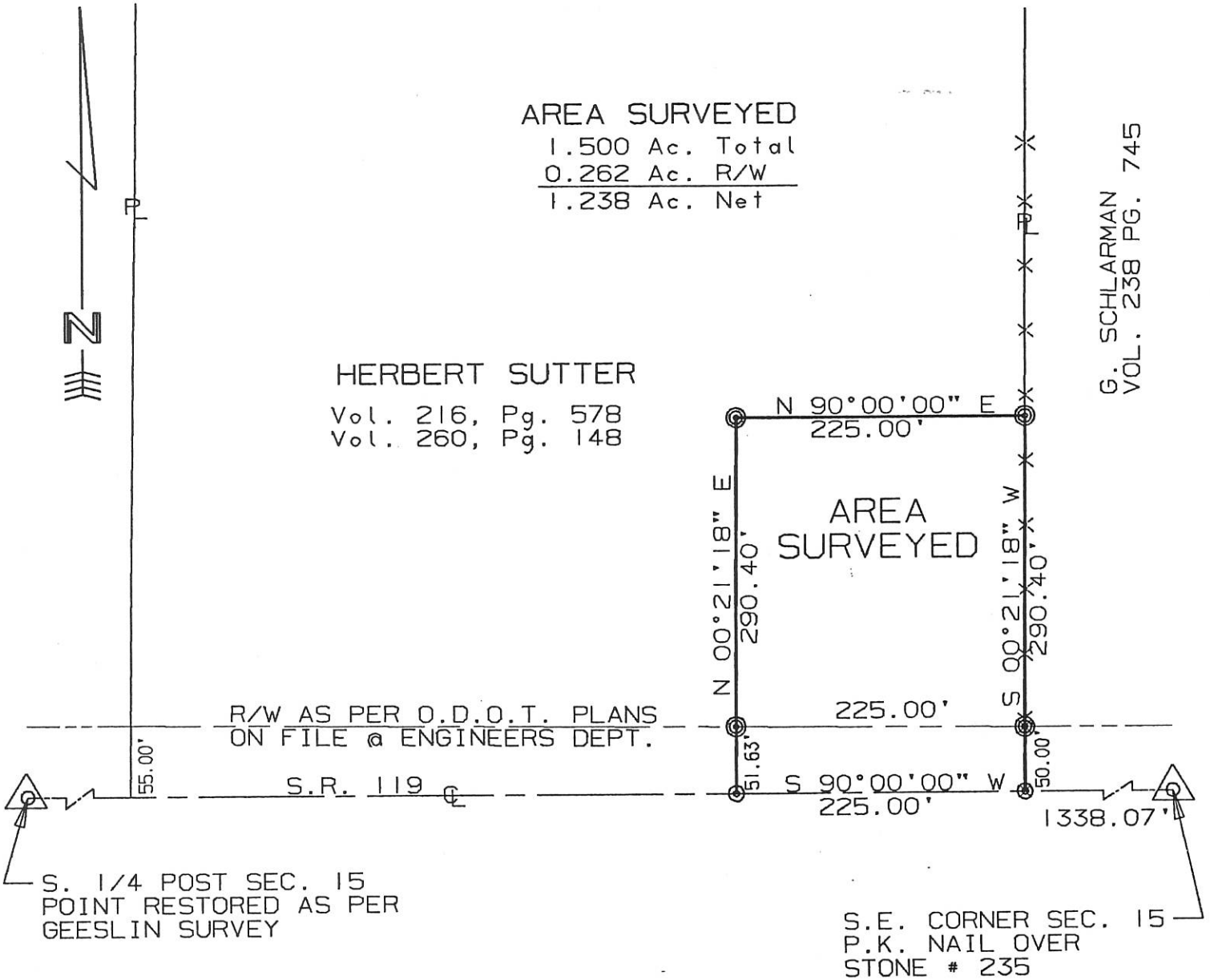

SURVEYED BY: Eric C. Thomas
ERIC C THOMAS REG. SURVEYOR #7236
DATE: 11-11-94

⊙ = I. PIN SET
⊙ = P.K. NAIL SET

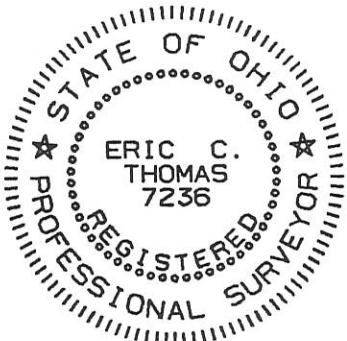

References: SURVEY OF THIS SECTION BY GORDON L. GEESLIN REG. SURVEYOR # 5372 DATED 10-1988		Scale 1"=120' 0 60 120 240	
Part of S.E. 1/4 Sec. 15 T7-S R1-E Recovery Twp., MERCER Co., OHIO			
GRANTOR: <u>H. SUTTER</u> DEEDS: Vol. 216 Pg. 578 AREA RETAINED ____ Ac.			
GRANTEE: _____ AREA: <u>1.500</u> Ac.			
APPROVALS:	BD. OF HEALTH	Co. San. Eng.	Co. Engineer
AGENCY:			PERMANENT PARCEL No.
DATE			

SURVEY FOR JEROME LOCHTEFELD

BEING A PARCEL OF LAND LOCATED IN SOUTHEAST QUARTER
OF SECTION 15, RECOVERY TOWNSHIP, TOWN 7 SOUTH,

ST. JOE RD. (40' R/W)

EAST 1/4 POST
OF SECTION 15
(IRON PIN FND.)

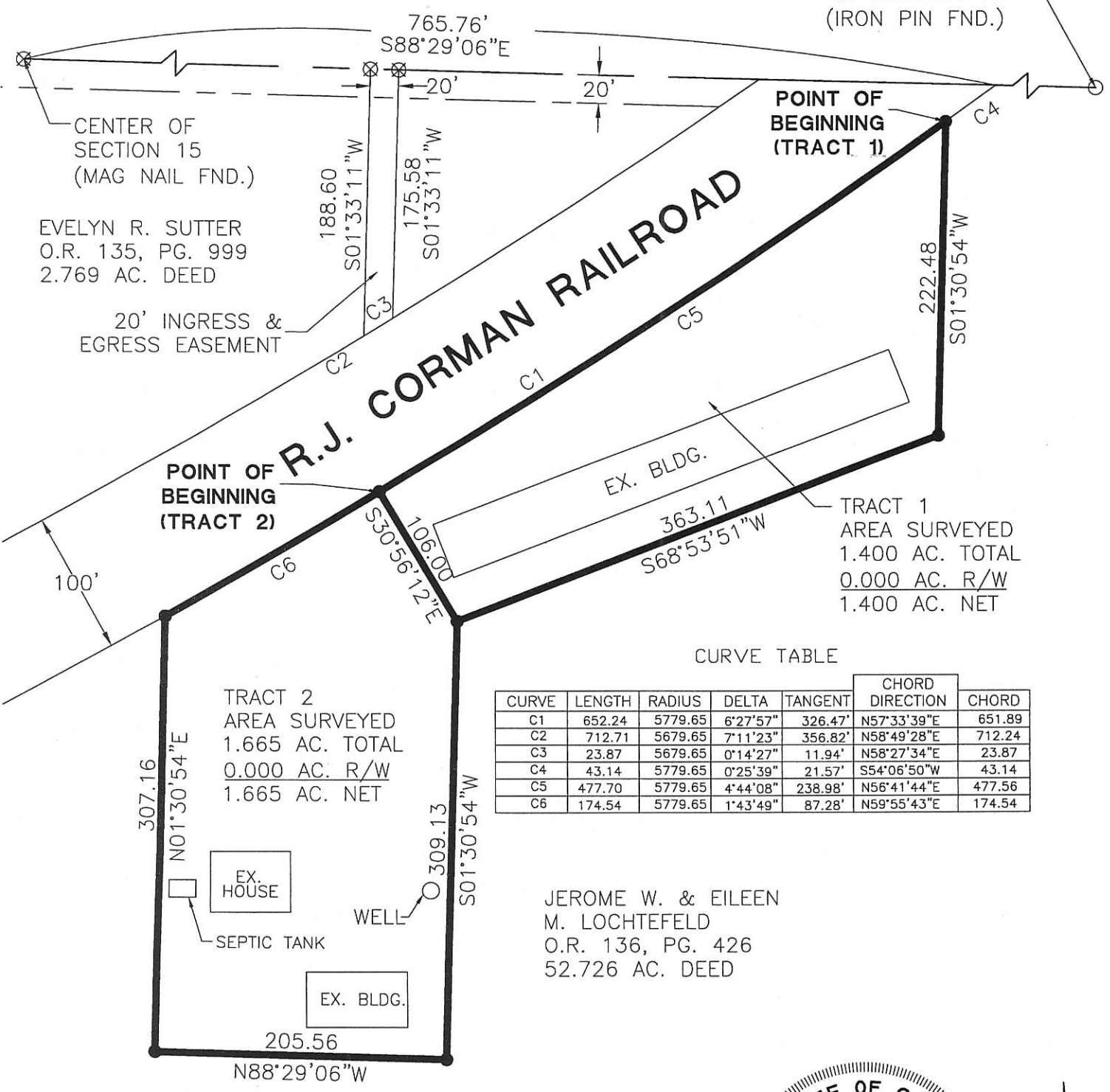

EVELYN R. SUTTER
O.R. 135, PG. 999
2.769 AC. DEED

20' INGRESS &
EGRESS EASEMENT

POINT OF
BEGINNING
(TRACT 2)

POINT OF
BEGINNING
(TRACT 1)

R.J. CORMAN RAILROAD

TRACT 1
AREA SURVEYED
1.400 AC. TOTAL
0.000 AC. R/W
1.400 AC. NET

TRACT 2
AREA SURVEYED
1.665 AC. TOTAL
0.000 AC. R/W
1.665 AC. NET

CURVE TABLE

CURVE	LENGTH	RADIUS	DELTA	TANGENT	CHORD DIRECTION	CHORD
C1	652.24	5779.65	6°27'57"	326.47'	N57°33'39"E	651.89
C2	712.71	5679.65	7°11'23"	356.82'	N58°49'28"E	712.24
C3	23.87	5679.65	0°14'27"	11.94'	N58°27'34"E	23.87
C4	43.14	5779.65	0°25'39"	21.57'	S54°06'50"W	43.14
C5	477.70	5779.65	4°44'08"	238.98'	N56°41'44"E	477.56
C6	174.54	5779.65	1°43'49"	87.28'	N59°55'43"E	174.54

JEROME W. & EILEEN
M. LOCHTEFELD
O.R. 136, PG. 426
52.726 AC. DEED

[Signature]
ZONING INSPECTOR

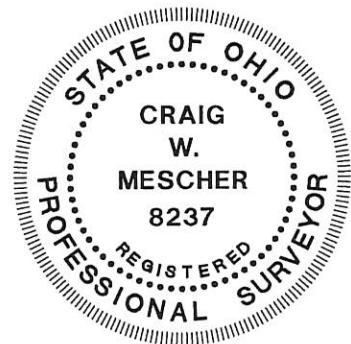

- PIN IN MON BOX
- Iron Pin Found
- Iron Pin Set
- P.K. Nail Set
- Mag Nail Found

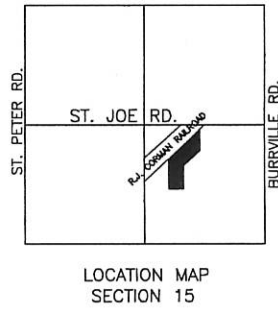

Surveyed By: *[Signature]*
Craig W. Mescher Reg. Surveyor No. 8237
Date: 05-24-04

References: Bearings from Sutter Survey
done by Kent Marbaugh done on
August 29, 2001.

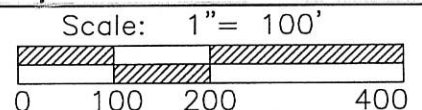

Part of SE 1/4 Sec. 15 T 7-S R 1-E RECOVERY Twp., Mercer Co., OH
Grantor: J & E Lochtefeld Deeds: _____ Area Retained _____ Ac.
Grantee: _____ Area _____ Ac.

Approvals: Agency: Bd. of Health Date:	Co. San. Eng	Co. Engineer	Permanent Parcel No.
--	--------------	--------------	----------------------

10-15-400-51-01

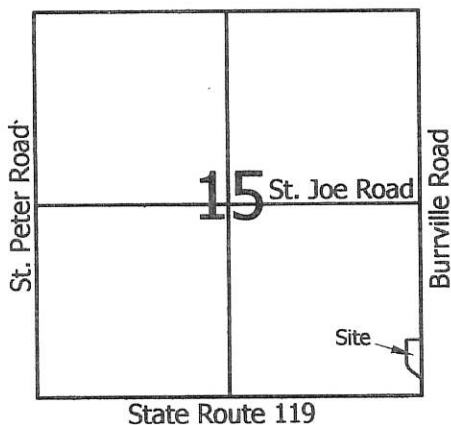

Legend:

- △ Mag nail @ the E1/4 Post of Section 15
- ▲ Mag nail @ the SE corner of Section 15
- 5/8" X 30" Iron Pin w/cap set
- ⊙ 5/8" X 30" Iron Pin w/cap set on line and 19.0' from corner
- Mag nail set

MINOR SUBDIVISION
 Approved No Plat Required
 For A Major Subdivision

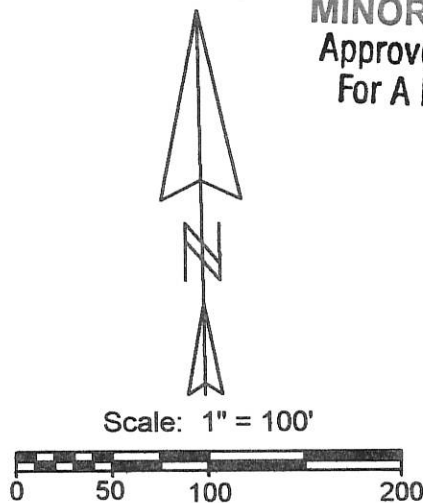

Helen Schlarman O.R. 104, Page 443

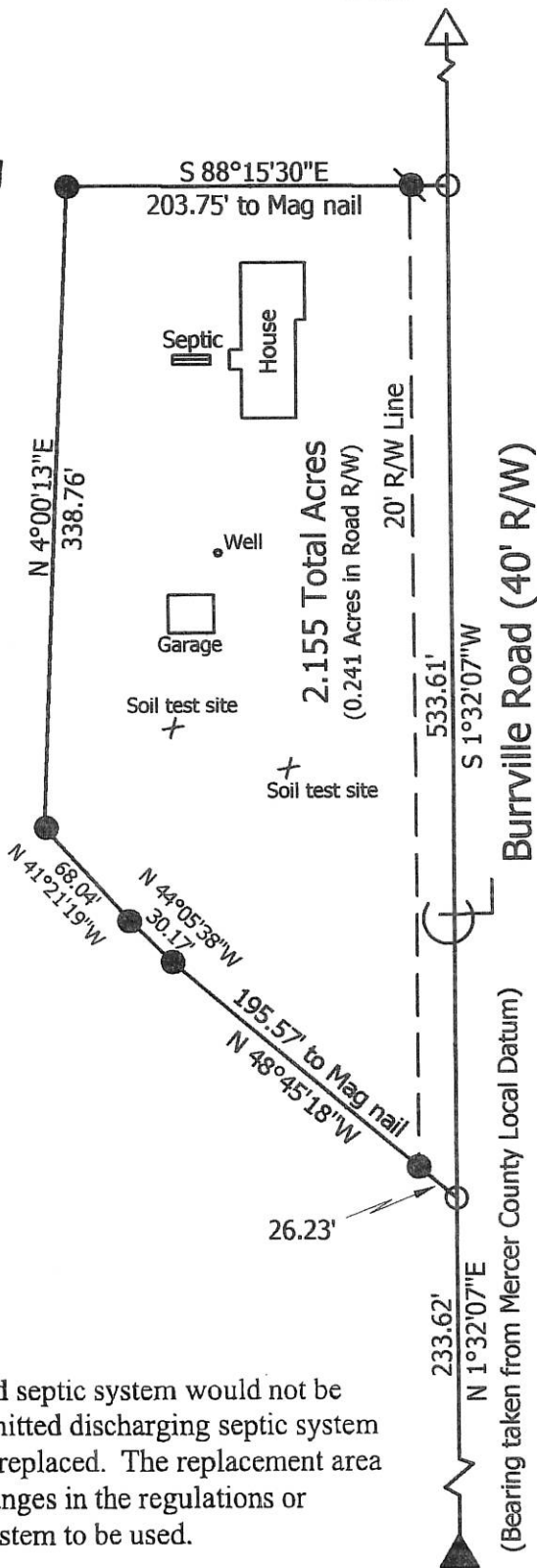

Based on the attached soil test results, an on-site soil based septic system would not be feasible under the current regulations. An Ohio EPA permitted discharging septic system would be necessary when the current septic system needs replaced. The replacement area that has been tested shall remain undisturbed as future changes in the regulations or technological advancements may allow for a soil based system to be used.

**Marbaugh
 Land Surveying**

1901 Carolina Court
 Celina, Ohio 45822
 (419) 586-4293



Helen Schlarman Survey
 2567 Burrville Road

State of: Ohio County: Mercer
 Township: Recovery Sec: 15 Town: 7S Range: 1E
 City/Village: _____ Subdivision: _____ Lot: _____
 Deed Ref: O.R. 104, Page 443 Date Surveyed: 6-24-08

Approvals: [Signature] [Signature] [Signature]
 Agency: Board of Health Township Zoning Inspector County Engineer
 Date: 7-8-08 7-7-08

Kent B. Marbaugh P.S.7421

SURVEY FOR JEROME LOCHTEFELD

BEING A PARCEL OF LAND LOCATED IN SOUTHEAST QUARTER
OF SECTION 15, RECOVERY TOWNSHIP, TOWN 7 SOUTH,

ST. JOE RD. (40' R/W)

EAST 1/4 POST
OF SECTION 15
(IRON PIN FND.)

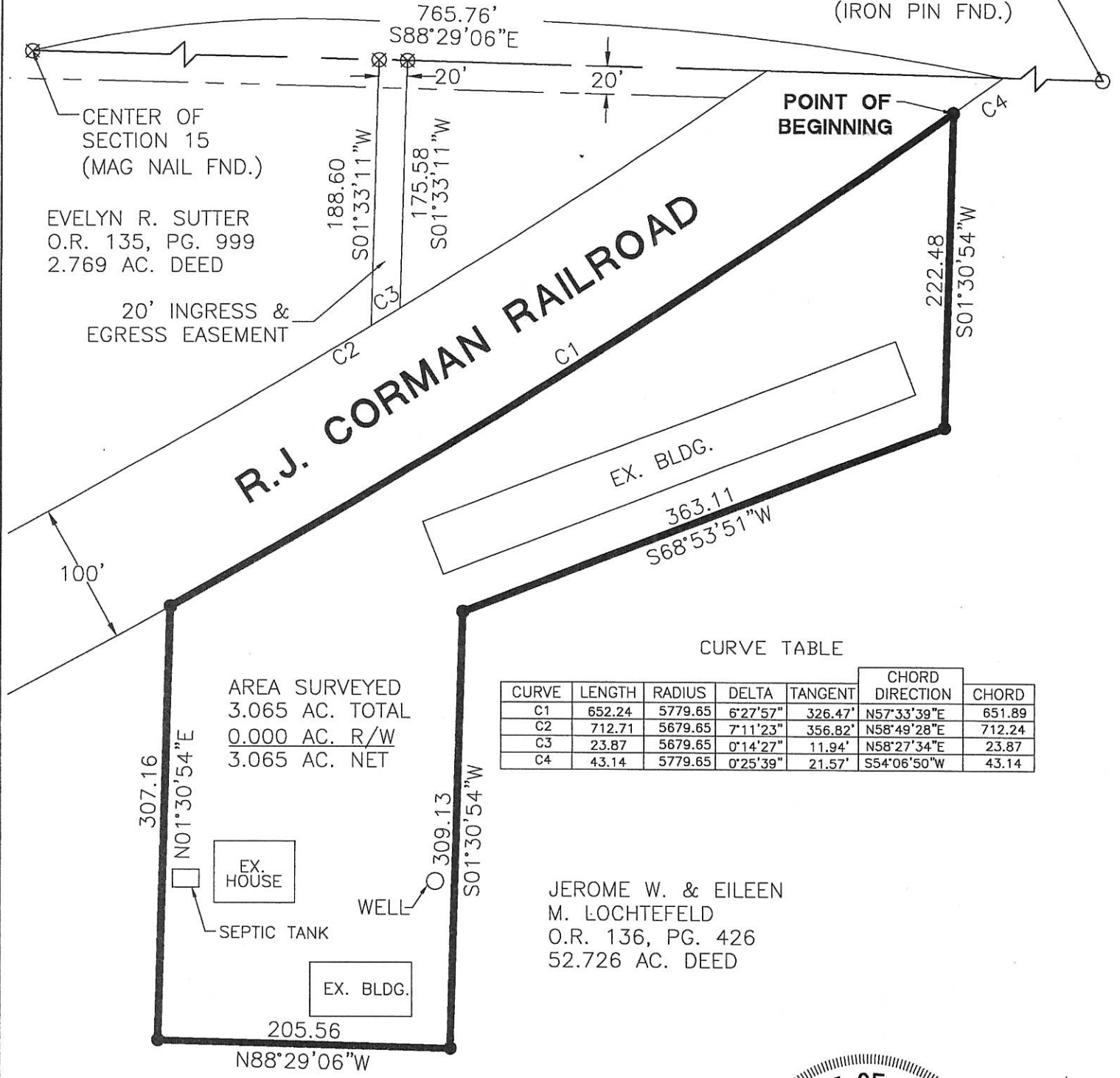

CENTER OF SECTION 15
(MAG NAIL FND.)

EVELYN R. SUTTER
O.R. 135, PG. 999
2.769 AC. DEED

20' INGRESS &
EGRESS EASEMENT

R.J. CORMAN RAILROAD

EX. BLDG.

363.11
S68°53'51"W

POINT OF
BEGINNING

222.48
S01°30'54"W

AREA SURVEYED
3.065 AC. TOTAL
0.000 AC. R/W
3.065 AC. NET

CURVE TABLE

CURVE	LENGTH	RADIUS	DELTA	TANGENT	CHORD	
					DIRECTION	CHORD
C1	652.24	5779.65	6°27'57"	326.47'	N57°33'39"E	651.89
C2	712.71	5679.65	7°11'23"	356.82'	N58°49'28"E	712.24
C3	23.87	5679.65	0°14'27"	11.94'	N58°27'34"E	23.87
C4	43.14	5779.65	0°25'39"	21.57'	S54°06'50"W	43.14

307.16
N01°30'54"E

EX. HOUSE

SEPTIC TANK

WELL

EX. BLDG.

205.56
N88°29'06"W

JEROME W. & EILEEN
M. LOCHTEFELD
O.R. 136, PG. 426
52.726 AC. DEED

[Signature]
ZONING INSPECTOR

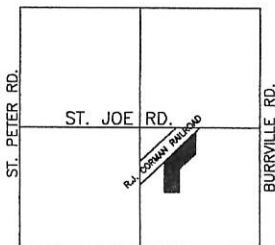

LOCATION MAP
SECTION 15

Surveyed By: *[Signature]*
Craig W. Mescher Reg. Surveyor No. 8237
Date: 05-24-04

- PIN IN MON BOX
- Iron Pin Found
- Iron Pin Set
- P.K. Nail Set
- Mag Nail Found

References: Bearings from Sutter Survey
done by Kent Marbaugh done on
August 29, 2001.

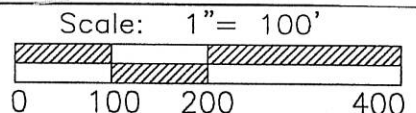

Part of SE 1/4 Sec. 15 T. 7-S R. 1-E RECOVERY Twp., Mercer Co., OH
Grantor: J & E Lochtefeld Deeds: _____ Area Retained _____ Ac.
Grantee: _____ Area _____ Ac.

Approvals: _____ Agency: Bd. of Health Date: _____	Co. San. Eng _____	Co. Engineer _____	Permanent Parcel No. _____
--	--------------------	--------------------	----------------------------

SURVEY FOR DAVE SCHROER

1015400008

BEING A PARCEL OF LAND LOCATED IN THE SOUTHWEST QUARTER OF THE SOUTHEAST QUARTER, OF SECTION 15, RECOVERY TOWNSHIP, TOWN 7 SOUTH, RANGE 1 EAST, MERCER COUNTY, OHIO

EVELYN R. SUTTER
OR. 135, PG. 999
(54.049 ACRES)

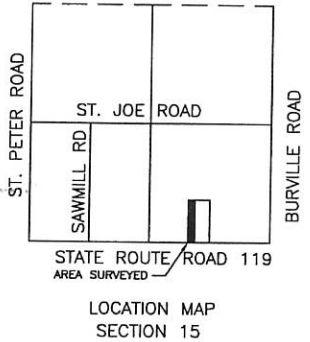

*TRACT SHALL BECOME PART OF THE TRACT AS DESCRIBED IN OR. 135, PG. 997

DAVID L. AND
THERESA A. SCHROER
OR. 331, PG. 59
(6.640 ACRES)

TERRANCE L. AND
SANDRA J. TEBBE
OR. 135, PG. 997
(5.099 ACRES)

HELEN SCHLARMAN
OR. 104, PG. 443
(80 ACRES)

AREA SURVEYED
1.000 TOTAL ACRES
0.068 R/W ACRES
0.932 NET ACRES

TRUE POINT OF BEGINNING

SE CORNER OF SECTION 15
PK NAIL FD

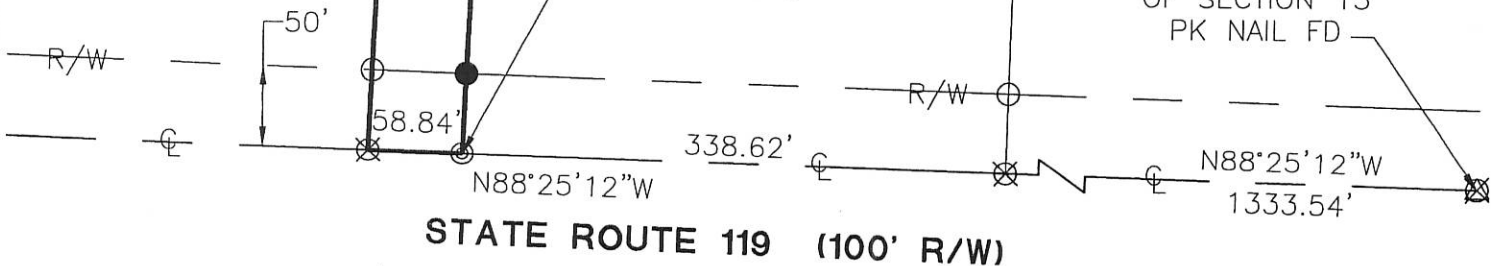

LEGEND

- △ Section Corner
- Iron Pin Found
- Iron Pin Set
- ⊙ P.K. Nail Set
- ⊗ P.K. Nail Found



Thomas J. Suckoff
Zoning Inspector

Surveyed By: *Eric C. Thomas*
Eric C. Thomas Reg. Surveyor No. 7236
Date: 4-30-03

ERIC C. THOMAS
208 S. CEDAR ST.
COLDWATER, OHIO 45828
(419) 678-8098

FIELD WORK
AND DRAWN BY:
MATT LEFELD

References: Basis of bearings from a previous survey by Kent Marbaugh in August of 2001.		Scale: 1" = 120'	
Part of <u>S.E. 1/4</u> Sec. <u>15</u> T <u>7-S</u> R <u>1-E</u> <u>RECOVERY</u> Twp., Mercer Co., OH			
Grantor: _____		Deeds: _____ Area Retained _____ Ac.	
Grantee: _____		Area _____ Ac.	
Approvals: _____	Co. San. Eng _____	Co. Engineer _____	Permanent Parcel No. _____
Agency: Bd. of Health _____	Date: _____		

10-15C
10-E

10-15-377-005
10-15-377-004
10-15-377-005
10-15400009
1015400011
1015400007
1015400008
1015400005
1015400002

Sutter Survey

Recovery Township, Mercer County, Ohio, Section 15, T7S, R1E

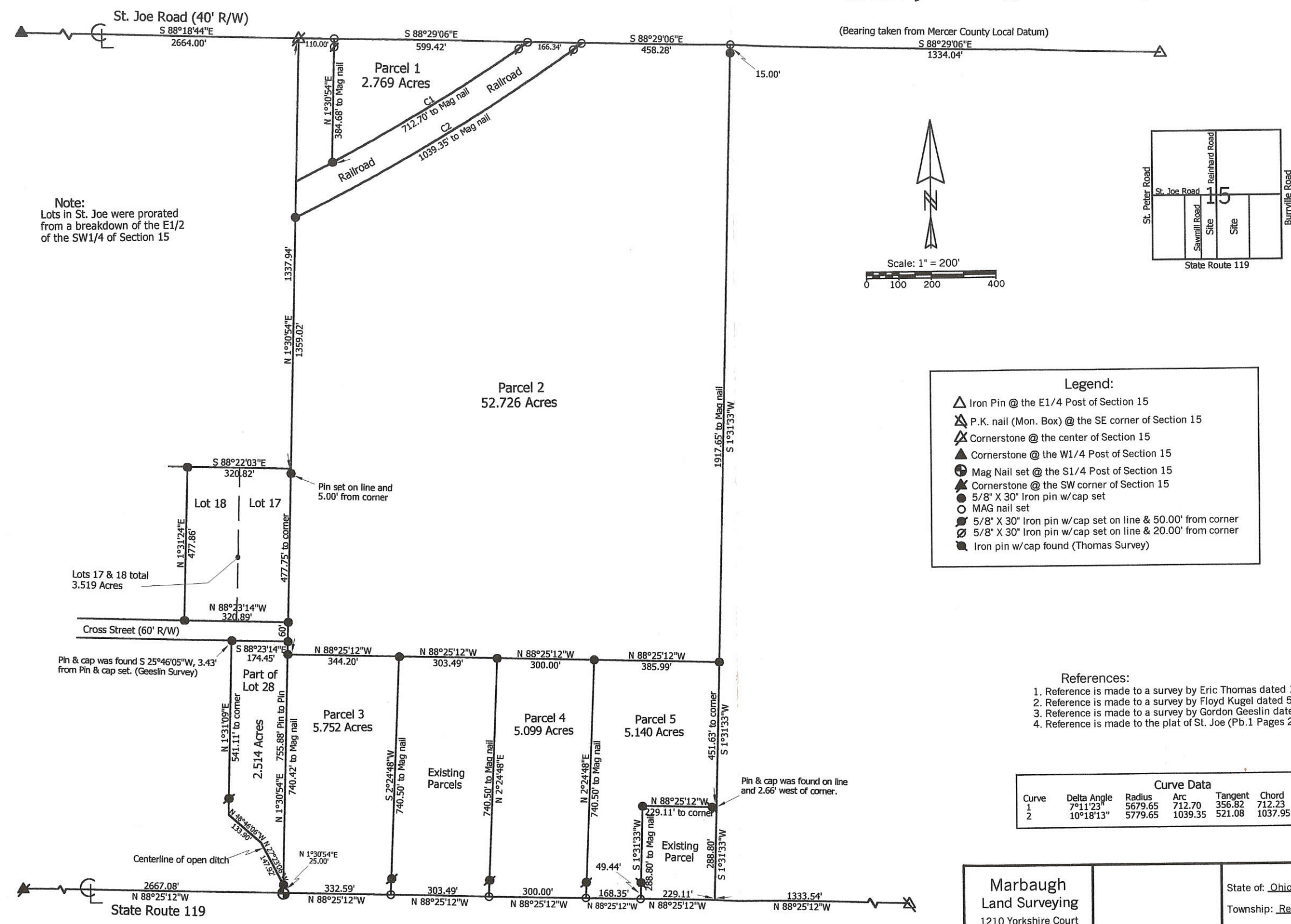

Note:
Lots in St. Joe were prorated from a breakdown of the E1/2 of the SW1/4 of Section 15

Legend:

- ▲ Iron Pin @ the E1/4 Post of Section 15
- ⚡ P.K. nail (Mon. Box) @ the SE corner of Section 15
- ⚡ Cornerstone @ the center of Section 15
- ▲ Cornerstone @ the W1/4 Post of Section 15
- ⊙ Mag Nail set @ the S1/4 Post of Section 15
- ▲ Cornerstone @ the SW corner of Section 15
- 5/8" X 30" Iron pin w/cap set
- MAG nail set
- ⊙ 5/8" X 30" Iron pin w/cap set on line & 50.00' from corner
- ⊙ 5/8" X 30" Iron pin w/cap set on line & 20.00' from corner
- ⊙ Iron pin w/cap found (Thomas Survey)

- References:**
- Reference is made to a survey by Eric Thomas dated 11-11-94
 - Reference is made to a survey by Floyd Kugel dated 5-25-57
 - Reference is made to a survey by Gordon Geeslin dated 10-5-88
 - Reference is made to the plat of St. Joe (Pb.1 Pages 2 & 3)

Curve Data						
Curve	Delta Angle	Radius	Arc	Tangent	Chord	Chord Bearing
1	7°11'23"	5679.65	712.70	356.82	712.23	S 58°49'28"W
2	10°18'13"	5779.65	1039.35	521.08	1037.95	N 59°03'07"E

Marbaugh Land Surveying
1210 Yorkshire Court
Celina, Ohio 45822
(419) 586-4293

State of Ohio County: Mercer
Township: Recovery
Sec.: 15 Town: 7S Range: 1E
Deed Ref: Vol.216, Pages 578 & 579
Date Surveyed: 8-29-01

Kent B. Marbaugh P.S. 7421

SURVEYED BY

James W. Geeslin
JAMES W. GEESLIN
P.S. No. 7764

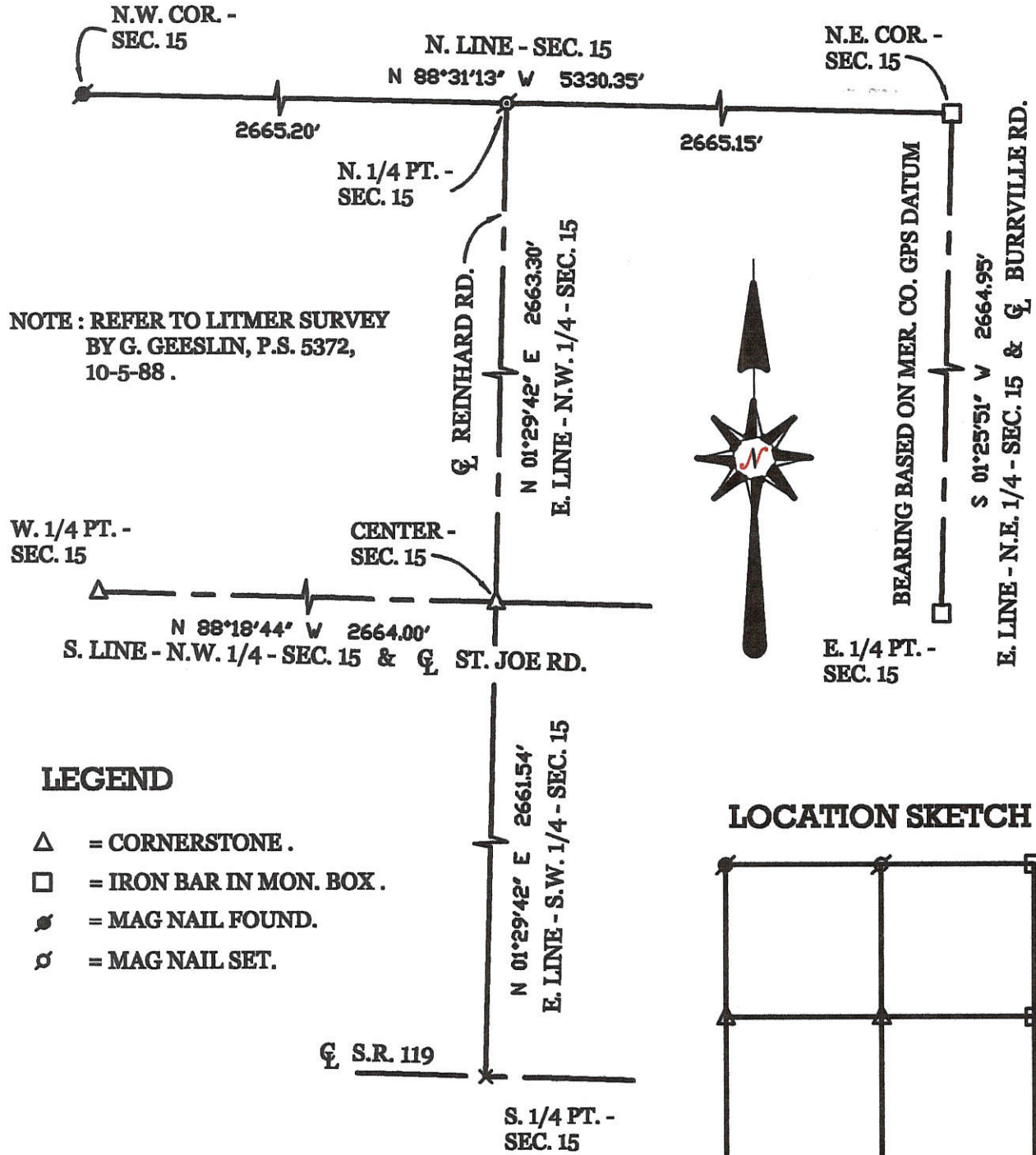

SURVEY DETERMINING THE N. 1/4 POINT OF SECTION 15, TOWN 7 SOUTH, RANGE 1 EAST, (RECOVERY TOWNSHIP), MERCER COUNTY, OHIO.

FEBRUARY 18, 2010

SCALE 1" = 200'



**GEESLIN
LAND SURVEYING**

525 S. SECOND ST.
COLDWATER, OHIO 45828
PHONE: (419) 678-7232

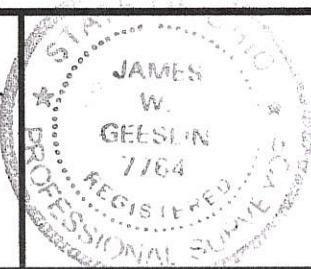

PERMANENT PARCEL No.	_____		
Part of _____ Sec. _____ T. _____ R. _____ Township	_____		
Grantor: _____	Area Retained: _____	Acres	
Grantee: _____	Area Retained: _____	Acres	
Deed References:	_____		
APPROVALS: AGENCY:	Board of Health Date	Township Zoning Officer Date	County Engineer Date

10-E(15)

THIS PLAT REPRESENTS AN ACTUAL FIELD SURVEY PERFORMED UNDER MY SUPERVISION, AS DATED HEREIN.

ATTEST: JAMES W. GEESLIN
PROFESSIONAL SURVEYOR 7764

*** REFER TO SURVEY BY ACCESS ENGINEERING , 7-15-16.

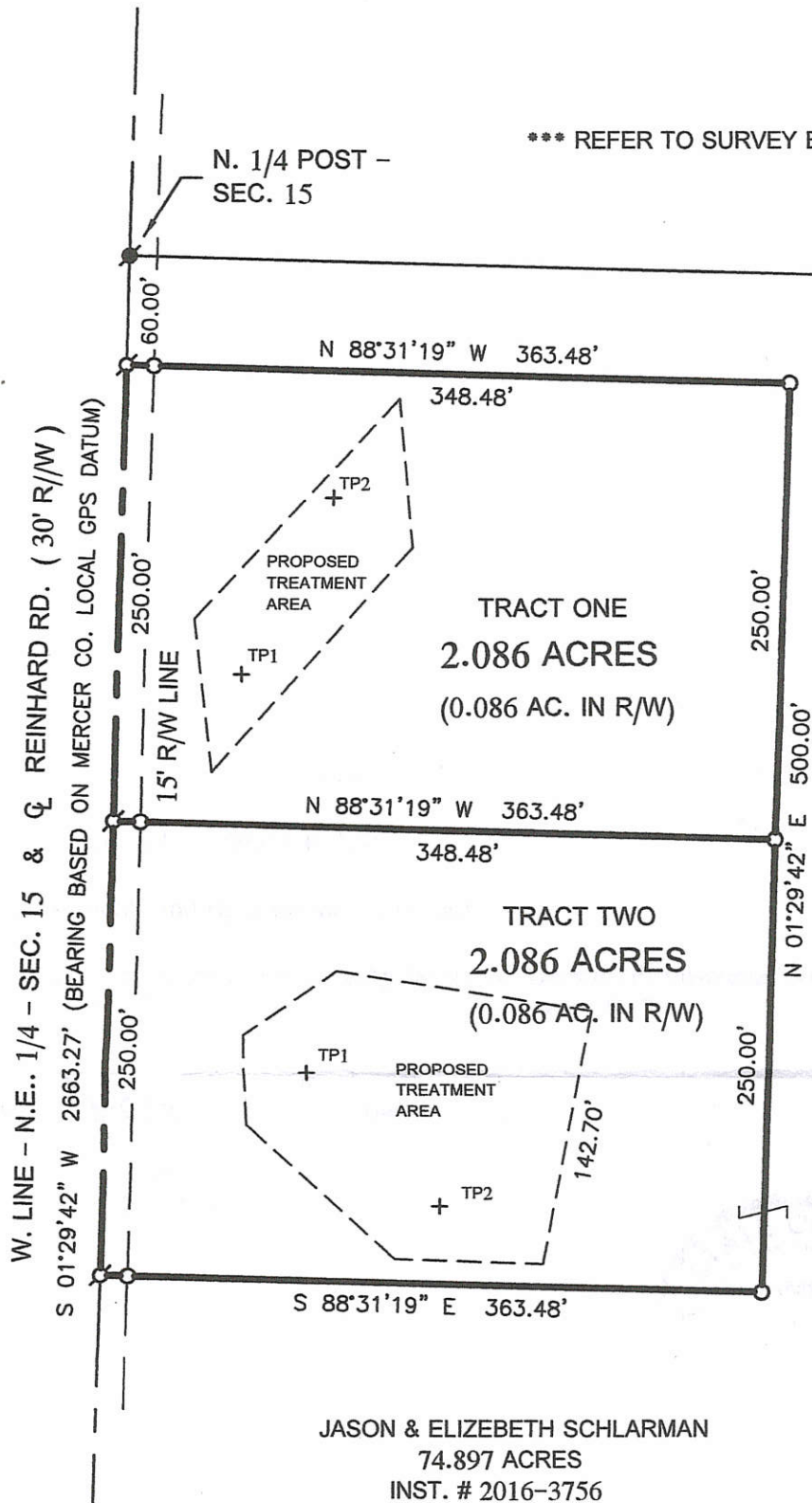

1 Lot
MINOR SUBDIVISION

Approved No Plat Required
For A Major Subdivision

Cal [Signature] 10-15-18

LOCATION SKETCH

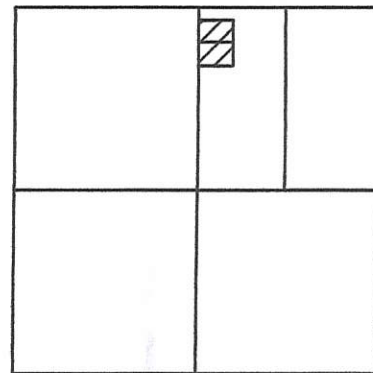

SECTION 15

LEGEND

- = MAG NAIL FOUND .
- ⊗ = 5/8 INCH IRON BAR SET .
- = MAG NAIL SET .

*** REFER TO SOIL EVALUATION REPORTS BY DEATON SOIL SERVICES, 9/28/18 ON FILE AT THE HEALTH DEPT.

SCHLARMAN SURVEY

PART OF THE W. 1/2 - N.E. 1/4 - SECTION 15 , TOWN 7 SOUTH , RANGE 1 EAST , (RECOVERY TOWNSHIP) , MERCER COUNTY , OHIO .

OCTOBER 1 , 2018

SCALE 1" = 100'



PAID

OCT 11 2018

Mercer Co. Health Dept.

CENTER - SEC. 15

PAID

OCT 11 2018

MERCER COUNTY COMMISSIONERS

CELINA, OHIO

**GEESLIN
LAND SURVEYING**

525 S. SECOND ST.
COLDWATER, OHIO 45828

PHONE: (419)678-7233
geeslinsurveying@gmail.com



PERMANENT PARCEL No. _____

Part of: _____ Sec. ____ T. ____ R. _____ Township _____

Grantor: _____ Area Retained: _____ Acres

Grantee: _____ Area Retained: _____ Acres

Deed References: _____

APPROVALS: _____

AGENCY: Board of Health _____ Township Zoning Officer _____ Mercer County Engineer _____

DATE: 10-11-18

[Signature] 10-8-18
[Signature] 10-9-18

10-E(15)

10-15-400-

THIS PLAT REPRESENTS AN ACTUAL FIELD SURVEY PERFORMED UNDER MY SUPERVISION, AS DATED HEREIN.

NOTE: REFER TO SURVEY OF 2.155 ACRE PARCEL BY K. MARBAUGH, P.S. 7421, DATED 6/24/08. SAID PARCEL WAS RETAINED BY HELEN SCHLARMAN, ORIGINAL DEED O.R. VOL. 1047, PG. 443. ALSO REFER TO SURVEY BY K. MARBAUGH DATED 8/29/01.

ATTEST: JAMES W. GEESLIN
PROFESSIONAL SURVEYOR 7764

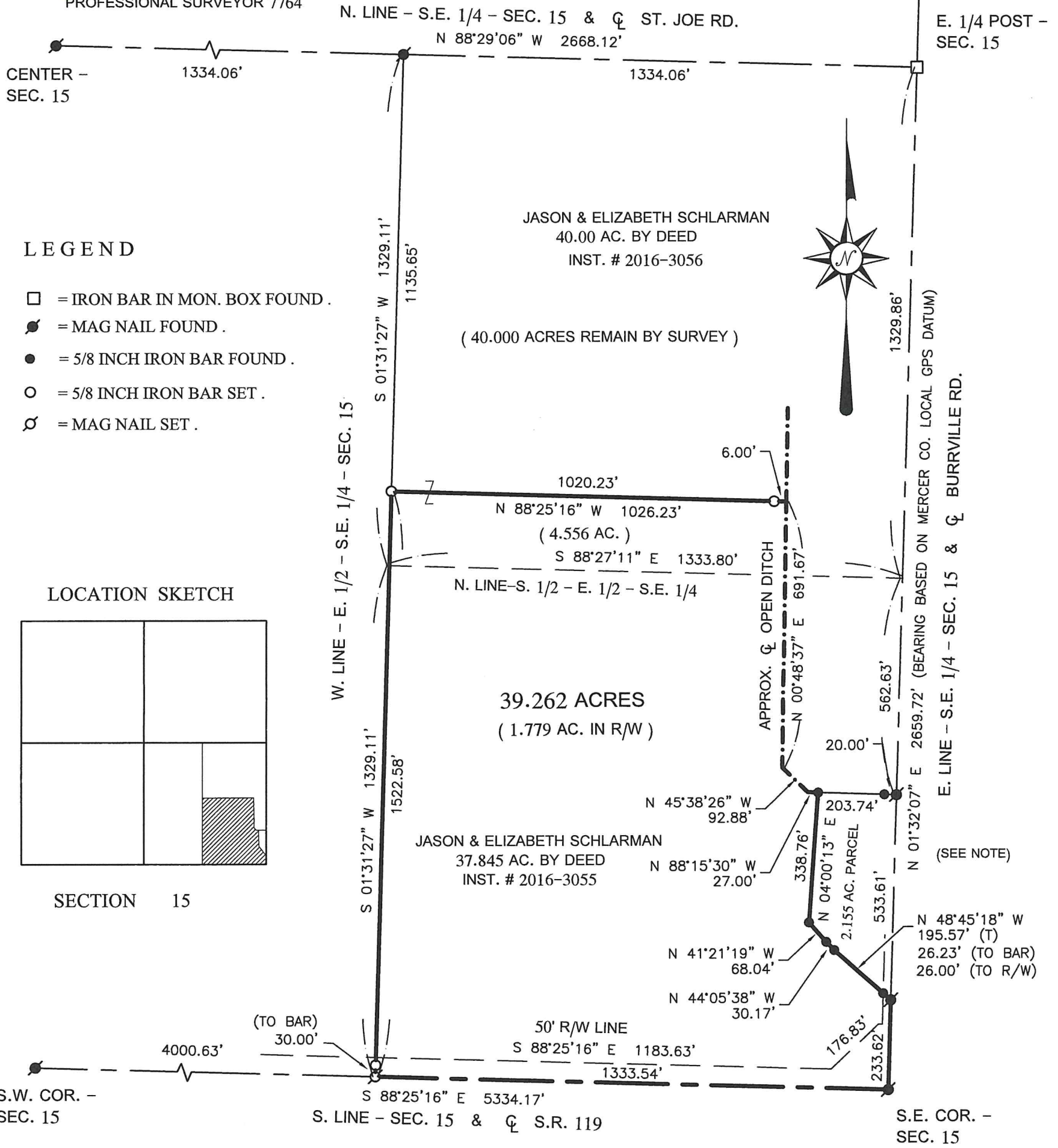

LEGEND

- = IRON BAR IN MON. BOX FOUND .
- = MAG NAIL FOUND .
- = 5/8 INCH IRON BAR FOUND .
- = 5/8 INCH IRON BAR SET .
- ⊙ = MAG NAIL SET .

LOCATION SKETCH

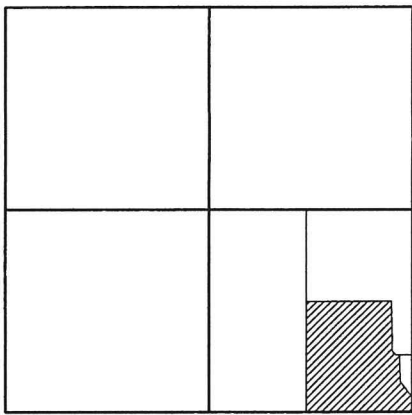

SECTION 15

SCHLARMAN SURVEY

OF PART OF THE E. 1/2 - S.E. 1/4 - SECTION 15 , TOWN 7 SOUTH , RANGE 1 EAST , (RECOVERY TOWNSHIP) , MERCER COUNTY , OHIO .

JULY 22, 2019



SCALE 1" = 300'

GEESLIN
LAND SURVEYING

525 S. SECOND ST.
COLDWATER, OHIO 45828

PHONE: (419)678-7233
geeslinsurveying@gmail.com

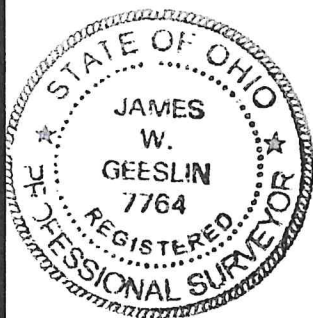

PERMANENT PARCEL No. _____

Part of: _____ Sec. ____ T. ____ R. _____ Township _____

Grantor: _____ Area Retained: _____ Acres

Grantee: _____ Area Retained: _____ Acres

Deed References: _____

APPROVALS:

AGENCY: _____ Board of Health _____ Township Zoning Officer _____ Mercer County Engineer _____

DATE: _____