

1017476003

SURVEY FOR FLOYD H. AND JOAN M. BERGMAN

BEING A PARCEL OUT OF THE SOUTHEAST QUARTER OF SECTION 17, LOCATED IN RECOVERY TOWNSHIP, TOWN 7 SOUTH, RANGE 1 EAST, MERCER COUNTY, OHIO

REFERENCES

- Staugler Survey by B.R. Gebhart PS #3909 in December of 1963.
- Staugler Survey by James A. Vanden Bosch PS #6009 in January of 1974.
- Staugler Survey by B.R. Gebhart PS #3909 in March of 1977.
- Ranly Survey by Roy F. Thompson PS #5379 in July of 1990.

LEGEND

- ⊙ RR Spike Found
- Iron Pin Found
- Iron Pin Set
- ⊙ Mag Nail Set
- ⊗ Mag Nail Found
- Con Mon. Found
- △ Section Corner

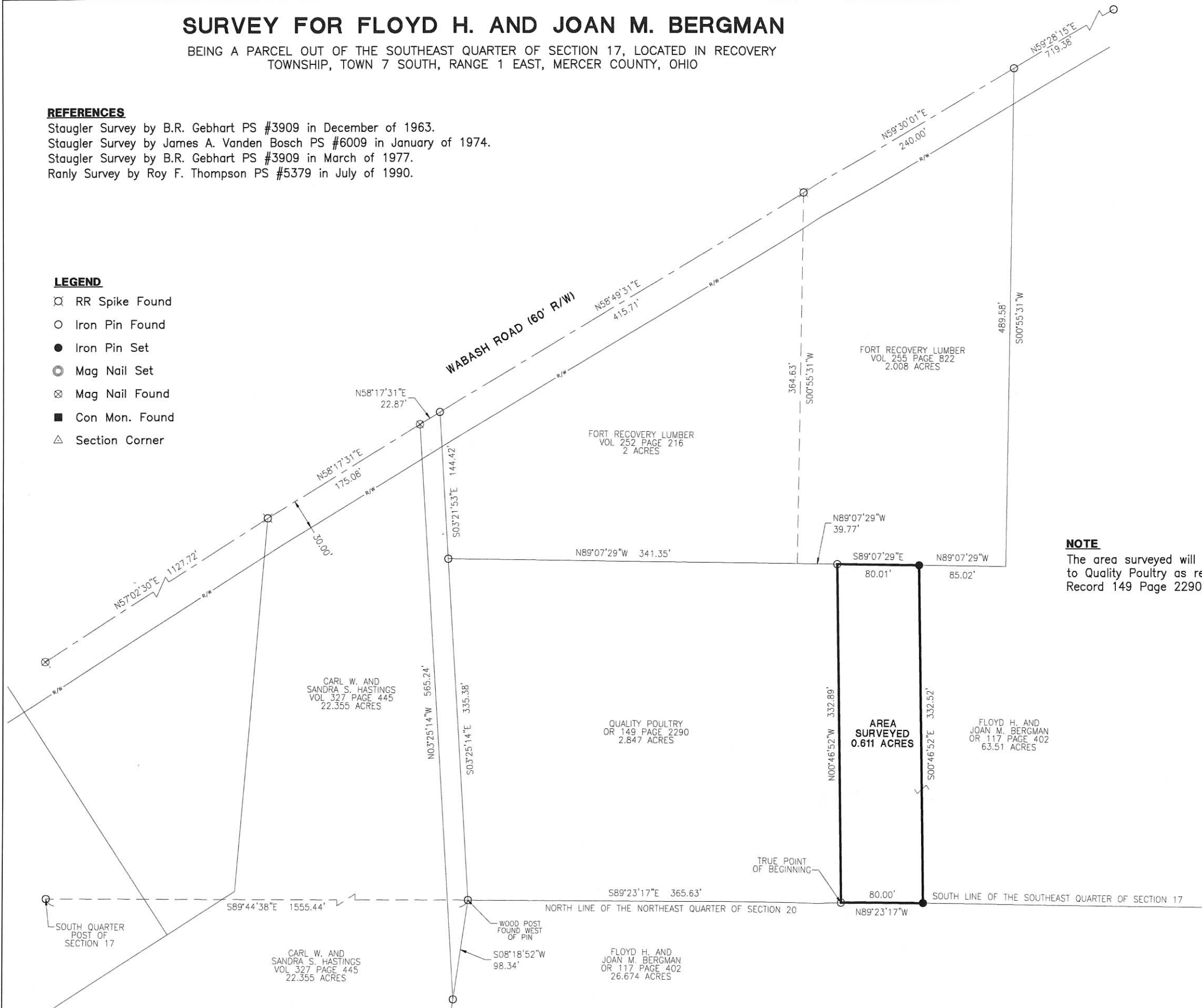
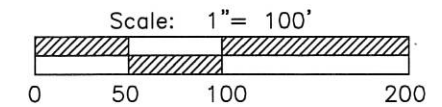

NOTE
The area surveyed will be an "add to parcel" to Quality Poultry as recorded in Official Record 149 Page 2290.

County Engineer

Zoning Inspector

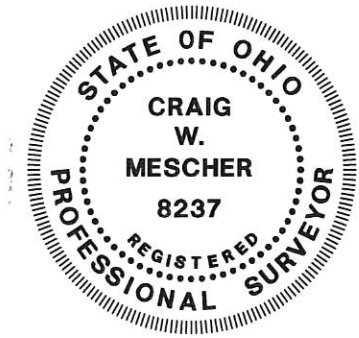

Surveyed By: _____
Craig W. Mescher Reg. Surveyor No. 8237
Date: May 1, 2017

PROJECT # 217808.09

ACCESS
Engineering Solutions

1200 IRMSCHER BLVD., SUITE B, CELINA, OH 45822
www.accessengllc.com | 419-586-1430

10-170

1017476003

SURVEY FOR CARL AND SANDRA HASTINGS

BEING A PARCEL OUT OF THE SOUTHEAST QUARTER OF SECTION 17 AND THE NORTHEAST QUARTER OF SECTION 20, LOCATED IN RECOVERY TOWNSHIP, TOWN 7 SOUTH, RANGE 1 EAST, MERCER COUNTY, OHIO

REFERENCES

- Staugler Survey by B.R. Gebhart PS #3909 in December of 1963.
- Staugler Survey by James A. Vanden Bosch PS #6009 in January of 1974.
- Staugler Survey by B.R. Gebhart PS #3909 in March of 1977.
- Ranly Survey by Roy F. Thompson PS #5379 in July of 1990.

LEGEND

- ⊗ RR Spike Found
- Iron Pin Found
- Iron Pin Set
- ⊙ Mag Nail Set
- ⊗ Mag Nail Found
- Con Mon. Found
- △ Section Corner

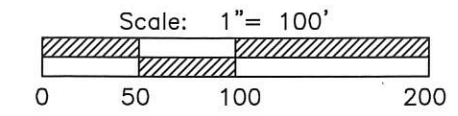
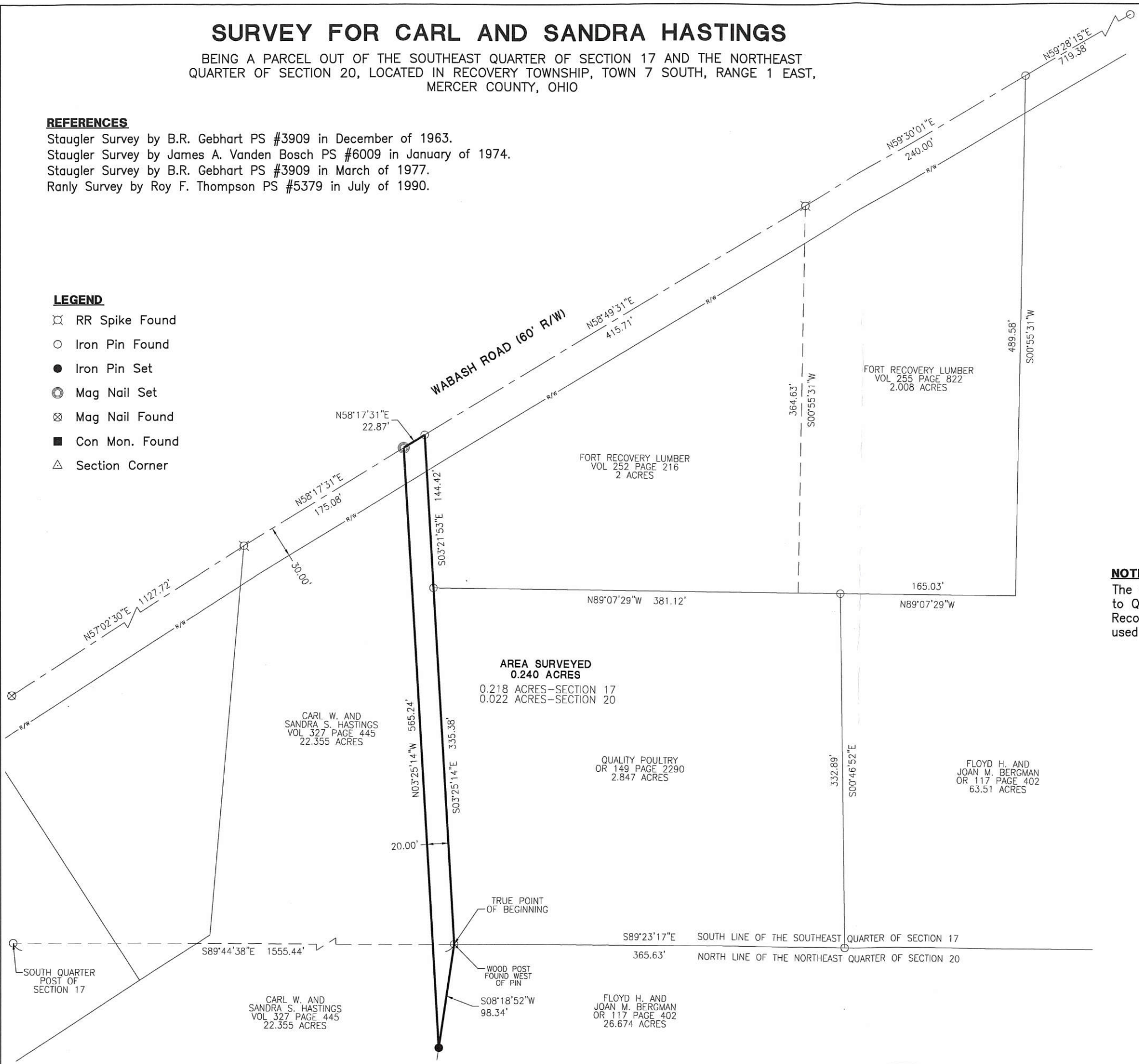

N/A
 County Engineer

Nom [Signature]
 Zoning Inspector
 3-25-17

NOTE

The area surveyed will be an "add to parcel" to Quality Poultry as recorded in Official Record 149 Page 2290. This parcel will be used for access to the said property.



Surveyed By: *Craig W. Mescher*
 Craig W. Mescher Reg. Surveyor No. 8237
 Date: January 17, 2017

PROJECT # 217808.09

ACCESS
 Engineering Solutions

1200 IRMSCHER BLVD., SUITE B, CELINA, OH 45822
 www.accessengllc.com | 419-586-1430