

1012100001

Vagedes Survey

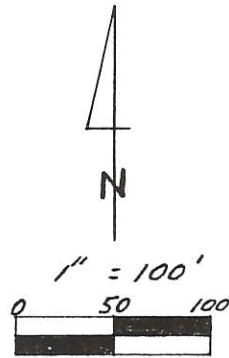
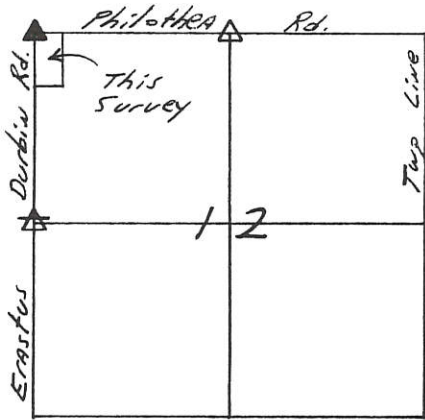

Legend

- △ N¹/₄ Post Sec 12
- ▲ NW Corner Sec 12
- ⊠ W¹/₄ Post Sec 12
- P.K. Nail Set
- I. Pin w/CAP Set

Parcel not in Flood Hazard ~ Panel # 390392 0125 B

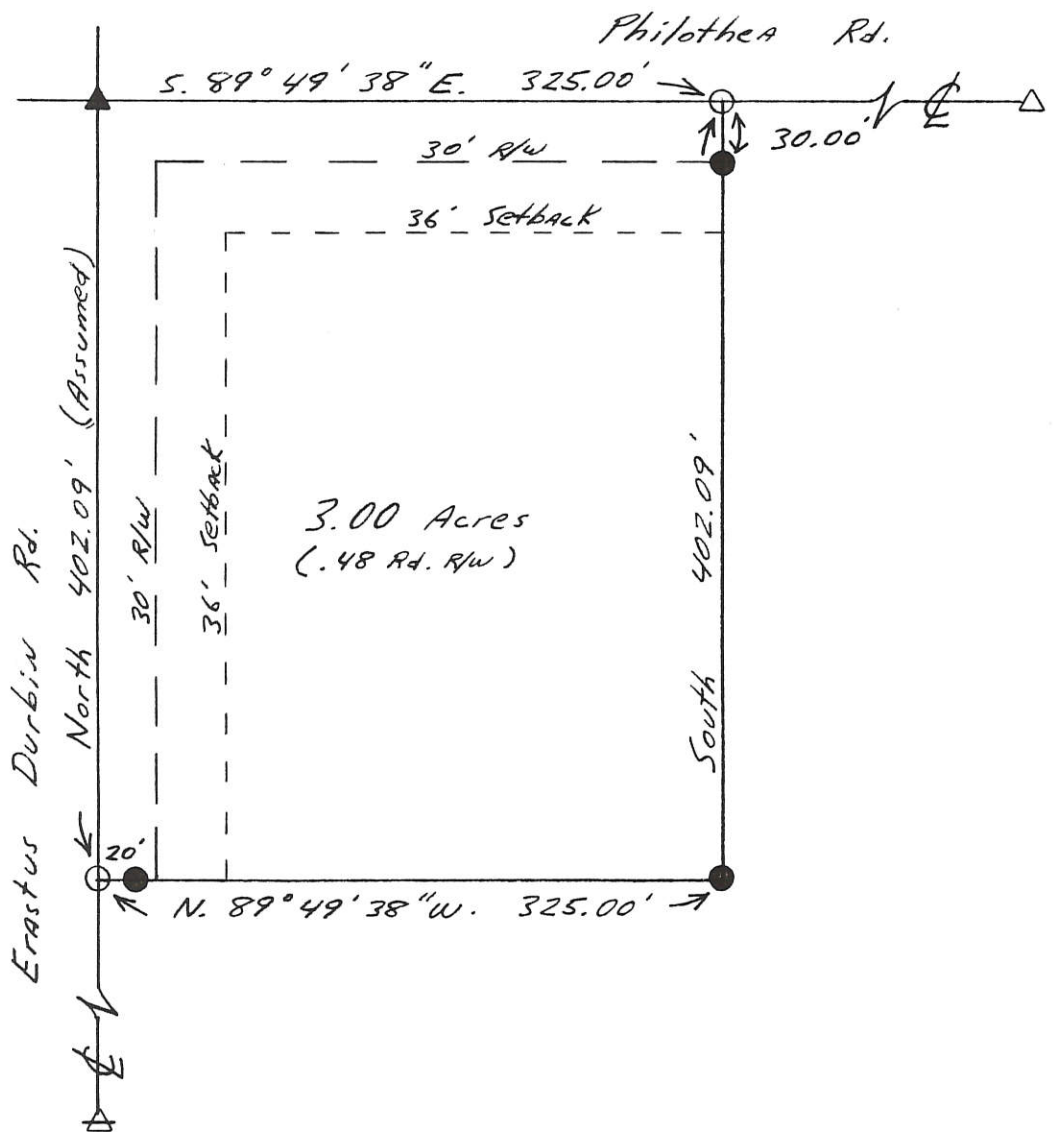

Kent B. Marbaugh

P.S. 7421

1210 Yorkshire Court

Celina, Ohio 45822

(419) 586-4293

4-17-93



Permanent Parcel Number

Part of: NW¹/₄ Sec. 12 T 75 R 1 E Recovery Township

Grantor: _____ Area Retained: _____ Ac.

Grantee: _____ Area Transferred: _____ Ac.

Deed References: Db. 167 Pg. 405

Approvals: B. W. G. G. G.

Agency: Board of Health

Date: 19 APR 93

County Sanitary Engineer

John F. Ellinger

County Engineer

4-17-93

1012100002



Legend:

- ▲ Cornerstone @ the NW corner of Section 12
- △ Cornerstone @ the N1/4 Post of Section 12
- 5/8" X 30" Iron pin w/cap set
- ⊙ 5/8" X 30" Iron pin w/cap set on line and 20.0' from corner
- Mag nail set

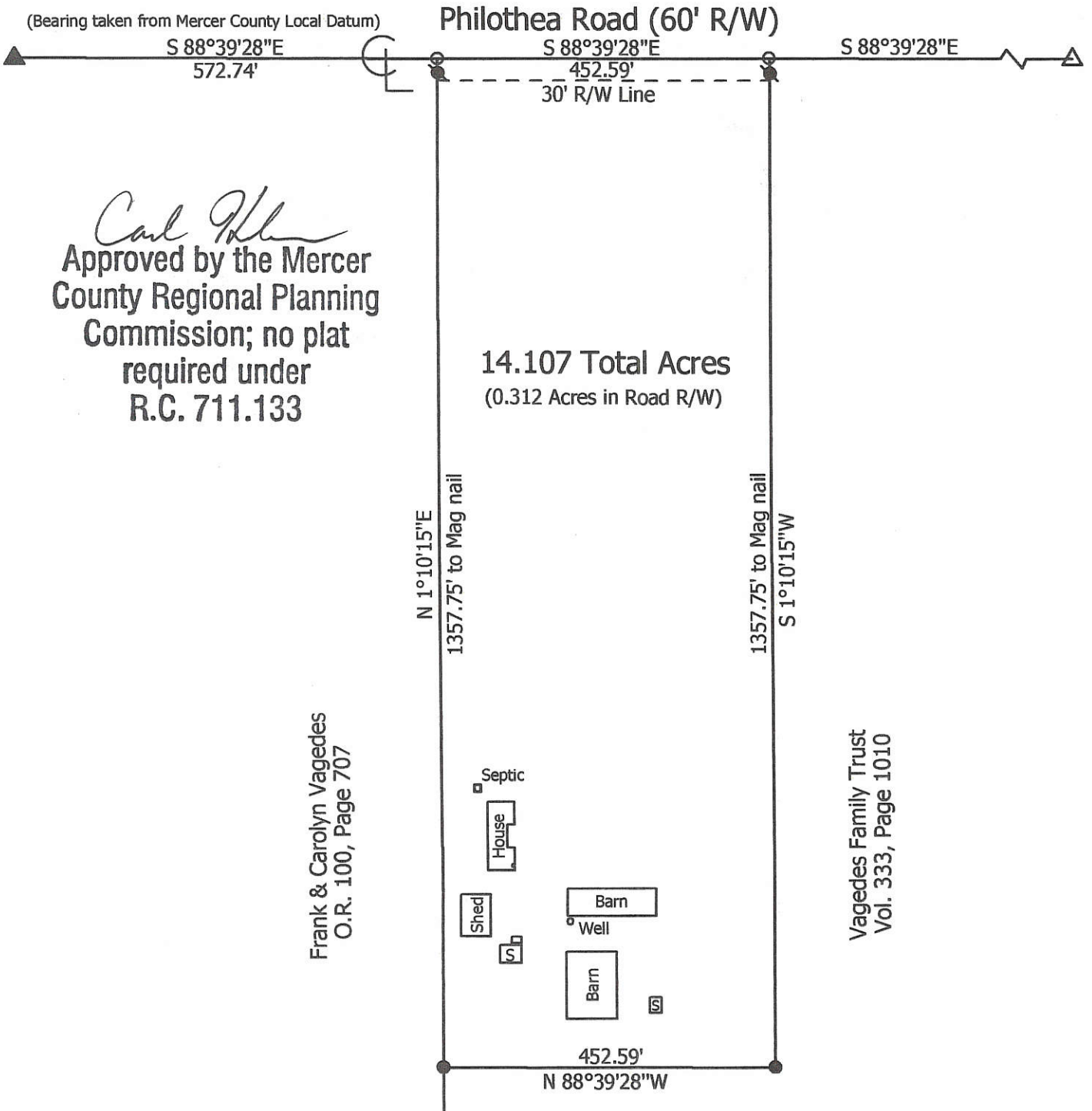
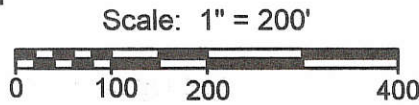

Carl P. [Signature]
 Approved by the Mercer
 County Regional Planning
 Commission; no plat
 required under
 R.C. 711.133

**Marbaugh
Land Surveying**

1901 Carolina Court
 Celina, Ohio 45822
 (419) 586-4293

Kent Marbaugh
 Kent B. Marbaugh P.S.7421



Vagedes Survey
(2560 Philothea Road)

State of: Ohio County: Mercer
 Township: Recovery Sec: 12 Town: 7S Range: 1E
 City/Village: _____ Subdivision: _____ Lot: _____
 Deed Ref: Vol. 333, Pg. 1010 Date Surveyed: 12-11-08

Approvals: *Chris [Signature]* Board of Health *[Signature]* Township Zoning Inspector *Van Eidler* County Engineer
 Date: 12-31-08 12-31-08

12-18-08
 10-C (12)

SURVEY OF A 0.163 Ac. PARCEL FOR GAERKE BROTHER'S
 LOCATED IN THE E. 1/2 OF THE N.W. 1/4
 OF SEC. 12, T-7-S, R-1-E, RECOVERY TWP., MERCER CO. OHIO

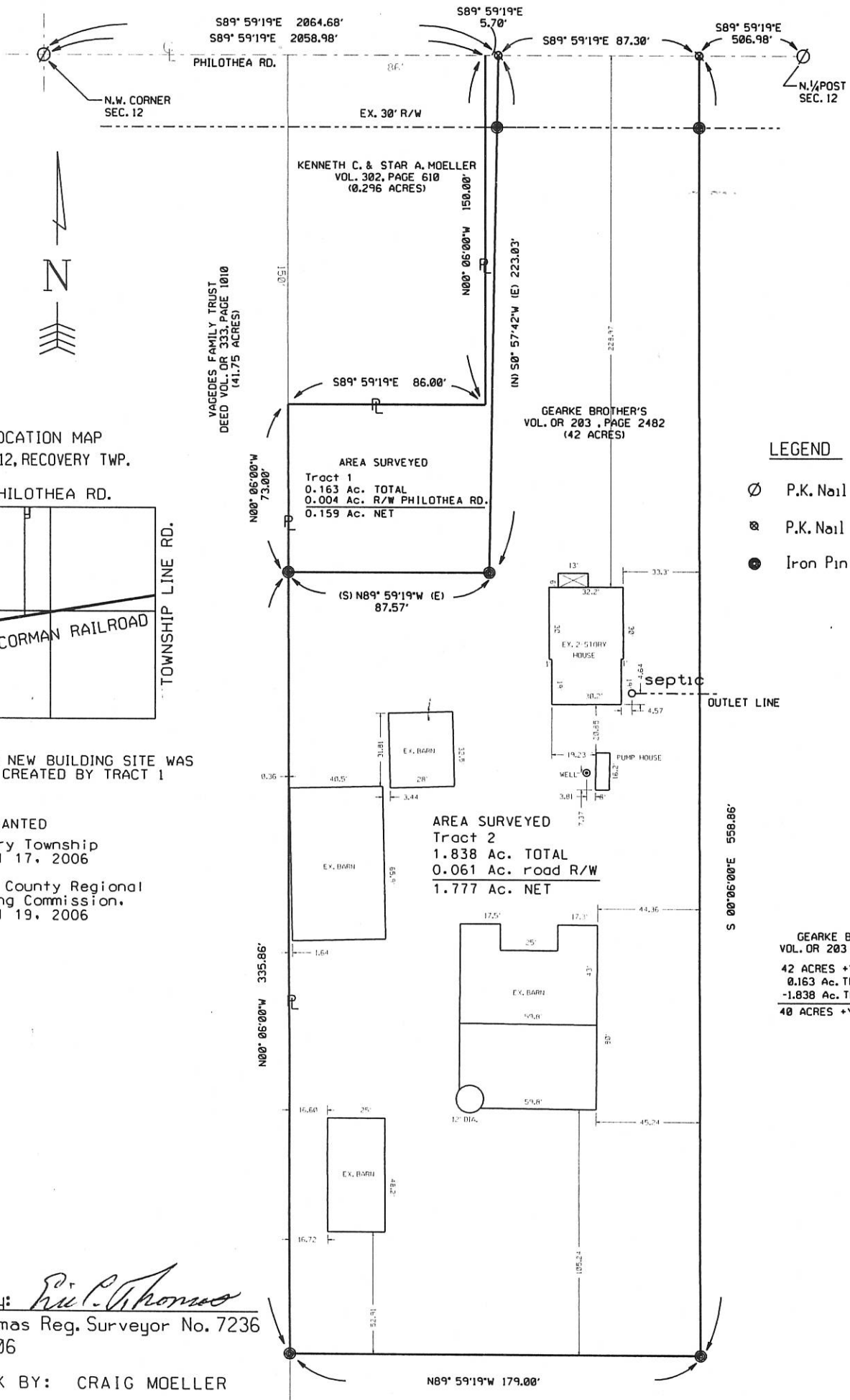

LOCATION MAP
 SEC. 12, RECOVERY TWP.

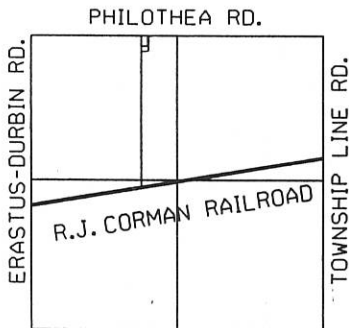

•NO NEW BUILDING SITE WAS
 CREATED BY TRACT 1

VARIANCES GRANTED

- Recovery Township
 April 17, 2006
- Mercer County Regional
 Planning Commission.
 April 19, 2006

AREA SURVEYED
 Tract 2
 1.838 Ac. TOTAL
 0.061 Ac. road R/W
 1.777 Ac. NET

LEGEND

- ⊙ P.K. Nail Found
- ⊗ P.K. Nail Set
- Iron Pin Set

GEARKE BROTHER'S
 VOL. OR 203, PAGE 2482
 42 ACRES +/- TOTAL
 0.163 Ac. TRACT 1
 -1.838 Ac. TRACT 2
 40 ACRES +/- REMAINING

Surveyed By: *Eric C. Thomas*
 Eric C. Thomas Reg. Surveyor No. 7236
 Date: 5-12-06

FIELD WORK BY: CRAIG MOELLER

References: TIMMERMAN SURVEY BY ERIC THOMAS REG. SURVEYOR No. 7236, DATED 3-22-03		Scale: 1" = 60' 	
Part of <u>NW 1/4</u> Sec. <u>12</u> T- <u>7</u> -S R- <u>1</u> -E <u>RECOVERY</u> Twp., Mercer Co., OH			
Grantor:		Deeds:	
Grantee:		Area Retained:	
Area:		Ac.:	
Approvals:	Co. San. Eng	Co. Engineer	Permanent Parcel No.
Agency: Bd. of Health			
Date:			

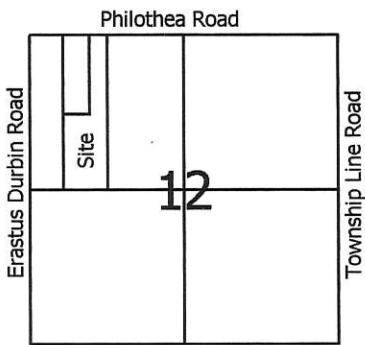

Scale: 1" = 300'

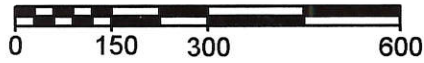

Legend:

- ▲ Cornerstone @ the NW corner of Section 12
- △ Cornerstone @ the N1/4 Post of Section 12
- 5/8" X 30" Iron pin w/cap set
- ⊙ 5/8" X 30" Iron pin w/cap set on line and 20.0' from corner
- Mag nail set
- ▲ Cornerstone @ the W1/4 Post of Section 12
- ⊗ Calculated center of Section 12 (Stones @ the S1/4 post & E1/4 post used this survey)

Notes:

1. Reference is made to a survey by Gordon Geeslin dated August 1979
2. Reference is made to a survey by Gordon Geeslin dated 6-23-94 (Pin & cap set on angle over stone "D")

Philothea Road (60' R/W)

(Bearing taken from Mercer County Local Datum)

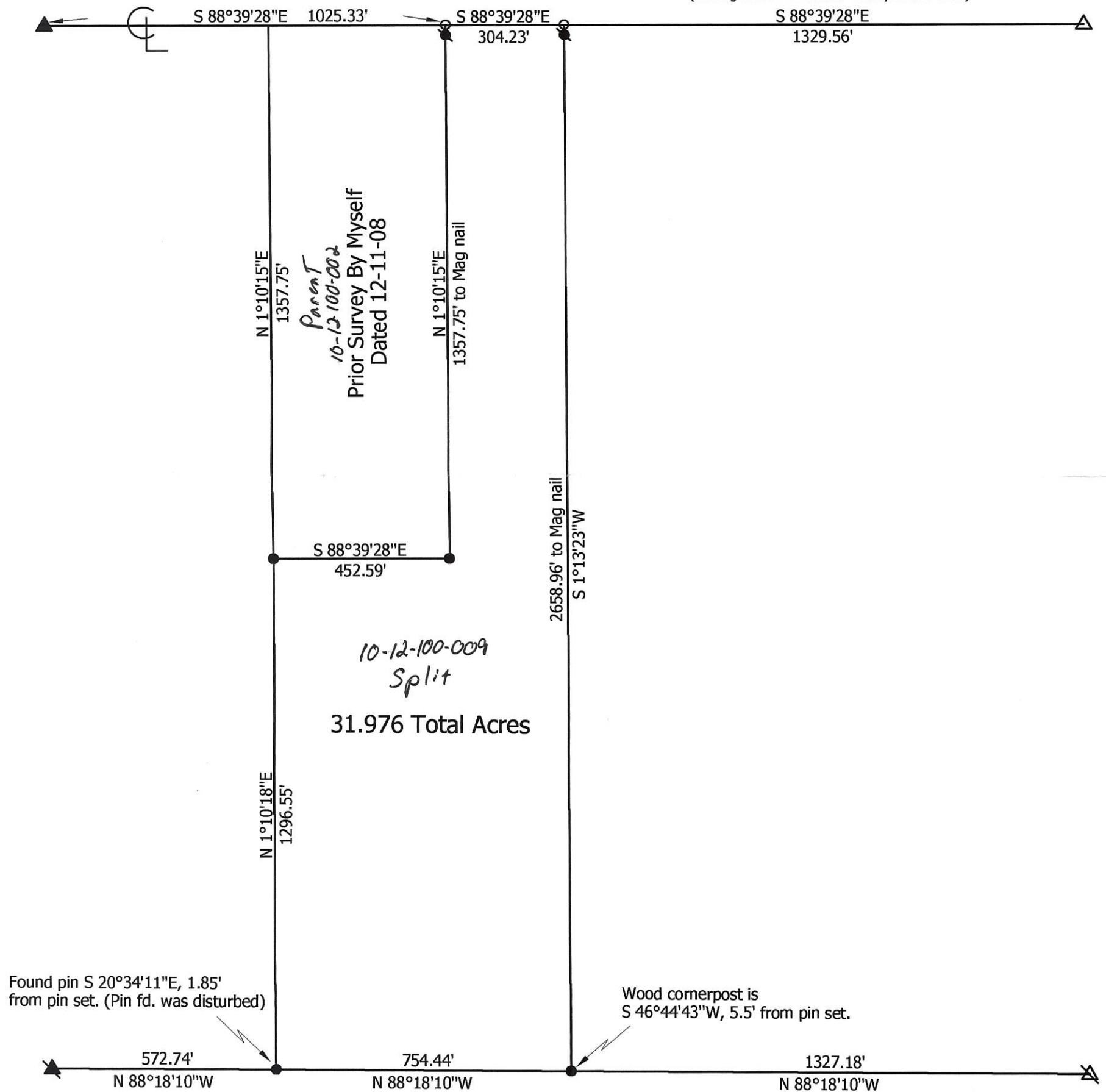

Marbaugh Land Surveying
 1901 Carolina Court
 Celina, Ohio 45822
 (419) 586-4293
 Kent B. Marbaugh P.S.7421



Vagedes Survey

State of: Ohio County: Mercer
 Township: Recovery Sec: 12 Town: 7S Range: 1E
 City/Village: _____ Subdivision: _____ Lot: _____
 Deed References: Vol. 333, Pg. 1010 Date Surveyed: 2-5-09

Approvals:	Board of Health	Township Zoning Inspector	County Engineer
Date:			

1012200002

MERCER COUNTY 10-C

LEGEND

LOCATION SKETCH

- "A" = CO. STONE # 487 @ N. 1/4 POST ~ SEC. 12.
- "B" = CO. STONE # 245 @ N.E. COR. ~ SEC. 12 (LISTED AS S.W. COR. SEC 6 ~ BUTLER TWP.)
- "C" = CO. STONE # 1182 @ S.W. COR. SEC. 6 ~ BUTLER TWP. (LISTED AS S.E. COR. ~ SEC 1 ~ RECOVERY TWP.)
- = MINE SPIKE SET.
- = 5/8" x 30" IRON BAR SET.

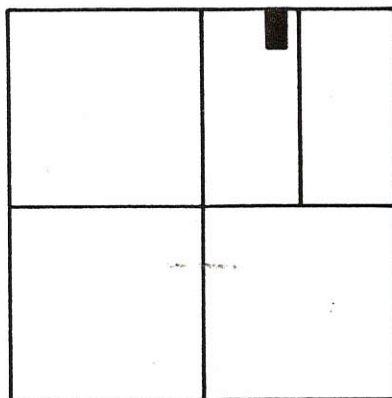

SECTION 12



SURVEYED BY Gordon L. Geeslin
 GORDON L. GEESLIN
 REG. SURVEYOR
 NR 5372

BRUNS SURVEY

PART ~ W. 1/2 ~ N.E. 1/4 ~ SECTION 12,
 TOWN 7 SOUTH, RANGE 1 EAST,
 (RECOVERY TWP.), MERCER COUNTY, OHIO.
 JULY 17, 1991 SCALE 1" = 100'



GORDON L. GEESLIN
 LAND SURVEYOR
 810 EAST MARKET STREET
 CELINA, OHIO
 PHONE (419) 586-6155



PERMANENT PARCEL No. _____

Part of: _____ Sec. _____ T _____ R _____ Township

Grantor: _____ Area Retained: _____ Acres

Grantee: _____ Area Transferred: _____ Acres

Deed References: _____

APPROVALS:
 AGENCY: _____ DATE: _____ Board of Health County Sanitary Engineer County Engineer

101220003; -009

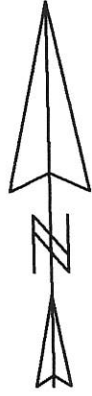
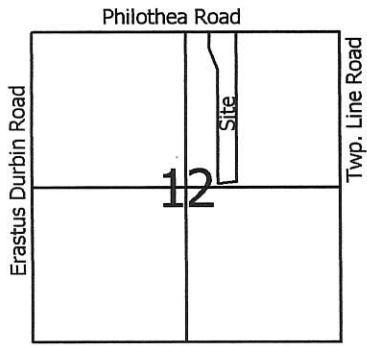

Scale: 1" = 300'

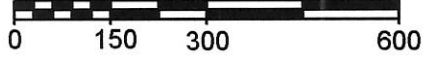

Legend:

- ▲ Cornerstone @ the NE corner of Section 12
- △ Cornerstone @ the N1/4 Post of Section 12
- Iron pin found
- ⊗ Railroad spike found
- Mag nail found

Note: This is a retracement of a survey by Jim Geeslin dated 10-1-08
The purpose of which is to rotate the bearing of Philothea Road

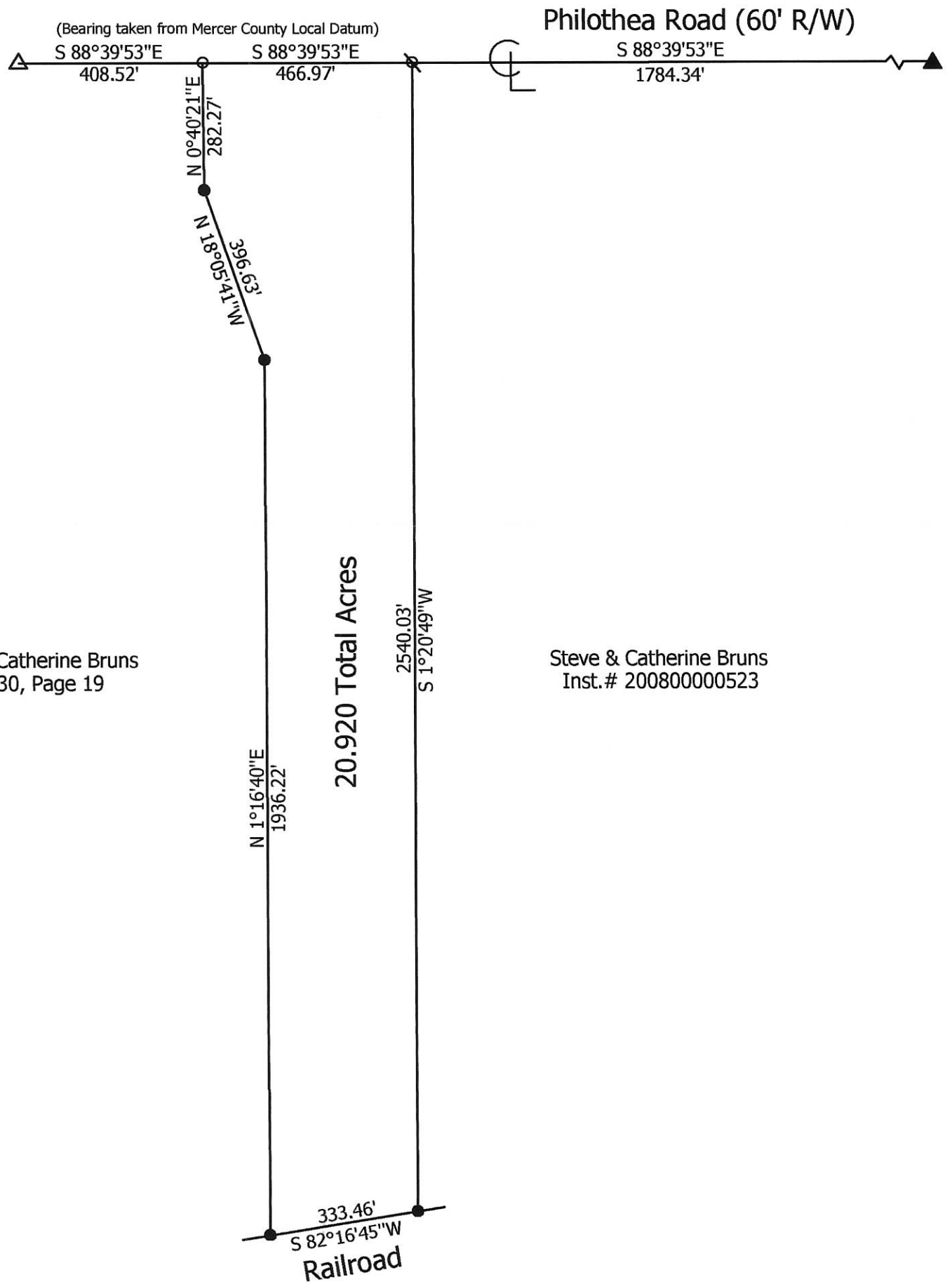

Steve & Catherine Bruns
Vol. 330, Page 19

Steve & Catherine Bruns
Inst. # 200800000523

20.920 Total Acres

Bruns Survey

State of: Ohio County: Mercer
 Township: Recovery Sec: 12 Town: 7S Range: 1E
 City/Village: _____ Subdivision: _____ Lot: _____
 Deed References: Vol. 330, Pg. 19 Date Surveyed: 5-25-10

Approvals: _____
 Agency: Board of Health Township Zoning Inspector _____ County Engineer _____
 Date: _____

**Marbaugh
Land Surveying**

1901 Carolina Court
 Celina, Ohio 45822
 (419) 586-4293

Kent Marbaugh
 Kent B. Marbaugh P.S. 7421



10-C(12)

1012200003
1012200009

BRUNS SURVEY

PART OF THE W. 1/2 - N.E. 1/4 - SECTION 12 - TOWN 7 SOUTH, RANGE 1 EAST, (RECOVERY TOWNSHIP),
MERCER COUNTY, OHIO.

OCTOBER 1, 2008

S 88°39'53"E

N.W. COR. -
N.E. 1/4 -
SEC. 12

N. LINE - N.E. 1/4 - SEC. 12 & 1/4 PHILOTHEA RD.

N 90°00'00" E 2659.83'

N.E. COR. -
SEC. 12

LOCATION SKETCH

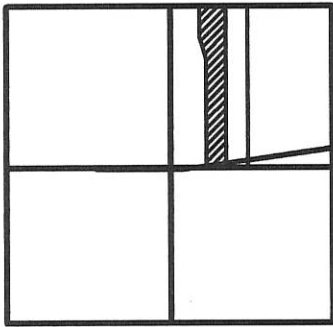

SECTION 12

LEGEND

- △ = CORNERSTONE (REFER TO MER. CO. STONE RECORDS).
- ⚡ = RAILROAD SPIKE FOUND.
- = 5/8 INCH IRON BAR FOUND.
- ⊕ = P.K. NAIL SET.
- ⊙ = 5/8 INCH IRON BAR SET.

STEVEN & CATHERINE
BRUNS
VOL. 330 PG. 19

20.914
TOTAL
ACRES

W. LINE - N.E. 1/4 - SEC. 12

S 00°03'05" E 2661.85'

N 00°03'05" V 1936.37'

S 00°00'43" V 2540.19'

NOTES :

- 1) REFER TO THE BRUNS SURVEY BY G. GEESLIN, P.S. 5372, DATED 6-23-94. BEARINGS WERE BASED UPON SAID SURVEY.
- 2) THE BEARING ON THE N. LINE OF THE HEREIN SURVEYED PARCEL BEARS S. 88°39'53" E. PER MERCER COUNTY LOCAL COORD. DATUM.

(31.423 AC. REMAINING)

STEVEN & CATHERINE BRUNS
25.000 ACRES BY DEED
INST. # 200800000523

CALC. CENTER -
SEC. 12

S. 1/4 PT. -
SEC. 12

106.66'
442.02'
S 89°45'00" E
EAST-WEST 1/2 SEC. LINE

333.46'
S 80°56'20" W

N. LINE NORFOLK & SOUTHERN
RAILROAD R/W

0' 200' 400' 600'

SCALE 1" = 200'



GEESLIN LAND SURVEYING

P.O. BOX 422
CELINA, OHIO

PHONE (419) 586-6155
FAX (419) 678-9332

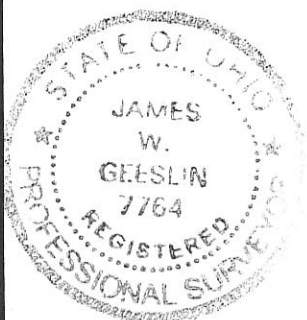

SURVEYED BY

James W. Geeslin

JAMES W. GEESLIN
P.S. No. 7764

10-C(12)

1012200008
1012200003
1012200009

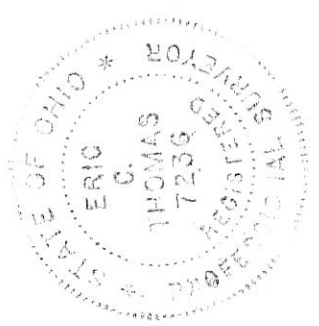

10-C(12)

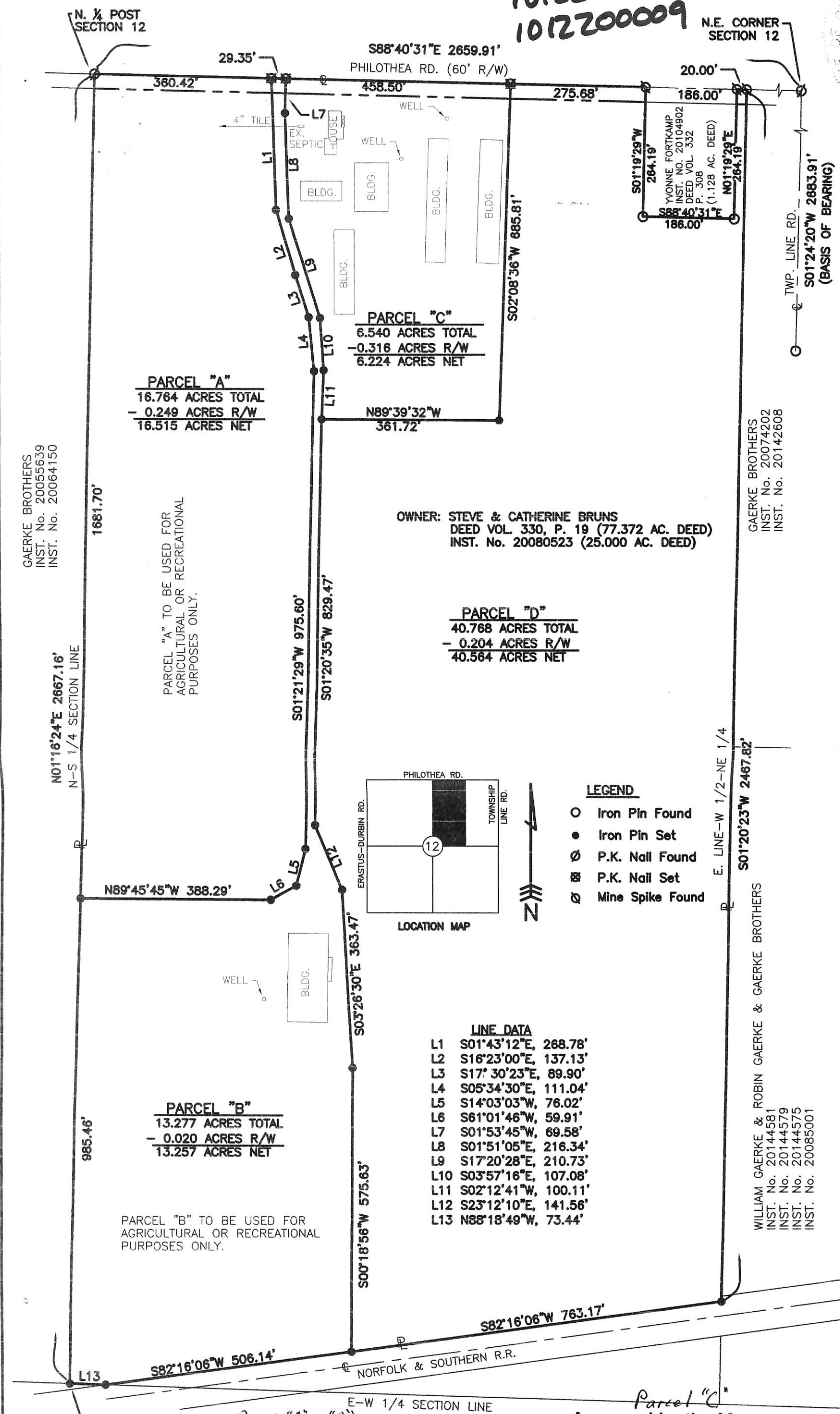

PARCEL "A"
16.764 ACRES TOTAL
- 0.249 ACRES R/W
16.515 ACRES NET

PARCEL "C"
6.540 ACRES TOTAL
- 0.316 ACRES R/W
6.224 ACRES NET

PARCEL "D"
40.768 ACRES TOTAL
- 0.204 ACRES R/W
40.564 ACRES NET

PARCEL "B"
13.277 ACRES TOTAL
- 0.020 ACRES R/W
13.257 ACRES NET

OWNER: STEVE & CATHERINE BRUNS
DEED VOL. 330, P. 19 (77.372 AC. DEED)
INST. No. 20080523 (25.000 AC. DEED)

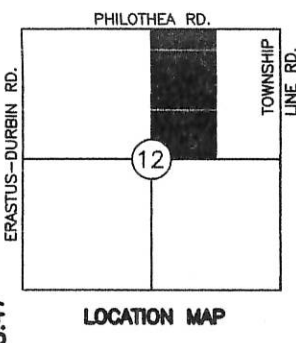

- LEGEND**
- Iron Pin Found
 - Iron Pin Set
 - ⊙ P.K. Nail Found
 - ⊗ P.K. Nail Set
 - ⊘ Mine Spike Found

LINE DATA

L1	S01°43'12"E	268.78'
L2	S16°23'00"E	137.13'
L3	S17°30'23"E	89.90'
L4	S05°34'30"E	111.04'
L5	S14°03'03"W	76.02'
L6	S61°01'46"W	59.91'
L7	S01°53'45"W	69.58'
L8	S01°51'05"E	216.34'
L9	S17°20'28"E	210.73'
L10	S03°57'16"E	107.08'
L11	S02°12'41"W	100.11'
L12	S23°12'10"E	141.56'
L13	N88°18'49"W	73.44'

**SURVEY TO DIVIDE 77.349 ACRES
OF LAND FOR STEVEN & CATHERINE BRUNS
LOCATED IN THE NORTHEAST 1/4 OF SECTION 12,
T-7-S, R-1-E, RECOVERY TWP., MERCER CO., OHIO**

Surveyed By: *Eric C. Thomas*
Eric C. Thomas Reg. Surveyor No. 7236
Date: 10/25/14

GAERKE BROTHERS
INST. No. 20055639
INST. No. 20064150

GAERKE BROTHERS
INST. No. 20074202
INST. No. 20142608

WILLIAM GAERKE & ROBIN GAERKE & GAERKE BROTHERS
INST. No. 20144581
INST. No. 20144579
INST. No. 20144575
INST. No. 20085001

Scale: 1" = 200'

References: G.P.S. OF SECTION STONES, SURVEY BY GORDON GEESLIN DATED JUNE 23, 1994, & STONE REFERENCES.

Part of NE 1/4 Sec. 12 T-7-S R-1-E RECOVERY Twp., Mercer Co., OH
Deeds: _____ Area Retained _____ Ac.
Area _____ Ac.

Grantor: _____
Grantee: _____

Approvals: _____
Twp. Zoning Officer: _____
Co. Engineer: _____
Bd. of Health: _____
Date: 11-3-14

Permanent Parcel No. _____

Approved by Mercer County Regional Planning Commission; No Approval or Plat Required under R.C. 711.133; FOR AGRICULTURAL AND PERSONAL RECREATIONAL USE ONLY.
Calvin 11/3/14

Approved by the Mercer County Regional Planning Commission; no plat required under R.C. 711.133
Calvin 11/3/14

CENTER OF SECTION 12

1012200007

**SURVEY OF A 7.336 ACRE PARCEL
OF LAND FOR MARK HOMAN**
LOCATED IN THE NORTHEAST 1/4 OF SECTION 12,
T-7-S, R-1-E, RECOVERY TWP., MERCER CO., OHIO

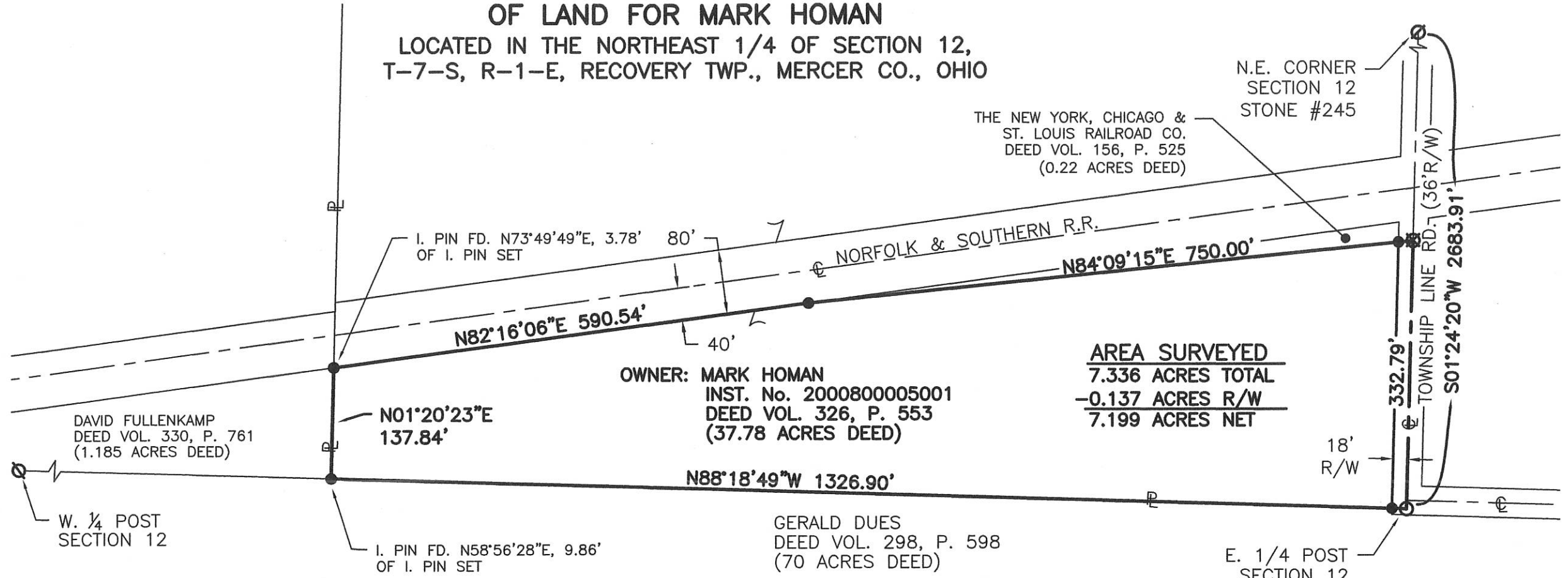

OWNER: MARK HOMAN
INST. No. 2000800005001
DEED VOL. 326, P. 553
(37.78 ACRES DEED)

AREA SURVEYED
7.336 ACRES TOTAL
-0.137 ACRES R/W
7.199 ACRES NET

DAVID FULLENKAMP
DEED VOL. 330, P. 761
(1.185 ACRES DEED)

W. 1/4 POST
SECTION 12

I. PIN FD. N58°56'28"E, 9.86'
OF I. PIN SET

GERALD DUES
DEED VOL. 298, P. 598
(70 ACRES DEED)

E. 1/4 POST
SECTION 12
STONE #1397

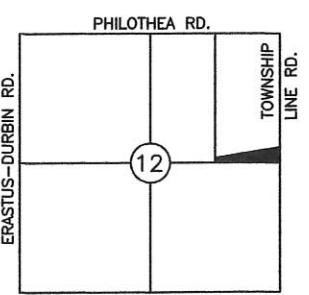

LEGEND

- Iron Pin Found
- Iron Pin Set
- ∅ P.K. Nail Found
- ⊗ P.K. Nail Set
- ⊙ Survey Marker Found



Surveyed By: *Eric C. Thomas*
Eric C. Thomas Reg. Surveyor No. 7236
Date: 09/03/14

References:
G.P.S. OF SECTION STONES, SURVEY BY GORDON
GEESLIN DATED JUNE 23, 1994. & STONE
REFERENCES.

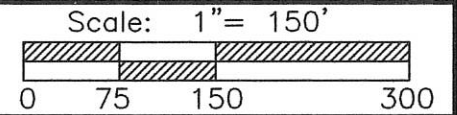

Part of NE 1/4 Sec. 12 T. 7-S R. 1-E RECOVERY Twp., Mercer Co., OH
Grantor: _____ Deeds: _____ Area Retained _____ Ac.
Grantee: _____ Area _____ Ac.

Approvals: _____
Agency: Bd. of Health Twp. Zoning Officer Co. Engineer Permanent Parcel No.
Date: _____

1012100010

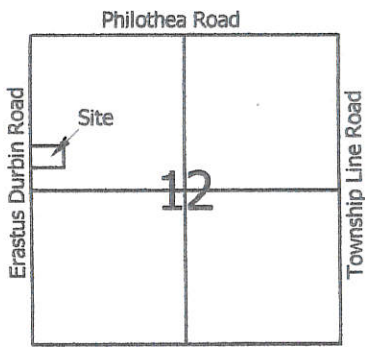

Legend:

- ▲ Cornerstone @ the NW corner of Section 12
- △ Cornerstone @ the W1/4 Post of Section 12
- 5/8" X 30" Iron pin w/cap set
- Mag nail set

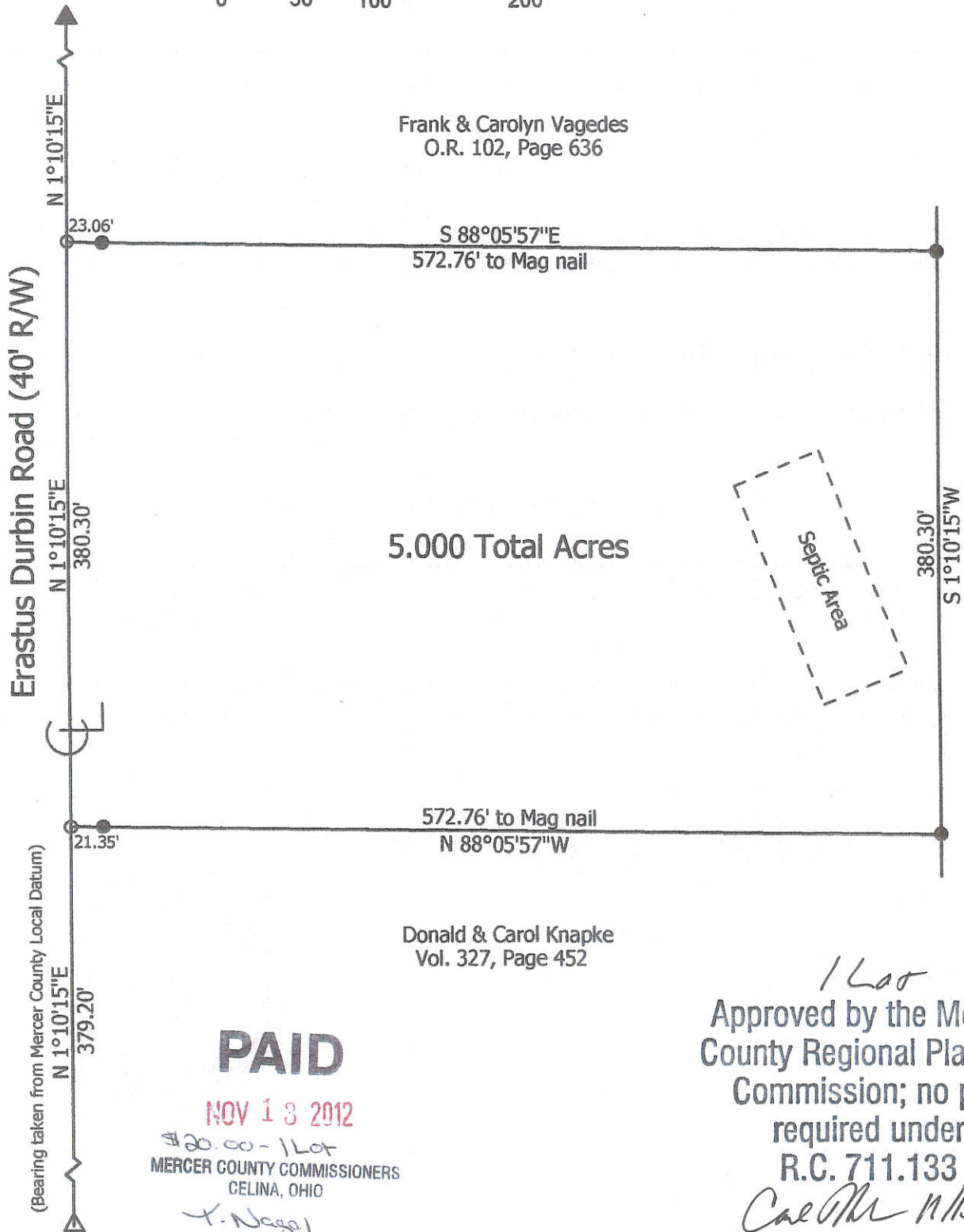
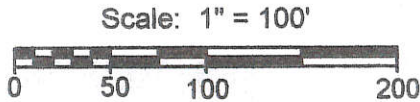

PAID

NOV 13 2012

\$20.00 - 1 Lot
MERCER COUNTY COMMISSIONERS
CELINA, OHIO

X. Nessel

1 Lot
Approved by the Mercer
County Regional Planning
Commission; no plat
required under
R.C. 711.133

Carl Miller 11/13/12

**Marbaugh
Land Surveying**

1901 Carolina Court
Celina, Ohio 45822
(419) 586-4293

Kent Marbaugh
Kent B. Marbaugh P.S.7421



Vagedes Survey

State of: Ohio County: Mercer
 Township: Recovery Sec: 12 Town: 7S Range: 1E
 City/Village: _____ Subdivision: _____ Lot: _____
 Deed Ref: O.R. 102, Page 636 Date Surveyed: 9-7-12

Approvals: <i>Carl Miller</i>	<i>Don Hilgen</i>	<i>Vernon Eickler</i>
Agency: Board of Health	Township Zoning Inspector	County Engineer
Date: 11-13-12		11-9-12

9-13-12

10-C(12)

LOCATION SKETCH

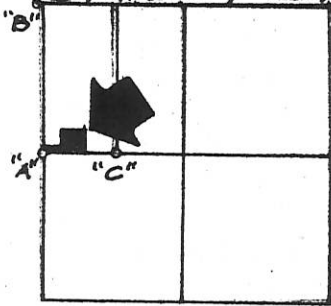

LEGEND 1012300001

- "A" = STONE @ S.W. COR ~ N.W. 1/4 ~ SEC. 12.
- "B" = STONE @ N.W. 1/4 ~ SEC. 12.
- "C" = CORNER POST @ S.E. COR ~ W 1/2 ~ N.W. 1/4 ~ SEC. 12
- "D" = RAILROAD SPIKE SET
- "E" = 5/8" IRON BAR SET.

W. LINE ~ N.W. 1/4 ~ SECTION 12
& ERASTUS ~ DURBIN RD.

NORTH ~ 2434.34
(BEARING ASSUMED)

SECTION 12

N

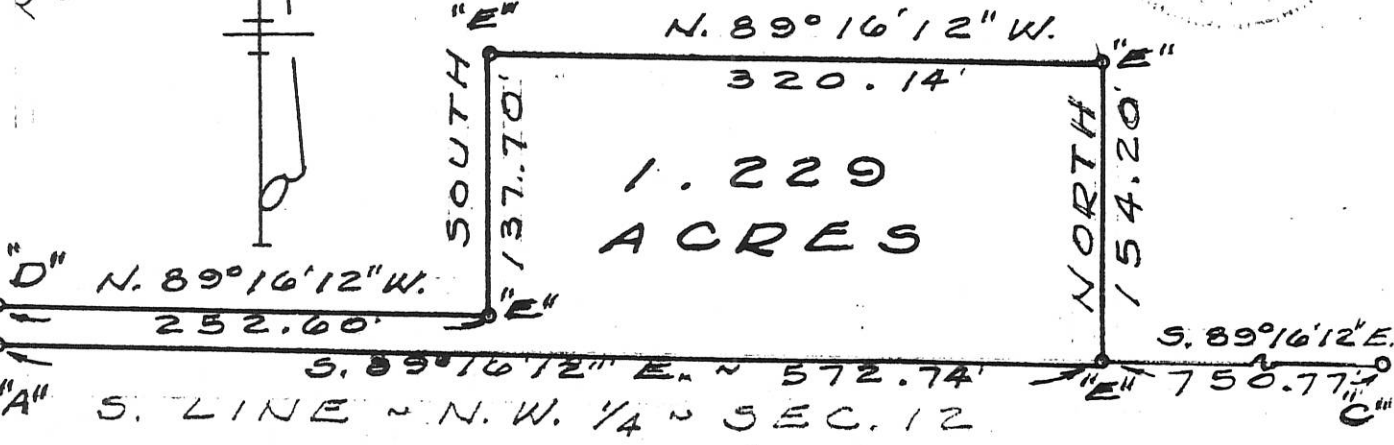

SOUTH
16.50'

SURVEYED BY Gordon L. Geeslin
 GORDON L. GEESLIN
 REGISTERED SURVEYOR
 NO 5372
 CELINA, OHIO

VAGEDES SURVEY ~ PART OF
 THE W. 1/2 OF THE N.W. 1/4 OF SECTION
 12, TOWN 7 SOUTH, RANGE 1 EAST
 (RECOVERY TOWNSHIP), MERCER
 COUNTY, OHIO.
 AUGUST, 1979 SCALE 1" = 100'

1012300002

LOCATION SKETCH

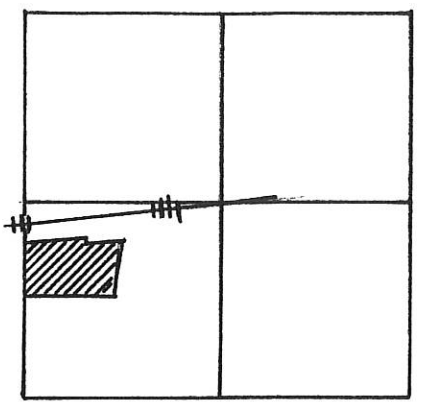

SECTION 12

LEGEND

- "A" = P.K. NAIL SET.
- "B" = 5/8" x 30" IRON BAR SET.

SURVEYED BY Mason J. Hanson
 GORDON L. GEESLIN
 REGISTERED SURVEYOR
 NR 5372

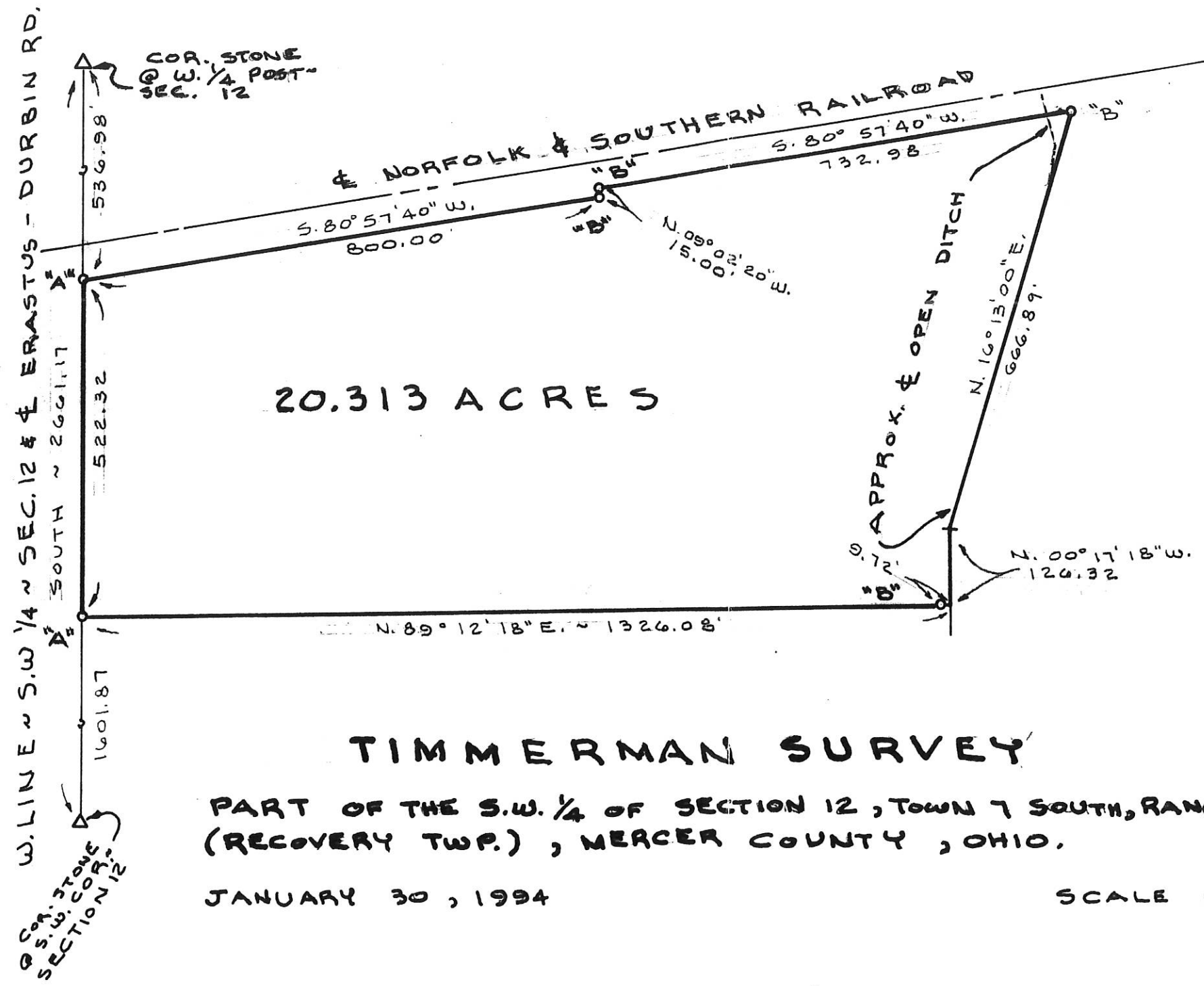

20.313 ACRES

TIMMERMAN SURVEY

PART OF THE S.W. 1/4 OF SECTION 12, TOWN 7 SOUTH, RANGE 1 EAST
 (RECOVERY TWP.), MERCER COUNTY, OHIO.

JANUARY 30, 1994

SCALE 1" = 200'



GORDON L. GEESLIN
 LAND SURVEYOR
 810 EAST MARKET STREET
 CELINA, OHIO
 PHONE (419) 586-6155

PERMANENT PARCEL NO.

Part of: _____ T _____ R _____ Township
 Acres
 Grantor: _____ Area Retained: _____ Acres
 Grantee: _____ Area Transferred: _____ Acres
 Deed References: _____

APPROVALS:
 AGENCY: _____ Board of Health
 DATE: _____

County Sanitary Engineer

County Engineer

10-C

SURVEY OF A 51.534 ACRE PARCEL FOR PAULINE TIMMERMAN
 LOCATED IN THE SOUTH 1/2 OF SEC. 12, T-7-S, R-1-E, RECOVERY TWP., MERCER CO., OHIO

10-C
10-12-300-003

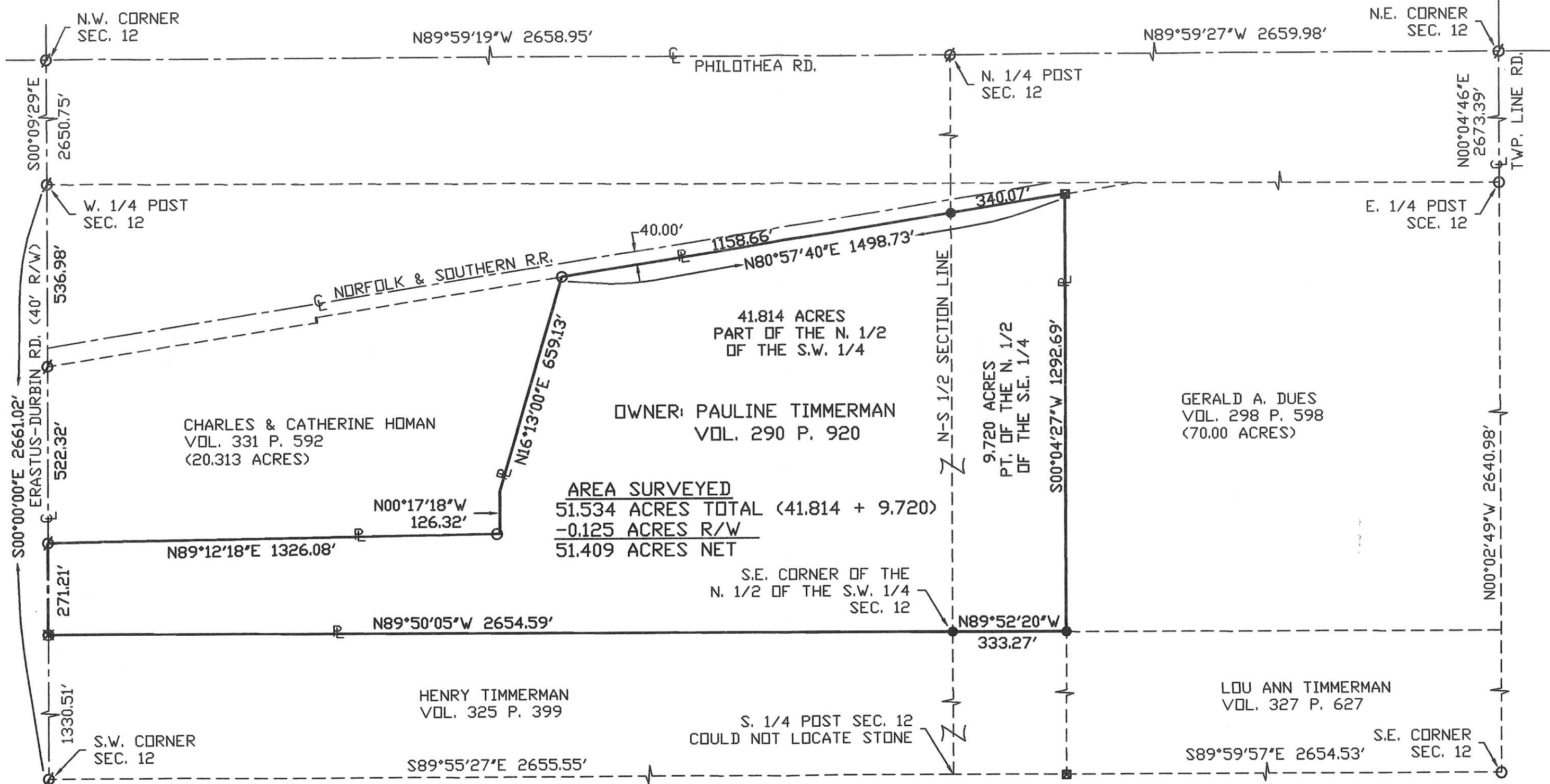

41.814 ACRES
PART OF THE N. 1/2
OF THE S.W. 1/4

OWNER: PAULINE TIMMERMAN
VOL. 290 P. 920

9.720 ACRES
PT. OF THE N. 1/2
OF THE S.E. 1/4

GERALD A. DUES
VOL. 298 P. 598
(70.00 ACRES)

CHARLES & CATHERINE HOMAN
VOL. 331 P. 592
(20.313 ACRES)

HENRY TIMMERMAN
VOL. 325 P. 399

LOU ANN TIMMERMAN
VOL. 327 P. 627

AREA SURVEYED
51.534 ACRES TOTAL (41.814 + 9.720)
-0.125 ACRES R/W
51.409 ACRES NET

LEGEND

- Iron Pin Found
- Iron Pin Set
- Wood Corner Post
- ⊗ P.K. Nail Set
- ⊘ P.K. Nail Found

NOTE: IRON PINS SET ON R/W

Surveyed By: *Eric C. Thomas*
 Eric C. Thomas Reg. Surveyor No. 7236
 Date: 03-22-03



References: G.P.S. OF SEC. STONES, SURVEYS BY GORDON GEESLIN DATED JAN. & JUNE OF 1994		Scale: 1" = 300'	
Part of <u>S. 1/2</u> Sec. <u>12</u> T- <u>7</u> -S R- <u>1</u> -E, <u>RECOVERY</u> Twp., Mercer Co., OH			
Grantor: _____		Deeds: _____ Area Retained: _____ Ac.	
Grantee: _____		Area: _____ Ac.	
Approvals:	Agency: Bd. of Health	Co. San. Eng	Co. Engineer
Date:			Permanent Parcel No.



1012300001

PAID

FEB 23 2018

Mercer Co. Health Dept.

PAID

MAR 1 2018

MERCER COUNTY COMMISSIONERS
DELINA, OHIO

Approved by the Mercer
County Regional Planning
Commission; no plat
required under
R.C. 711.133

Tract II A
Approved No Plat Required
For A Major Subdivision



N.W. COR. -
SEC. 12

KNAPKE SURVEY

PART OF THE W. 1/2 OF THE W. 1/2 OF SECTION 12, TOWN 7 SOUTH,
RANGE 1 EAST, (RECOVERY TOWNSHIP), MERCER COUNTY, OHIO.

FEBRUARY 13, 2018

SCALE 1" = 200'



ERASTUS - DURBIN RD. (40' R/W)

W. LINE - N.W. 1/4 - SEC. 12
S 01°10'15" W 2650.74'

W. LINE - S.W. 1/4 - SEC. 12
S 01°19'10" W 2661.27'

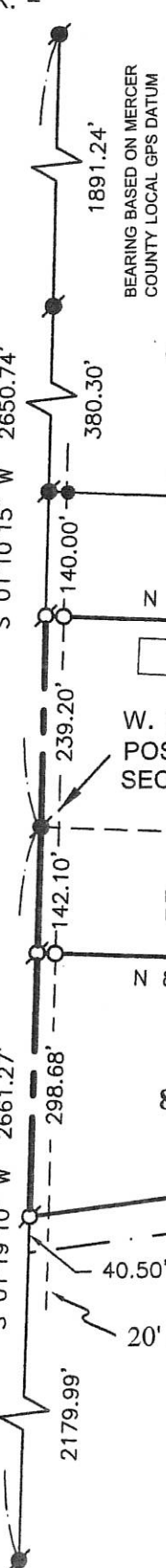

CAMP DAVID AT OAKLAND SPUR, LLC
5.000 AC.
INST. # 2016-0750

DONALD & CAROL KNAPKE
1.84 AC. (TRACT I)
INST. # 2013-1495

- SURVEY REFERENCES :
- 1) TIMMERMAN SURVEY BY G. GEESLIN, 1/30/94.
 - 2) VAGEDES SURVEY BY G. GEESLIN, 8/79.
 - 3) VAGEDES SURVEY BY K. MARBAUGH, 9/7/12.
 - 4) VAGEDES SURVEY BY K. MARBAUGH, 2/5/09.

TRACT II - "A"
5.000 ACRES
(0.175 AC. IN R/W)

FRANK & CAROLYN VAGEDES
31.976 AC.
INST. # 2009-2118

FRANK & CAROLYN VAGEDES
41.75 AC. BY TAX MAP
INST. # 2008-6909

N. LINE - S.W. 1/4 - SEC. 12

N 88°18'10" W 754.44'

DONALD & CAROL KNAPKE
13.145 AC. (TRACT II)
INST. # 2013-1495

TRACT II - "B"
8.212 ACRES

NORFOLK & SOUTHERN R.R.

*** TRACT 1 AND TRACT II - "B" ARE TO BE DESIGNATED
" FOR AGRICULTURAL USE ONLY "

THIS PLAT REPRESENTS AN ACTUAL FIELD SURVEY PERFORMED
UNDER MY SUPERVISION, AS DATED HEREIN.

ATTEST: James W. Geeslin
JAMES W. GEESLIN
PROFESSIONAL SURVEYOR 7764

Tract II B
Approved by Mercer County Regional
Planning Commission; No Approval or
Plat Required under R.C. 711.133; FOR
AGRICULTURAL AND PERSONAL
RECREATIONAL USE ONLY.

Cal M 3/1/18

LEGEND

- = MAG NAIL FOUND.
- = 5/8 INCH IRON BAR FOUND.
- = 5/8 INCH IRON BAR SET.
- ⊙ = MAG NAIL SET.
- ✕ = POINT NOT SET @ REQUEST OF CLIENT.



GEESLIN
LAND SURVEYING

525 S. SECOND ST.
COLDWATER, OHIO 45828

PHONE: (419)678-7233
geeslinsurveying@gmail.com

PERMANENT PARCEL No.	Part of: _____	Sec. _____	T. _____	R. _____	Township _____
	Grantor: _____	Area Retained: _____	Acres _____		
	Grantee: _____	Area Retained: _____	Acres _____		
Deed References:	_____				
APPROVALS:	_____				
AGENCY:	Board of Health _____				
DATE:	_____				
	Township Zoning Officer _____				
	Mercer County Engineer _____				

James W. Geeslin
2-28-18
Don Geeslin
2-23-18
Jane Mollen
2-27-18

1012200003
 1012200004
 1012200008
 1012200001
 1012200004

10-C

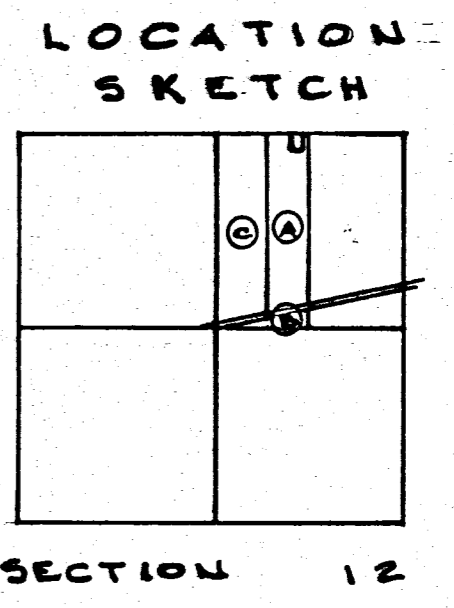

N. LINE - N.E. 1/4 - SECTION 12
 AND CENTERLINE - PHILOTHEA RD.
 WEST ~ 2059.83

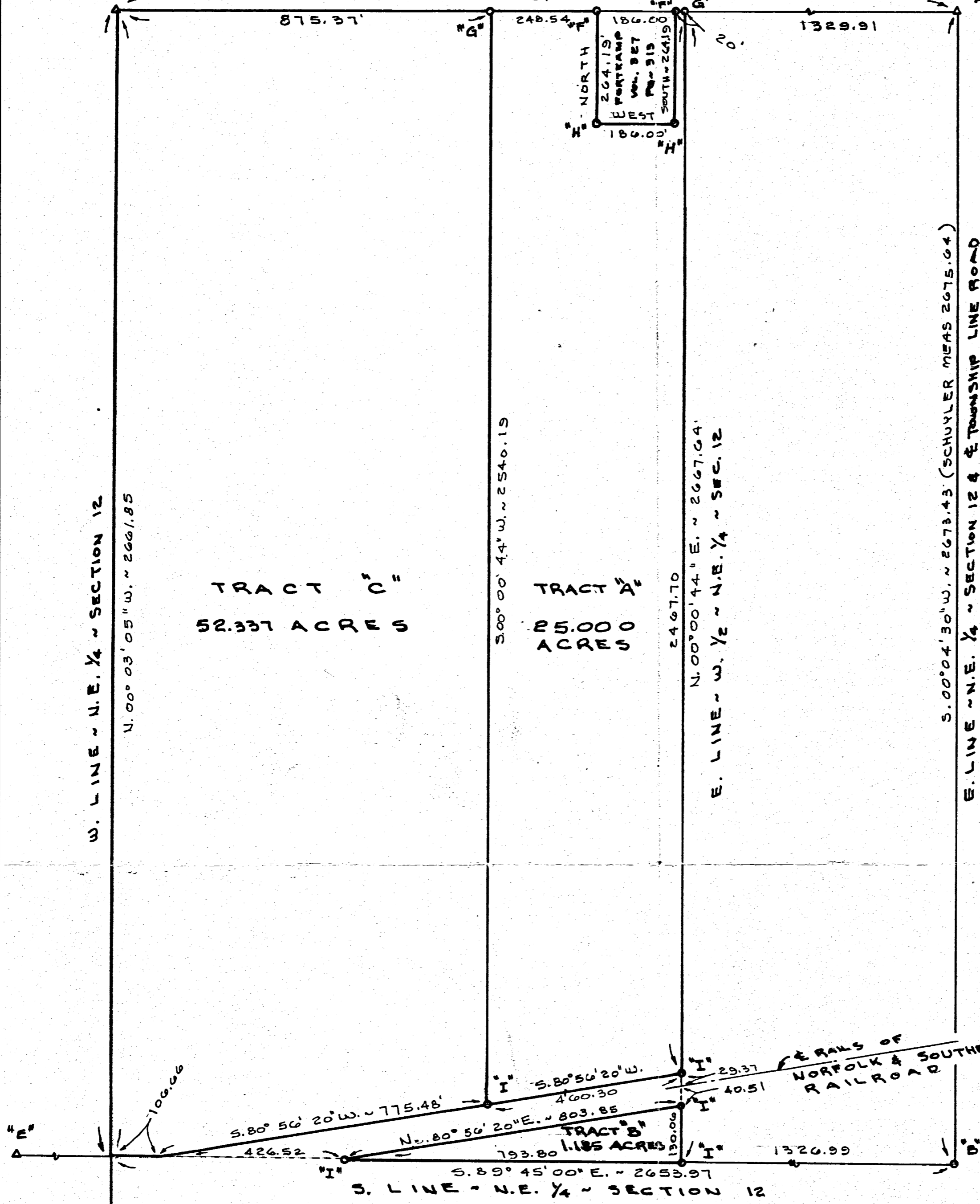

LEGEND

"A" = STONE N^o 245 @ N.E. COR. SEC. 12.
 "B" = STONE N^o 244 @ E. 1/4 POST - SEC. 12. (RD PIPE; SEE STONE CARD)
 (MEAS. PROVE THIS NOT TO BE SEC. 7 STONE)
 "C" = STONE N^o 487 @ N. 1/4 POST - SECTION 12.
 "D" = STONE N^o 138 @ S. 1/4 POST - SECTION 12.
 (SET FLAT, POINTED LIMESTONE OVER COR. STONE)
 "E" = STONE N^o 548 @ W. 1/4 POST - SECTION 12.
 "F" = MINE SPIKE FOUND
 "G" = MINE SPIKE SET.
 "H" = 5/8 INCH IRON BAR FOUND
 "I" = 5/8" X 30" IRON BAR SET.

SURVEYED BY Gordon L. Geeslin
 GORDON L. GEESLIN
 REGISTERED SURVEYOR
 N^o 5372

BRUNS SURVEY
 OF THE W. 1/2 OF THE N.E. 1/4 OF SECTION 12, TOWN
 7 SOUTH, RANGE 1 EAST (RECOVERY TOWNSHIP),
 MERCER COUNTY, OHIO.
 JUNE 23, 1994 SCALE 1" = 200'

GORDON L. GEESLIN
 LAND SURVEYOR
 810 EAST MARKET STREET
 CELINA, OHIO
 PHONE (419) 586-6155



PERMANENT PARCEL No. _____

Part of: _____ Sec. _____ T. _____ R. _____ Township

Grantor: _____ Area Retained: _____ Acres

Grantee: _____ Area Transferred: _____ Acres

Deed References: _____

APPROVALS:

AGENCY: Board of Health	County Sanitary Engineer	County Engineer
DATE: _____		