

1011100004

LEGEND

- △ = P.K. NAIL FOUND.
- = PATENT SURVEY STAKE FOUND.
- = 5/8 INCH IRON BAR FOUND.
- = 5/8 INCH IRON BAR SET.
- "A" = FOUND COR. POST 12.7' E. & 6.6' S. OF COR.
- "B" = FOUND COR. POST 7.3' E. OF POINT SET @ 20.00'.
- ⊗ = SPINDLE SET.

LOCATION SKETCH

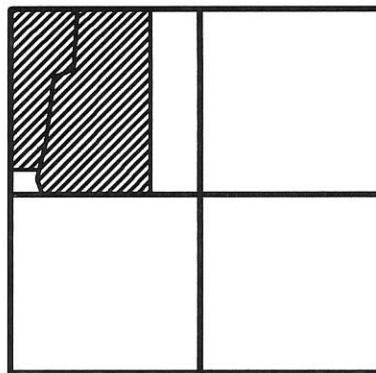

SECTION 11

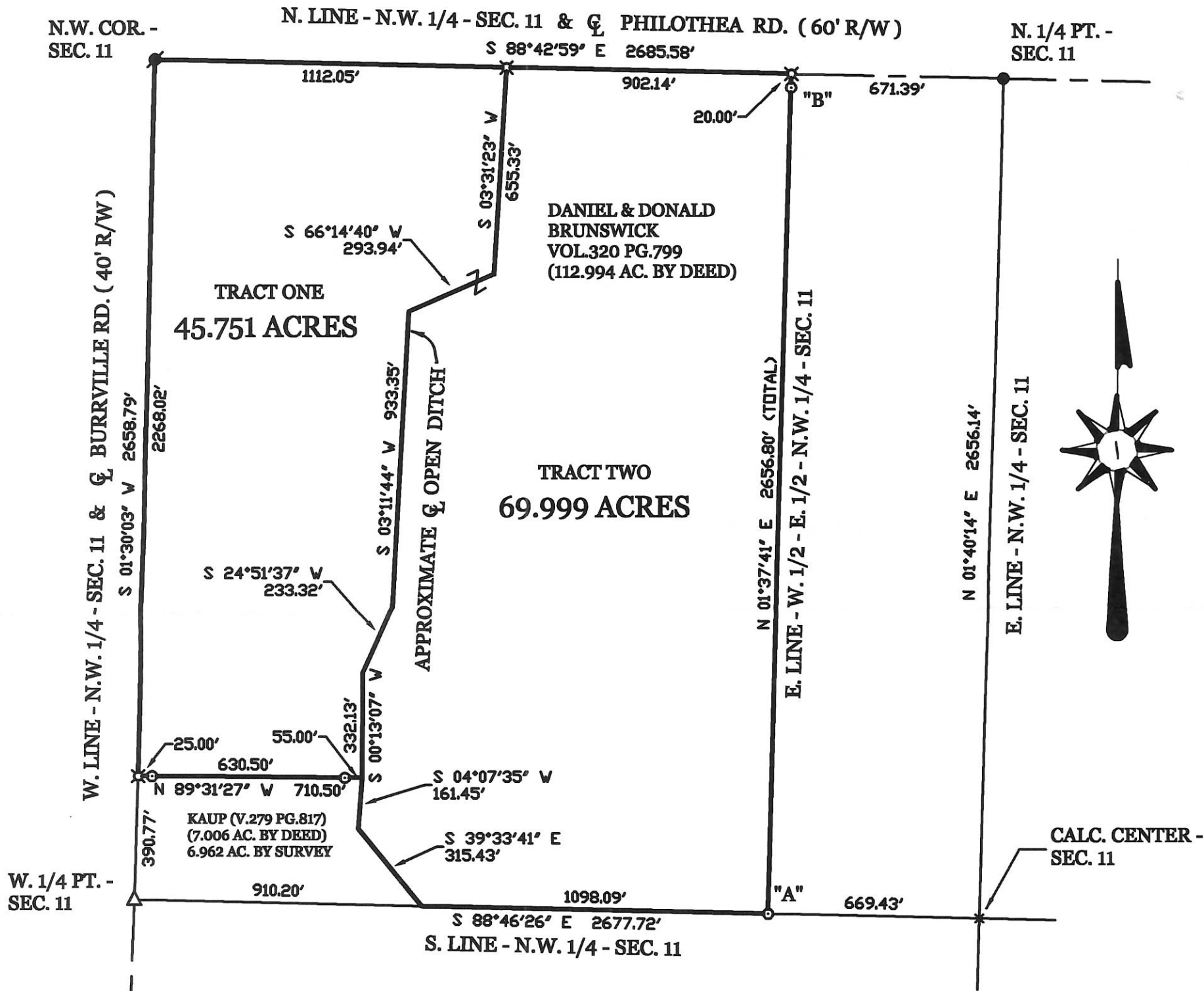

BRUNSWICK SURVEY

PART OF THE N.W. 1/4 OF SECTION 11, TOWNSHIP 7 SOUTH, RANGE 1 EAST, (RECOVERY TOWNSHIP), MERCER COUNTY, OHIO.

JUNE 15, 2007

SCALE 1" = 400'

SURVEYED BY

James W. Geeslin

JAMES W. GEESLIN
P.S. No. 7764



* REFER TO PRIOR SURVEY FOR STEINBRUNNER DATED 6-19-06 FOR SECTION BREAKDOWN.

GEESLIN LAND SURVEYING

107 N. CEDAR ST.
COLDWATER, OHIO

PHONE (419) 678-7232
FAX (419) 678-9332

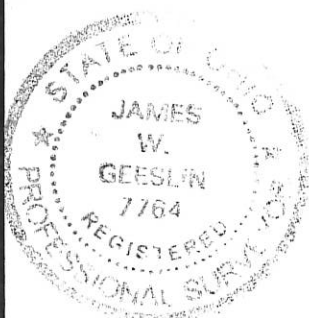

PERMANENT PARCEL No. _____		
Part of: _____ Sec. _____ T. _____ R. _____ Township		
Grantor: _____		Area Retained: _____ Acres
Grantee: _____		Area Transferred: _____ Acres
Deed References: _____		
APPROVALS:	Board of Health	Township Zoning Officer
AGENCY:		County Engineer
DATE:		

10-C

SURVEY OF THREE TRACTS FOR HENRY GEHLE LOCATED IN THE N.E. 1/4 OF SEC. 11, T-7-S, R-1-E, RECOVERY TOWNSHIP, MERCER COUNTY, STATE OF OHIO

1011200006
1011200005
1011200003

N. 1/4 POST SEC. 11
1" PIN OVER STONE

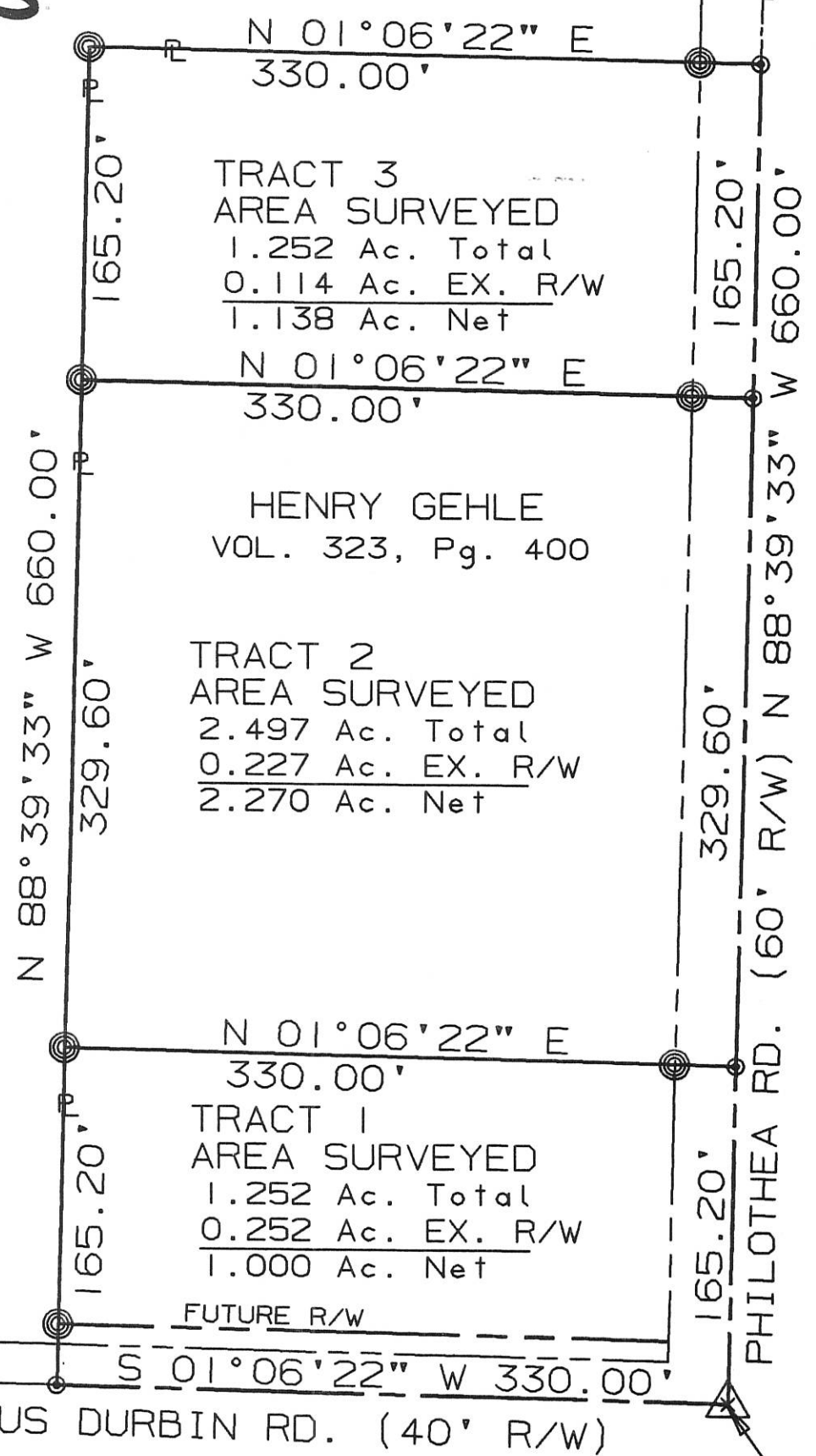
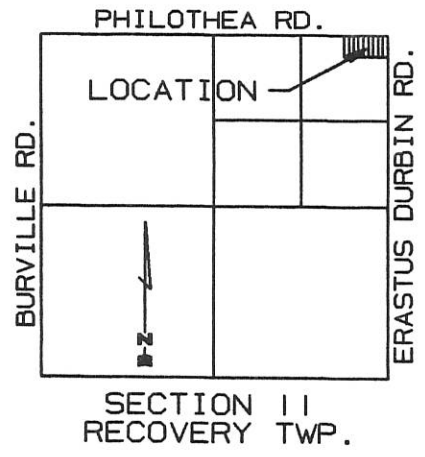

JOSEPH WILL
Vol. 323 Pg. 389

E. 1/4 POST SEC. 11
P-K NAIL OVER STONE

SURVEYED BY: Eric C. Thomas
ERIC C THOMAS REG. SURVEYOR #7236
DATE: 03-20-98

N.E. CORNER SEC. 11
1" PIN OVER STONE

⊙ = I. PIN SET
⊙ = P-K NAIL SET

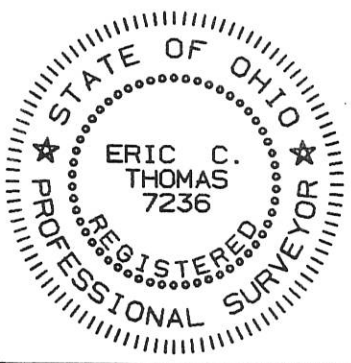

References: BEARINGS FROM GPS OF SECTION CORNERS ON FILE WITH THE MERCER COUNTY ENGINEERS OFFICE		Scale 1"=80'	
Part of N.E. 1/4 Sec. 11 T-7-S R-1-E RECOVERY Twp., MERCER Co., OHIO		0 40 80 160	
GRANTOR: _____	DEEDS: _____	AREA RETAINED _____ Ac.	
GRANTEE: _____	AREA: _____	Ac.	
APPROVALS: _____	BD. OF HEALTH	Co. San. Eng.	Co. Engineer
AGENCY: _____	DATE	PERMANENT PARCEL No. _____	

101130001

LOCATION SKETCH

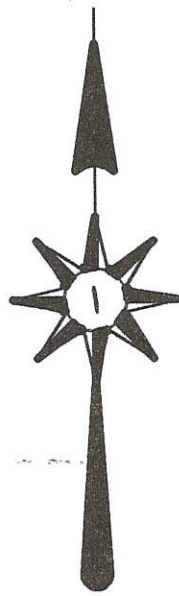
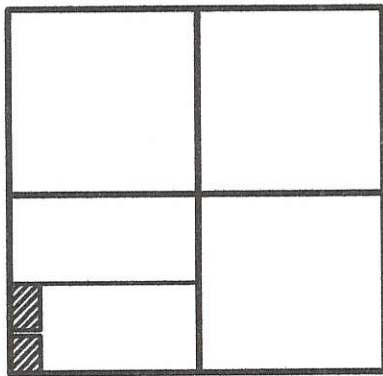

SECTION 11

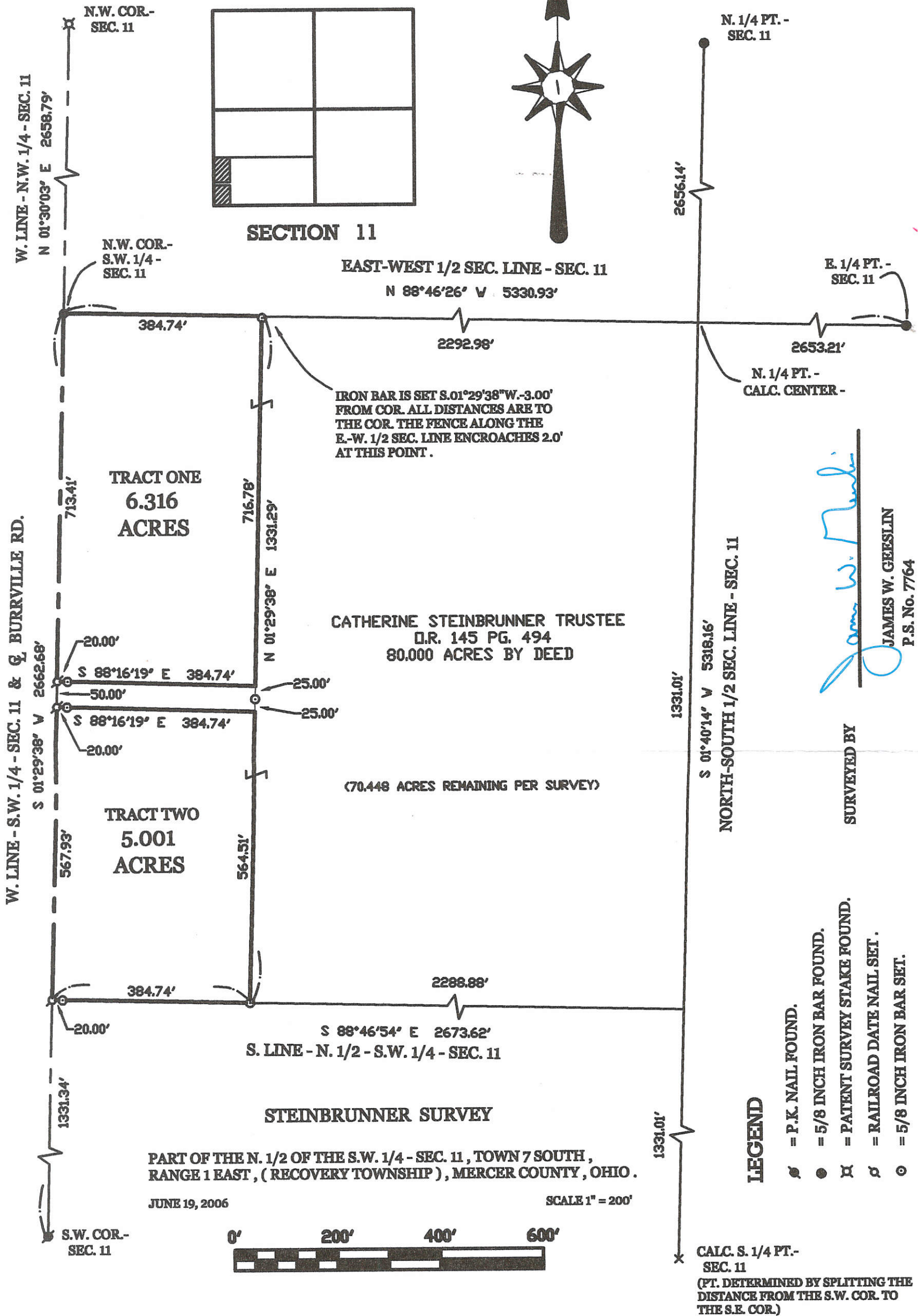

IRON BAR IS SET S.01°29'38"W.-3.00' FROM COR. ALL DISTANCES ARE TO THE COR. THE FENCE ALONG THE E.-W. 1/2 SEC. LINE ENCROACHES 2.0' AT THIS POINT.

CATHERINE STEINBRUNNER TRUSTEE
D.R. 145 PG. 494
80.000 ACRES BY DEED

(70.448 ACRES REMAINING PER SURVEY)

STEINBRUNNER SURVEY

PART OF THE N. 1/2 OF THE S.W. 1/4 - SEC. 11, TOWN 7 SOUTH,
RANGE 1 EAST, (RECOVERY TOWNSHIP), MERCER COUNTY, OHIO.

JUNE 19, 2006

SCALE 1" = 200'



James W. Geeslin
JAMES W. GEESLIN
P.S. No. 7764

SURVEYED BY

LEGEND

- = P.K. NAIL FOUND.
- = 5/8 INCH IRON BAR FOUND.
- ⊕ = PATENT SURVEY STAKE FOUND.
- ⊗ = RAILROAD DATE NAIL SET.
- ⊙ = 5/8 INCH IRON BAR SET.

CALC. S. 1/4 PT.-
SEC. 11
(PT. DETERMINED BY SPLITTING THE
DISTANCE FROM THE S.W. COR. TO
THE S.E. COR.)

**GEESLIN
LAND SURVEYING**

P.O. BOX 422
CELINA, OHIO

PHONE (419) 586-6155
FAX (419) 678-9332

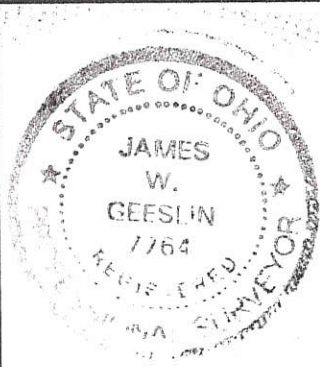

PERMANENT
PARCEL No. _____

Part of: _____ Sec. _____ T _____ R _____ Township

Grantor: _____ Area Retained: _____ Acres

Grantee: _____ Area Transferred: _____ Acres

Deed References: _____

APPROVALS:			
AGENCY:	Board of Health	Township Zoning Officer	County Engineer
DATE:			

10-C ✓

SURVEY OF A 2.296 ACRE PARCEL FOR WAYNE FULLENKAMP
 LOCATED IN THE S. 1/2 OF THE S.W. 1/4 OF SEC. 11,
 T-7-S, R-1-E, RECOVERY TWP., MERCER CO., OHIO

1011300004

MINOR SUBDIVISION
Carl [Signature]
**Approved No Plat Required
 For A Major Subdivision**

CATHERINE STEINBRUNNER
 O.R. VOL. 145, P. 494

W. 1/4 POST
 SECTION 11

20' R/W

S 88°46'54" E 400.00'

N. LINE - S. 1/2 - S.W. 1/4

PROPOSED SECONDARY
 ABSORPTION AREA

Pi+#2

OWNER: WAYNE & ROSEMARIE
 FULLENKAMP
 VOL. 333, PAGE 278

PROPOSED
 FOUNDATION
 AREA

Pi+#3

AREA SURVEYED
 2.296 ACRES TOTAL
 -0.115 ACRES R/W
 2.181 ACRES NET

PROPOSED PRIMARY
 ABSORPTION AREA

Pi+#1

N 88°46'54" W 400.00'

EX. 8" FIELD TILE

S 01°29'38" W 250.00'

N 01°29'38" E 1331.34'
 BURRVILLE RD. (40' R/W)
 250.00'

1081.34'

150.00'

MARVIN & BONNIE FORTKAMP
 O.R. VOL. 76, P. 137

APPROVAL

[Signature] 8-11-08
 RECOVERY TOWNSHIP ZONING INSPECTOR

S.W. CORNER
 SECTION 11

PAID

JUL 15 2008
 \$20.00 - 1 Lot TN
 MERCER COUNTY COMMISSIONERS
 8-15-08

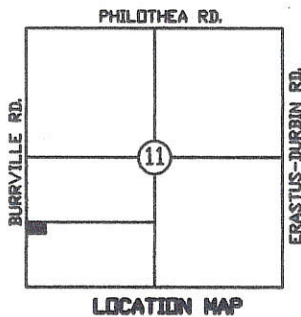

LEGEND

- Iron Pin Found
- Iron Pin Set
- ∅ P.K. Nail Found
- ⊗ P.K. Nail Set



Surveyed By: *[Signature]*
 Eric C. Thomas Reg. Surveyor No. 7236
 Date: 08-04-08

References:
 G.P.S. OF SECTION STONES
 PREVIOUS SURVEY OF THE AREA BY ERIC C.
 THOMAS, REG. SUR. No. 7236

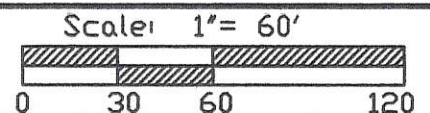

Part of S.W. 1/4 Sec. 11 T-7-S R-1-E RECOVERY Twp., Mercer Co., OH
 Grantor: _____ Deeds: _____ Area Retained: _____ Ac.
 Grantee: _____ Area: _____ Ac.

Approvals: 8-15-08
 Agency: Bd. of Health
 Date: *[Signature]*

NA
 Co. San. Eng

8-14-08
 Co. Engineer
[Signature]

Permanent Parcel No.

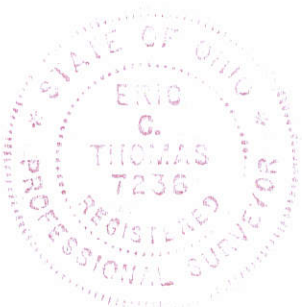

SURVEY OF A 1.435 Ac. PARCEL AND A 3.530 ACRE PARCEL FOR WAYNE FULLENKAMP

LOCATED IN THE S. 1/2 OF THE S.W. 1/4 OF SEC. 11, T-7-S, R-1-E, RECOVERY TWP., MERCER CO., OHIO

1011300003
1011300004

I HEREBY DEDICATE THE PERMANENT EASEMENT FOR ROADWAY PURPOSES AS SHOWN ON THIS PLAT.

WAYNE FULLENKAMP

W. 1/4 POST P.K. NAIL FD.

STEINBRUNNER, CATHERINE
VOL. 20 P. 212
VOL. 230 P. 591

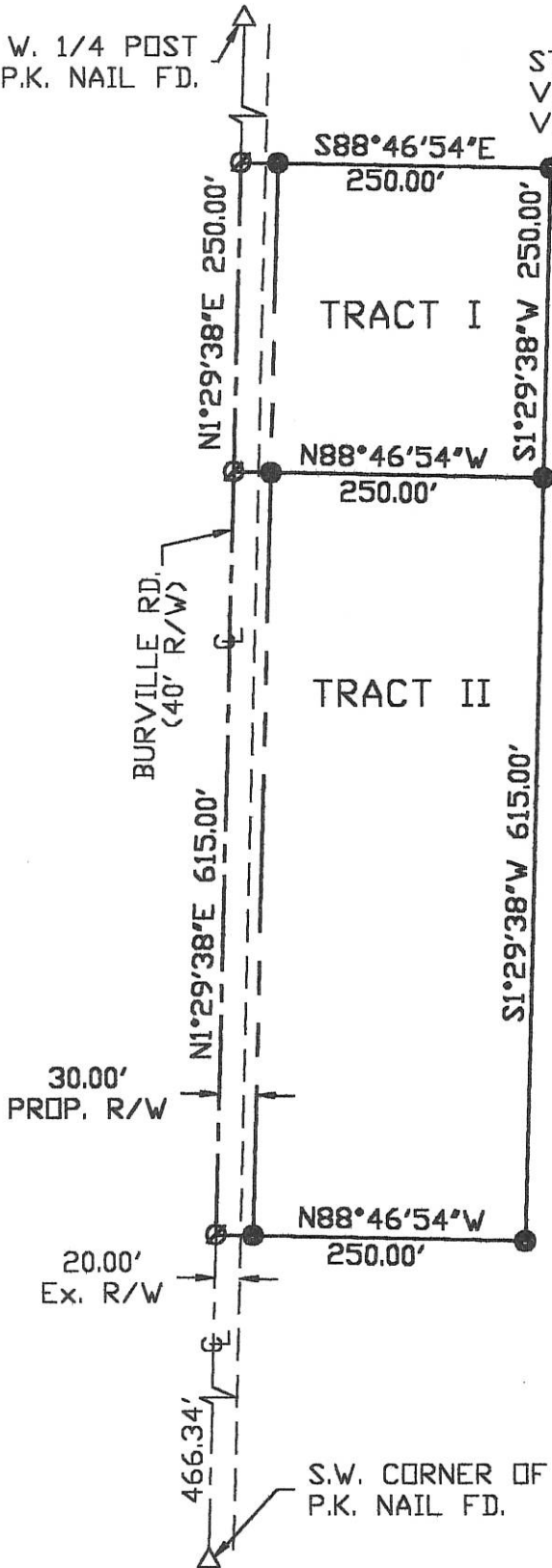

OWNER
FULLENKAMP, WAYNE
& ROSEMARIE
VOL. 333 P. 278

TRACT I
1.435 Ac. TOTAL
- .172 Ac. R/W
1.263 Ac. NET

TRACT II
3.530 Ac. TOTAL
- .424 Ac. R/W
3.016 Ac. NET

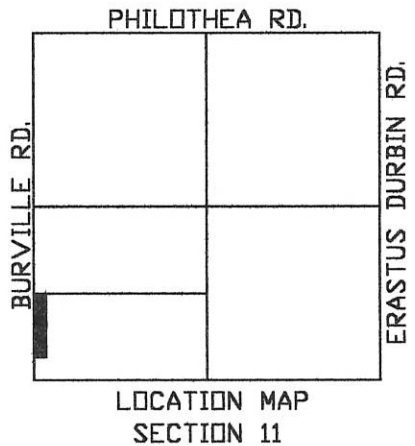

S.W. CORNER OF SEC.
P.K. NAIL FD.



Surveyed By: Eric C. Thomas
Eric C. Thomas Reg. Surveyor No. 7236
Date: 08-24-98

- Iron Pin Set
- ⊙ P.K. Nail Set

References: G.P.S. OF SECTION STONES

Scale: 1" = 150'



Part of S.W.1/4 Sec. 11 T-7-S R-1-E RECOVERY Twp., Mercer Co., OH
 Grantor: _____ Deeds: _____ Area Retained _____ Ac.
 Grantee: _____ Area _____ Ac.

Approvals: _____
 Agency: Bd. of Health
 Date: _____

Co. San. En.

Co. Engineer

Permanent Parcel No.

1011400004

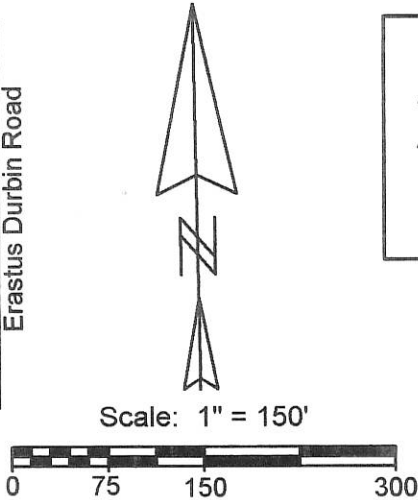
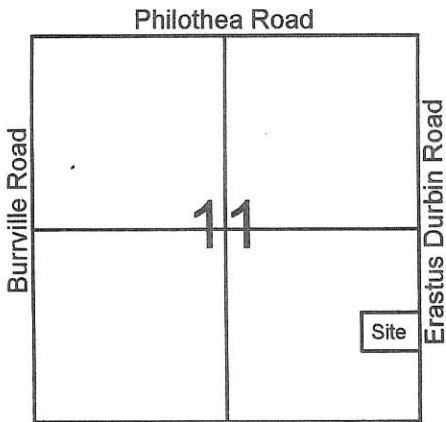

Legend:

- ▲ Cornerstone @ the SE corner of Section 11
- △ Cornerstone @ the E1/4 post of Section 11
- 5/8" X 30" Iron pin w/cap set
- Mag nail set

Mark Will
Inst.#201200006360

1 Lot
Approved by the Mercer
County Regional Planning
Commission; no plat
required under
R.C. 711.133
Carl M 2/28/13

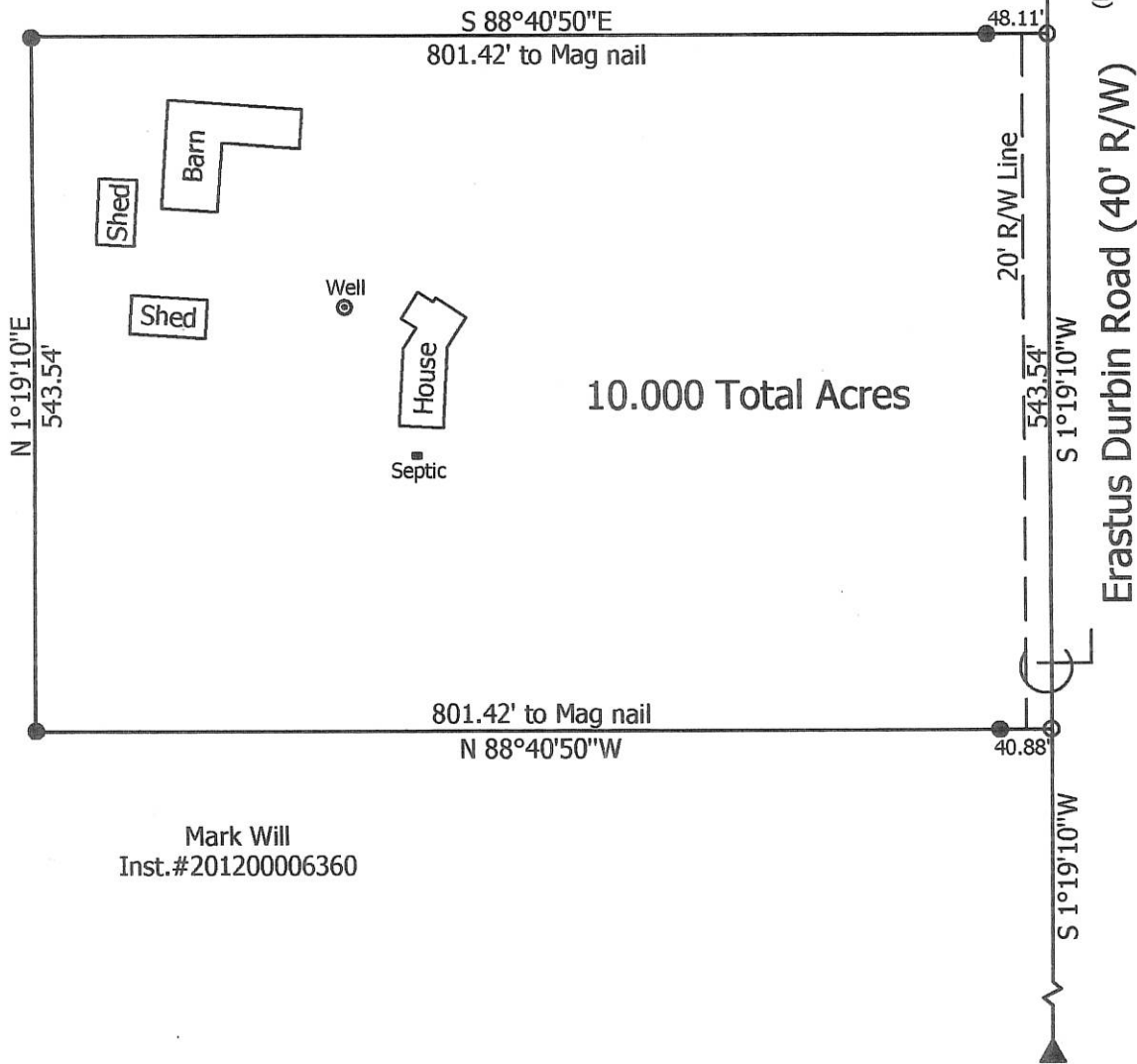

Mark Will
Inst.#201200006360

**Marbaugh
Land Surveying**

1901 Carolina Court
Celina, Ohio 45822
(419) 586-4293

Kent Marbaugh

Kent B. Marbaugh P.S.7421



Will Survey (3127 Erastus Durbin Road)

State of: Ohio County: Mercer
Township: Recovery Sec: 11 Town: 7S Range: 1E
City/Village: _____ Subdivision: _____ Lot: _____
Deed Ref: Inst.#201200006360 Date Surveyed: 02-14-13

Approvals: <i>Carl M</i>	<i>Don Hays</i>	<i>Vernon Eickler</i>
Agency: Board of Health	Township Zoning Inspector	County Engineer
Date: 2-28-13	2-28-13	2-24-13

10-C(11)

10-11-200- 10-C(11)

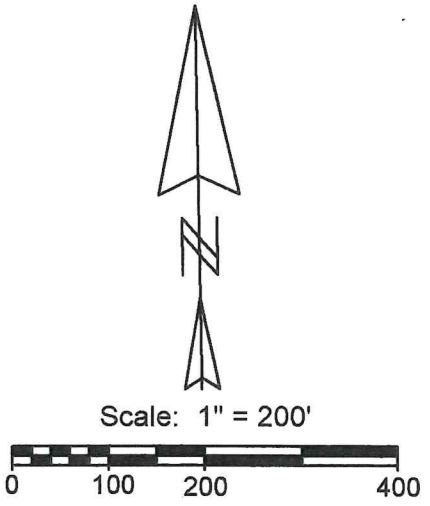
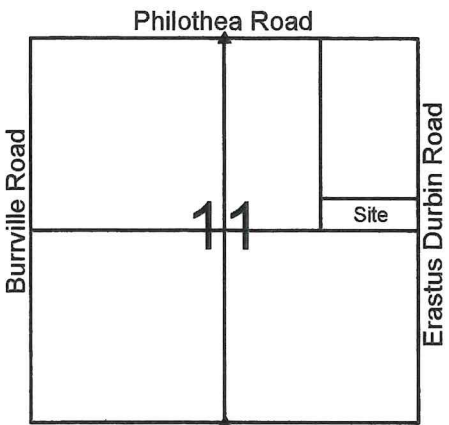

- Legend:**
- ▲ Cornerstone @ the NE corner of Section 11
 - △ Cornerstone @ the E1/4 post of Section 11
 - ▲ Mag nail @ the W1/4 post of Section 11
 - 5/8" X 30" Iron pin w/cap set
 - Mag nail set
 - ▲ Corners also used this survey

Approved by the Mercer
County Regional Planning
Commission; no plat
required under
R.C. 711.133
1 Lot J. Weiss 6/27/19

PAID
JUN 26 2019
MERCER COUNTY COMMISSIONERS
CELINA, OHIO

RECEIVED
JUN 26 2019
By Health Dept

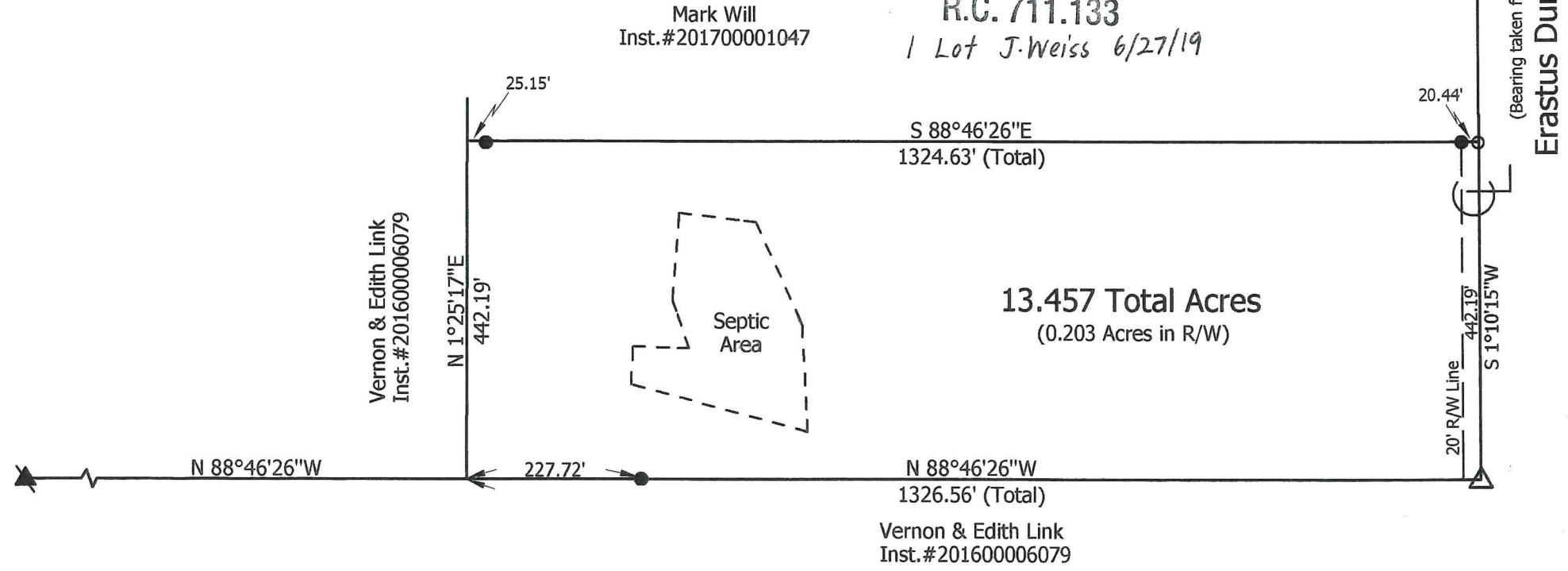

**Marbaugh
Land Surveying**
1901 Carolina Court
Celina, Ohio 45822
(419) 586-4293
Kent Marbaugh
Kent B. Marbaugh P.S. 7421

Will Survey

State of: Ohio County: Mercer
Township: Recovery Sec: NE1/4 11 Town: 7S Range: 1E
City/Village: Subdivision: Lot:
Deed Ref: Inst. #201700001047 Date Surveyed: 6-7-19

Approvals: *Michelle Kamin* Board of Health
Agency: *6-26-19*
Date: *6-20-19*

John Madala County Engineer
6-20-19

6-15-19