

1001100001

10-G

LEGEND

- "A" = 5/8 INCH IRON BAR AT W. 1/4 POST ~ SEC. 1.
- "B" = STONE AT N.W. COR. ~ SEC. 1.
- "C" = STONE AT CENTER ~ SEC. 1.
- "D" = 5/8 INCH IRON BAR FOUND
- "E" = 5/8" X 30" IRON BAR SET.

LOCATION SKETCH

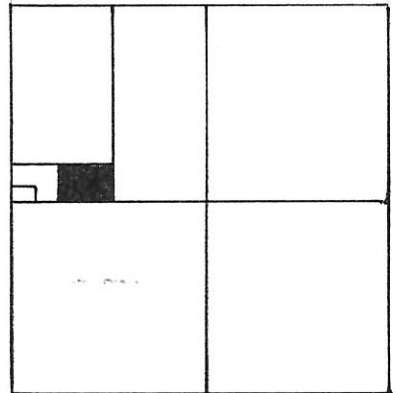

SECTION 1

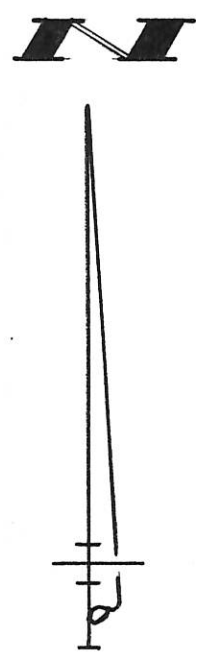
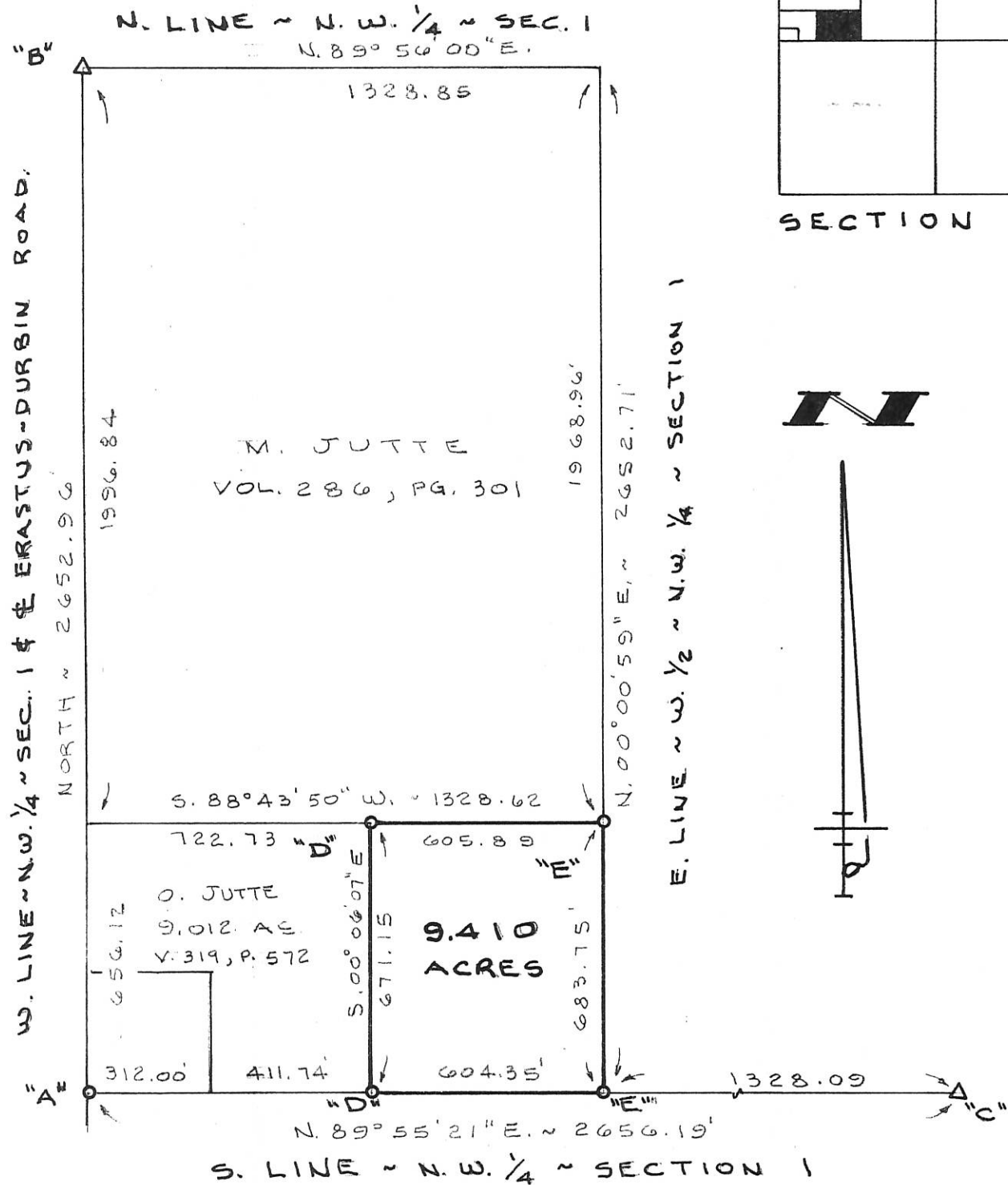

SURVEYED BY Gordon L. Geeslin
 GORDON L GEESLIN
 REGISTERED SURVEYOR NO 5372

JUTTE SURVEY

PART OF THE W. 1/2 OF THE N.W. 1/4 OF SECTION 1, TOWN 7 SOUTH, RANGE 1 EAST (RECOVERY TWP.), MERCER CO., OHIO.
 JULY 17, 1995 SCALE 1"=400'

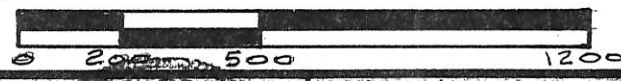

GEESLIN LAND SURVEYING 810 EAST MARKET STREET CELINA, OHIO PHONE (419) 586-6155		PERMANENT PARCEL No. _____
		Part of: _____ Sec. _____ T. _____ R. _____ Township
		Grantor: _____ Area Retained: _____ Acres Grantee: _____ Area Transferred: _____ Acres Deed References: _____
APPROVALS: AGENCY: _____ DATE: _____		Board of Health _____ County Sanitary Engineer _____ County Engineer _____

1001100002

LEGEND

LOCATION SKETCH

- A" = CO. STONE # 539 @ N.W. COR ~ SEC. 1.
- B" = CO. STONE # 486 @ S.W. COR ~ SEC. 1.
- C" = COR. STONE @ CENTER SEC. 1.
- D" = 5/8" IRON BAR SET (BY CO. STONE REF # 549) @ W. 1/4 POST ~ SEC. 1.
- E" = MINE SPIKE SET.
- F" = 5/8" x 30" IRON BAR SET.

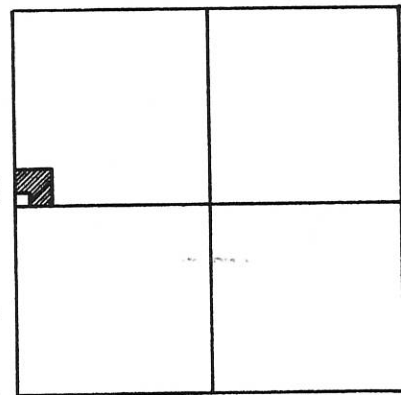

SECTION 1

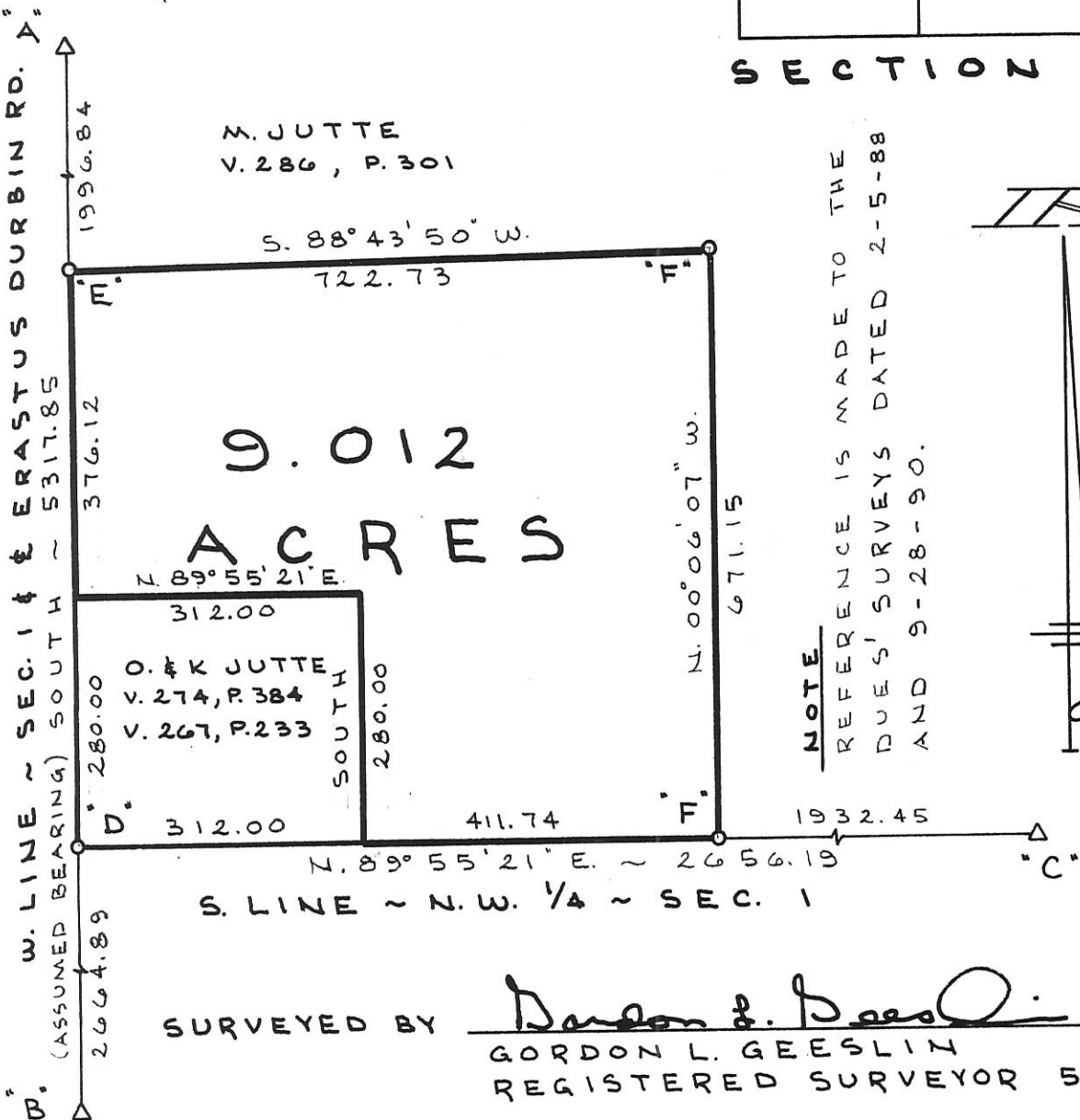

NOTE
 REFERENCE IS MADE TO THE
 DEEDS, SURVEYS DATED 2-5-88
 AND 9-28-90.

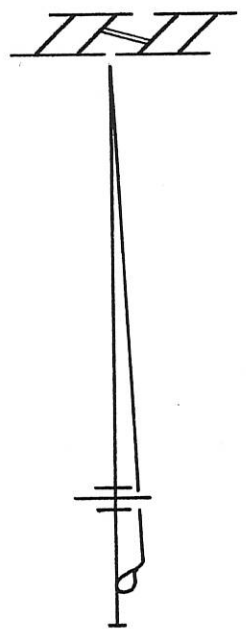

JUTTE SURVEY

PART OF THE N.W. 1/4 OF SECTION 1,
 TOWN 7 SOUTH, RANGE 1 EAST,
 (RECOVERY TOWNSHIP), MERCER CO., OHIO.
 NOVEMBER 7, 1991

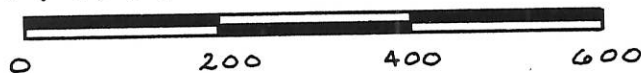

GORDON L. GEESLIN
 LAND SURVEYOR
 810 EAST MARKET STREET
 CELINA, OHIO
 PHONE (419) 586-6155



PERMANENT PARCEL No. _____

Part of: _____ Sec. _____ T _____ R _____ Township

Grantor: _____ Area Retained: _____ Acres

Grantee: _____ Area Transferred: _____ Acres

Deed References: _____

APPROVALS:
 AGENCY: _____ DATE: _____

Board of Health _____ County Sanitary Engineer _____ County Engineer _____

LOCATION SKETCH

1001200003 to 008

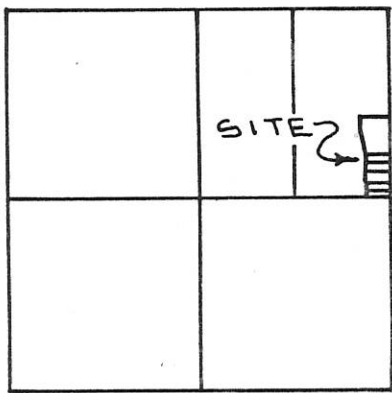

SECTION 1

LEGEND

- ⊗ = MINE SPIKE FD.
- = MINE SPIKE SET.
- = 5/8" x 30" IRON BAR SET.

ACREAGE SUMMARY

A-1	=	6.220
A-2	=	1.244
A-3	=	1.244
A-4	=	1.244
A-5	=	1.244
A-6	=	1.244

SURVEY REFERENCE

GEESLIN SURVEY FOR DUES,
2/5/88. (BEARING BASIS
TAKEN FROM SAID SURVEY)

S. 01° 39' 37" W. 15.91
S. 01° 39' 37" W. 144.12
S. 16° 10' 00" E. 28.78

S. LINE ~ N.E. 1/4 ~ SEC. 1

COR. STONE @ N.E. COR ~ SEC. 1

OPEN DITCH

APPROXIMATE

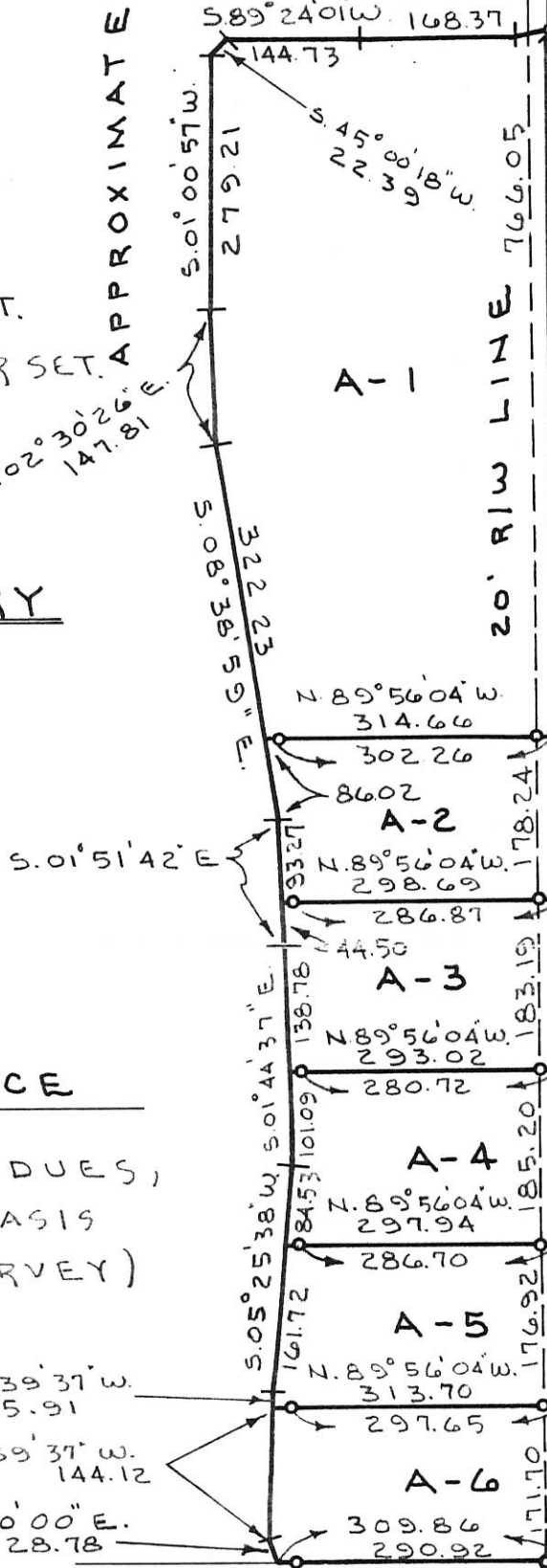

E. LINE ~ N.E. 1/4 ~ SEC. 1 & TOWNSHIP LINE RD.

COR. STONE @ E. 1/4 POST ~ SEC. 1

SURVEYED BY *Gordon L. Geeslin*
GORDON L. GEESLIN
R.S. 5372

DUES SURVEY

PT. ~ E. 1/2 ~ N.E. 1/4 ~ SEC. 1, T. 7 S., R. 1 E., (RECOVERY TOWNSHIP), MERCER COUNTY, OHIO.

MAY 28, 1993

SCALE 1" = 200'



GORDON L. GEESLIN
LAND SURVEYOR
810 EAST MARKET STREET
CELINA, OHIO
PHONE (419) 586-6155



PERMANENT PARCEL No. _____

Part of: _____ Sec. _____ T. _____ R. _____ Township

Grantor: _____ Area Retained: _____ Acres

Grantee: _____ Area Transferred: _____ Acres

Deed References: _____

APPROVALS:
AGENCY: Board of Health County Sanitary Engineer County Engineer
DATE: _____

1001300003

**SURVEY OF A 2.116 ACRE PARCEL FOR ANDREW AND
ERRON OSTERHOLT AND A 0.121 ACRE PARCEL FOR
GAERKE BROTHERS PARTNERSHIP**

LOCATED IN THE S.W. 1/4 OF SEC. 1, T-7-S,
R-1-E, RECOVERY TWP., MERCER CO., OHIO

Approved No Plat Required
For A Major Subdivision

MINOR SUBDIVISION

9/26/12
"A" & "B"

OWNER: ANDREW E. & ERRON
R. OSTERHOLT
INST. No. 201000001888

GAERKE BROTHERS
PARTNERSHIP
INST. No. 201100004847
(30.923 AC. DEED)

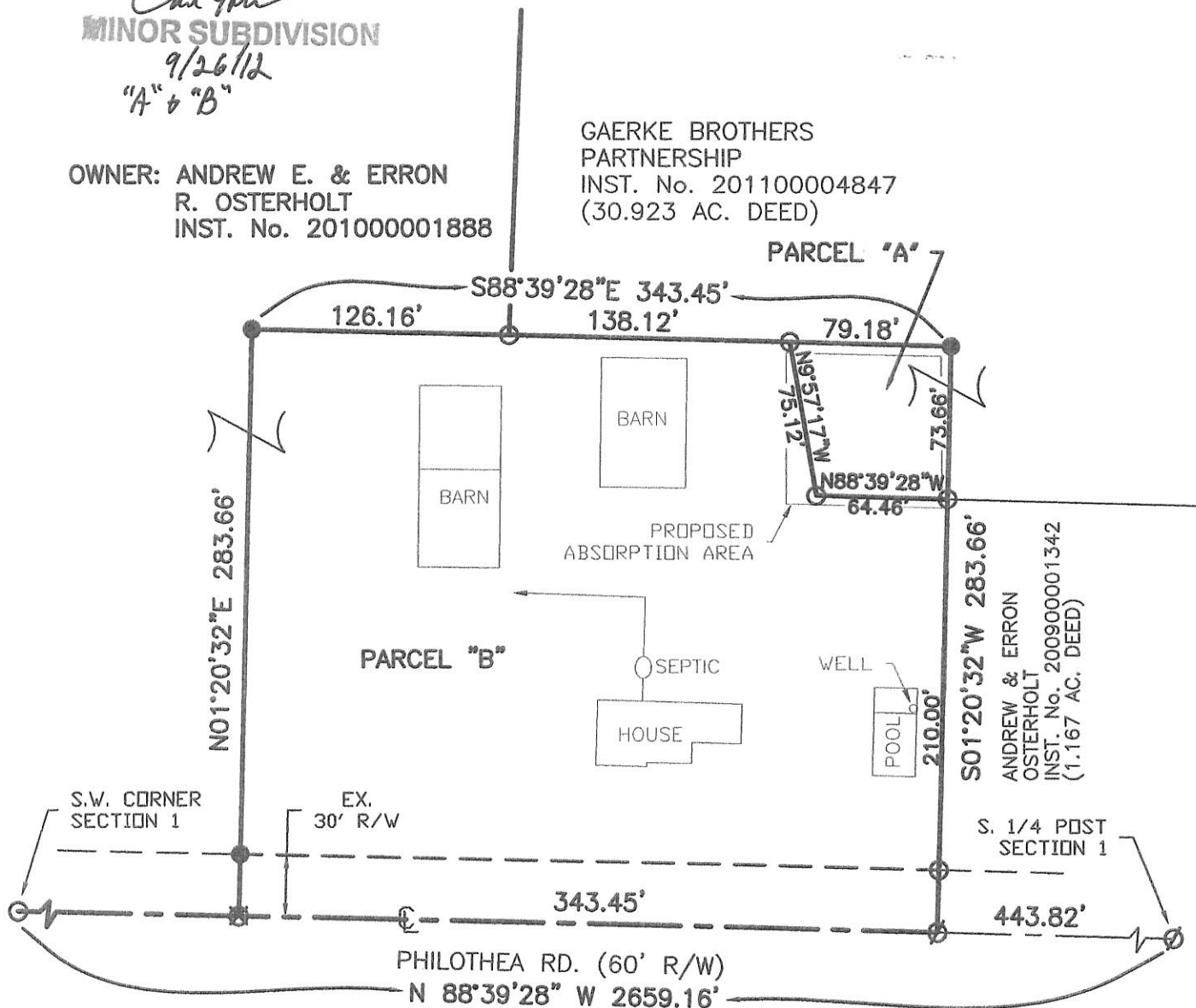

NOTE: THE INTENT OF THIS SURVEY IS FOR PARCEL 'A' TO BE
ADDED TO PARCEL 'B'.

PARCEL "A"	PARCEL "B"
0.121 ACRES TOTAL	2.116 ACRES TOTAL
-0.000 ACRES R/W	-0.237 ACRES R/W
0.121 ACRES NET	1.879 ACRES NET

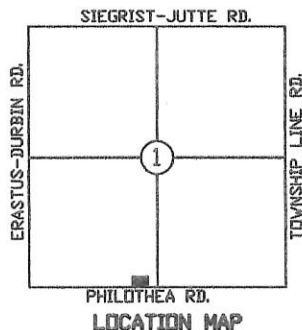

LEGEND

- Iron Pin Found
- Iron Pin Set
- ∅ P.K. Nail Found
- ⊗ P.K. Nail Set
- △ Section Corner



Surveyed By: *Eric C. Thomas*
Eric C. Thomas Reg. Surveyor No. 7236
Date: 9-17-12

References:
PREVIOUS SURVEY OF THE AREA BY JAMES W.
GEESLIN, REG SUR. NO. 7764, DATED 8-8-2008
G.P.S. OF SECTION STONES

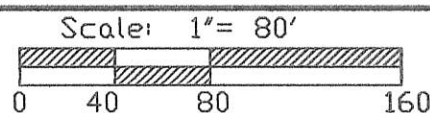

Part of S.W. 1/4 Sec. 1 T-7-S R-1-E RECOVERY Twp., Mercer Co., OH
Grantor: _____ Deeds: _____ Area Retained _____ Ac.
Grantee: _____ Area _____ Ac.

Approvals: Agency: <u>Bd. of Health</u> Date: <u>9-26-12</u>	<u>John [Signature]</u> Twp. Zoning Officer	<u>Devon Eichele</u> Co. Engineer <u>9-26-12</u>	Permanent Parcel No. _____
--	--	--	----------------------------



9-22-12

10-C(1)

**SURVEY OF A 34.106 ACRE PARCEL, AND A 11.935 ACRE PARCEL FOR
ANDREW AND ERRON OSTERHOLT**
LOCATED IN THE S.W. 1/4 OF SEC. 1, T-7-S,
R-1-E, RECOVERY TWP., MERCER CO., OHIO

1001300003

CHARLES GRUBE
INST. No. 201100002621

CENTER OF SECTION 1

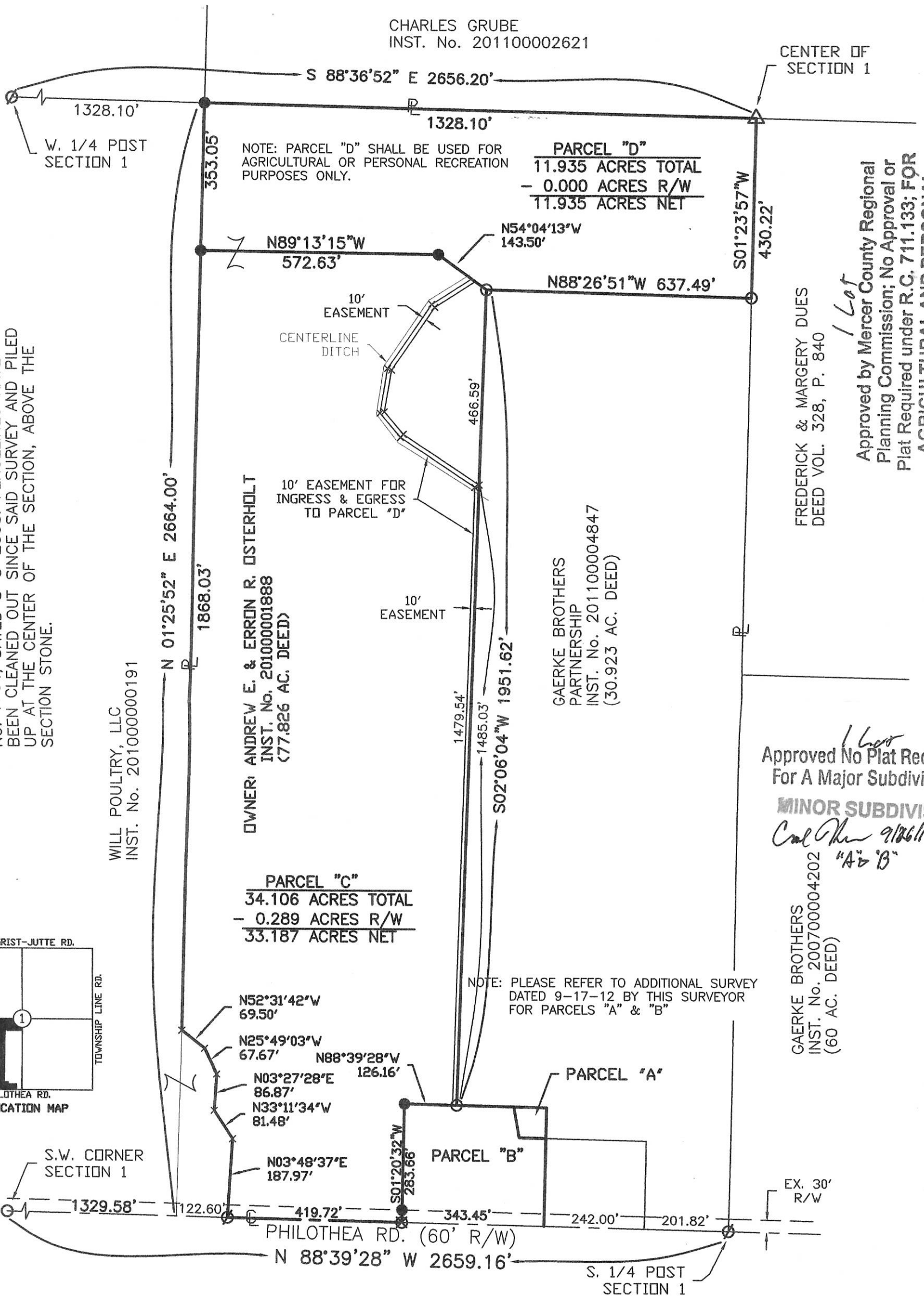

NOTE: THE CENTER OF THE SECTION WAS ESTABLISHED FROM A SURVEY BY JAMES W. GEESLIN, REG. SUR. No. 7764, DATED 8-8-2008. FENCE LINES HAVE BEEN CLEANED OUT SINCE SAID SURVEY AND PILED UP AT THE CENTER OF THE SECTION, ABOVE THE SECTION STONE.

WILL POULTRY, LLC
INST. No. 201000000191

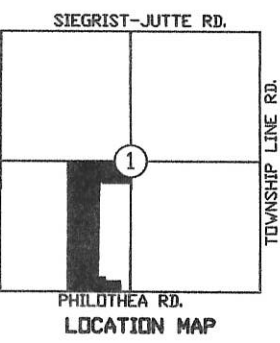

OWNER: ANDREW E. & ERRON R. OSTERHOLT
INST. No. 201000001888
(77.826 AC. DEED)

PARCEL "C"
34.106 ACRES TOTAL
- 0.289 ACRES R/W
33.187 ACRES NET

PARCEL "A"

PARCEL "B"

NOTE: PLEASE REFER TO ADDITIONAL SURVEY DATED 9-17-12 BY THIS SURVEYOR FOR PARCELS "A" & "B"

N52°31'42"W 69.50'
N25°49'03"W 67.67'
N88°39'28"W 126.16'
N03°27'28"E 86.87'
N33°11'34"W 81.48'
N03°48'37"E 187.97'
S01°20'32"W 283.66'
S02°06'04"W 1951.62'
1479.54'
1485.03'

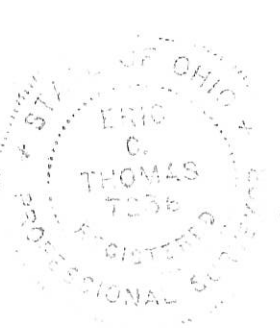

- LEGEND**
- Iron Pin Found
 - Iron Pin Set
 - ⊙ P.K. Nail Found
 - ⊗ P.K. Nail Set
 - △ Section Corner

Surveyed By: *Eric C. Thomas*
Eric C. Thomas Reg. Surveyor No. 7236
Date: 9-17-12

References: PREVIOUS SURVEY OF THE AREA BY JAMES W. GEESLIN, REG SUR. NO. 7764, DATED 8-8-2008 G.P.S. OF SECTION STONES	Scale: 1" = 250' 		
Part of S.W. 1/4 Sec. 1 T-7-S R-1-E RECOVERY Twp., Mercer Co., OH	Area Retained ___ Ac.		
Grantor: _____	Area ___ Ac.		
Grantee: _____			
Approvals: Agency: Bd. of Health Date: 9-26-12	<table border="1"> <tr> <td><i>[Signature]</i> Twp. Zoning Officer</td> <td><i>[Signature]</i> Co. Engineer</td> </tr> </table>	<i>[Signature]</i> Twp. Zoning Officer	<i>[Signature]</i> Co. Engineer
<i>[Signature]</i> Twp. Zoning Officer	<i>[Signature]</i> Co. Engineer		
	Permanent Parcel No.		

9-22-12

10-C(1)

1001300005

LOCATION SKETCH

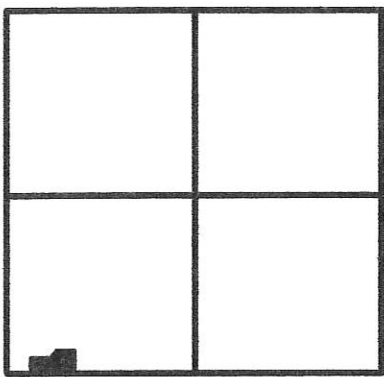

WILL SURVEY

PART OF THE S.W. 1/4 - SECTION 1, TOWN 7 SOUTH, RANGE 1 EAST, (RECOVERY TOWNSHIP), MERCER COUNTY, OHIO.

LEGEND

- △ = CORNERSTONE (REFER TO MERCER CO. STONE REC'S).
- ⊗ = MAG NAIL SET.
- ⊙ = 5/8 INCH IRON BAR SET.

NOVEMBER 4, 2009 0' 100' 200' 300' SCALE 1" = 100'



SECTION 1

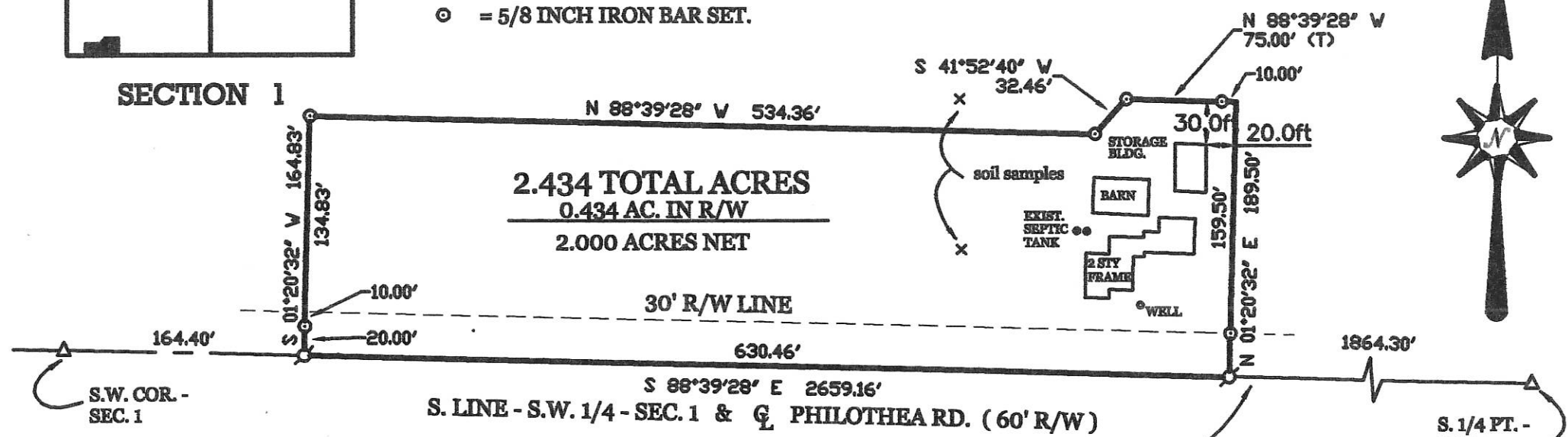

Approved No Plat Required
For A Major Subdivision

1 Lot
MINOR SUBDIVISION
SURVEYED BY

RICHARD H. & JANET M. BRAUN
INST. # 200800004710
VOL. 284 PG. 262
O.R. VOL. 201 PG. 1755

JAMES W. GEESLIN
P.S. No. 7764

NOTE :

Based on the attached soil test results, an on-site soil based septic system would not be feasible under the current regulations. An Ohio EPA permitted discharging septic system would be necessary when the current septic system needs replaced. The replacement area that has been tested shall remain undisturbed as future changes in the regulations or technological advancements may allow for a soil based system to be used .

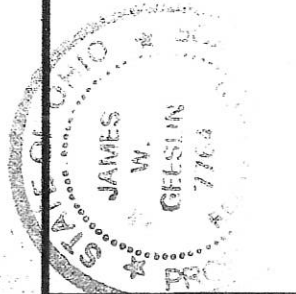

GEESLIN
LAND SURVEYING
107 N. CEDAR STREET
COLDWATER, OHIO 45828
PHONE: (419) 586-6155
FAX: (419) 678-9332

PERMANENT PARCEL No.	Sec	T.	R.	Township
Grantor	Area Retained	Acres	Acres	
Grantee	Area Retained	Acres	Acres	
Deed References				
APPROVALS:				
AGENCY:				
Board of Health	Date	County Engineer	Date	

12-16-09
12-14-2009
10-C-G1

1001300006

SURVEYED BY

James W. Geeslin
JAMES W. GEESLIN
 P.S. No. 7764

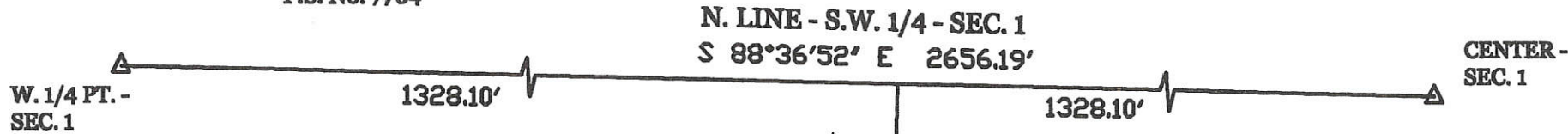
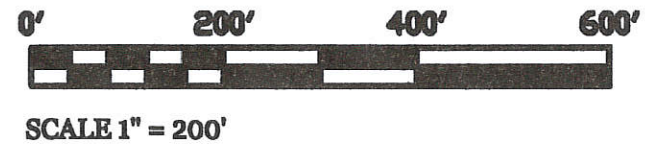

LOCATION SKETCH

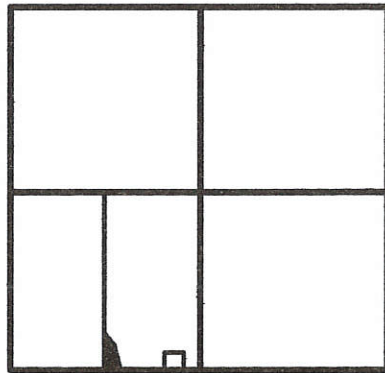

RICHARD & JANET BRAUN
 80 ACRES BY DEED

* THE HEREIN SURVEYED PARCEL IS TO BE TRANSFERRED TO THE BRAUN'S (ADJOINER TO THE WEST), AND DOES NOT FALL UNDER THE COUNTY MINOR S.D. REG.'S

OSTERHOLT FAMILY TRUST
 O.R. 72 PG. 107

W. LINE - E. 1/2 - S.W. 1/4 - SEC. 1
 S 01°25'52" W 2664.00'

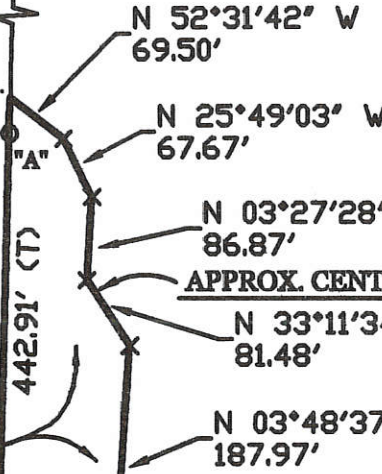

1.007 TOTAL ACRES

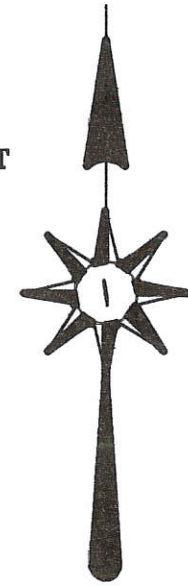
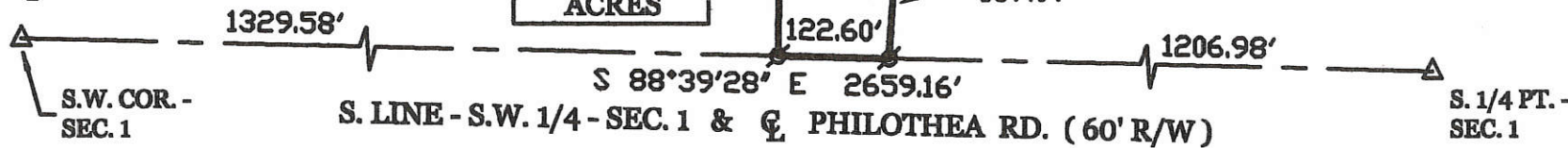

LEGEND

- △ = CORNERSTONE (REFER TO CO. STONE RECORDS).
- ⊙ = SPINDLE SET.
- ⊙ = 5/8 INCH IRON BAR SET.
- "A" = BAR SET @ 36.86' S. OF COR.

OSTERHOLT FAMILY TRUST SURVEY

PART OF THE E. 1/2 - S.W. 1/4 - SECTION 1, TOWN 7 SOUTH, RANGE 1 EAST, (RECOVERY TOWNSHIP), MERCER COUNTY, OHIO.

AUGUST 8, 2008

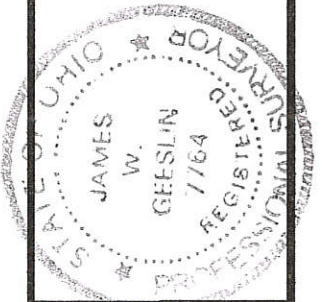

GEESLIN
LAND SURVEYING
 107 N. CEDAR STREET
 COLDWATER, OHIO 45828
 PHONE: (419) 586-6155
 FAX: (419) 678-9332

PERMANENT PARCEL No.	Part of	Sec.	T.	R.	Township
	Grantor				Acres
	Grantee				Acres
	Deed Reference				
APPROVALS: AGENCY	Board of Health	Date	Township Zoning Officer	Date	County Engineer
					Date

10-C (1)

Legend:

- ▲ Mag nail @ the W1/4 post of Section 1
- △ Cornerstone @ the SW corner of Section 1
- ▴ Cornerstone @ the center of Section 1
- ⊠ Cornerstone @ the S1/4 post of Section 1
- ⊙ 5/8" X 30" Iron pin w/cap set 20.0' from corner
- Mag nail found
- Iron pin found
- (T) Total distance

Line	Bearing	Distance
1	N 88°41'55"W	75.00'
2	S 42°02'46"W	32.43'
3	N 29°05'45"E	121.29'
4	N 44°20'41"E	70.21'
5	N 65°18'46"E	92.80'
6	N 35°59'04"E	42.16'
7	S 81°57'13"E	72.57'
8	S 18°29'30"E	24.49'
9	N 88°39'28"W	122.60'
10	S 33°11'34"E	81.48'
11	S 3°27'28"W	86.87'
12	S 25°49'03"E	67.67'
13	S 52°31'42"E	69.48'

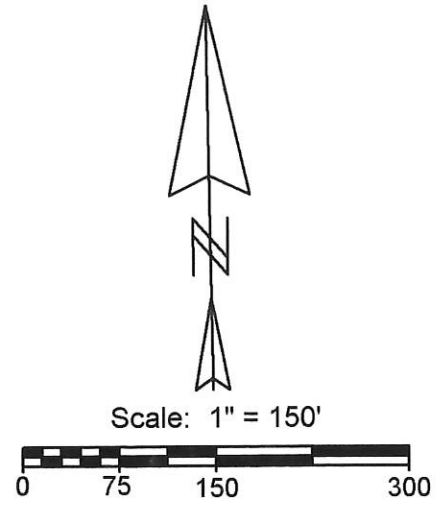

Reference is made to:
 1. Survey by James Geeslin dated 8-8-08
 2. Survey by James Geeslin dated 11-4-09

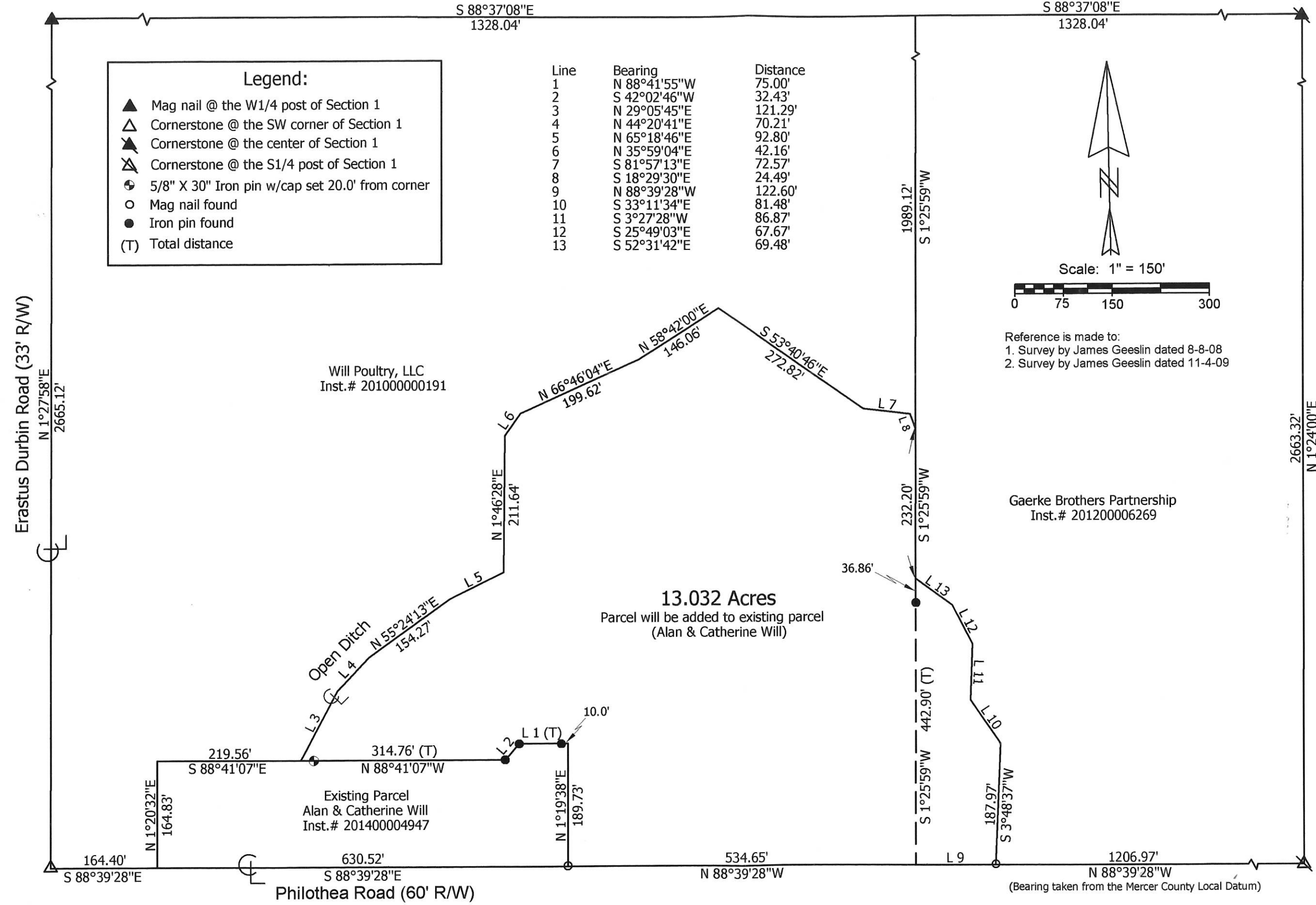

13.032 Acres
 Parcel will be added to existing parcel
 (Alan & Catherine Will)

Existing Parcel
 Alan & Catherine Will
 Inst. # 201400004947

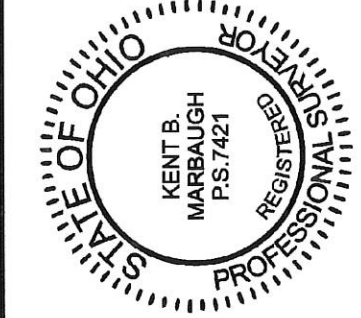

Marbaugh Land Surveying
 1901 Carolina Ct.
 Celina, Ohio 45822
 (419) 586-4293
Kent Marbaugh
 Kent B. Marbaugh P.S. 7421

Will Poultry, LLC Survey

State of: Ohio County: Mercer

Township: Recovery Sec: 1 Town: 7S Range: 1E

City/Village: Subdivision: Lot:

Deed References: Inst. # 201000000191 Date Surveyed: 1-27-16

Approvals: Board of Health County Engineer

Agency: Township Zoning Inspector

**SURVEY OF A 30.923 ACRE PARCEL OF
LAND FOR ANDREW & ERRON OSTERHOLT
LOCATED IN THE S.W. 1/4 OF SEC. 1, T-7-S,
R-1-E, RECOVERY TWP., MERCER CO., OHIO**

1001300007

NOTE: THE CENTER OF THE SECTION WAS ESTABLISHED FROM A SURVEY BY JAMES W. GEESLIN, REG. SUR. No. 7764, DATED 8-8-2008. FENCE LINES HAVE BEEN CLEANED OUT SINCE SAID SURVEY AND PILED UP AT THE CENTER OF THE SECTION, ABOVE THE SECTION STONE.

OWNER: ANDREW E. & ERRON R. OSTERHOLT
INST. No. 201000001888
(77.826 AC. DEED)

FREDERICK & MARGERY DUES
INST. No. 200900001342

GAERKE BROTHERS
INST. No. 200700004202
(60 AC. DEED)

AREA SURVEYED
30.923 ACRES TOTAL
- 0.139 ACRES R/W
30.784 ACRES NET

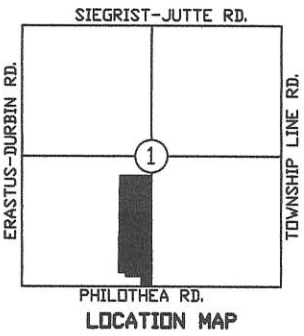

- LEGEND**
- Iron Pin Found
 - Iron Pin Set
 - ⊙ P.K. Nail Found
 - △ Section Corner

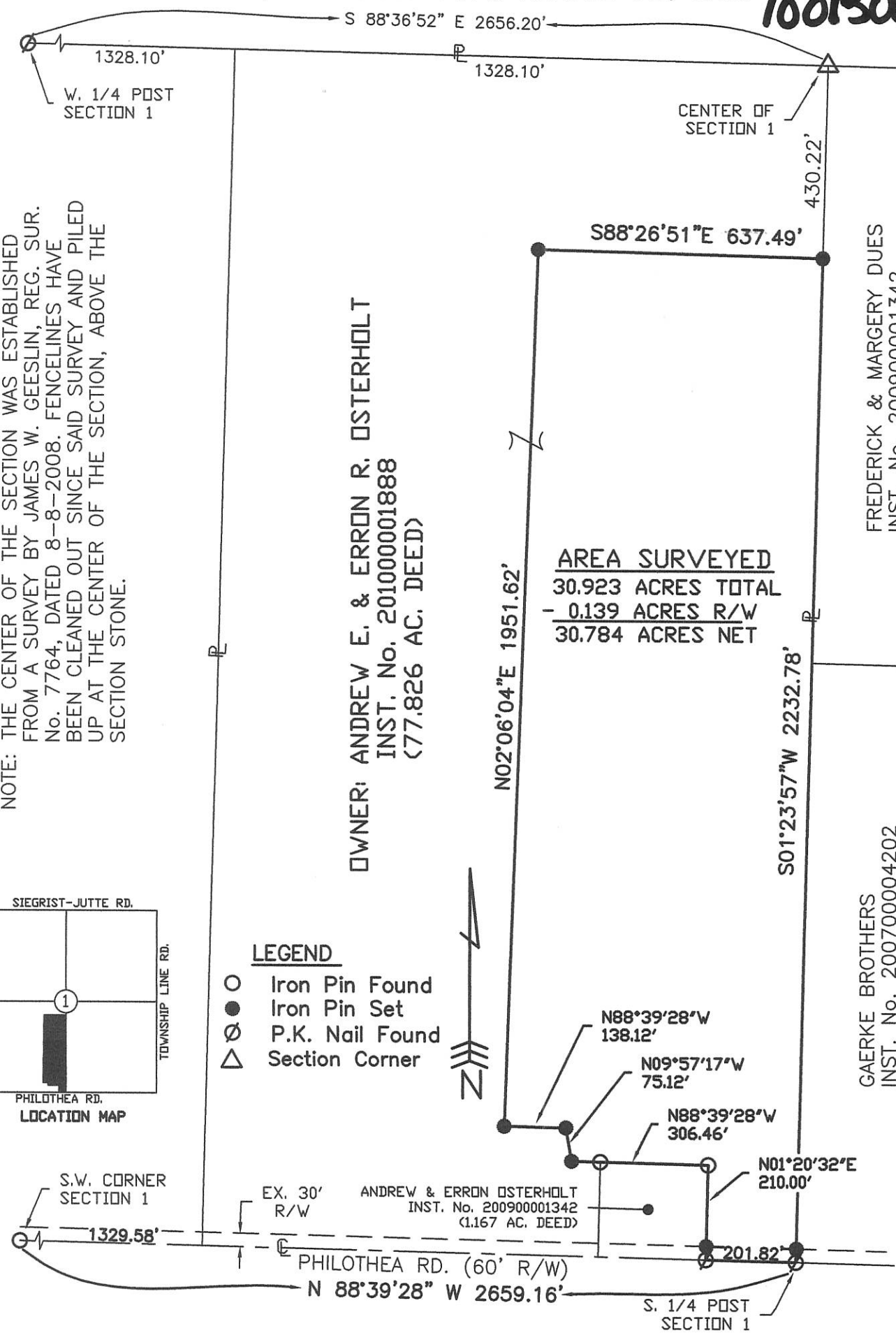

Surveyed By: Eric C. Thomas
Eric C. Thomas Reg. Surveyor No. 7236
Date: 8-15-11

References: PREVIOUS SURVEY OF THE AREA BY JAMES W. GEESLIN, REG SUR. NO. 7764, DATED 8-8-2008 G.P.S. OF SECTION STONES		Scale: 1" = 300' 		
Part of <u>S.W. 1/4 Sec. 1</u> T <u>7-S</u> R <u>1-E</u> <u>RECOVERY</u> Twp., Mercer Co., OH				
Grantor: _____		Deeds: _____		Area Retained: _____ Ac.
Grantee: _____		Area: _____ Ac.		
Approvals: Agency: _____ Date: _____	Bd. of Health _____	Twp. Zoning Officer _____	Co. Engineer _____	Permanent Parcel No. _____

10-C

1006400003

DUES SURVEY

PART OF THE S. 1/2 OF THE
S.E. 1/4 OF SEC. 1, T. 7 S.,
R. 1 E., (RECOVERY TOWNSHIP),
MERCER COUNTY, OHIO.

SURVEYED BY James W. Geeslin
JAMES W. GEESLIN
P.S. 7764

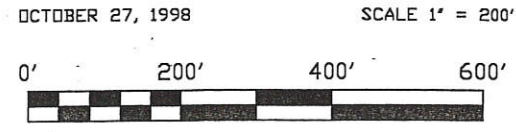

LEGEND

- 'A' = P.K. NAIL FD. AT S.E. COR. SEC. 1.
- 'B' = 5/8 FD. AT E. 1/4 POST SEC. 1.
- 'C' = COR. STONE AT CENTER OF SEC. 1.
- 'D' = P.K. FD. AT S. 1/4 POST OF SEC. 1.
- 'E' = P.K. NAIL SET.
- 'F' = 5/8 IN. IRON BAR SET.

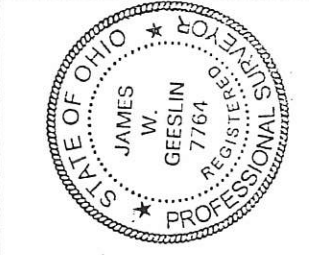
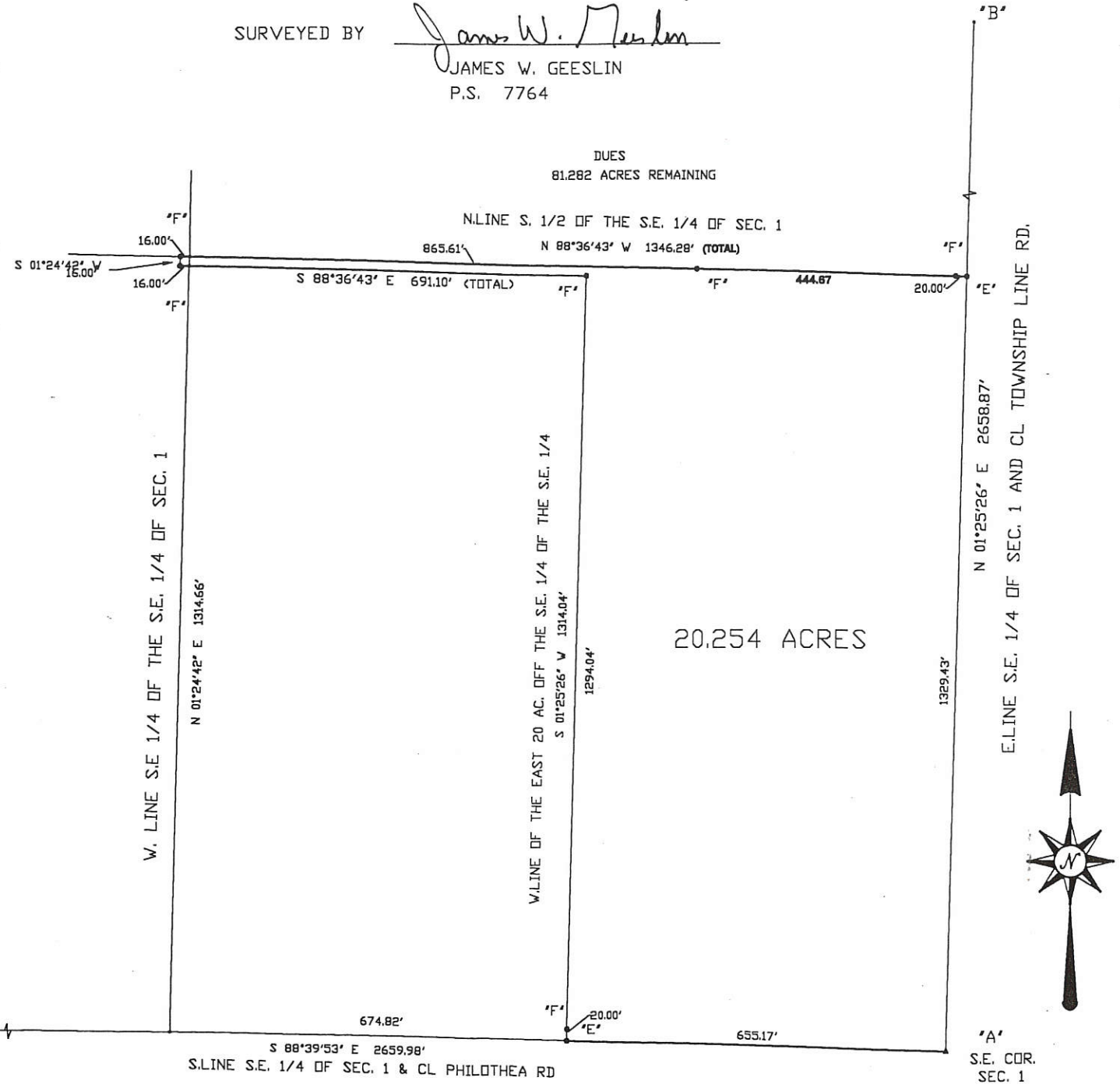
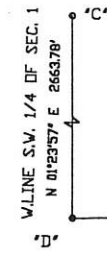

GEESLIN
LAND SURVEYING
P.O. BOX 422
804 E. MARKET STREET
CELINA, OHIO
PHONE: (419) 586-6155

PERMANENT PARCEL No. _____

Part of _____ Sec _____ T _____ R _____ Township _____

Grantor _____ Area Retained _____ Acres

Grantee _____ Area Transferred _____ Acres

Deed References _____

APPROVALS: _____ Board of Health _____ County Sanitary Eng. _____ County engineer _____

AGENCY: _____ DATE: _____

1001400004

SURVEY OF A 0.278 ACRE PARCEL & A 2.500 ACRE PARCEL FOR FRED DUES

LOCATED IN THE S.E. 1/4 OF SEC. 1, T-7-S, R-1-E, RECOVERY TWP., MERCER CO., OHIO

N.E. CORNER SECTION 1

GARY & MARJORIE HESS
DEED VOL. 326, P. 555
(1.244 AC. DEED)

E. 1/4 POST SECTION 1

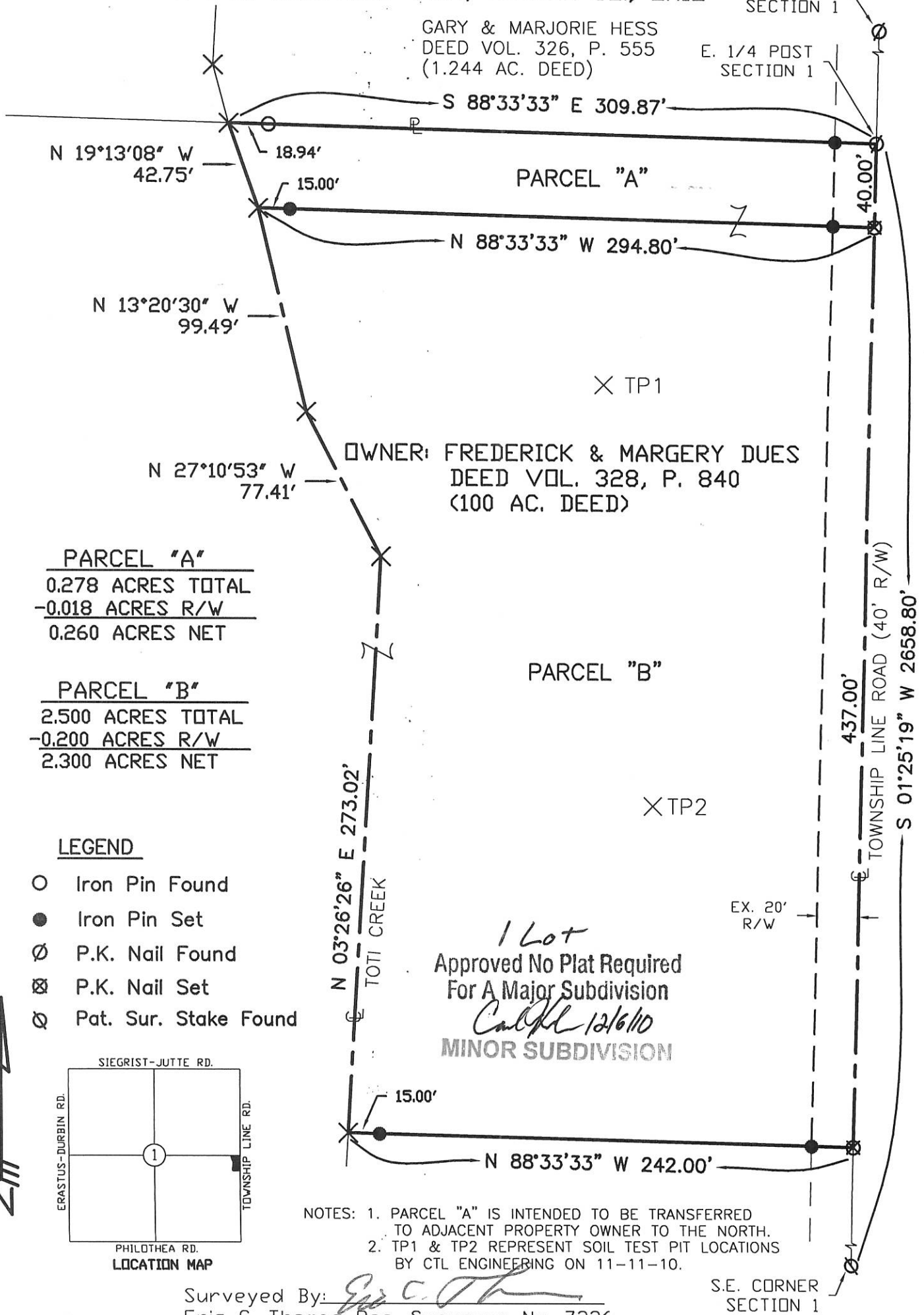

PARCEL "A"
 0.278 ACRES TOTAL
 -0.018 ACRES R/W
 0.260 ACRES NET

PARCEL "B"
 2.500 ACRES TOTAL
 -0.200 ACRES R/W
 2.300 ACRES NET

LEGEND

- Iron Pin Found
- Iron Pin Set
- ∅ P.K. Nail Found
- ⊗ P.K. Nail Set
- ⊙ Pat. Sur. Stake Found

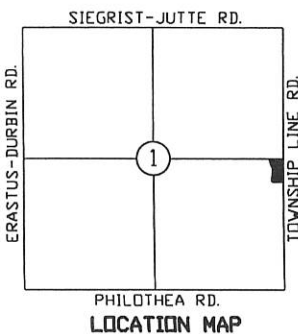

1 Lot
 Approved No Plat Required
 For A Major Subdivision
Carl H. 12/6/10
 MINOR SUBDIVISION

- NOTES: 1. PARCEL "A" IS INTENDED TO BE TRANSFERRED TO ADJACENT PROPERTY OWNER TO THE NORTH.
 2. TP1 & TP2 REPRESENT SOIL TEST PIT LOCATIONS BY CTL ENGINEERING ON 11-11-10.

Surveyed By: *Eric C. Thomas*
 Eric C. Thomas Reg. Surveyor No. 7236
 Date: 11-16-10

S.E. CORNER SECTION 1



References:
 PREVIOUS SURVEY OF THE AREA BY GORDON L. GESSLIN, REG. SUR. No. 5372 & GPS OF SECTION STONES

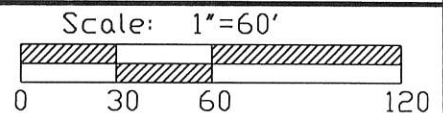

Part of S.E. 1/4 Sec. 1 T-7-S R-1-E RECOVERY Twp., Mercer Co., OH
 Grantor: _____ Deeds: _____ Area Retained _____ Ac.
 Grantee: _____ Area _____ Ac.

Approvals: *Eric C. Thomas* *Don Hepp* *Thomas Eicher*
 Agency: Bd. of Health *Don Hepp* *Thomas Eicher*
 Date: 12-3-10 *Don Hepp* *Thomas Eicher*
 Co. Engineer
 Permanent Parcel No. _____

12-1-2010

10-C (1)

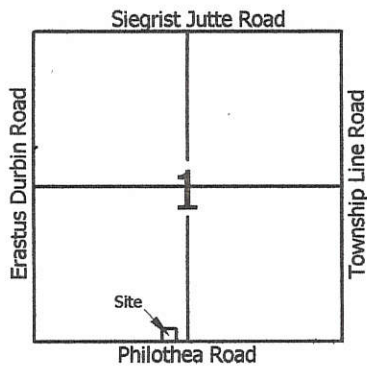

Scale: 1" = 60'

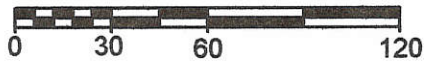

Legend:

- ▲ Cornerstone @ the S1/4 post of Section 1
- △ Cornerstone @ the SW corner of Section 1
- 5/8" X 30" Iron pin w/cap set on line and 20.0' from corner
- 5/8" X 30" Iron pin w/cap set
- Mag nail set

Osterholt Family Trust
O.R.72, Pg.107

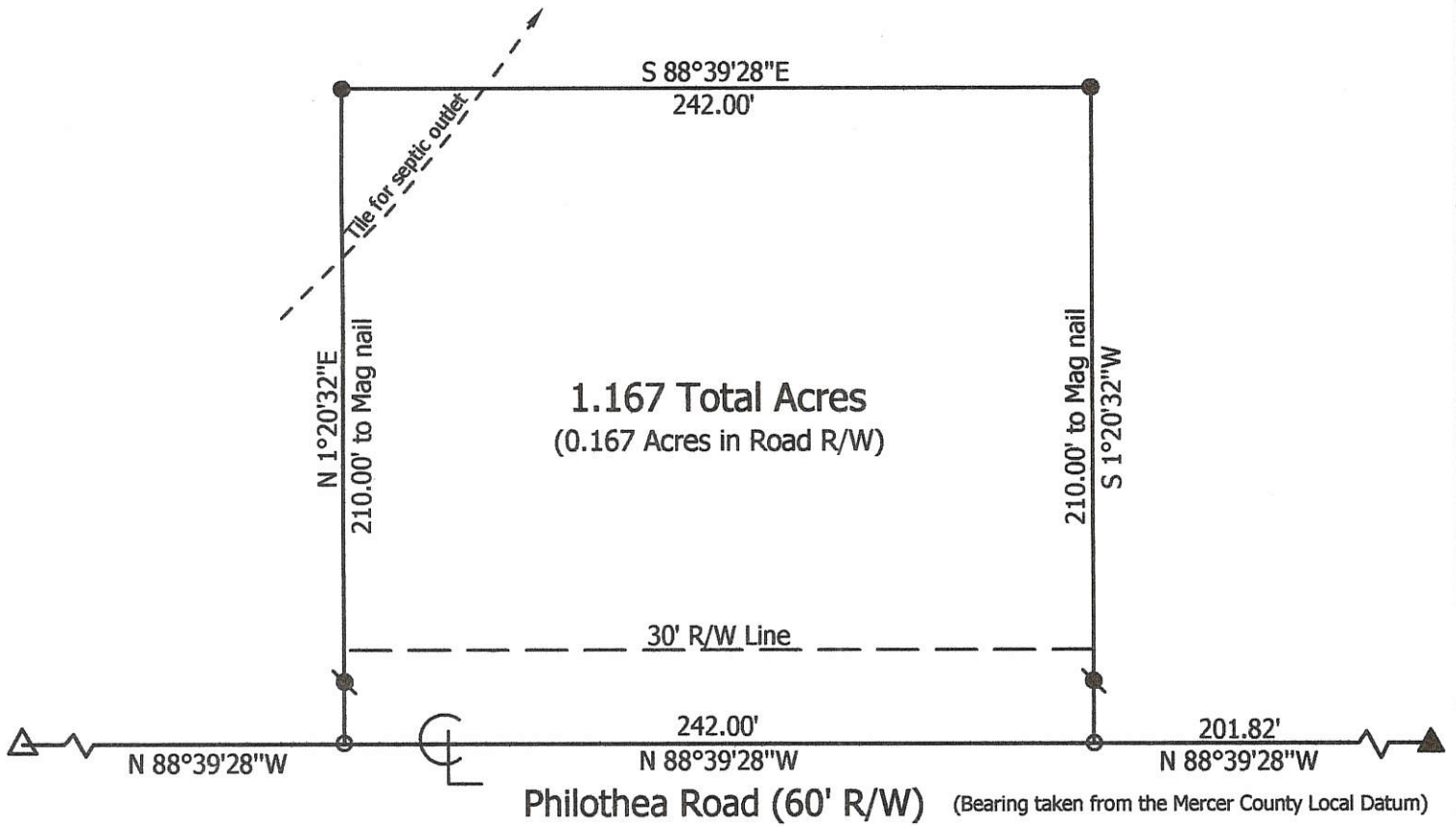

**Marbaugh
Land Surveying**

1210 Yorkshire Court
Celina, Ohio 45822
(419) 586-4293

Kent Marbaugh
Kent B. Marbaugh P.S.7421



Osterholt Family Trust Survey

State of: Ohio County: Mercer
Township: Recovery Sec: 1 Town: 7S Range: 1E
City/Village: _____ Subdivision: _____ Lot: _____
Deed Ref: O.R.72, Pg.107 Date Surveyed: 9-6-06

Approvals: _____	_____	_____
Agency: <u>Board of Health</u>	<u>Township Zoning Inspector</u>	<u>County Engineer</u>
Date: _____		

10-1-300-004 10-C ✓

II

1001200002
1001200003 to
-008

LOCATION SKETCH

10-C

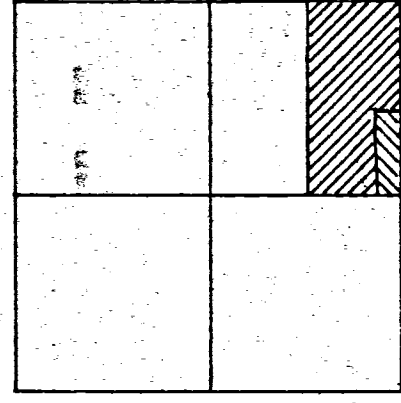

SECTION 1

N. LINE ~ N.E. 1/4 ~ SEC. 1 & SIEGRIST ~ JUTTE RD.
N. 89° 55' 35" E. ~ 2655.41'

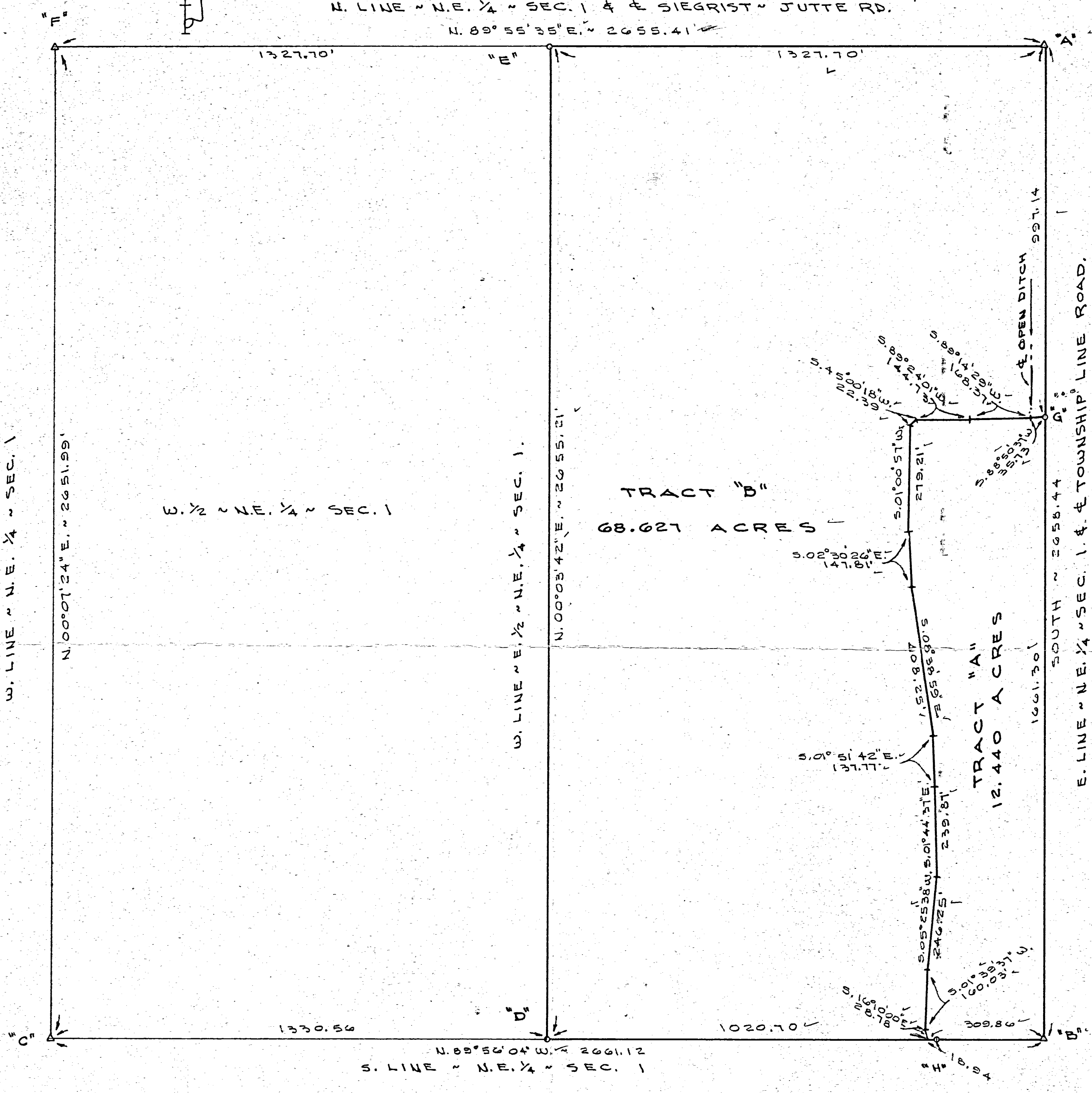

W. LINE ~ N.E. 1/4 ~ SEC. 1

N. 00° 07' 24" E. ~ 2651.99'

W. 1/2 ~ N.E. 1/4 ~ SEC. 1

W. LINE ~ E. 1/2 ~ N.E. 1/4 ~ SEC. 1.

N. 00° 03' 42" E. ~ 2655.21'

TRACT "B"
68.627 ACRES

TRACT "A"
12.440 ACRES

SOUTH ~ 2658.44'

E. LINE ~ N.E. 1/4 ~ SEC. 1 & TOWNSHIP LINE ROAD.

LEGEND

- "A" = STONE @ N.E. COR. ~ SEC. 1. (5/8" IRON BAR OVER STONE)
- "B" = STONE @ S.E. COR. ~ N.E. 1/4 ~ SEC. 1, SET 3/4" IRON BAR OVER STONE
- "C" = STONE @ CENTER ~ SEC. 1. (PLACED IRON AROUND STONE)
- "D" = 5/8" IRON BAR SET @ S.W. COR. ~ E. 1/2 ~ N.E. 1/4 ~ SEC. 1. (STEEL POST FOUND 8.3' W. & 2.2' N. OF CORNER)
- "E" = MINE SPIKE SET @ N.W. COR. ~ E. 1/2 ~ N.E. 1/4 ~ SEC. 1.
- "F" = PAT. SURVEY STK. OVER STAKE OVER STONE @ N.W. COR. ~ N.E. 1/4 ~ SEC. 1.
- "G" = MINE SPIKE SET
- "H" = 5/8" X 30" IRON BAR SET.

SURVEYED BY Gordon L. Geeslin
GORDON L. GEESLIN
REGISTERED SURVEYOR
No 5372

MERCER CO. ENGR.
Date 2/12/88
RECEIVED

DUES SURVEY
OF THE E. 1/2 OF THE N.E. 1/4 OF SECTION 1, TOWN 7
SOUTH, RANGE 1 EAST (RECOVERY TWP); MERCER
COUNTY, OHIO.
FEBRUARY 5, 1988

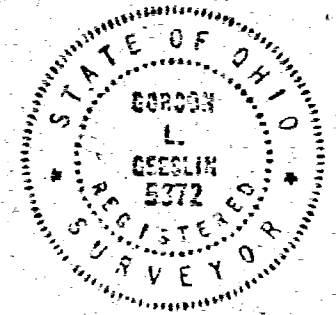

MERCER CO. ENGR.
Date 2/12/88
REVIEWED

SCALE 1" = 200'