

# SURVEY FOR EDWARD BUEHLER

BEING A PARCEL OF LAND LOCATED IN THE NORTHWEST CORNER OF THE NORTHWEST QUARTER OF SECTION 3, RECOVERY TOWNSHIP, TOWN 7 SOUTH, RANGE 1 EAST, MERCER COUNTY, OHIO

1003100001-004,  
-005;006

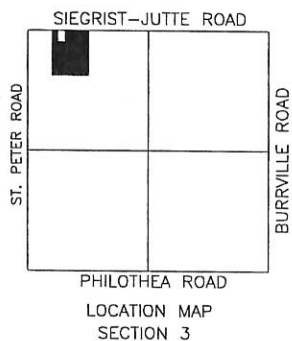
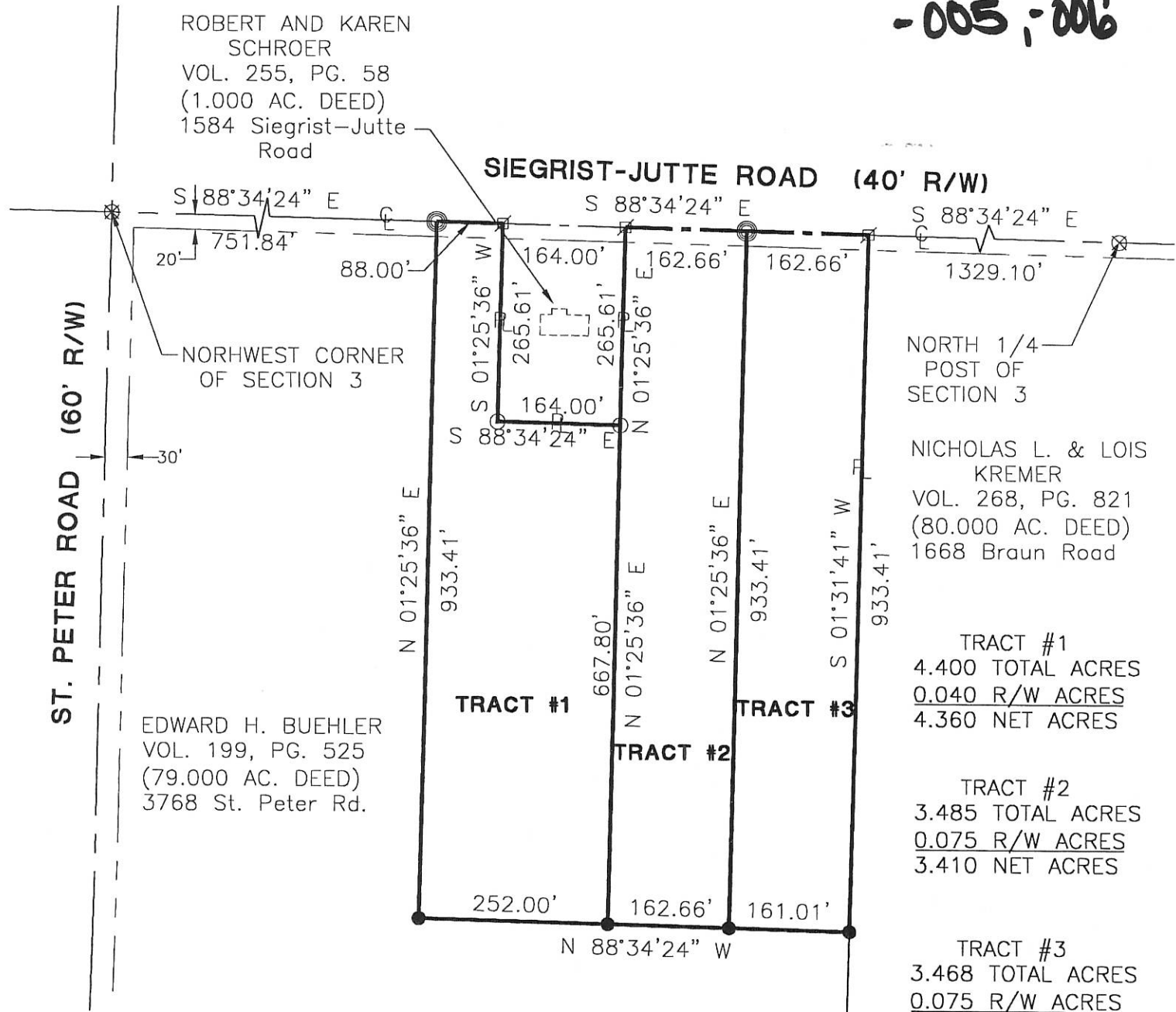

- Railroad Spike Found
- Iron Pin Found
- Iron Pin Set
- P.K. Nail Set
- P.K. Nail Found

Surveyed By: *Eric C. Thomas*  
Eric C. Thomas Reg. Surveyor No. 7236  
Date: 05-01-01

References: Bearings from the Mercer County Coordinate Datum		Scale: 1" = 200'	
Part of N.W. 1/4 Sec. 3 T7-S R1-E RECOVERY Twp., Mercer Co., OH			
Grantor: _____		Deeds: _____ Area Retained _____ Ac.	
Grantee: _____		Area _____ Ac.	
Approvals: _____		_____	
Agency: Bd. of Health	Co. San. Eng	Co. Engineer	Permanent Parcel No.
Date: _____			

Fanning/Howey Associates, Inc.

**Civil Engineering Division**  
Engineers Surveyors Consultants  
1200 IRMSCHER BOULEVARD, CELINA, OHIO 45822  
PH: (419) 586-2292, FAX: (419) 586-3393

10-B

1003 100006

SURVEYED BY Norton & Geeslin  
GORDON L. GEESLIN  
REGISTERED SURVEYOR 5372

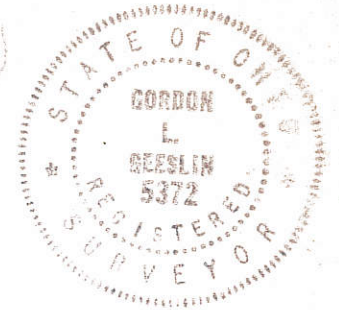
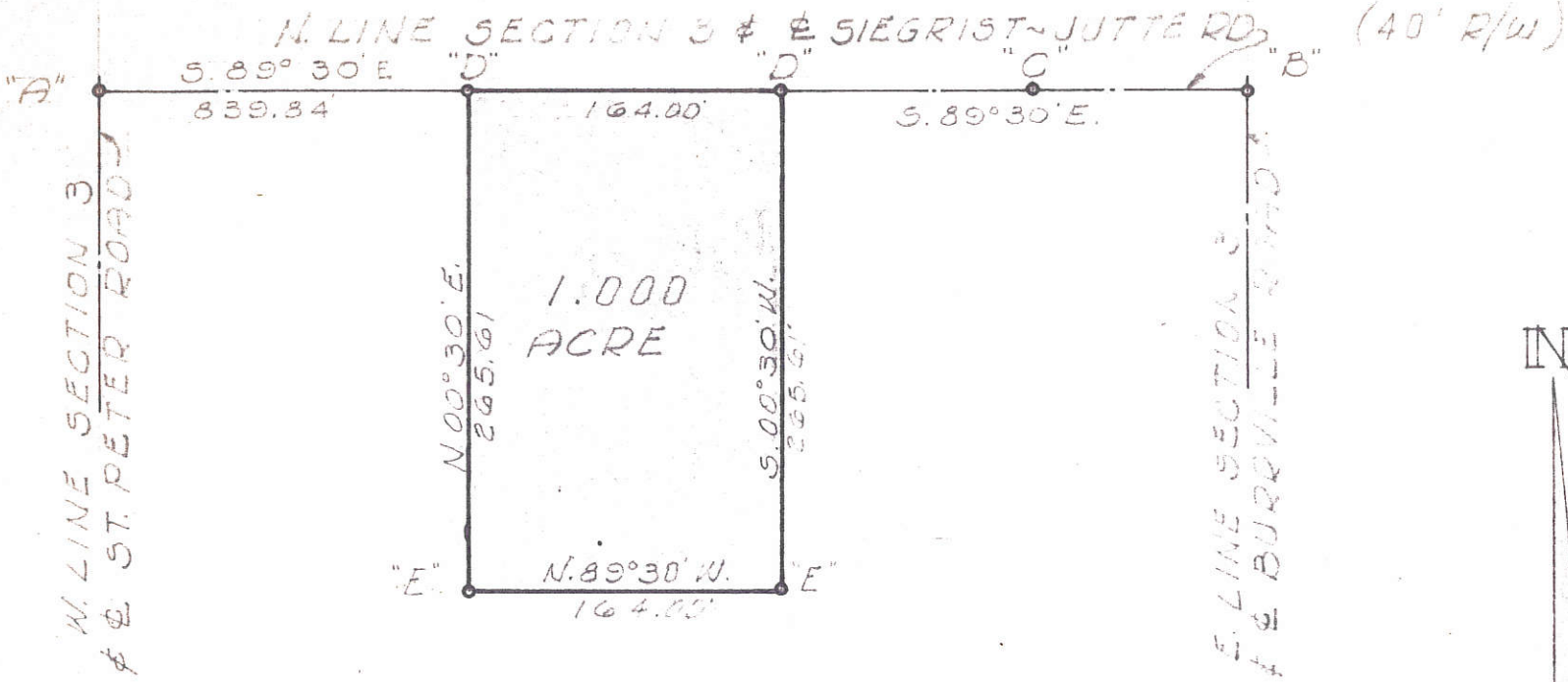

LEGEND

- "A" = STONE FOUND AT N.W. COR. SEC. 3 (SEE CO. ENGR'S. RECORDS)
- "B" = STONE FOUND AT N.E. COR. SEC. 3 (SEE CO. ENGR'S. RECORDS)
- "C" = 1/2" IRON PIPE FOUND IN AREA OF N. 1/4 POINT ~ 1.10' N. OF SEC. LINE. DUG FOR STONE & FOUND NONE.
- "D" = RAILROAD SPIKE SET.
- "E" = 5/8" IRON BAR SET.

SCHROER SURVEY  
PART OF THE WEST 1/2 OF THE NORTH-WEST 1/4 OF SECTION 3, TOWN 7 SOUTH, RANGE 1 EAST (RECOVERY TOWNSHIP), MERCER COUNTY, OHIO.

JANUARY, 1974

SCALE 1"=100'

BK. 5, Pg. 27

POST SURVEY  
PART NE 1/4, SEC. 3, T75, R1E, RECOVERY TWP.  
MERCER CO., OHIO

1003200003

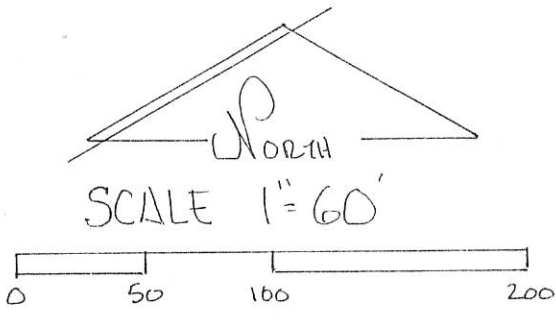
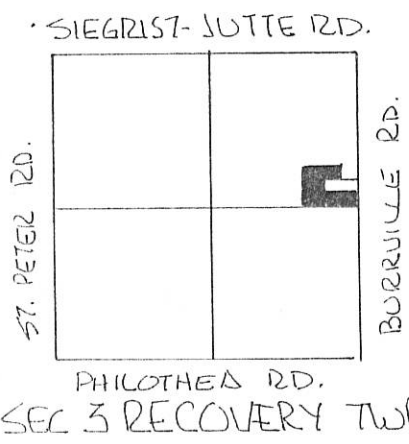

- LEGEND
- △ STONE REF
  - NAIL SET
  - IRON PIN SET
  - IRON PIN FOUND

PLAT BY SURVEY APRIL 1998

*Roy F. Thompson, Jr.*  
 ROY F. THOMPSON, JR. REG. SUR. # 5379

PURPOSE OF SURVEY - TO INCREASE AREA  
 OF LANDS DESCRIBED IN DEED VOL. 284  
 PAGES 479 & 514.

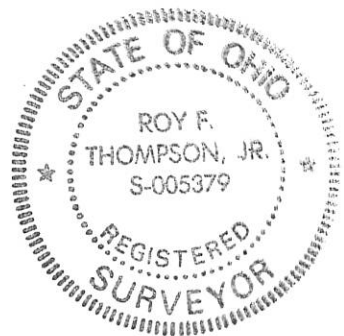
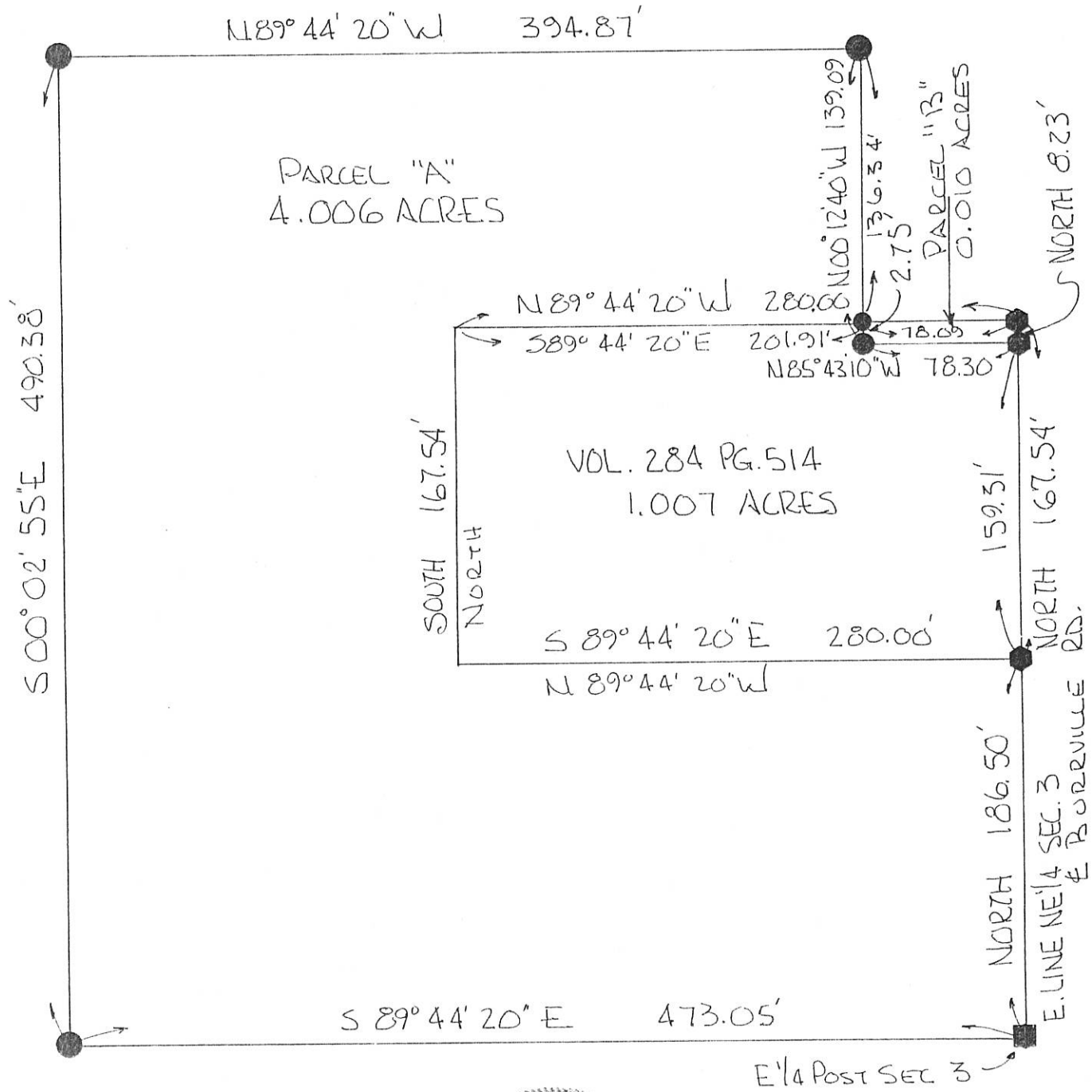

1003400005  
1003400002

10-B

**LEGEND**

- "A" = COR. STONE @ S.E. COR. ~ SEC. 3.
- "B" = COR. STONE @ S. 1/4 POST OF THE S.W. 1/4 OF SECTION 3
- "C" = MINE SPIKE SET.
- "D" = 5/8" X 30" IRON BAR SET.

**LOCATION SKETCH**

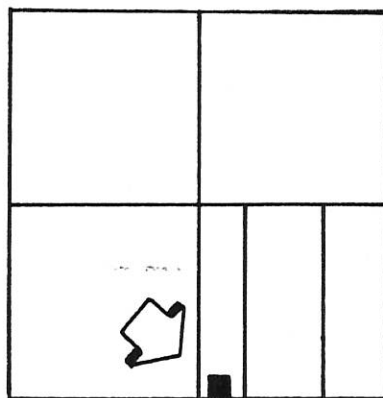

SECTION 3

**N**



S. LINE ~ SECTION 3 & PHILOTHEA ROAD

SURVEYED BY Gordon L. Geeslin  
 GORDON L. GEESLIN  
 REGISTERED SURVEYOR  
 No. 5372

**JUTTE SURVEY**

PART OF THE S.E. 1/4 OF SECTION 3, TOWN  
 T SOUTH, RANGE 1 EAST (RECOVERY TWP.),  
 MERCER COUNTY, OHIO.

MAY 13, 1993

SCALE 1" = 200'

**GORDON L. GEESLIN**

LAND SURVEYOR  
 810 EAST MARKET STREET  
 CELINA, OHIO  
 PHONE (419) 586-6155



PERMANENT PARCEL No. \_\_\_\_\_

Part of: \_\_\_\_\_ Sec. \_\_\_\_\_ T \_\_\_\_\_ R \_\_\_\_\_ Township

Grantor: \_\_\_\_\_ Area Retained: \_\_\_\_\_ Acres

Grantee: \_\_\_\_\_ Area Transferred: \_\_\_\_\_ Acres

Deed References: \_\_\_\_\_

APPROVALS:

AGENCY: _____	_____	_____
DATE: _____	Board of Health	County Engineer

# LOCATION SKETCH & SECTION DIVISION

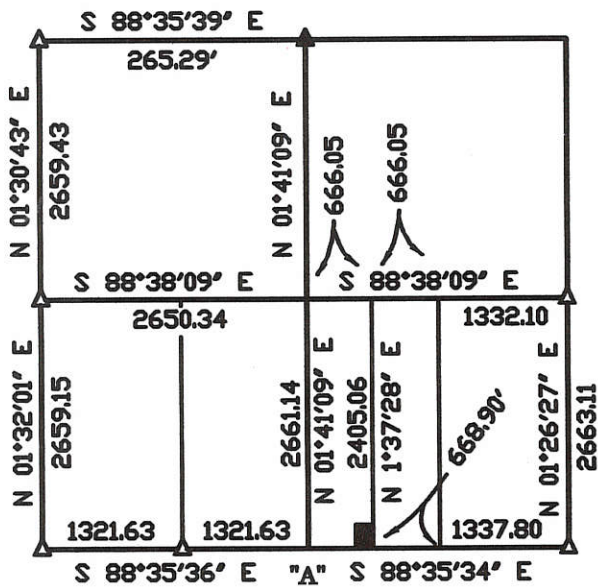

## SECTION 3

### LEGEND

- ▲ = P.K. NAIL FOUND.
- △ = CORNERSTONE (REFER TO CO. STONE RECORDS).
- ⚡ = RAILROAD SPIKE FOUND.
- "A" + = CAC. S. 1/4 PT. SEC. 3.
- ⊙ = MAG NAIL SET.
- ⊙ = 5/8 INCH IRON BAR SET.

EAST-WEST 1/2 SEC. LINE - SEC. 3  
S 88°38'09" E

ANTHONY&ANITA JUTTE  
35 AC. BY DEED  
O.R.23 PG.177

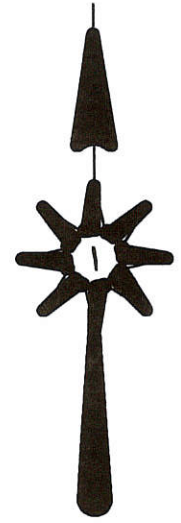

NOTE: SEPTIC RUNOFF IS TO TIE INTO AN EXISTING FIELD TILE WHICH RUNS NORTHWESTERLY INTO AN OPEN DITCH. THE TILE ARE SPACED APPROX. 40' APART. THE TILE IS TO BE LOCATED AT THE TIME OF CONSTRUCTION AND IS SUBJECT TO THE HEALTH DEPT.'S APPROVAL. THE OWNER GRANTS THE RIGHT FOR THE GRANTEE TO MAINTAIN SAID TILE.

*James W. Geeslin*  
JAMES W. GEESLIN  
P.S. No. 7764

SURVEYED BY

NORTH-SOUTH 1/2 SEC. LINE - SEC. 3  
N 01°41'09" E

1.306 ACRES  
(0.153 AC IN R/W)

ANTHONY&ANITA JUTTE  
5.000 ACRES  
VOL.326 PG. 392

S 01°37'28" W 2661.63' (T)  
E. LINE - W. 1/2 - W. 1/2 - S.E. 1/4 - SEC. 3

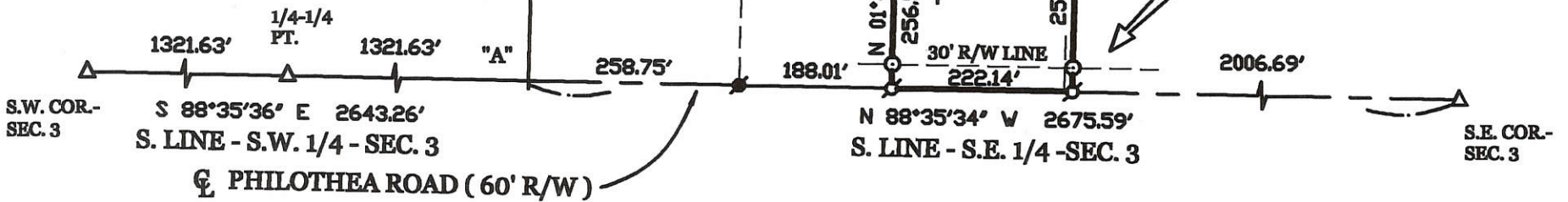
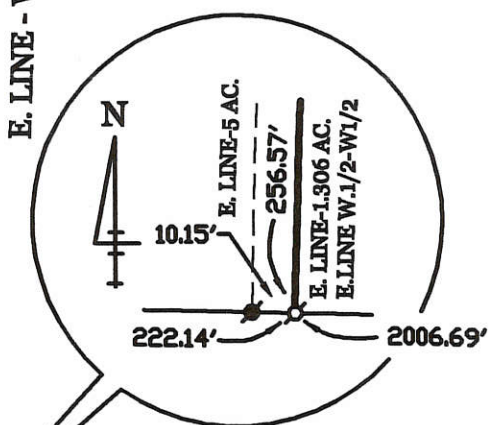

## JUTTE SURVEY

PART OF THE W. 1/2 OF THE W. 1/2 OF THE S.E. 1/4 OF SECTION 3, TOWN 7 SOUTH, RANGE 1 EAST, ( RECOVERY TOWNSHIP ), MERCER COUNTY, OHIO.

DECEMBER 15, 2004

SCALE 1" = 200'



### GEESLIN LAND SURVEYING

P.O. BOX 422  
CELINA, OHIO

PHONE (419) 586-6155  
FAX (419) 678-9332



PERMANENT PARCEL No.	_____		
Part of:	_____	Sec. _____	T. _____ R. _____ Township
Grantor:	_____	Area Retained:	_____ Acres
Grantee:	_____	Area Transferred:	_____ Acres
Deed References:	_____		
APPROVALS:	Board of Health	Township Zoning Officer	County Engineer
AGENCY:		<i>James W. Geeslin</i>	
DATE:			

10-B  
10-03-400-005

ST. PETER SCHOOL SURVEY  
 SOUTHWEST SCHOOL DISTRICT  
 SW CORNER SEC. 3, T7S, R1E  
 RECOVERY TWP., MERCER CO., OHIO

10-B

This survey requested by the Southwest School District showing distances, angles and monuments is correct to the best of my knowledge.  
*B. R. Gebhart*  
 Reg. Surveyor #3909  
 11/4/59

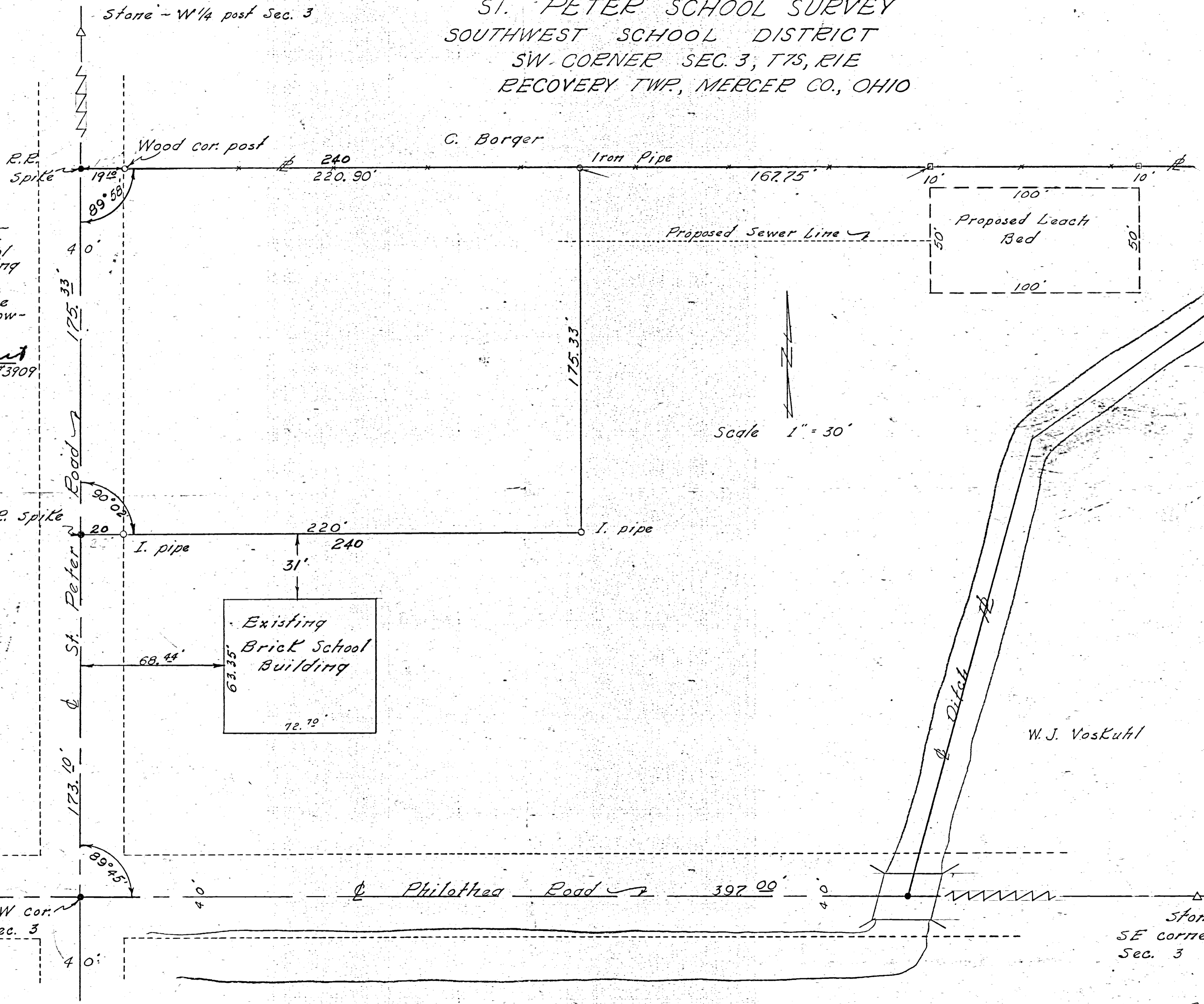

Scale 1" = 30'

SCALE 1" = 30'

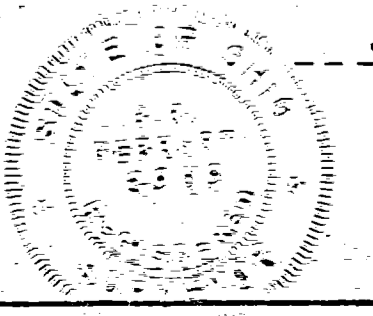

W. J. Voskuhl

Stone SE corner Sec. 3

R.E.

100330003

Mary R. Dillhoff

Out of SE 1/4 of the SW 1/4 of the SW 1/4 Sec. 3 Recovery Twp., Mercer Co., Ohio same being a 1.342 acre tract out of the 80 acre farm owned by Mary R. Dillhoff. Iron stakes have been placed at points on the East line marked E & F and distances from stakes to corners of property is as shown on the plat.

This survey requested by Mr. Dillhoff was made in accordance with the standards of the American Congress on Surveying and Mapping, and all angles, distances, bearings as shown on the plat are correct to the best of my knowledge

SIGNED *B. R. Gebhart.* APRIL 29, 1950

