

1010200004

LOCATION SKETCH

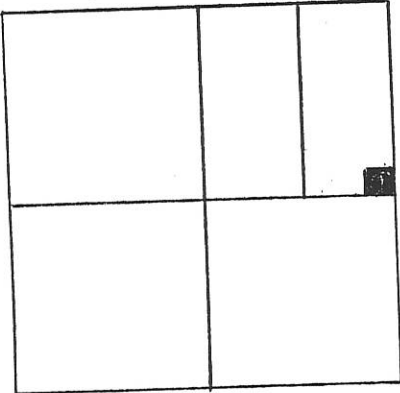

SECTION 10

LEGEND

● = 5/8" x 30" IRON BAR SET.



COR. STONE @ W. 1/4 POST SEC. 10

SOUTH

330.00

S. 89° 55' 55" W.

330.00

2.500 ACRES

330.00

N. 89° 55' 55" E. ~ 5324.00

EAST ~ WEST 1/2 SEC. LINE

NORTH ~ 2658.75
E. LINE ~ N.E. 1/4 ~ SEC. 10 & BURRVILLE RD.

330.00

COR. STONE @ E. 1/4 POST SEC. 10

SURVEYED BY *Gordon L. Geeslin*
GORDON L. GEESLIN
R.S. 5372

JUTTE SURVEY

PART OF THE E. 1/2 OF THE N.E. 1/4 OF SECTION 10, T. 7 S., R. 1 E., (RECOVERY TOWNSHIP), MERCER COUNTY, OHIO.

JUNE 28, 1993

SCALE 1" = 100'

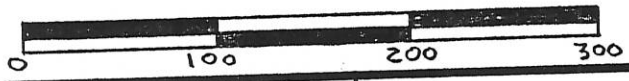

GORDON L. GEESLIN

LAND SURVEYOR

810 EAST MARKET STREET

CELINA, OHIO

PHONE (419) 586-6155



PERMANENT PARCEL No. _____

Part of: _____ Sec. _____ T. _____ R. _____ Township

Grantor: _____ Area Retained: _____ Acres

Grantee: _____ Area Transferred: _____ Acres

Deed References: _____

APPROVALS: *Gordon L. Geeslin*
AGENCY: Board of Health
DATE: 9 Jul 93

County Sanitary Engineer

County Engineer

1010200005

10-B

SURVEY FOR JENNIFER CHEESEMAN

THE WEST 1/2 OF THE NE 1/4 OF SECTION 10, TOWN 7 SOUTH,
RANGE 1 EAST, RECOVERY TOWNSHIP, MERCER COUNTY, OHIO

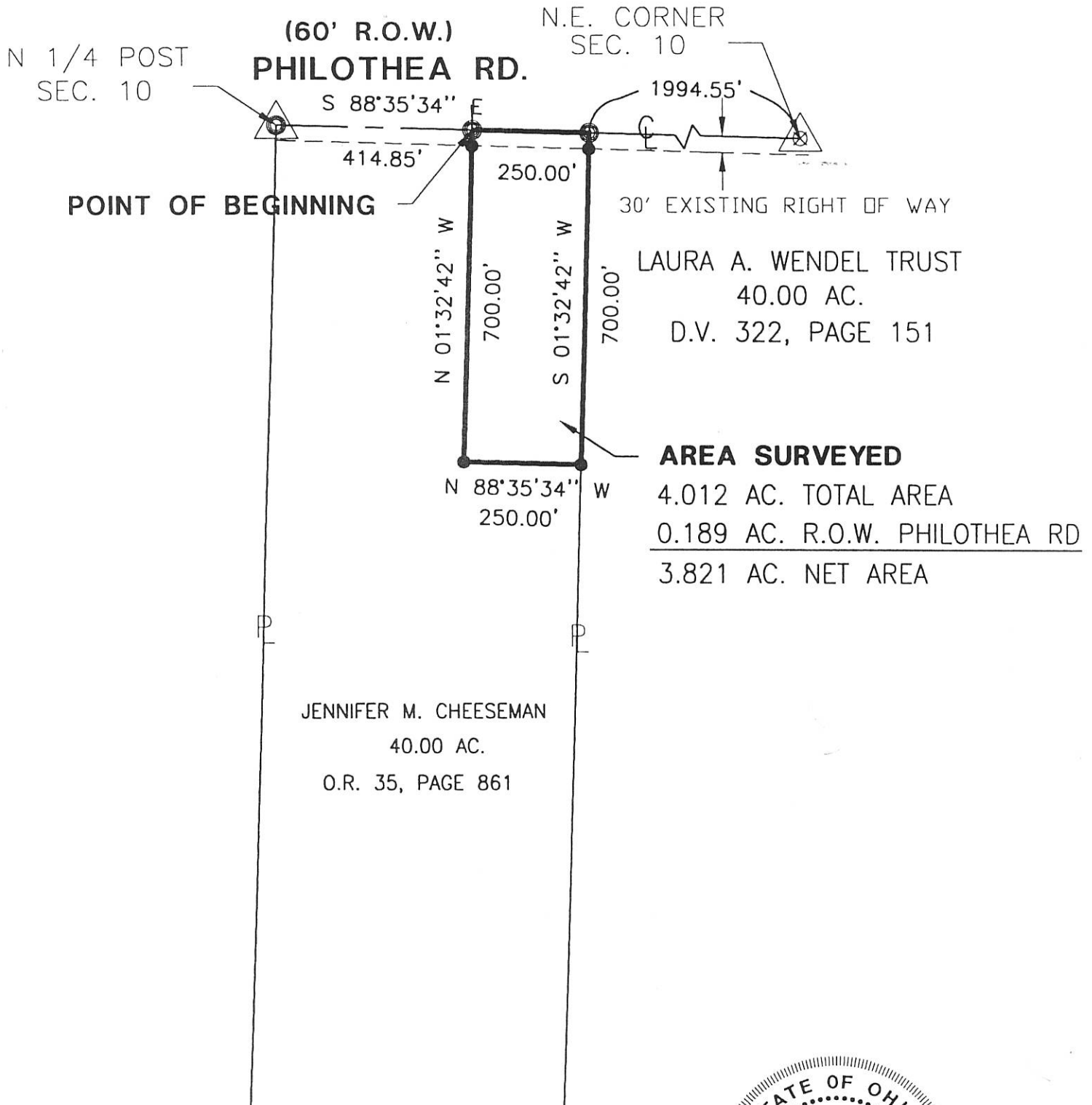

LAURA A. WENDEL TRUST
40.00 AC.
D.V. 322, PAGE 151

AREA SURVEYED
4.012 AC. TOTAL AREA
0.189 AC. R.O.W. PHILOTHEA RD

3.821 AC. NET AREA

JENNIFER M. CHEESEMAN
40.00 AC.
O.R. 35, PAGE 861

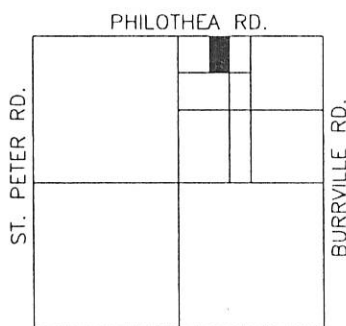

LOCATION MAP
SECTION 10

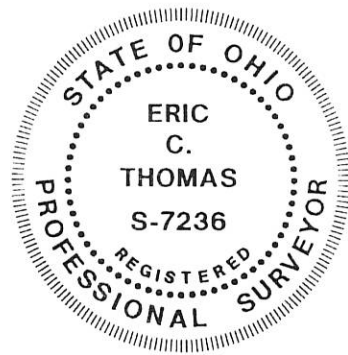

Surveyed By: *Eric C. Thomas*
Eric C. Thomas Reg. Surveyor No. 7236
Date: 11-15-99

- △ Section Corner
- Iron Pin Found
- Iron Pin Set
- ⊙ P.K. Nail Set
- ⊗ R.R. Spike Found

References: Bearings from the GPS
section stone, on file with the
Mercer Co. Engineer's office

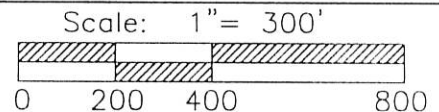

Part of N.E. 1/4 Sec. 10 T 7-S R 1-E RECOVERY Twp., Mercer Co., OH
Grantor: _____ Deeds: _____ Area Retained _____ Ac.
Grantee: _____ Area _____ Ac.

Fanning/Howey Associates, Inc.



Approvals: _____
Agency: Bd. of Health
Date: _____

Co. San. Eng

Co. Engineer

Permanent Parcel No. _____

SURVEY FOR RUTH C. LENNARTZ
A 1.162 AC. TRACT LOCATED IN THE NW 1/4 OF
THE SW 1/4 OF SEC. 10, T. 7 S., R. 1 E., RECOVERY TWP.
MERCER CO., OHIO

R. LENNARTZ
VOL. 297 PG 591

AREA SURVEYED
1.162 AC. TOTAL
0.162 AC. R/W
1.000 AC. NET

MERCER CO. ENGR.
Date 10/19/88 By [Signature]
RECEIVED

MERCER CO. ENGR.
Date 10/19/88 By [Signature]
REVIEWED

BEARING OF ST. PETER
RD. ASSUMED N00°00'00"E

- Ø = R.R. SPIKE FOUND
- = CAPPED PIN SET
- = P.K. NAIL SET

ST. PETER RD. EST. 60' R/W
MER. CO. RD. BK. B, PAGE 135 IN 1840

S.W. CORNER SEC 10
STONE FOUND PREVIOUS SURVEY 6/12/87.



SCALE 1" = 50'

SURVEYED BY: ALVIN J. SPRALEY P.S.

FILED IN SURVEY BOOK

REG. SURVEYOR No. 5016
FIELD WORK BY R. STALL
OCT. 1988

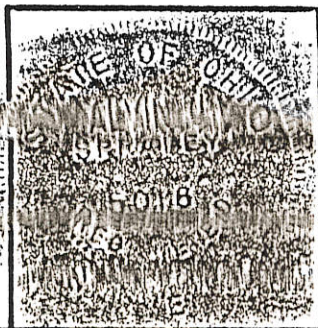

PERMANENT PARCEL No	-----	
Part of NW 1/4 of SW 1/4 Sec. 10, T. 7 S., R. 1 E., RECOVERY Township		
Grantor: R. LENNARTZ	Area Retained: 118.838	Acres
Grantee: _____	Area Transferred: 1.162	Acres
Deed Reference: VOL 297 PG 591		
APPROVAL:	_____ Board of Health	_____ County Sanitary Engineer
AGENCY:	_____ County Engineer	_____ County Engineer
DATE:		

10-1225 1980 500 511W

SURVEY OF 45.069 Ac. TRACT IN THE E¹/₂ OF TH SE¹/₄ OF SEC. 9, T7S, R1E
 SURVEY OF 15.930 Ac. TRACT IN THE NW¹/₄ OF TH SW¹/₄ OF SEC. 10, T7S, R1E
 SITUATED IN RECOVERY TWP., MERCER CO., OHIO
 OWNER: RUTH C. LENNARTZ
 DEED REFERANCE; VOL. 297, PAGE 591

101030001 + 002

10-B
 CENTER SEC 9
 EXT. FENCE POST

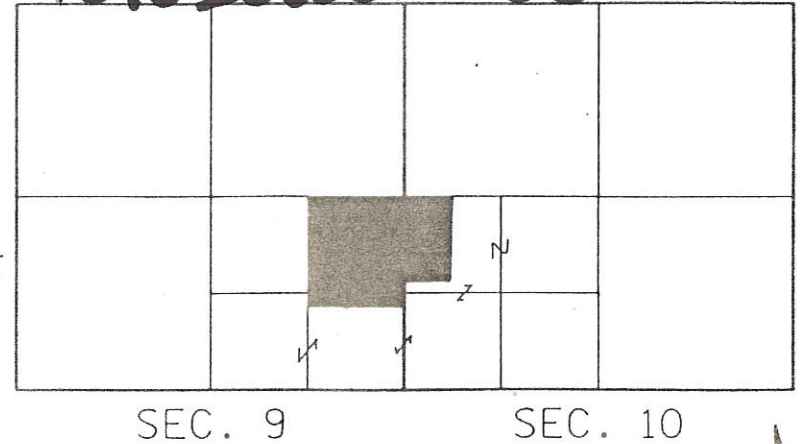
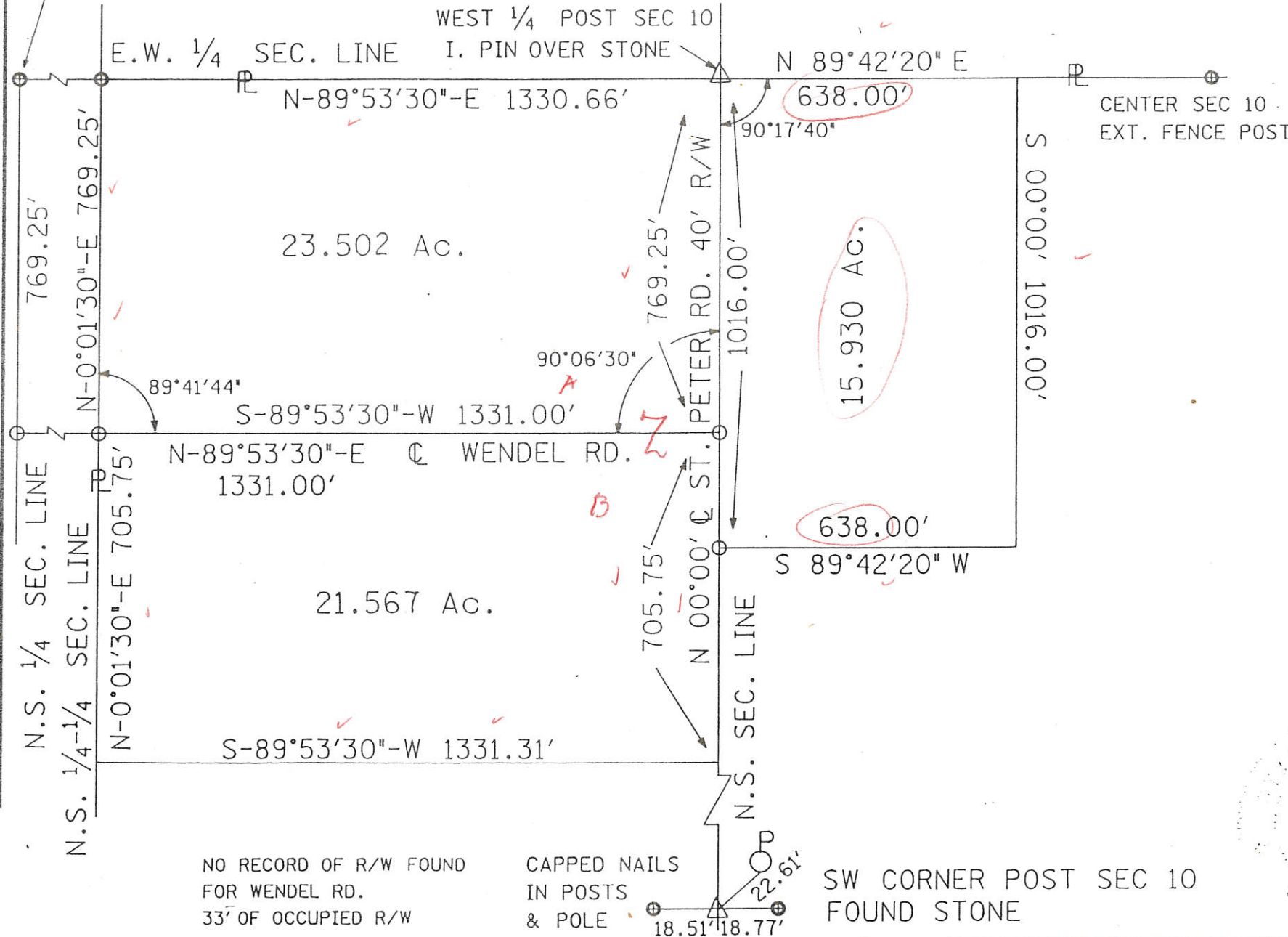

SCALE 1" = 300'
 0 100 200 300

o = R.R. SPIKE SET



SURVEYED JUNE 12, 1987

[Signature]
 ALVIN J. SPRALEY PS
 NORTH STAR, OHIO
 REG. SURVEYOR No. 5016

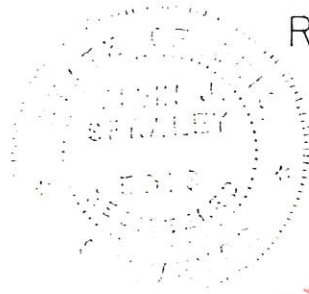

SPARE BUT DO

FIELD WORK BY
 ERIC C. THOMAS SIT
 COLDWATER, OHIO

NO RECORD OF R/W FOUND
 FOR WENDEL RD.
 33' OF OCCUPIED R/W

CAPPED NAILS
 IN POSTS
 & POLE
 18.51' 18.77'

SW CORNER POST SEC 10
 FOUND STONE

SEE SEC 10 FOR CLOSURES
 & APPROVED STAMP & FILE

1010400004

LEGEND

LOCATION SKETCH

- "A" = R.R. SPIKE FD. DUG FOR COR. STONE.
- FD. BRICK; NO STONE, REPLACED 5/8"
- BAR WITH CO. ENG. CAP @ S.E. COR. ~ SEC. 10.
- "B" = COR. STONE @ E. 1/4 POST ~ SEC. 10.
- "C" = IRON PIPE FD. (SEE NOTE).
- "D" = MINE SPIKE SET.
- "E" = 5/8" x 30" IRON BAR SET.

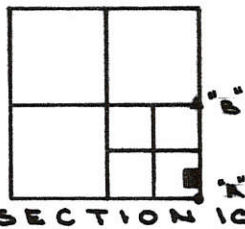

NOTE:

THE S. LINE ~ E. 1/2 ~ S. 1/2 ~ S.E. 1/4 (AND BEARING BASIS) IS BASED ON A SURVEY FOR PENN RR BY B. R. GEBHART, R.S. NO. 3909, DATED NOV. 1965.

SURVEYED BY *Gordon L. Geeslin*
 GORDON L. GEESLIN
 REGISTERED SURVEYOR
 NR 5372

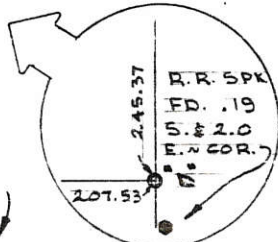
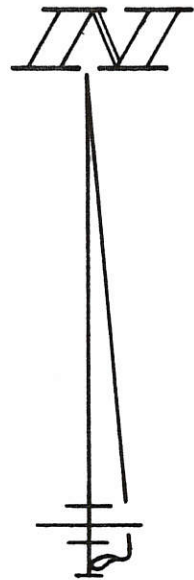
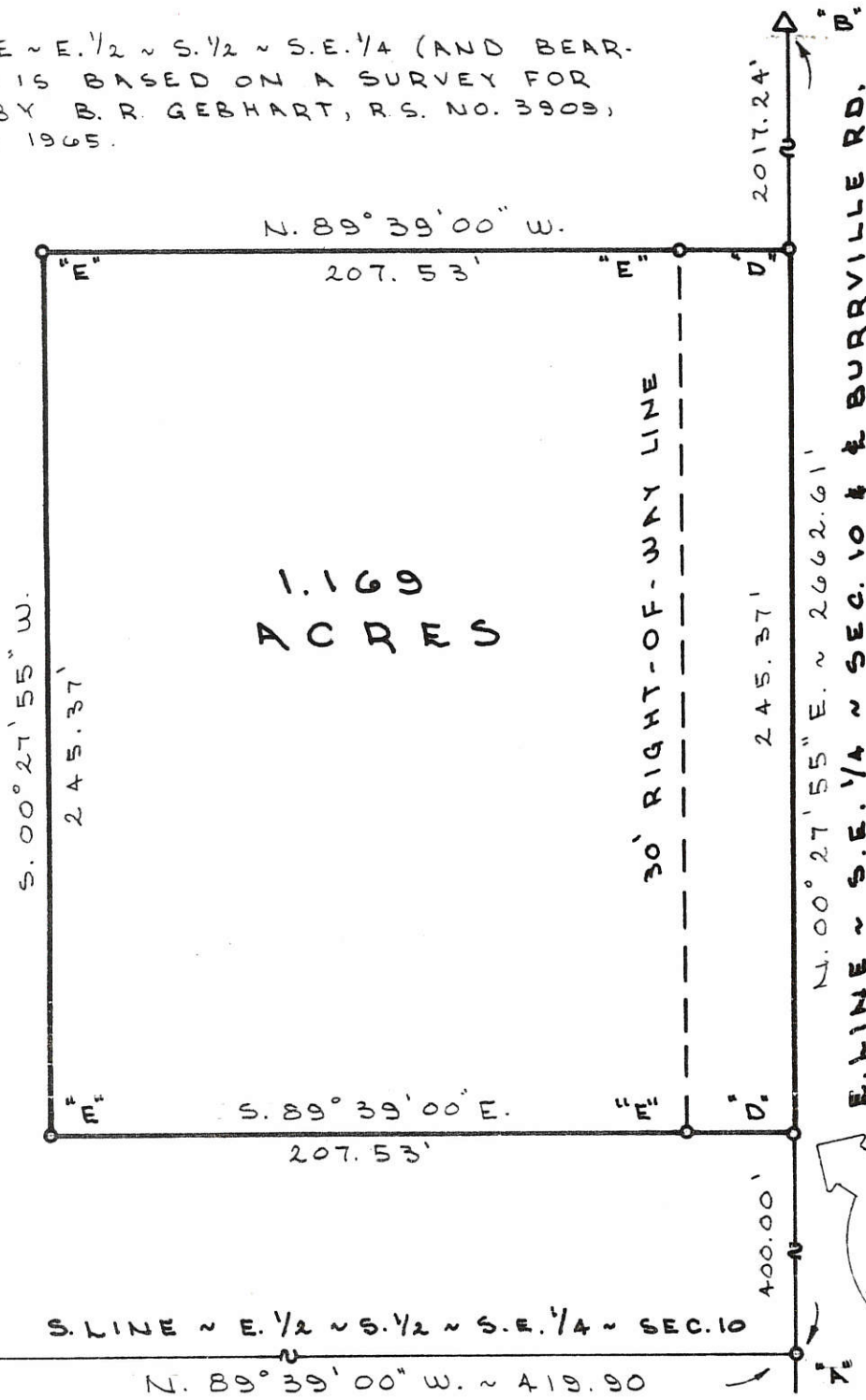

FULLENKAMP SURVEY

PART OF THE E. 1/2 ~ S. 1/2 ~ S.E. 1/4 ~ SECTION 10, TOWNSHIP 7 SOUTH, RANGE 1 EAST, (RECOVERY TWP.), MERCER COUNTY, OHIO.
 NOVEMBER 19, 1990

SCALE 1" = 50'



GORDON L. GEESLIN

LAND SURVEYOR
 810 EAST MARKET STREET
 CELINA, OHIO
 PHONE (419) 586-6155



PERMANENT PARCEL No. _____

Part of: _____ Sec. _____ T _____ R _____ Township

Grantor: _____ Area Retained: _____ Acres

Grantee: _____ Area Transferred: _____ Acres

Deed References: _____

APPROVALS:
 AGENCY: _____ DATE: _____

Board of Health _____ County Sanitary Engineer _____ County Engineer _____

Penna. R.R. Land Survey
 out of Leo Fullenkamp Est.
 Section 10 - T75-R1E
 Recovery Trp. Mercer Co., Ohio
1010400005
 Real Estate Dept Record
 Drawer 51, Atlas Roll Map Map 25
 Case Number 58906

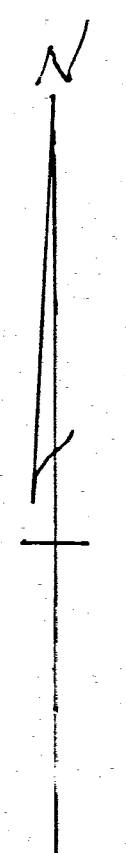

SCALE 1" = 30'

Burrville Rd. 40' Wide
 on Township System.
 Acreage by lots & depts.
 Plat recorded BK 4, Page 125
 Mercer Co. Records of
 Surveys.

Approved: K.P. Dilvey
 R.J. Silvey - Area Eng'r - Columbus, Ohio

Sold To:
 Consolidated
 Rail Corp.

Property to be Purchased
 By
 The Philadelphia, Baltimore and
 Washington Railroad Company
 from Aloys J. Fullenkamp, Administrator with the Will Annexed
 of the Estate of Leo H.
 Fullenkamp - Deceased

The above survey requested by Penna. R.R.
 to determine boundaries and area of tract
 A-B-C-D, is correct to best of my knowledge.
 Bearing of line AD observed magnetic, balance
 computed from angles turned in field.
 1 1/4" x 2 1/2" Iron pipe set on lot corners as shown.
 This survey and plat for the exclusive use
 of Penna. R.R.
 11-13-65
B.R. Gebhart

~ Legend ~
 Property to be Purchased ——— PP ———

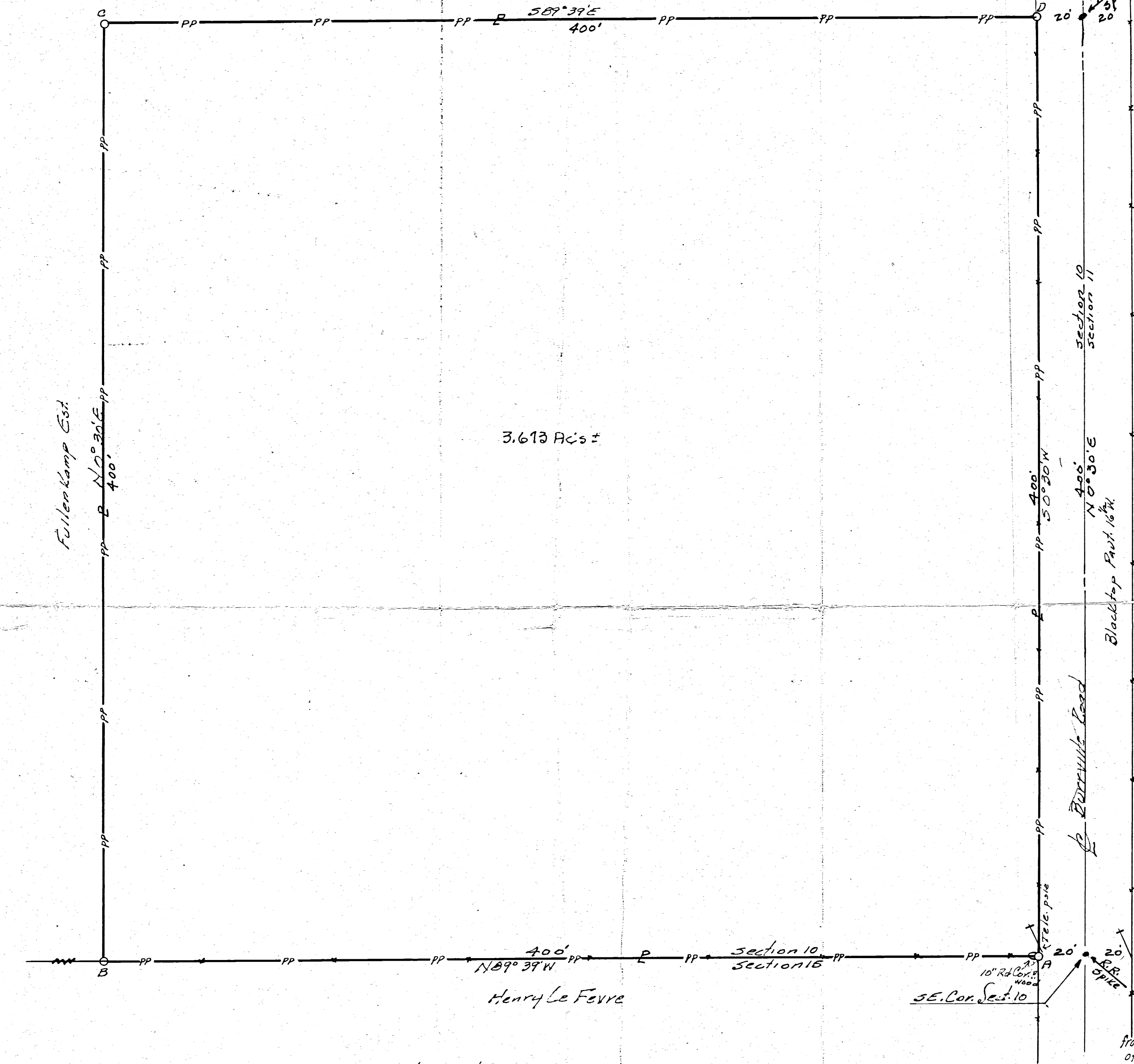

Location:
 Ward..... City..... Borough.....
 Township Recovery..... County Mercer..... State Ohio.....

Scale 1 in. = 30' Date Jan 31, 1966
 Made by J.C. Checked by F.A.K.