

### LOCATION SKETCH & SEC. DIVISION

### LEGEND

- △ = CORNERSTONE (REFER TO COUNTY STONE RECORDS).
- ▲ = CORNERSTONE AS LOCATED BY G. GEESLIN (1/77).
- = 5/8 INCH IRON BAR FOUND.
- ⊙ = P.K. NAIL SET.
- ⊖ = 5/8 INCH IRON BAR SET.

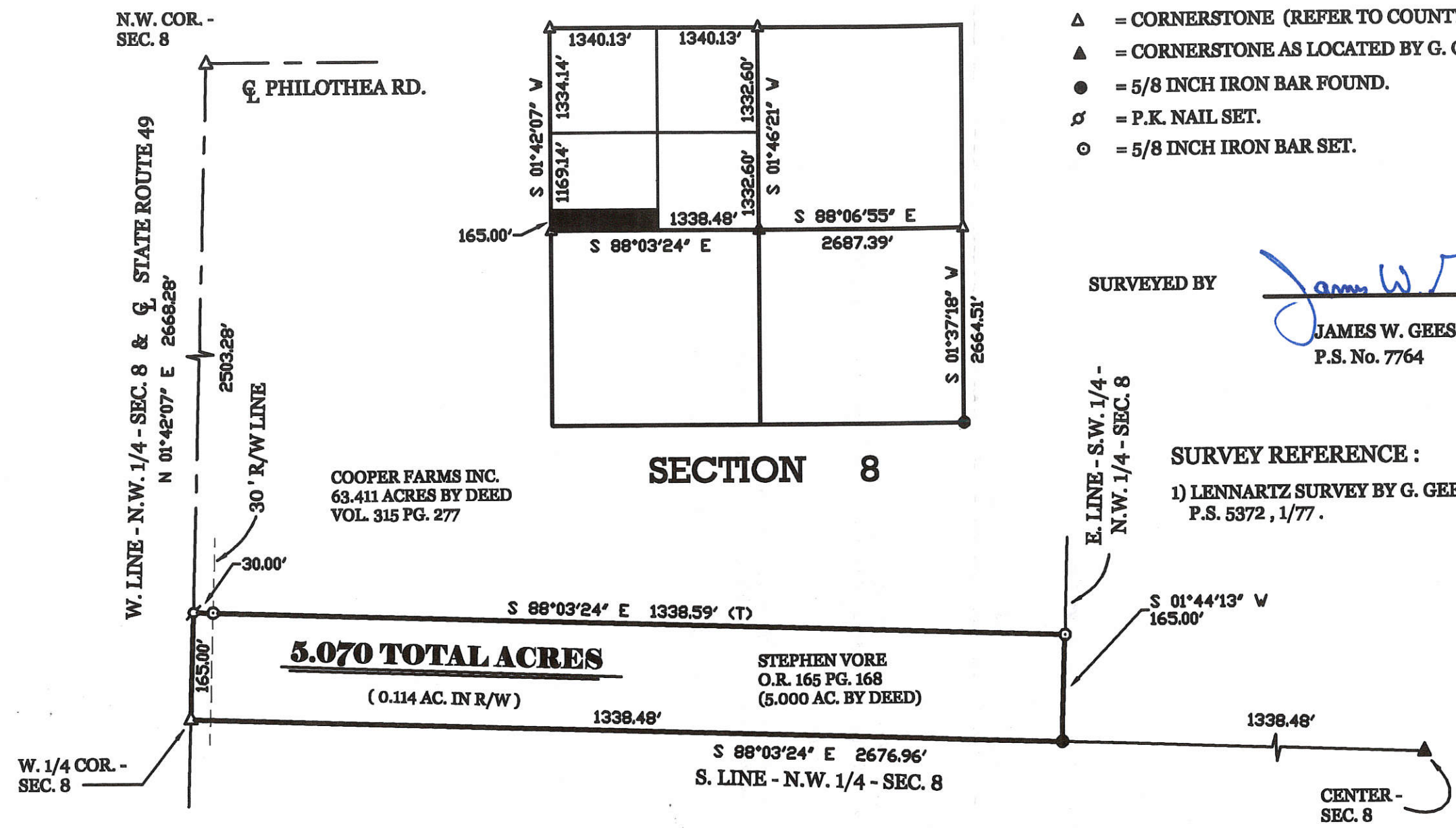

SURVEYED BY  
*James W. Geeslin*  
 JAMES W. GEESLIN  
 P.S. No. 7764

SURVEY REFERENCE :  
 1) LENNARTZ SURVEY BY G. GEESLIN,  
 P.S. 5372, 1/77.

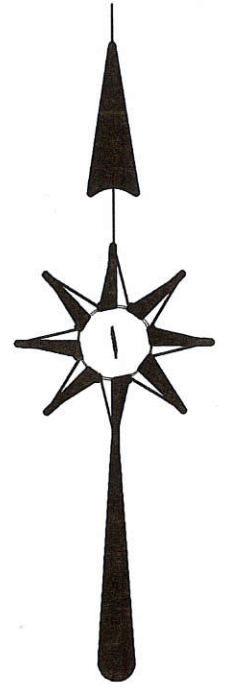

### COOPER FARMS INC, SURVEY

PART OF THE S.W. 1/4 OF THE N.W. 1/4 OF SECTION 8, TOWNSHIP 7 SOUTH, RANGE 1 EAST,  
 ( RECOVERY TOWNSHIP ), MERCER COUNTY, OHIO.

JANUARY 7, 2008



SCALE 1" = 200'

|                                |                 |                         |                 |             |                |
|--------------------------------|-----------------|-------------------------|-----------------|-------------|----------------|
| PERMANENT<br>PARCEL No. _____  | Part of: _____  | Sec. _____              | T. _____        | R. _____    | Township _____ |
|                                | Grantor: _____  | Area Retained: _____    |                 | Acres _____ |                |
| Grantee: _____                 |                 | Area Transferred: _____ |                 | Acres _____ |                |
| Deed References: _____         |                 |                         |                 |             |                |
| APPROVALS:<br>AGENCY:<br>DATE: | Board of Health | Township Zoning Officer | County Engineer |             |                |



**GEESLIN**  
**LAND SURVEYING**  
 107 N. CEDAR ST.  
 COLDWATER, OHIO 45828  
 PHONE (419) 678-7232  
 FAX (419) 678-9332

10-A

SURVEY OF A. 0.909 AC. TRACT FOR JAMES RAMMEL  
 LOCATED IN THE S.W 1/4 OF THE N.W 1/4 OF SEC 8, T-7-S, R-1-E,  
 RECOVERY TWP., MERCER CO., STATE OF OHIO,

1008100010

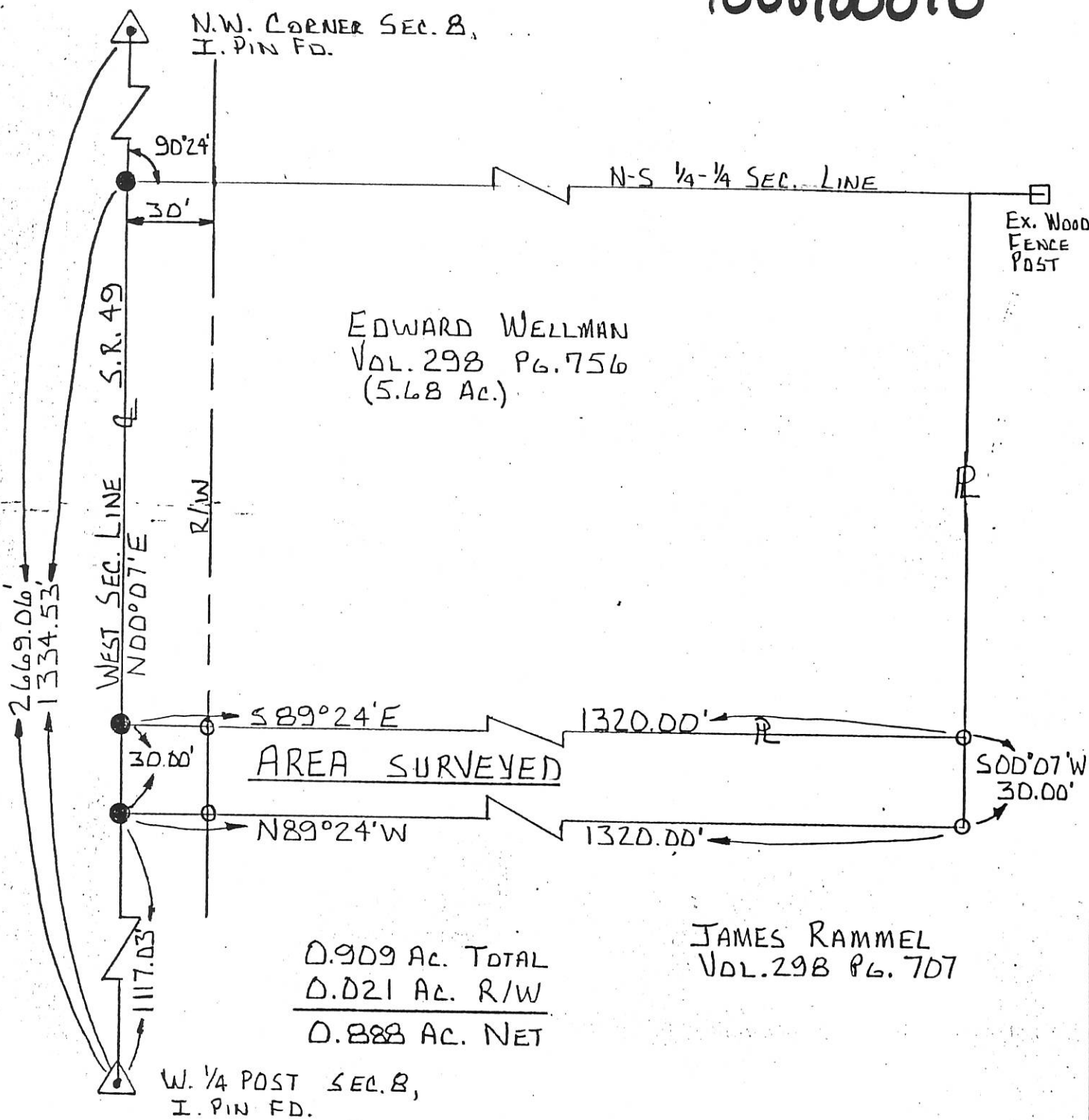

EDWARD WELLMAN  
 VOL. 298 PG. 756  
 (5.68 AC.)

0.909 AC. TOTAL  
 0.021 AC. R/W  
 0.888 AC. NET

JAMES RAMMEL  
 VOL. 298 PG. 707

○ = I. PIN SET  
 ● = R.R. SPIKE SET

SURVEYED BY: Eric C. Thomas  
 ERIC C THOMAS REG. SURVEYOR #7236  
 06-25-90

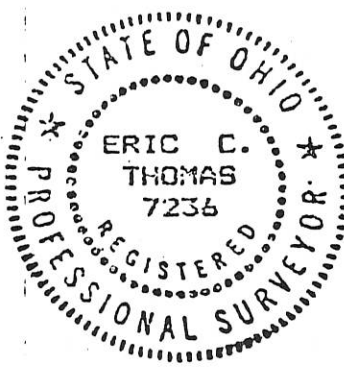

|                                                                      |               |                                                             |                            |
|----------------------------------------------------------------------|---------------|-------------------------------------------------------------|----------------------------|
| References: R/W PLANS S.R. 49                                        |               | Scale 1"=50'                                                |                            |
|                                                                      |               |                                                             |                            |
| Part of <u>NW 1/4 Sec. 8 T7S R1E RECOVERY</u> Twp., MERCER Co., OHIO |               |                                                             |                            |
| GRANTOR: <u>J. RAMMEL</u>                                            |               | DEEDS: <u>VOL 298 PG. 756</u> AREA RETAINED <u>    </u> Ac. |                            |
| GRANTEE: <u>E. WELLMAN</u>                                           |               | AREA: <u>0.909</u> Ac.                                      |                            |
| APPROVALS:                                                           | _____         | _____                                                       | _____                      |
| AGENCY:                                                              | BD. OF HEALTH | Co. San. Eng.                                               | Co. Engineer               |
| DATE:                                                                | _____         | _____                                                       | PERMANENT PARCEL No. _____ |

# SURVEY FOR DALE J. AND MARILYN C. BRUNS

## 100820002

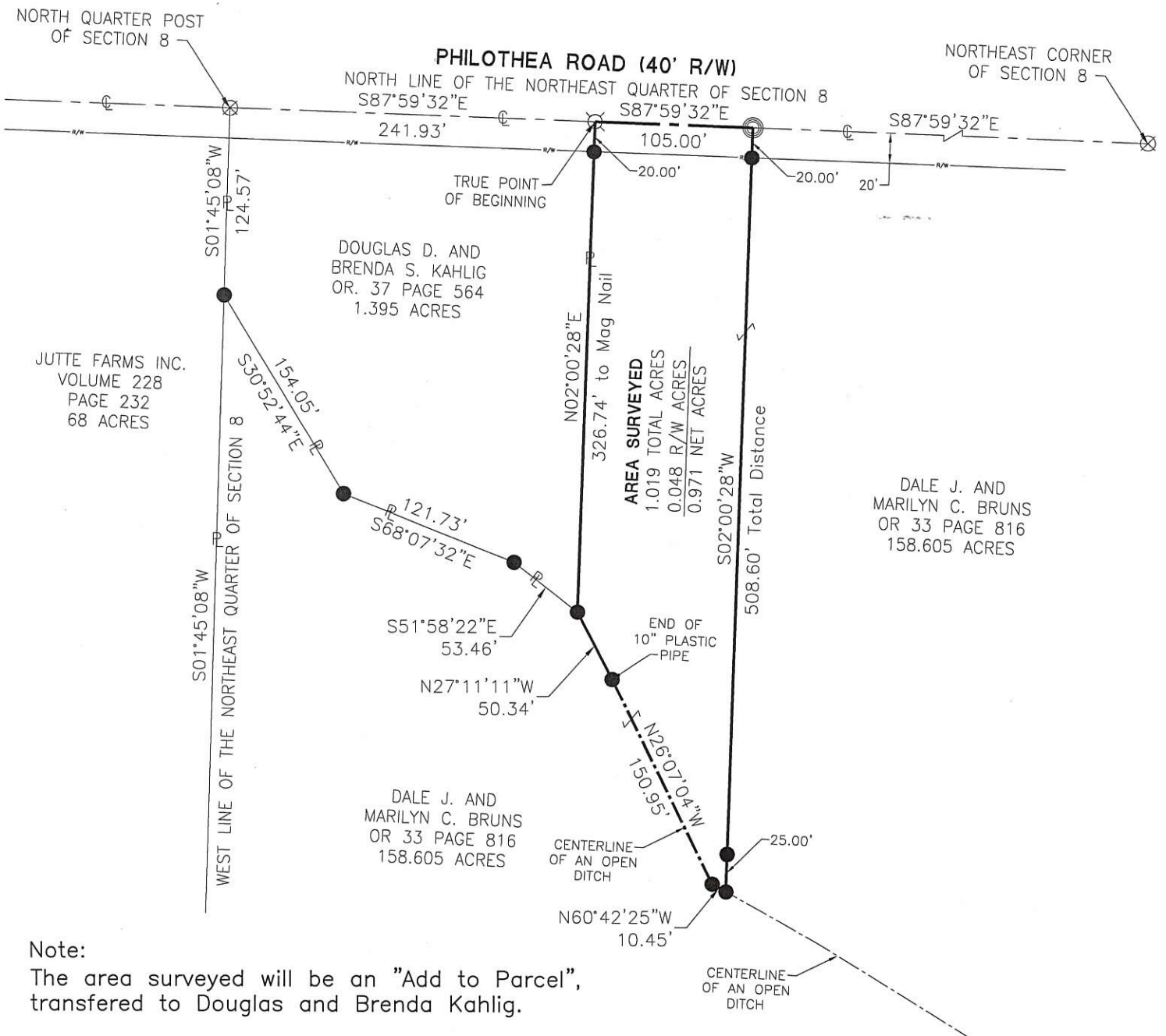

**Note:**

The area surveyed will be an "Add to Parcel", transferred to Douglas and Brenda Kahlig.

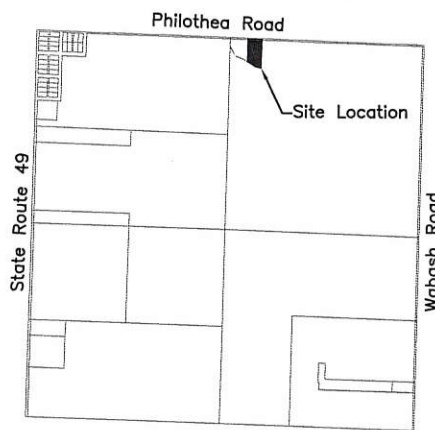

**SECTION 8**

**LEGEND**

- ⊗ RR Spike Found
- Iron Pin Found
- Iron Pin Set
- ⊙ Mag Nail Set
- ⊗ Mag Nail Found
- Con Mon. Found
- △ Section Corner

Surveyed By: Craig W. Mescher  
 Craig W. Mescher Reg. Surveyor No. 8237

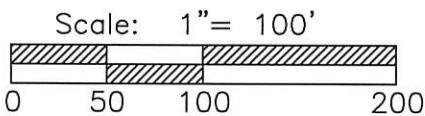

References:  
 Bruns Survey by Roy F. Thompson Jr.  
 P.S.# 5379 in July of 1997.  
 Mercer County Coordinate Datum

State of: Ohio County: Mercer  
 Township: Recovery  
 Sec.: 8 Town 7S Range: 1E  
 Deed Ref.: Official Record 33~Page 816  
 Date Surveyed: March 24, 2015

PROJECT # 215808.08



10-A(8)

BRUNS SURVEY  
 PART NE 1/4, SEC 8, T75, R1E, RECOVERY TWP.  
 MERCER CO., OHIO

Co. Engineer  
 10-A

1008200002

LEGEND:

- △ STONE REF.
- SPIKE SET
- IRON PIN SET
- EXISTING COR. POST.

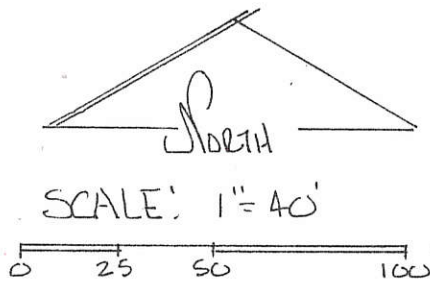
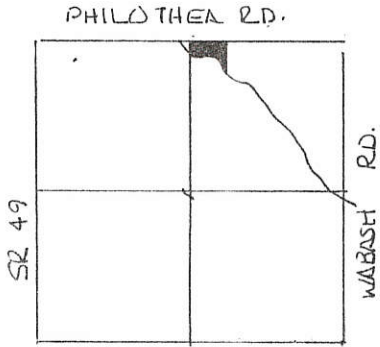

SEC 8 - RECOVERY TWP

DEED REF. VOL. 265 PG. 601  
 VOL. 202 PG. 171

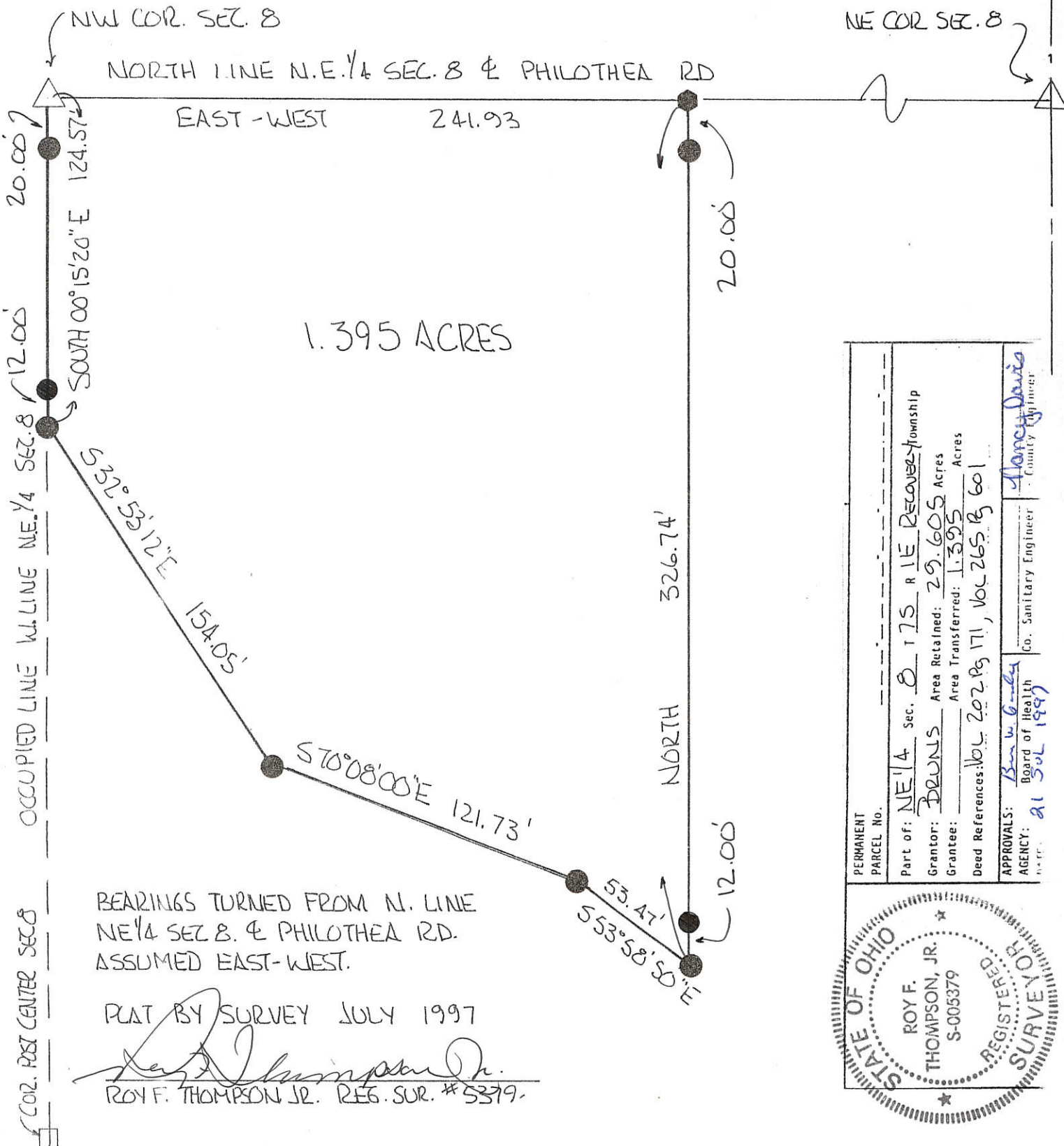

|                                                   |                                                  |
|---------------------------------------------------|--------------------------------------------------|
| PERMANENT PARCEL No.                              | Part of: NE 1/4 Sec. 8 T75 R1E Recovery Township |
| Grantor: BRUNS                                    | Area Retained: 29.605 Acres                      |
| Grantee:                                          | Area Transferred: 1.395 Acres                    |
| Deed References: Vol. 202 Pg 171, Vol. 265 Pg 601 |                                                  |
| APPROVALS: <i>Bruce G. ...</i>                    | Co. Sanitary Engineer                            |
| AGENCY: Board of Health                           | County Engineer                                  |
| DATE: 01 JUL 1997                                 | <i>Nancy Davis</i>                               |

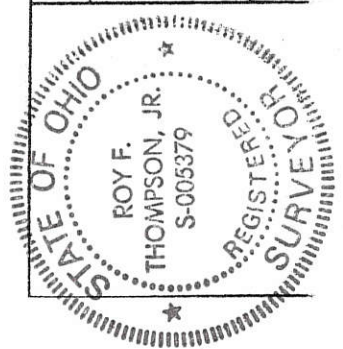

BRUNS SURVEY  
 PART S<sup>1</sup>/<sub>2</sub>, SW<sup>1</sup>/<sub>4</sub>, SEC. 8, T 7S, R 1E, RECOVERY TWP.  
 MERCER COUNTY, OHIO

10-A

1008300003

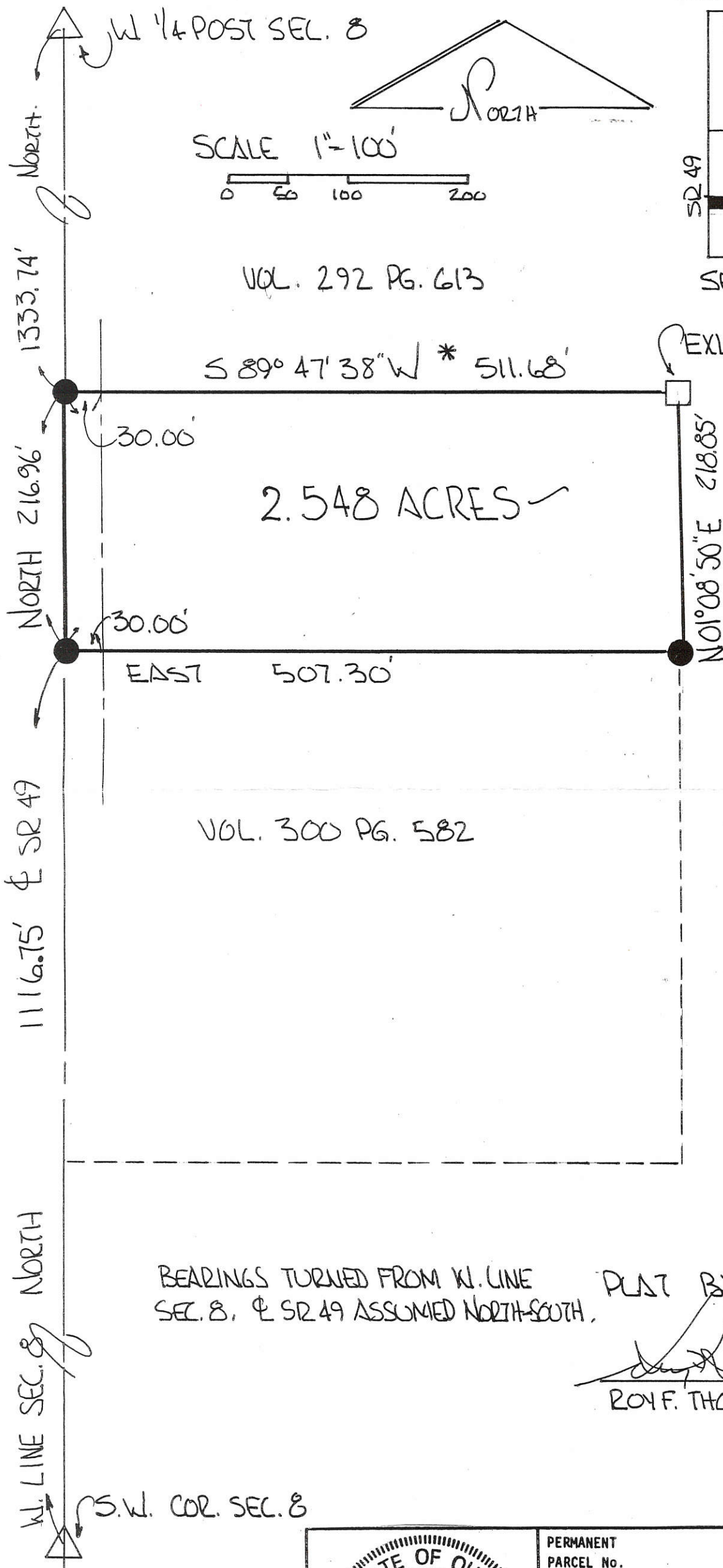

LOCATION PLAT.

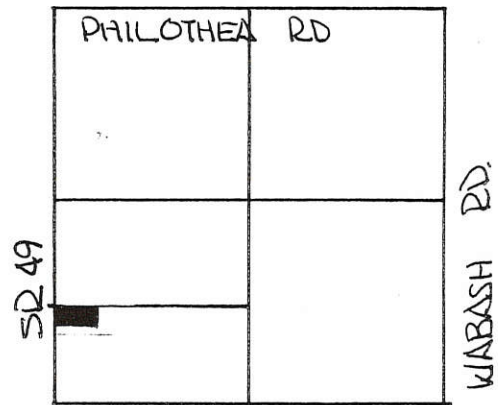

SEC. 8 - RECOVERY TWP.

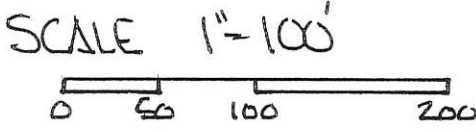

VOL. 292 PG. 613

\* CALCULATED BEARING & DISTANCE

VOL. 300 PG. 582

VOL. 299 PG 90

BEARINGS TURNED FROM W. LINE  
 SEC. 8, & SR 49 ASSUMED NORTH-SOUTH.

PLAT BY SURVEY NOV. 1995

*Roy F. Thompson, Jr.*  
 ROY F. THOMPSON, JR. REG. SUR. # 5379

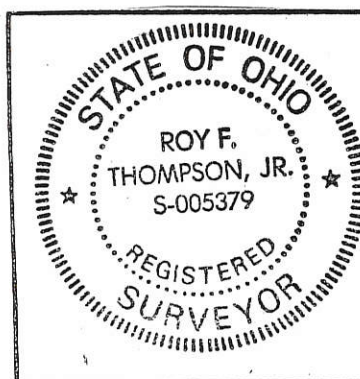

|                                                                                                           |                                |                         |
|-----------------------------------------------------------------------------------------------------------|--------------------------------|-------------------------|
| PERMANENT PARCEL No. _____                                                                                |                                |                         |
| Part of: <u>S<sup>1</sup>/<sub>2</sub> SW<sup>1</sup>/<sub>4</sub> Sec. 8 T 7S R 1E Recovery Township</u> |                                |                         |
| Grantor: <u>Bruns</u>                                                                                     | Area Retained: <u>73.406</u>   | Acres                   |
| Grantee: <u>Bruns</u>                                                                                     | Area Transferred: <u>2.548</u> | Acres                   |
| Deed References: Vol. 299. Pg. 90                                                                         |                                |                         |
| APPROVALS: <i>Chad Willett</i>                                                                            | _____                          | <i>Vernon Galbraith</i> |
| AGENCY: Board of Health                                                                                   | Co. Sanitary Engineer          | County Engineer         |
| DATE: 28 NOV 95                                                                                           |                                | 12-1-95                 |

1008300004

SURVEYED BY

*James V. Geeslin*  
JAMES V. GEESLIN  
P.S. No. 7764

LOCATION SKETCH

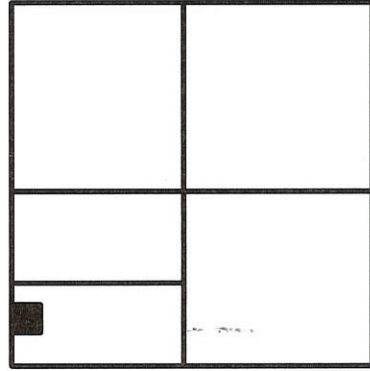

SECTION 8

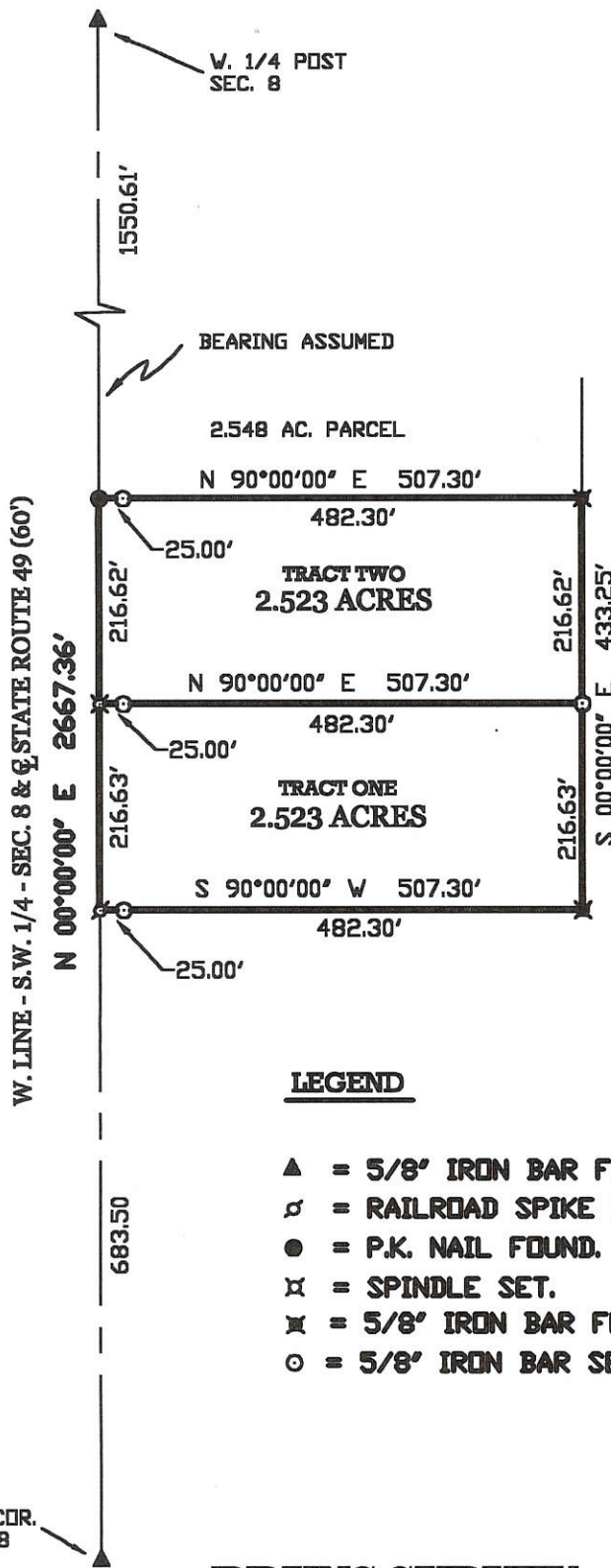

**LEGEND**

- ▲ = 5/8" IRON BAR FOUND OVER CORNERSTONE.
- ♁ = RAILROAD SPIKE FOUND.
- = P.K. NAIL FOUND.
- ⊗ = SPINDLE SET.
- ⊗ = 5/8" IRON BAR FOUND.
- = 5/8" IRON BAR SET.

**BRUNS SURVEY**

PART OF THE S. 1/2 OF THE S.W. 1/4 OF SECTION 8,  
TOWNSHIP 7 SOUTH, RANGE 1 EAST, ( RECOVERY TOWN-  
SHIP ), MERCER COUNTY, OHIO.

SEPTEMBER 4, 1999

SCALE 1" = 200'



**GEESLIN  
LAND SURVEYING**

804 EAST MARKET STREET  
P.O. BOX 422  
CELINA, OHIO 45822

PHONE: (419) 586-6155  
FAX: (419) 586-1826

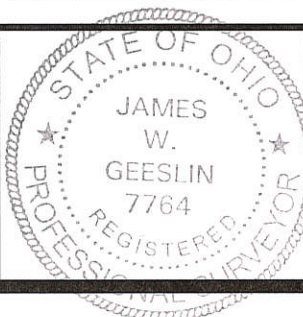

|                                |                 |                          |                   |
|--------------------------------|-----------------|--------------------------|-------------------|
| PERMANENT<br>PARCEL No.        | _____           |                          |                   |
| Part of:                       | Sec. _____      | T. _____                 | R. _____ Township |
| Grantor:                       | _____           | Area Retained:           | _____ Acres       |
| Grantee:                       | _____           | Area Retained:           | _____ Acres       |
| Deed References:               | _____           |                          |                   |
| APPROVALS:<br>AGENCY:<br>DATE: | Board of Health | County Sanitary Engineer | County Engineer   |

SURVEY FOR WILLIAM BRUNS LOCATED IN THE SOUTHWEST QUARTER OF THE SOUTHWEST QUARTER OF SECTION 8, RECOVERY TOWNSHIP, TOWN 7 SOUTH, RANGE 1 EAST, MERCER COUNTY OHIO

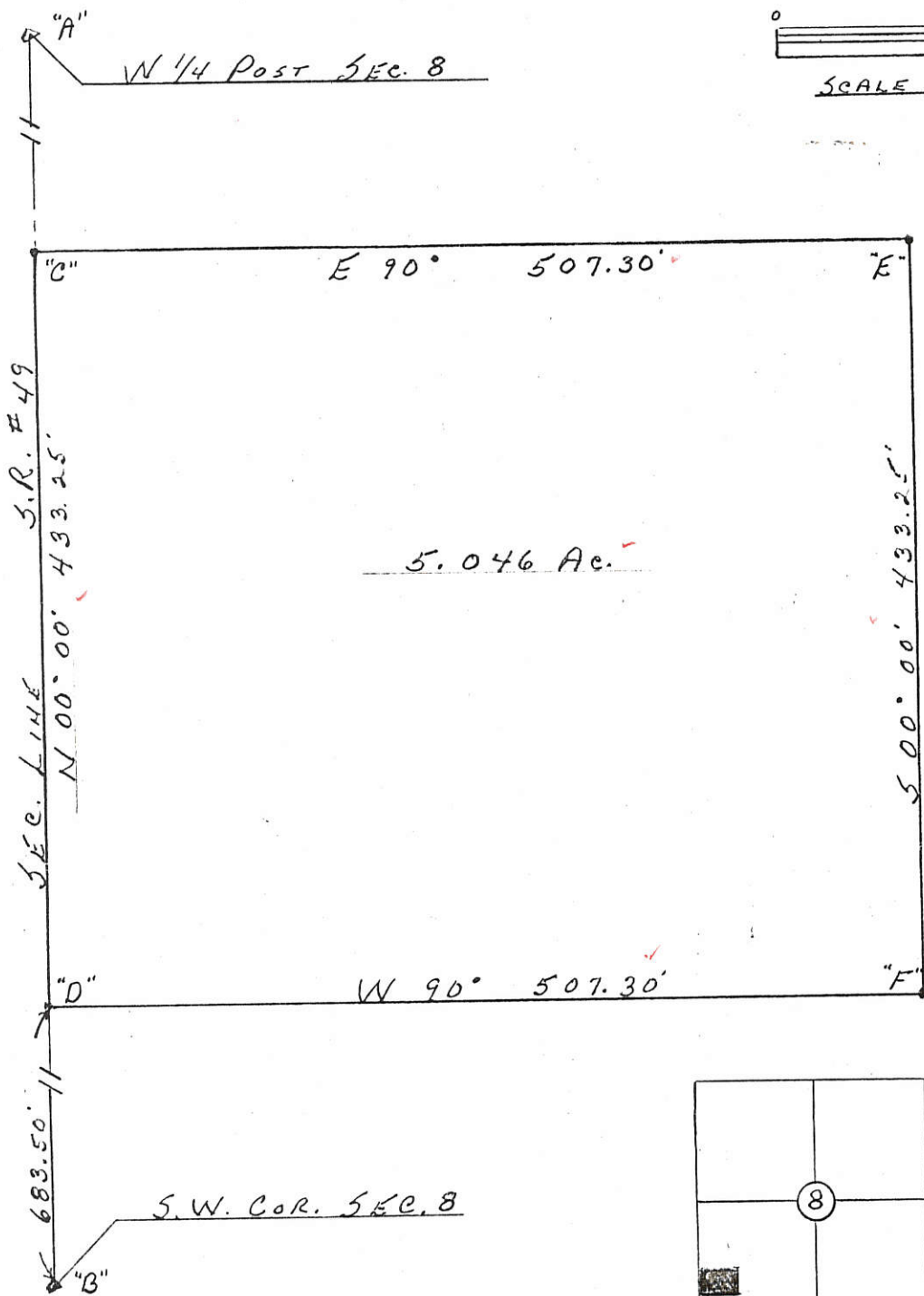

LEGEND

- ✓ "A" & "B" = CAPPED PIN BY O.S.H.D.
  - ✓ "C" & "D" = R.R. SPIKE SET
  - ✓ "E" & "F" = 5/8" IRON PIN SET
- BEARINGS ASSUMED

LOCATION PLAN

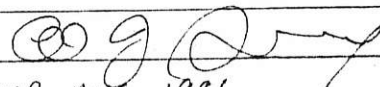
 ALVIN J. SPRALBY  
 SUR. AUG. 1986 NORTH STAR, OH  
 Registered Surveyor # 5016

MERCER CO. ENGR.  
 Date 9/5/86 By   
**REVIEWED**

MERCER CO. ENGR.  
 Date 9/5/86 By   
**RECEIVED**

1008400003

OVERMAN SURVEY

PART OF THE S.E. 1/4 OF SECTION 8, TOWN 7 SOUTH, RANGE 1 EAST, ( RECOVERY TOWNSHIP ), MERCER COUNTY, OHIO.

MARCH 10, 2006

SCALE 1" = 200'

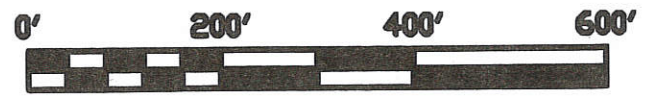

\* REFER TO PRIOR SURVEY DATED, 1-2-2001.

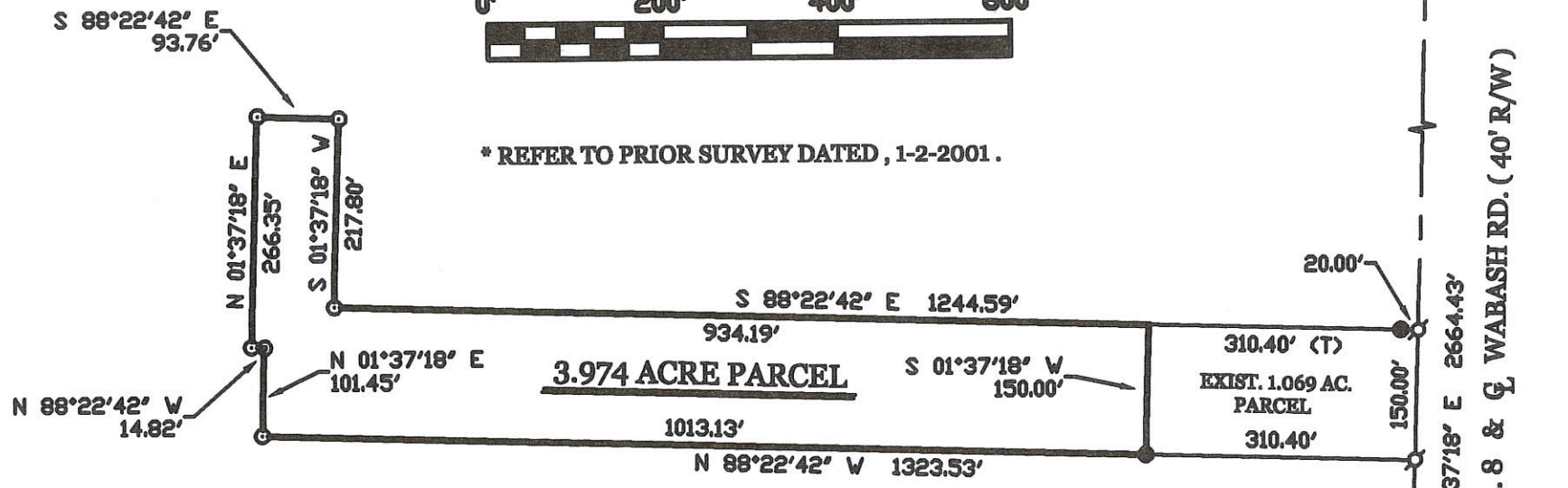

LOCATION SKETCH

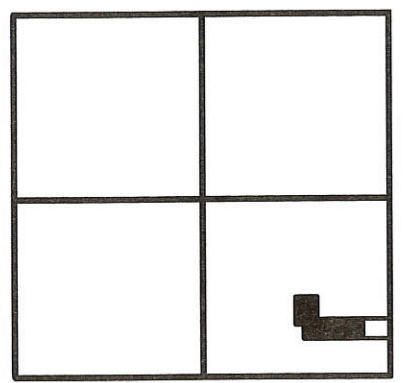

SECTION 8

LEGEND

- △ = CORNERSTONE (REFER TO CO. STONE RECORDS).
- ♁ = MAG NAIL FOUND.
- = 5/8 INCH IRON BAR FOUND.
- ⊙ = 5/8 INCH IRON BAR SET.

SURVEYED BY

*James W. Geeslin*

JAMES W. GEESLIN  
P.S. No. 7764

E. 1/4 PT. - SEC. 8  
N 01°37'18" E 266.43'  
E. LINE - S.E. 1/4 - SEC. 8 & WABASH RD. ( 40' R/W )  
S.E. COR. - SEC. 8  
524.13'  
150.00'  
20.00'

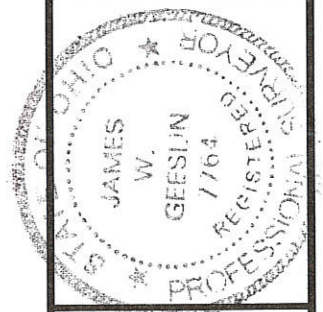

**GEESLIN  
LAND SURVEYING**

P.O. BOX 422  
CELINA, OHIO 45822  
PHONE: (419) 586-6155  
FAX: (419) 678-9332

|                   |                 |      |                         |      |                 |
|-------------------|-----------------|------|-------------------------|------|-----------------|
| FORMER PARCEL No. | Part of         | Sec  | T.                      | R.   | Township        |
|                   | Grantor         |      |                         |      | Area Retained   |
|                   | Grantee         |      |                         |      | Area Retained   |
| Used References   |                 |      |                         |      |                 |
| APPROVALS AGENCY  | Board of Health | Date | Township Zoning Officer | Date | County Engineer |
|                   |                 |      |                         |      |                 |

10-A ✓



1008400003

**LEGEND**

- △ = CORNERSTONE (REFER TO MERCER COUNTY STONE RECORDS).
- = P.K. NAIL FOUND.
- ⊘ = MAG NAIL SET.
- ⊙ = 5/8 INCH IRON BAR SET.

SURVEYED BY

*James W. Geeslin*

JAMES W. GEESLIN  
P.S. No. 7764

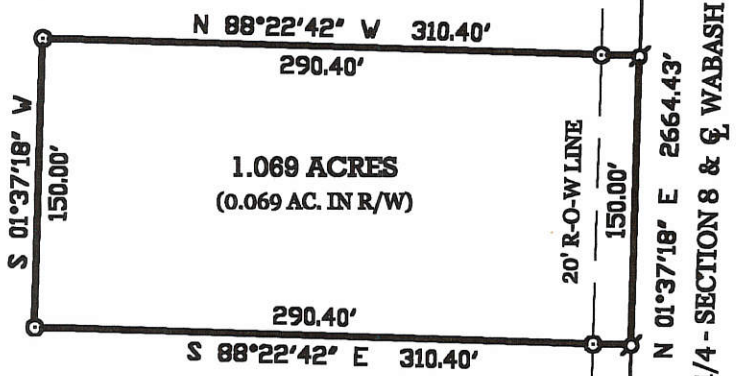

E. 1/4 PT.-  
SEC. 8

1990.30'

524.13'

S.E. COR.  
SEC. 8

**LOCATION SKETCH**

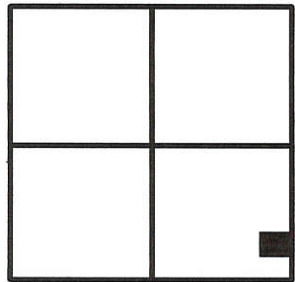

SECTION 8

**OVERMAN SURVEY**

PART OF THE S.E. 1/4 OF SECTION 8, TOWN 7 SOUTH, RANGE 1 EAST, (RECOVERY TOWNSHIP), MERCER COUNTY, OHIO.

JANUARY 2, 2001

SCALE 1" = 100'



**GEESLIN  
LAND SURVEYING**

804 EAST MARKET STREET  
P.O. BOX 422  
CELINA, OHIO 45822

PHONE: (419) 586-6155  
FAX: (419) 586-1826

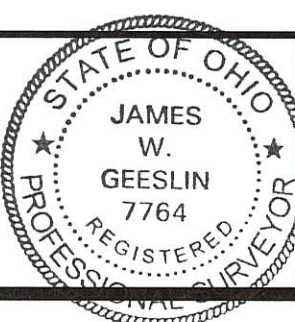

|                      |                 |                          |                   |
|----------------------|-----------------|--------------------------|-------------------|
| PERMANENT PARCEL No. | _____           |                          |                   |
| Part of:             | Sec. _____      | T. _____                 | R. _____ Township |
| Grantor:             | _____           | Area Retained:           | _____ Acres       |
| Grantee:             | _____           | Area Retained:           | _____ Acres       |
| Deed References      | _____           |                          |                   |
| APPROVALS:           | _____           | _____                    | _____             |
| AGENCY:              | Board of Health | County Sanitary Engineer | County Engineer   |
| DATE:                | _____           | _____                    | _____             |

SURVEY OF A 2.501 AC. TRACT FOR CHARLES OVERMAN  
LOCATED IN THE S.W. 1/4 OF SEC. 08, T-7-S, R-1-E,  
RECOVERY TWP., MERCER COUNTY, STATE OF OHIO

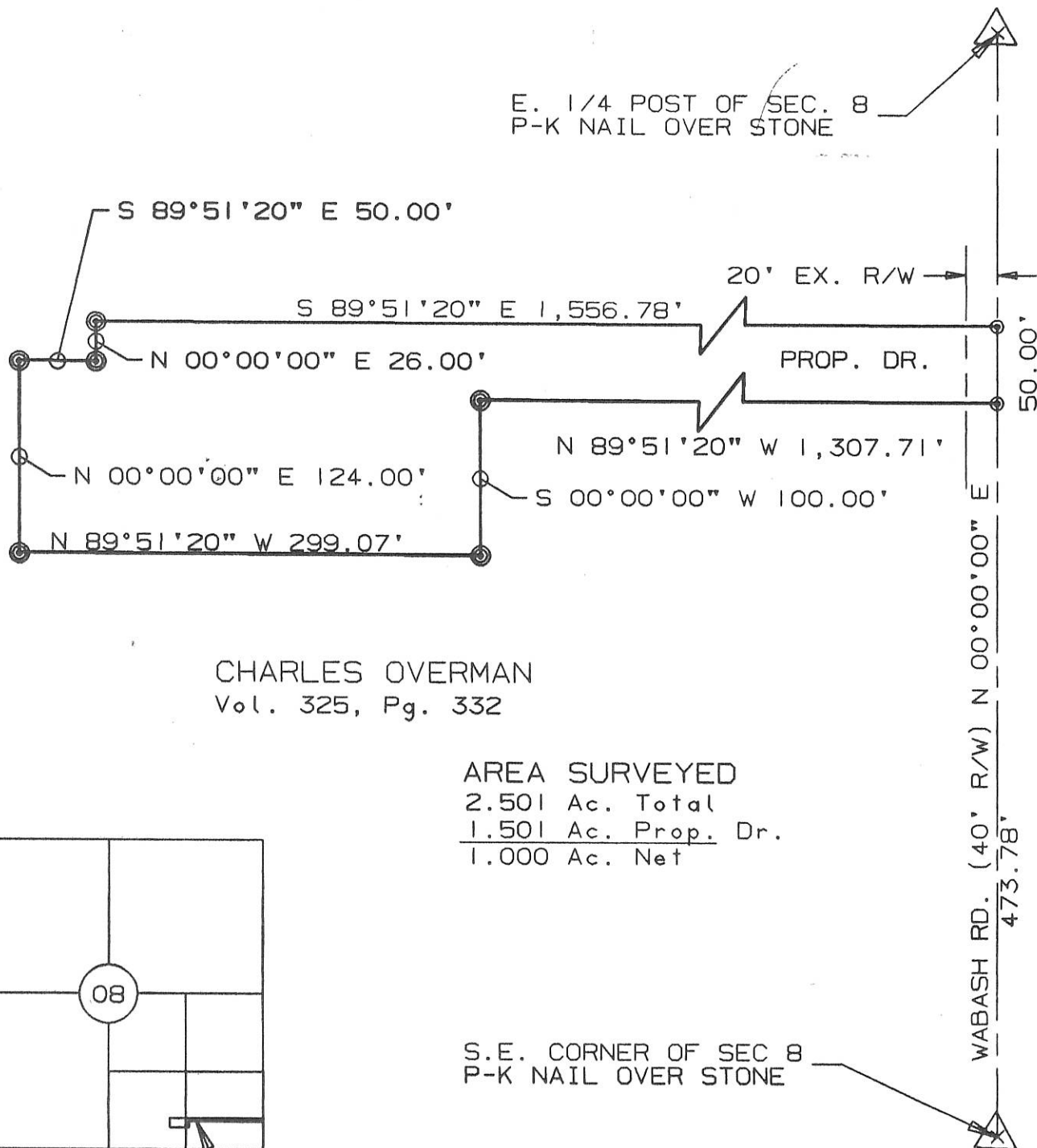

CHARLES OVERMAN  
Vol. 325, Pg. 332

AREA SURVEYED  
2.501 Ac. Total  
1.501 Ac. Prop. Dr.  
1.000 Ac. Net

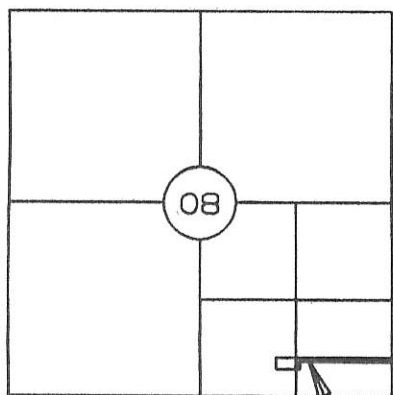

LOCATION MAP  
PROJECT  
LOCATION

S.E. CORNER OF SEC 8  
P-K NAIL OVER STONE

SURVEYED BY: Eric C. Thomas  
ERIC C THOMAS REG. SURVEYOR #7236  
DATE: 03-12-96

⊙ = P-K NAIL SET  
⊗ = I. PIN SET

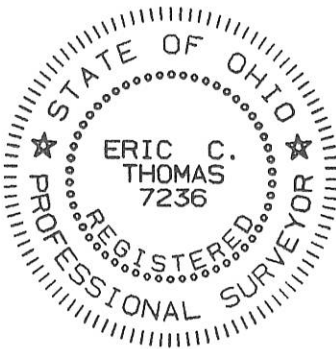

|                                                                           |               |                   |                      |
|---------------------------------------------------------------------------|---------------|-------------------|----------------------|
| References: BEARINGS FOR WABASH RD.<br>ASSUMED DUE NORTH                  |               | Scale 1"=100'<br> |                      |
| Part of S.W. 1/4 Sec. 08 T7-S R1-E RECOVERY Twp., MERCER Co., OHIO        |               |                   |                      |
| GRANTOR: <u>C. OVERMAN</u> DEEDS: Vol. 325 Pg. 332 AREA RETAINED ____ Ac. |               |                   |                      |
| GRANTEE: _____                                                            |               | AREA: _____ Ac.   |                      |
| APPROVALS:                                                                | _____         | _____             | _____                |
| AGENCY: BD. OF HEALTH                                                     | Co. San. Eng. | Co. Engineer      | PERMANENT PARCEL No. |
| DATE                                                                      |               |                   |                      |

1008400001  
1008400002-003

LINCOLN GRAPHIC CORP. 4405 16-5155 500 544

### LEGEND

- "A" = CORNER STONE @ E 1/4 POST OF SEC. 8. (R.R. SPIKE OVER)
- "B" = CORNER STONE @ CENTER OF SEC. 8.
- "C" = RAILROAD SPIKE @ S.E. COR. OF SEC. 8.
- "D" = CONC. POST @ S 1/4 POST OF SEC. 8.
- "E" = 5/8 INCH IRON BAR SET.
- "F" = RAILROAD SPIKE SET.

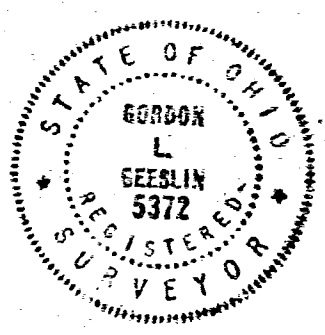
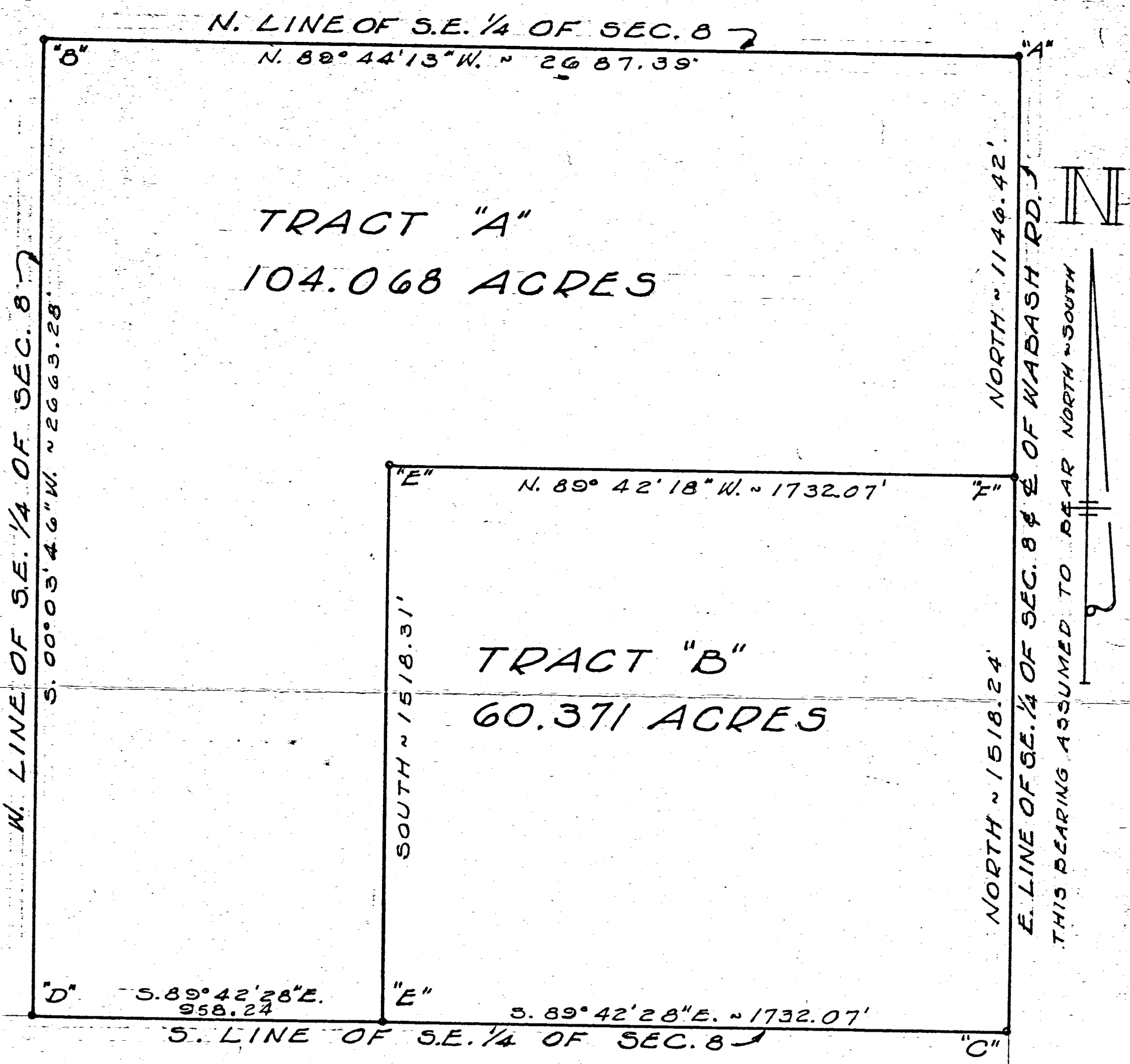

SURVEYED BY Gordon L. Geeslin  
 GORDON L. GEESLIN  
 REGISTERED SURVEYOR 5372

LENNARTZ SURVEY OF THE SOUTHEAST  
 QUARTER OF SECTION 8, TOWN 7 SOUTH, RANGE  
 1 EAST (RECOVERY TWP), MERCER COUNTY, OHIO.

JANUARY, 1977

SCALE 1" = 300'

|           |            |                                                           |         |               |           |
|-----------|------------|-----------------------------------------------------------|---------|---------------|-----------|
| COMM. NO. | DRAWN BY   | GORDON L. GEESLIN<br>REGISTERED SURVEYOR<br>CELINA, OHIO. | DATE    | REVISION DATE | SHEET NO. |
|           | CHECKED BY |                                                           | 1/18/77 | 1/24/77       |           |