

LOCATION SKETCH 09-H

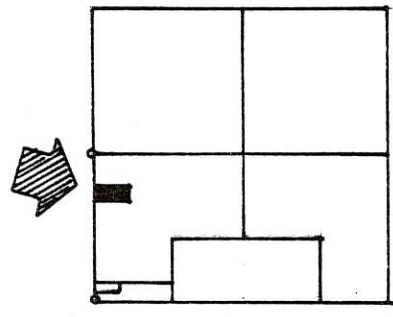

SECTION 34

LEGEND

- "A" = STONE @ S.W. CORN ~ SEC. 34.
- "B" = STONE @ W. 1/4 POST ~ SEC. 34.
- "C" = RAILROAD SPIKE SET.
- "D" = 5/8" X 30" IRON BAR SET.

SURVEYED BY Gordon L. Geeslin
 GORDON L. GEESLIN
 REGISTERED SURVEYOR
 No 5372
 ~ CELINA, OHIO ~

SCHWIETERMAN SURVEY

PART OF THE S.W. 1/4 OF SECTION 34,
 TOWN 6 SOUTH, RANGE 3 EAST (FRANKLIN
 TOWNSHIP), MERCER COUNTY, OHIO.

SEPT 21, 1985

SCALE 1" = 100'

0934300006

09-H

LEGEND

- △ = CORNERSTONE (REFER TO MERCER COUNTY STONE RECORDS).
- ⊙ = RAILROAD SPIKE FOUND.
- ⊠ = SPINDLE SET.
- ⊙ = 5/8 INCH IRON BAR SET.

LOCATION SKETCH

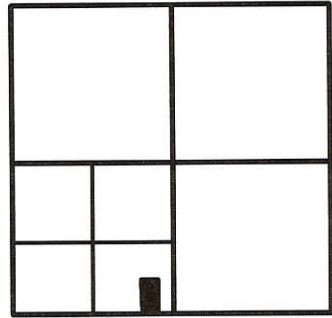

SECTION 34

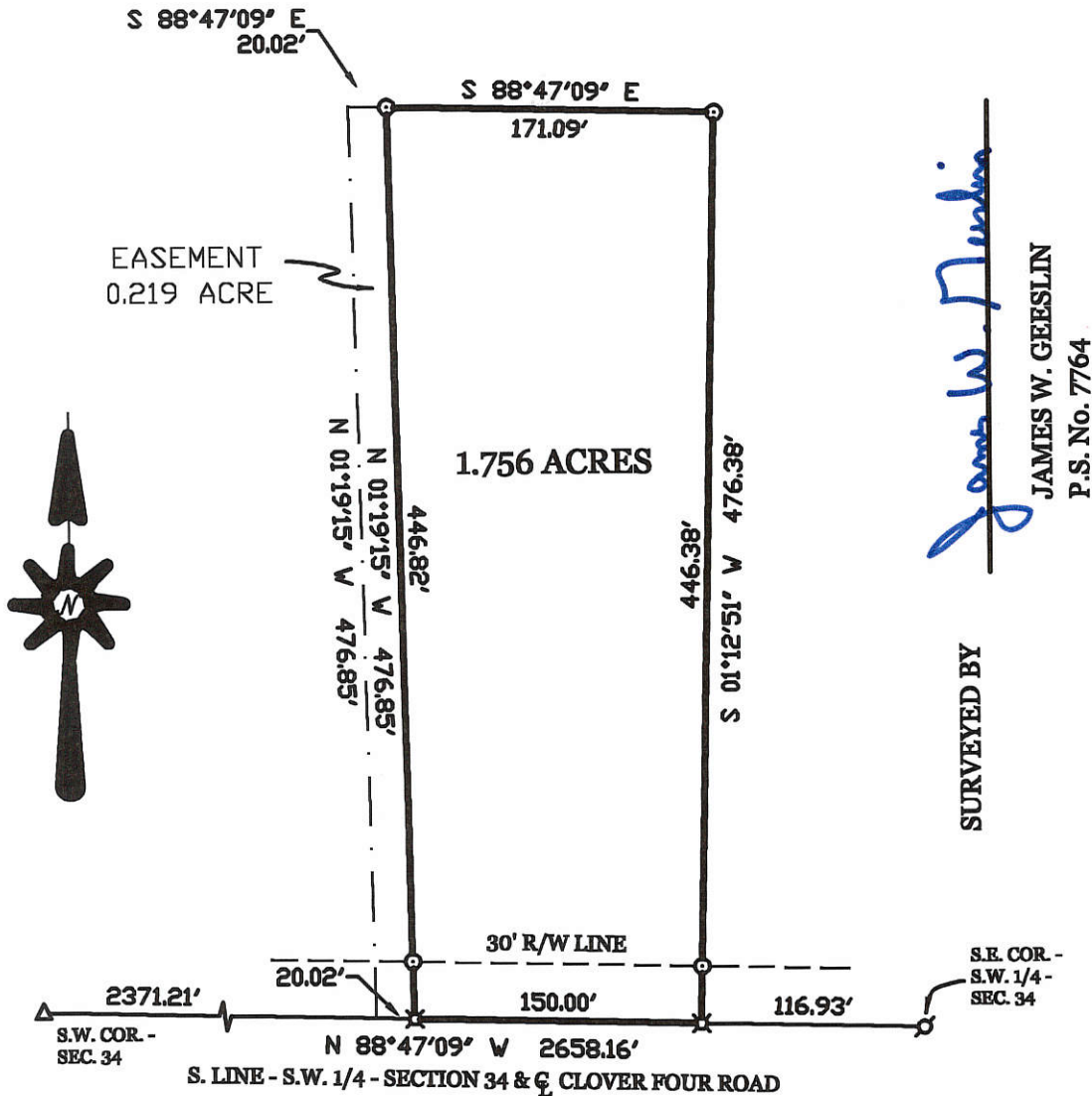

James W. Geeslin
 JAMES W. GEESLIN
 P.S. No. 7764

SURVEYED BY

SCHWIETERMAN SURVEY

PART OF THE S.E. 1/4 - S.W. 1/4 - SECTION 34 , TOWN 6 SOUTH ,
 RANGE 3 EAST , (FRANKLIN TOWNSHIP) , MERCER COUNTY ,
 OHIO.

NOVEMBER 23 , 1999

SCALE 1" = 100'



GEESLIN LAND SURVEYING

804 EAST MARKET STREET
 P.O. BOX 422
 CELINA, OHIO 45822

PHONE: (419) 586-6155
 FAX: (419) 586-1826

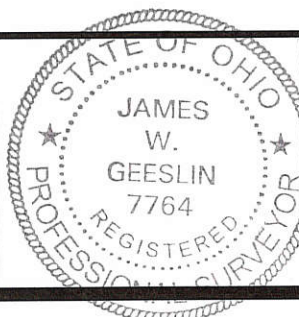

PERMANENT PARCEL No. _____			
Part of	Sec. _____	T. _____	R. _____ Township
Grantor	_____	Area Retained	_____ Acres
Grantee	_____	Area Retained	_____ Acres
Deed References: _____			
APPROVALS:	_____	_____	_____
AGENCY:	Board of Health	County Sanitary Engineer	County Engineer
DATE:	_____	_____	_____

Schmitmeyer Survey

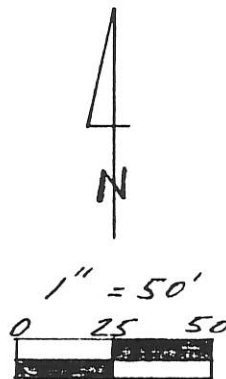

Legend:

- △ Cornerstone SE Corner
- Railroad Spike Fd. 5 1/4 Post
- P.K. Nail Set
- Iron Pin w/cap Set

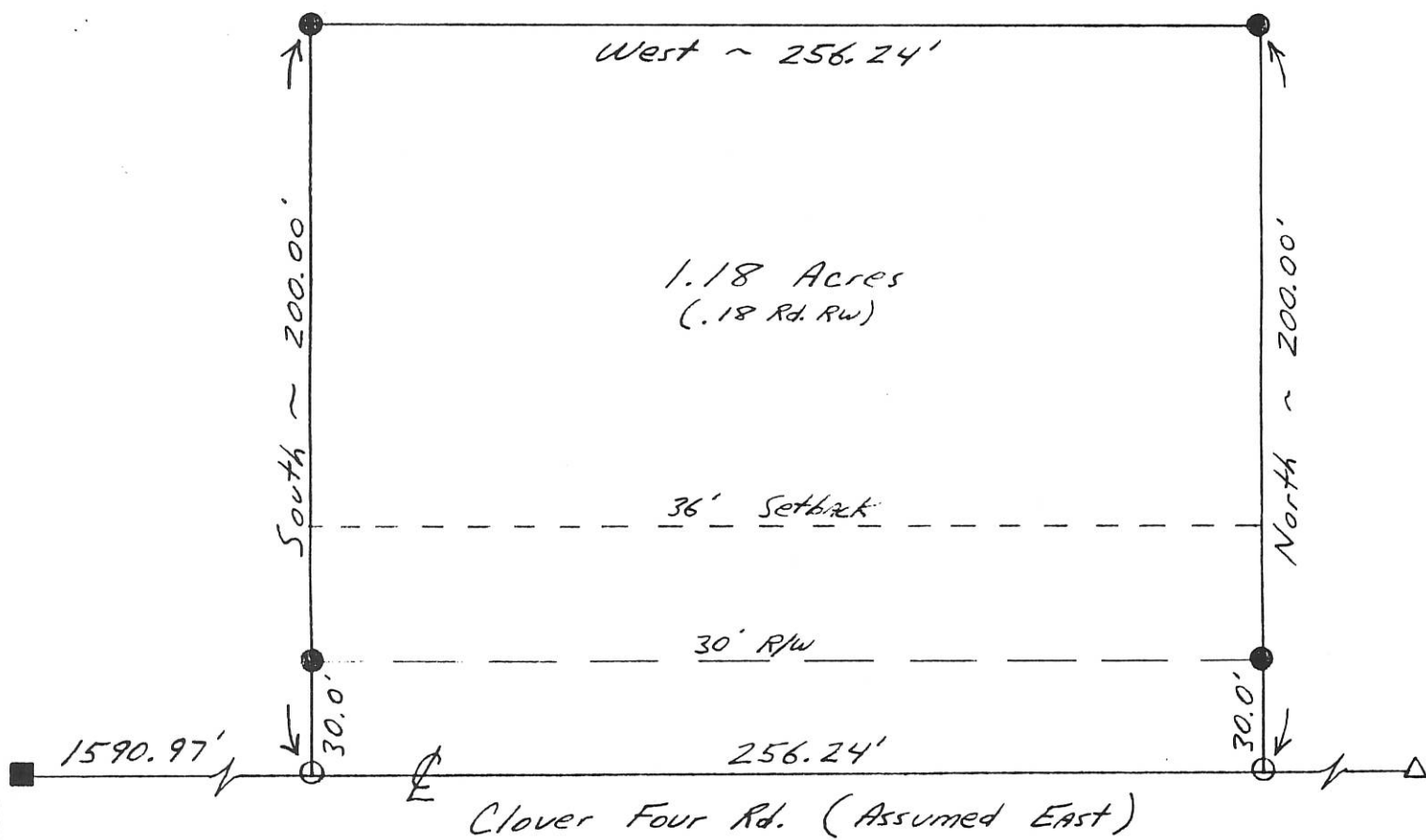

Parcel not in Flood HAZARD ~ Panel # 390392 0150 B

Kent B. Marbaugh

P.S. 7421

1210 Yorkshire Court

Celina, Ohio 45822

(419) 586-4293

2-13-93



Kent Marbaugh

Permanent Parcel Number

Part of: SE 1/4 Sec. 34 T 65 R 3E Franklin Township

Grantor: _____ Area Retained: _____ Ac.

Grantee: _____ Area Transferred: _____ Ac.

Deed References: Db. 306 Pg. 86

Approvals: Bruce W. Gandy

Agency: Board of Health

Date: 22 FEB 93

County Sanitary Engineer

[Signature]

SURVEY FOR PHYLLIS A. DOLL

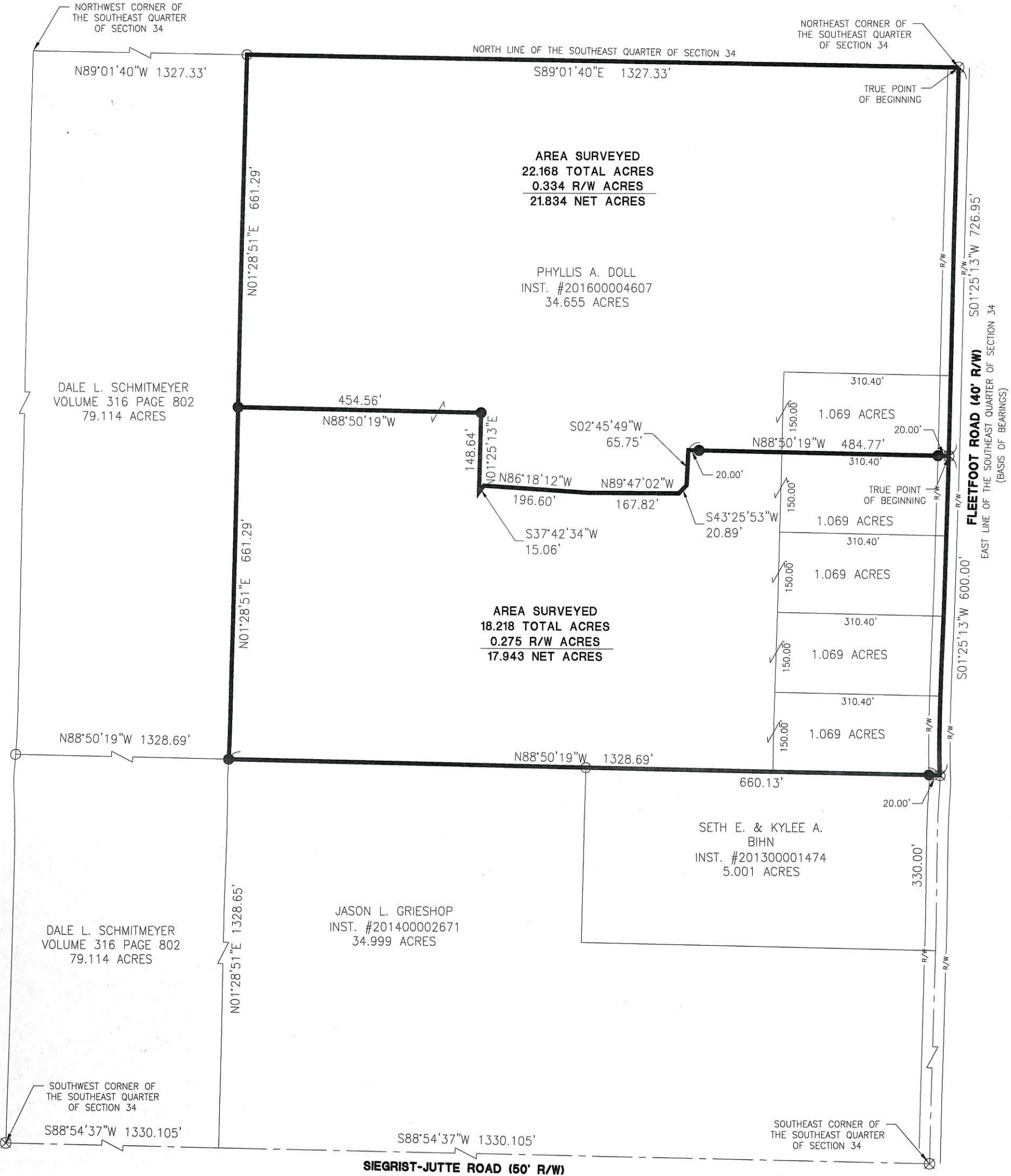

AREA SURVEYED
 22.168 TOTAL ACRES
 0.334 R/W ACRES
 21.834 NET ACRES

PHYLLIS A. DOLL
 INST. #201600004607
 34.655 ACRES

AREA SURVEYED
 18.218 TOTAL ACRES
 0.275 R/W ACRES
 17.943 NET ACRES

SETH E. & KYLEE A. BIHN
 INST. #201300001474
 5.001 ACRES

JASON L. GRIESHOP
 INST. #201400002671
 34.999 ACRES

DALE L. SCHMITMEYER
 VOLUME 316 PAGE 802
 79.114 ACRES

DALE L. SCHMITMEYER
 VOLUME 316 PAGE 802
 79.114 ACRES

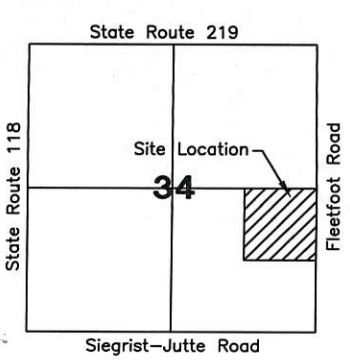

LEGEND

- ⊗ RR Spike Found
- Iron Pin Found
- Iron Pin Set
- ⊙ Mag Nail Set
- ⊗ Mag Nail Found
- Con Mon. Found
- △ Section Corner

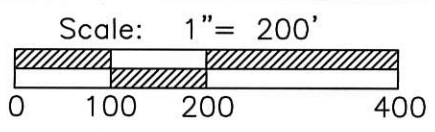

PROJECT # 218808.17

ACCESS

Engineering Solutions

1200 IRMSCHER BLVD., SUITE B, CELINA, OH 45822
www.accessengllc.com | 419-586-1430



Surveyed By: *Craig W. Mescher*
 Craig W. Mescher Reg. Surveyor No. 8237

Basis of Bearings:
 Bearings from the Mercer County Local
 Coordinate Datum.

State of: Ohio County: Mercer
 Township: Butler
 Sec.: 34 Town 6S Range: 2E
 Deed Ref.: _____
 Date Surveyed: March 9, 2018

08-4(34)