

0927100004

Omer Klosterman Survey

Part of the NW 1/4 of Section 27,
Town-6-South, Range-3-East,
Franklin Township,
Mercer County, Ohio

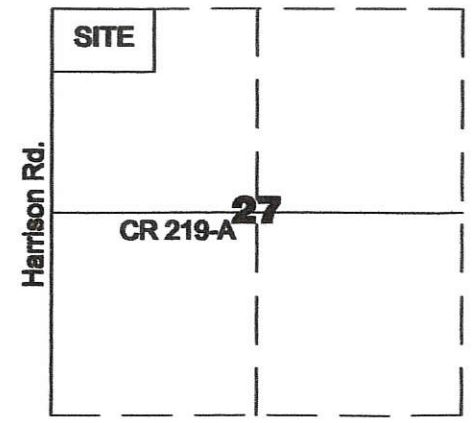

VICINITY MAP ~ SECTION 27,
FRANKLIN TOWNSHIP

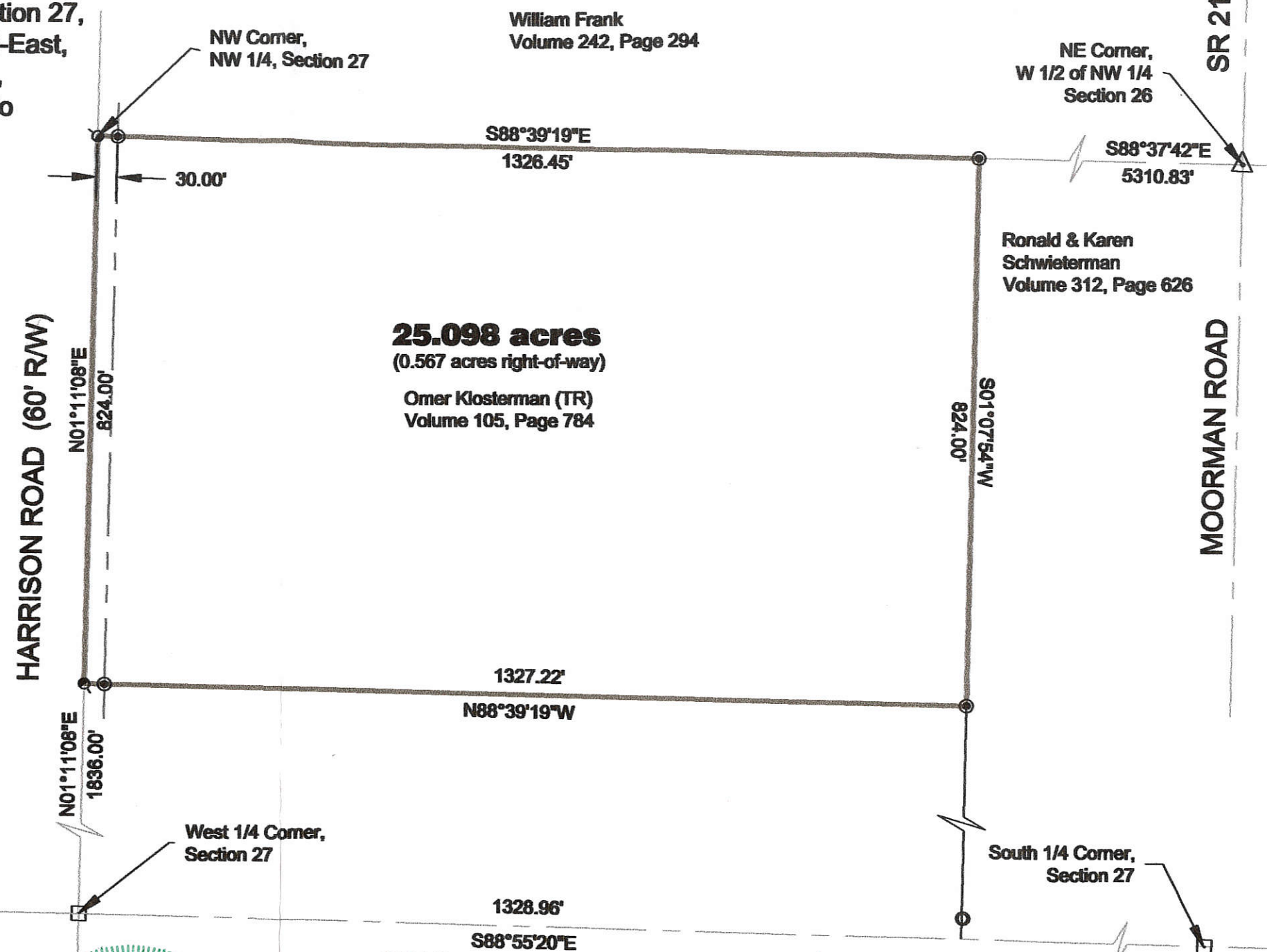

25.098 acres
(0.567 acres right-of-way)
Omer Klosterman (TR)
Volume 105, Page 784

LEGEND

- ☐ monument box (found)
- 5/8" re-rod (found)
- △ railroad spike (found)
- ⊙ mag-nail (found)
- ⊙ mag-nail (set)
- ⊙ 5/8" re-rod w/cap (set)

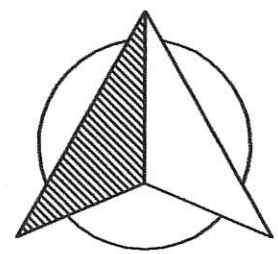

NORTH

Basis of bearings is per
Mercer County GPS
depicting the West line of the
NW 1/4 of Section 27 as
N 01° 11' 08" E.

GRAPHIC SCALE

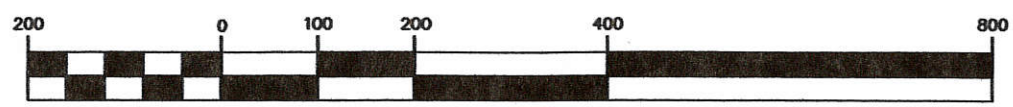

(IN FEET)
1 inch = 200 ft.



I hereby certify that this plat is representative of a
field survey performed under my direct supervision.

James M. Kent, Professional Surveyor No. 6792

kent surveying, inc.

AutoCAD ~ O. Klosterman 1750 Bellefontaine St.
drawing #5554 Wapakoneta, OH 45895
August 20, 2015 419.738.7948
Corrected W. 1/4 Corner & bearing of
219-A ~ 8/25/2015

09-H(27)

0927100004

09-H(27)

NOTES :

- 1) REFER TO SURVEY OF 25.098 ACRES BY J. KENT, P.S. 6792, 8/25/15 .
- 2) REFER TO SOIL EVALUATION REPORT BY M. DEATON, 12/310/17. ON FILE IN THE MERCER COUNTY HEALTH DEPT.

THIS PLAT REPRESENTS AN ACTUAL FIELD SURVEY PERFORMED UNDER MY SUPERVISION, AS DATED HEREIN.

ATTEST: JAMES W. GEESLIN
PROFESSIONAL SURVEYOR 7764

LEGEND

- ☐ = IRON BAR IN MON. BOX FOUND .
- = MAG NAIL FOUND .
- = 5/8 INCH IRON BAR FOUND .
- = 5/8 INCH IRON BAR SET .
- ⊙ = MAG NAIL SET .
- × = NO POINT SET @ REQUEST OF PROPERTY OWNER.

LOCATION SKETCH

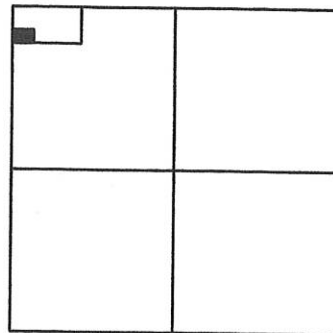

SECTION 27

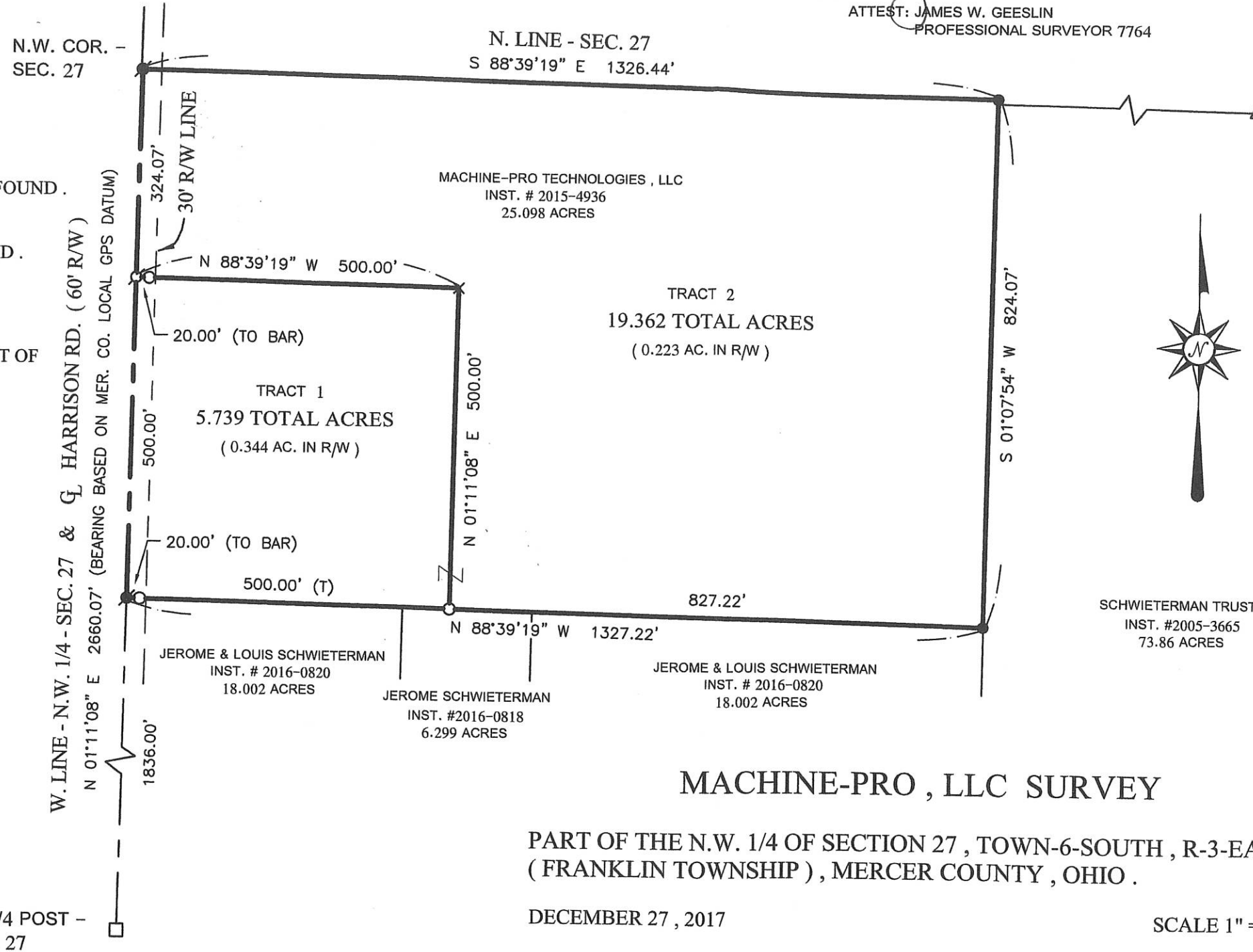

MACHINE-PRO, LLC SURVEY

PART OF THE N.W. 1/4 OF SECTION 27, TOWN-6-SOUTH, R-3-EAST, (FRANKLIN TOWNSHIP), MERCER COUNTY, OHIO.

DECEMBER 27, 2017

SCALE 1" = 100'



*** SEE PAGE 2 FOR DETAIL OF TRACT 1 .

PERMANENT PARCEL No.

Part of: Sec. T. R. Township Acres

Grantor: Area Retained: Acres

Grantee: Area Retained: Acres

Deed References:

AGENCY:

DATE:

Mercer County Engineer

Township Zoning Officer

Board of Health

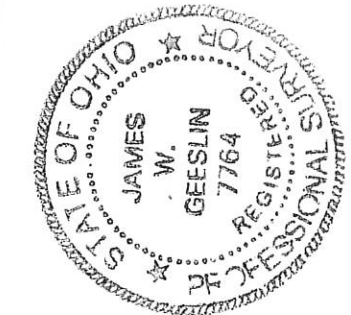

GEESLIN
LAND SURVEYING

525 S. SECOND ST.
COLDWATER, OHIO 45828

PHONE: (419)678-7233
geeslinsurveying@gmail.com

PAID

0927100004

MAR 29 2018

Lot 20.00 - 1 Lot
MERCER COUNTY COMMISSIONERS
CELINA, OHIO
Y. Nagay

MACHINE-PRO, LLC SURVEY

N.W. COR. -
SEC. 27

PART OF THE N.W. 1/4 OF SECTION 27, TOWN-6-SOUTH, R-3-EAST,
(FRANKLIN TOWNSHIP), MERCER COUNTY, OHIO.

MARCH 19, 2018

SCALE 1" = 100'

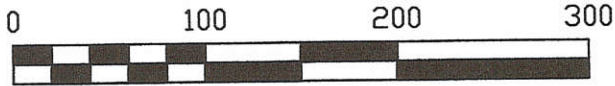

MACHINE-PRO TECHNOLOGIES, LLC
INST. # 2015-4936
25.098 ACRES

THIS PLAT REPRESENTS AN ACTUAL FIELD SURVEY PERFORMED
UNDER MY SUPERVISION, AS DATED HEREIN.

ATTEST: JAMES W. GEESLIN
PROFESSIONAL SURVEYOR 7764

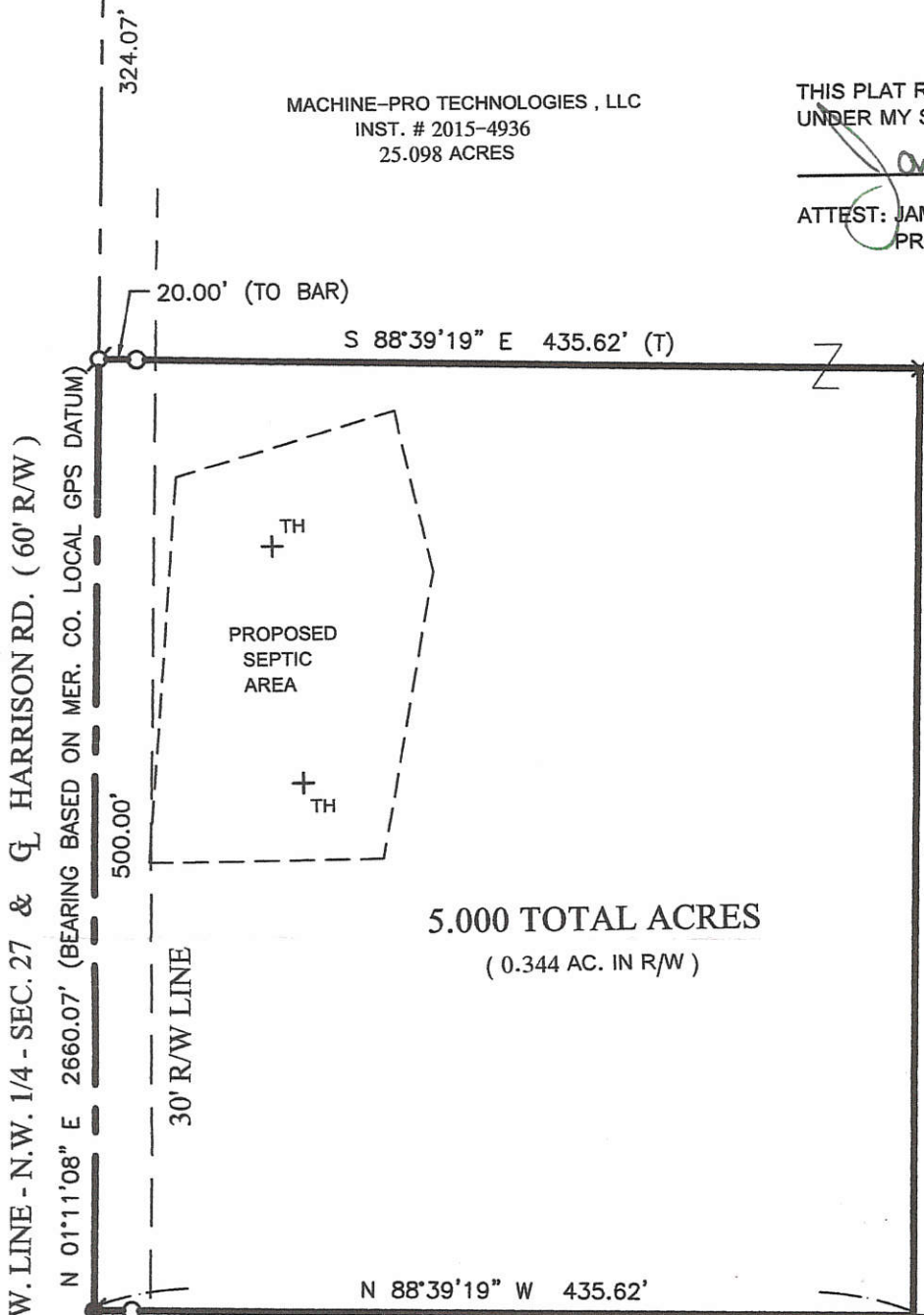

NOTES :

- 1) REFER TO SURVEY OF 25.098 ACRES BY J. KENT, P.S. 6792, 8/25/15.
- 2) REFER TO SOIL EVALUATION REPORT BY M. DEATON, 12/310/17. ON FILE IN THE MERCER COUNTY HEALTH DEPT.

Approved by the Mercer
County Regional Planning
Commission; no plat
required under
R.C. 711.133
3/29/18



5.000 TOTAL ACRES
(0.344 AC. IN R/W)

LOCATION SKETCH

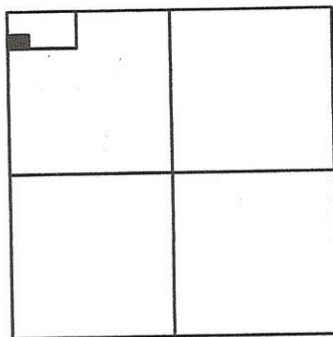

LEGEND

- ☐ = IRON BAR IN MON. BOX FOUND.
- = MAG NAIL FOUND.
- = 5/8 INCH IRON BAR FOUND.
- = 5/8 INCH IRON BAR SET.
- ⊙ = MAG NAIL SET
- × = NO POINT SET @ REQUEST OF LAND OWNER.

PAID

MAR 29 2018

Mercer Co. Health Dept.

SECTION 27

PAGE 2 OF 2

GEESLIN LAND SURVEYING

525 S. SECOND ST.
COLDWATER, OHIO 45828

PHONE: (419)678-7233
geeslinsurveying@gmail.com

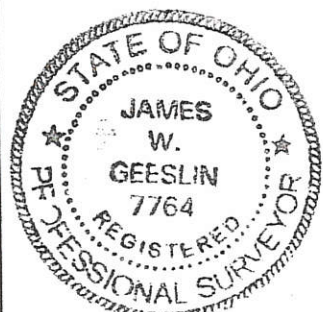

PERMANENT
PARCEL No. _____

Part of: _____ Sec. _____ T. _____ R. _____ Township

Grantor: _____ Area Retained: _____ Acres

Grantee: _____ Area Retained: _____ Acres

Deed References: _____

APPROVALS: _____
 AGENCY: Board of Health 3-29-18
 DATE: _____
 Township Zoning Officer: _____
 Mercer County Engineer: _____ 3-26-18

09-H(27)

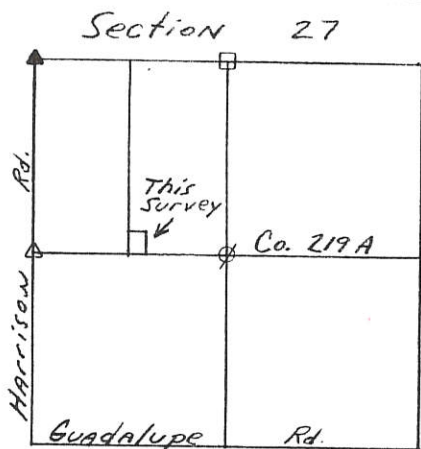

Legend:

- P.K. Nail Set
- 5/8" x 30" Iron Pin w/cap Set
- ⊙ P.K. Nail @ Center of Section
- △ Cornerstone @ West 1/4 Post
- ▲ Cornerstone @ NW Corner of Section
- Conc. Cornerpost @ North 1/4 Post

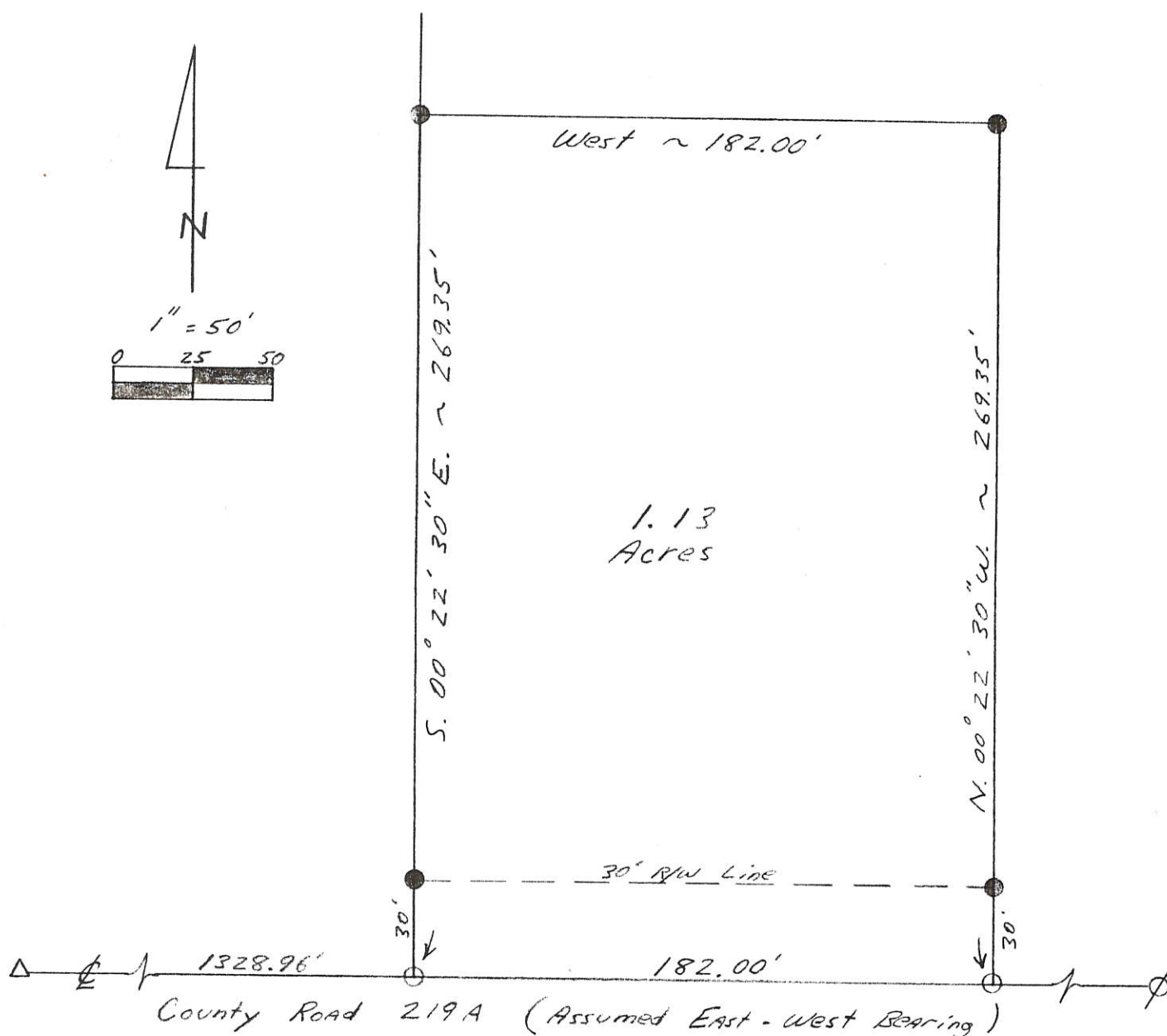
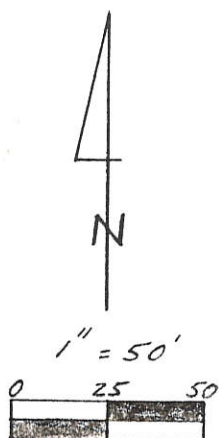

Kent B. Marbaugh

P.S. 7421

1210 Yorkshire Court
Celina, Ohio 45822
(419) 586-4293

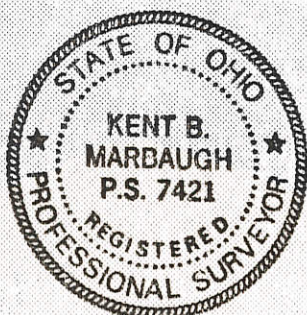

Kent Marbaugh

Schwieterman Survey

Part of: NW 1/4 Sec. 27 T 6S R 3E FRANK Township

Grantor: _____ Area Retained: _____ Ac.

Grantee: _____ Area Transferred: _____ Ac.

Deed References: Db. 312 Pg. 623

Approvals: Bene W. Becky

Agency: Board of Health

Date: 5 DEC 94

County Sanitary Engineer

John F. Ellinger
County Engineer

12-5-94

12-3-94

Omer Klosterman Survey

Part of the NW 1/4 of Section 27,
Town-6-South, Range-3-East,
Franklin Township,
Mercer County, Ohio

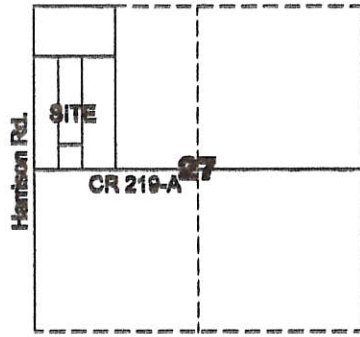

VICINITY MAP ~ SECTION 27,
FRANKLIN TOWNSHIP

PAID

FEB 01 2016

MERCER COUNTY COMMISSIONERS
CELINA, OHIO
N01°11'08"E
824.00'

824.00'
S01°07'54"W

PAID

FEB 01 2016

Mercer Co. Health Dept.

HARRISON ROAD (60' RW)
N01°11'08"E
1836.00'

TRACT ONE
18.002 acres
(1.537 acres right-of-way)

TRACT THREE
6.299 acres

TRACT FOUR
29.585 acres
(0.483 acres right-of-way)

Tract #1, #3 & #4
Approved by Mercer County Regional
Planning Commission; No Approval or
Plat Required under R.C. 711.133; FOR
AGRICULTURAL AND PERSONAL
RECREATIONAL USE ONLY.

Omer Klosterman (TR)
Volume 105, Page 784

MINOR SUBDIVISION

TRACT TWO
2.137 acres
(0.137 acres right-of-way)

[Signature]
County Health Dept.
2-5-16
Date

[Signature]
County Engineer
2-5-16
Date

[Signature]
Top Zoning Inspector
Date

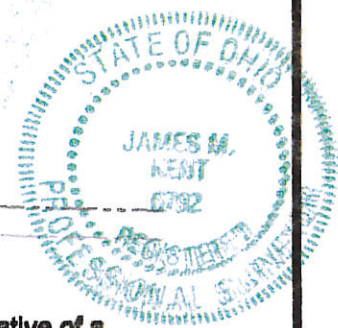

I hereby certify that this plat is representative of a
field survey performed under my direct supervision.

[Signature]
James M. Kent, Professional Surveyor No. 6792

LEGEND

- monument box (found)
- 5/8" re-rod (found)
- △ railroad spike (found)
- ⊙ mag-nail (found)
- ⊙ mag-nail (set)
- ⊙ 5/8" re-rod w/cap (set)

GRAPHIC SCALE



(IN FEET)
1 inch = 200 ft.

kent surveying, Inc.

AutoCAD ~ O. Klosterman 1750 Bellefontaine St.
drawing #5565 Wapakoneta, OH 45895
November 20, 2015 419.738.7948
corrected 12/4/15

100-1500-100-1000001260

09-H (27)

0927100007

Omer Klosterman Survey

Part of the NW 1/4 of Section 27,
Town-6-South, Range-3-East,
Franklin Township,
Mercer County, Ohio

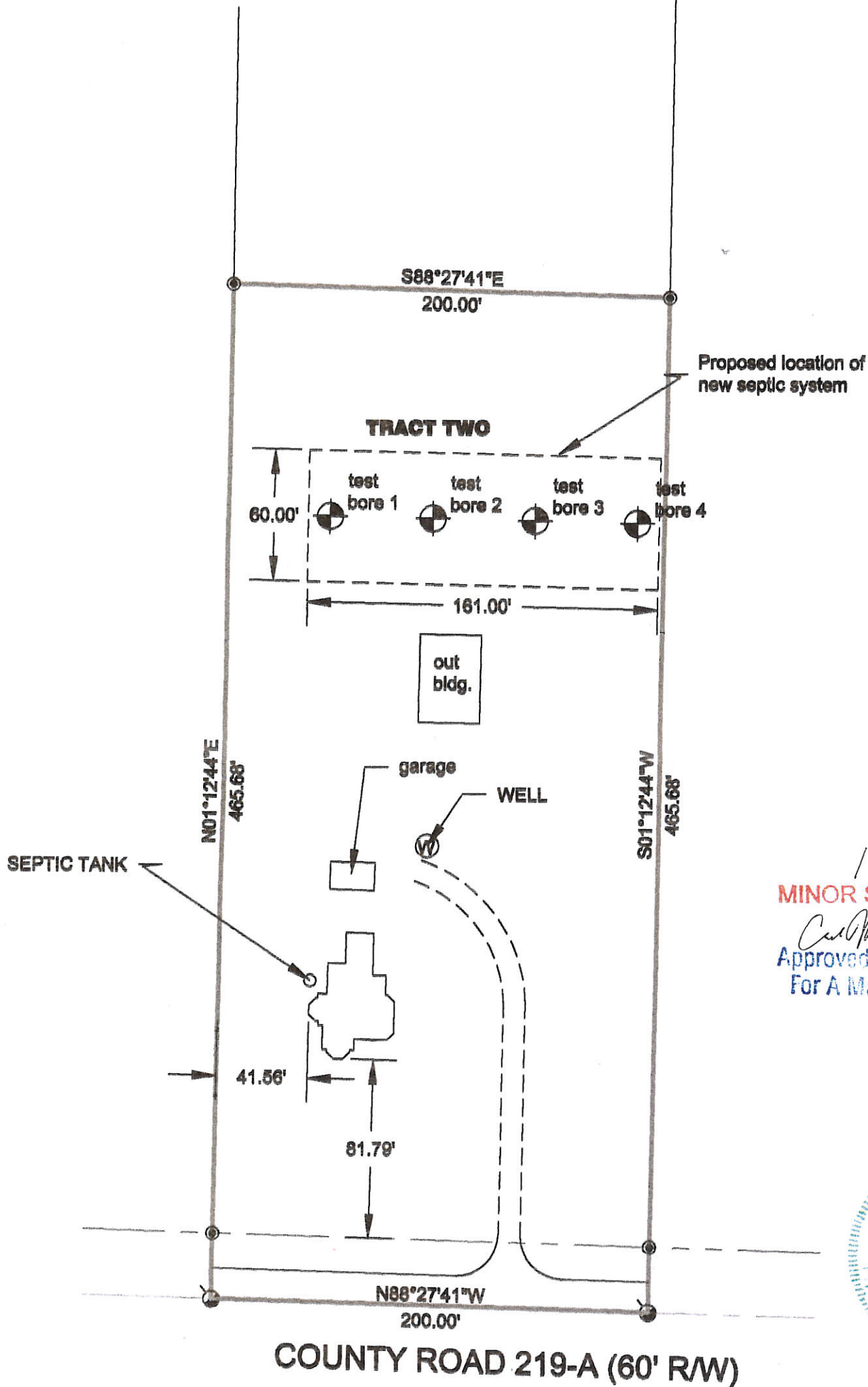

1 Lot
MINOR SUBDIVISION
Carroll 2/8/16
Approved No Plat Required
For A Major Subdivision

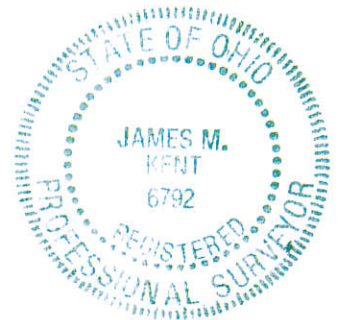

James M. Kent

GRAPHIC SCALE



(IN FEET)
1 inch = 60 ft.

kent surveying, inc.

AutoCAD ~ O. Klosterman 1750 Bellefontaine St.
drawing #5565 Wapakoneta, OH 45896
November 20, 2015 419.738.7948
Corrected bearing on 219-A Jan. 2016

A: 0927300001
B: 0927300002

LOCATION SKETCH

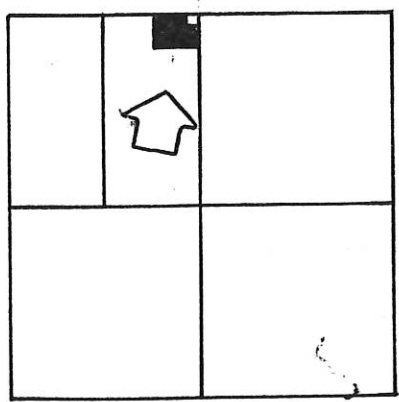

SECTION 27

- LEGEND**
- "A" = STONE AT W. 1/4 POST ~ SEC. 27
 - "B" = RAILROAD SPIKE AT CENTER. SEC. 27.
 - "C" = STONE AT S.W. COR. ~ SEC. 27
 - "D" = HARROW TOOTH FOUND.
 - "E" = PATENTED SURVEY STAKE FOUND
 - = P.K. NAIL SET.
 - = 5/8" X 30" IRON BAR SET.

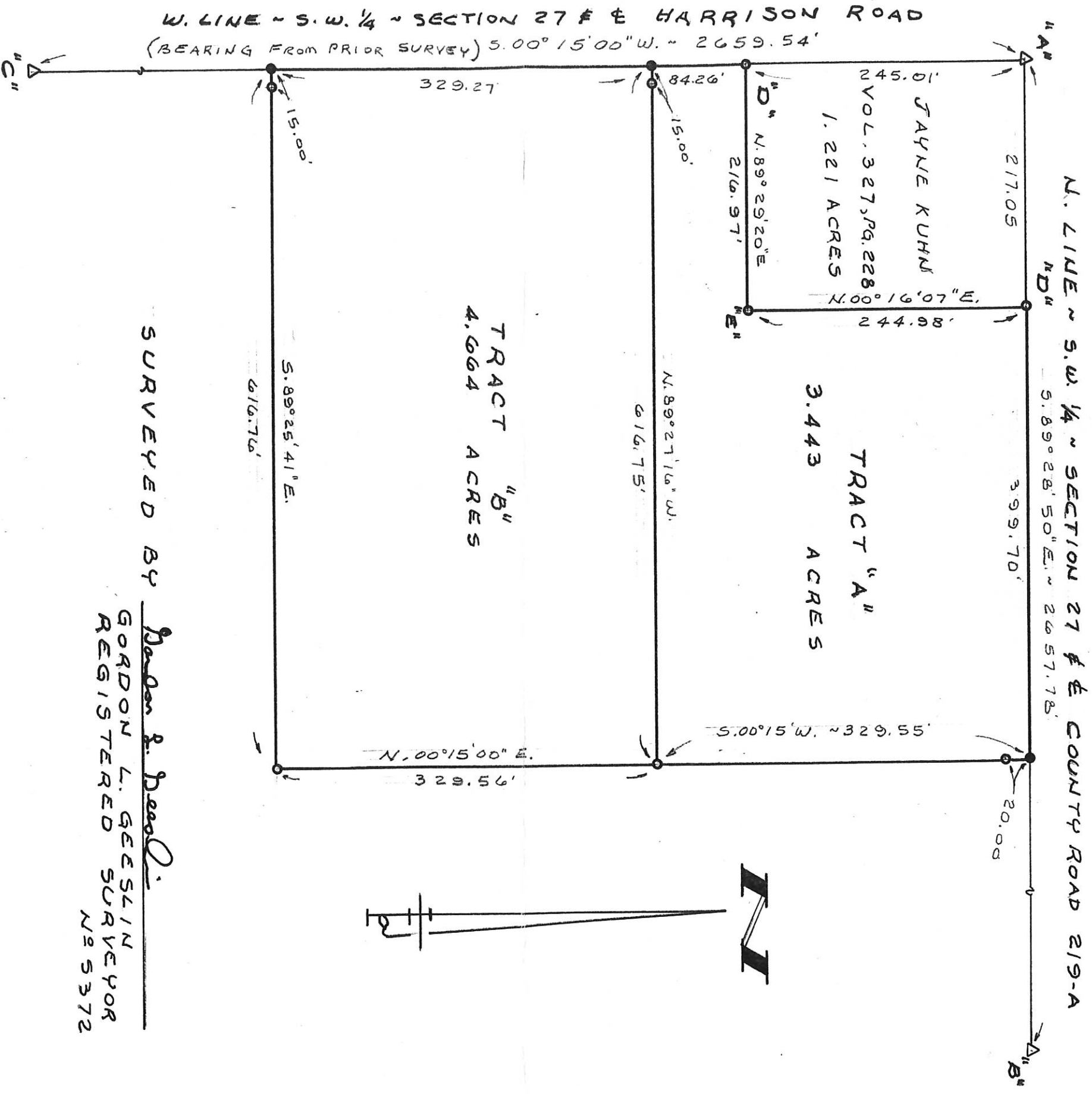

SURVEYED BY Gordon L. Geeslin
 GORDON L. GEESLIN
 REGISTERED SURVEYOR
 NS 5372

WILKER ~ KUHN SURVEY
 PART OF THE N 1/2 OF THE S.W. 1/4 OF SECTION 27, TOWN 6
 SOUTH, RANGE 3 EAST (FRANKLIN TWP), MERCER COUNTY, OHIO.
 AUGUST 12, 1995
 SCALE 1" = 100'



PERMANENT PARCEL NO. _____

Part of: _____ Sec. _____ T _____ R _____ Township

Grantor: _____ Area Retained: _____ Acres
 Grantee: _____ Area Transferred: _____ Acres
 Deed References: _____

APPROVALS: _____
 AGENCY: _____ Board of Health _____
 DATE: _____ County Sanitary Engineer _____
 _____ County Engineer _____

GORDON L. GEESLIN

LAND SURVEYOR

810 EAST MARKET STREET

CELINA, OHIO

PHONE (419) 586-6155



SURVEY FOR OMER J. WYNK & ALICE M. WYNK

BEING A PARCEL OF LAND LOCATED IN THE SOUTH HALF (1/2) OF THE
SOUTHWEST QUARTER (1/4) OF SECTION TWENTY-SEVEN (27), TOWN 6 SOUTH, RANGE 3 EAST,
FRANKLIN TOWNSHIP, MERCER COUNTY, OHIO

0927300004

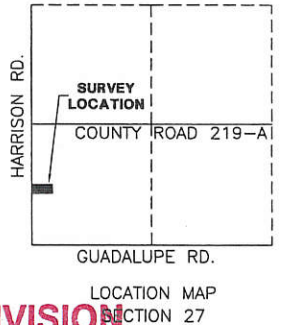

COUNTY ROAD 219-A

NW CORNER OF THE
SOUTHWEST QUARTER
MAG NAIL FOUND

OMER J. WYNK &
ALICE M. WYNK
D.V. 266 PG. 125
D.V. 322 PG. 243
O.R. 24 PG. 276
70.673 Ac.

MINOR SUBDIVISION

Cal Offer
**Approved No Plat Required
For A Major Subdivision**

HARRISON ROAD (60' R/W)
WEST LINE OF THE SW QUARTER SECTION 27

(BASIS OF BEARINGS)
N01°12'44"E

1129.85'

N01°12'44"E

1329.85'

200.00'

N01°12'44"E

30.00'

1129.85'

30.00'

200.00'

N01°12'44"E

1129.85'

30.00'

30.00'

200.00'

N01°12'44"E

1129.85'

30.00'

TRUE POINT
OF BEGINNING

COMMENCING POINT
SW CORNER
OF THE SW QUARTER
SECTION 27
MAG NAIL FOUND

FRANKLIN TOWNSHIP
ZONING INSPECTOR: *Steve Keithley 8-1-08*
STEVE KEITHLEY

OMER J. WYNK &
ALICE M. WYNK
D.V. 286 PG. 60
D.V. 288 PG. 205
D.V. 292 PG. 523
80.861 Ac.

NOTE:
BASIS OF BEARINGS FROM
MERCER COUNTY LOCAL
COORDINATE DATUM



SURVEYED BY: *Craig W. Mescher*
CRAIG W. MESCHER REG. SURVEYOR No. 8237
DATE: 7/23/2008

Approvals: *Craig W. Mescher* *NA*
Agency: Bd. of Health Co. San. Eng
Date: 8-8-08 Co. Engineer *Veron C. Eubler 3-808*

MERCER COUNTY MAP I.D. #: 09-27-300-004

REFERENCES:
-MERCER COUNTY LOCAL COORDINATE DATUM
-WYNK SURVEY BY GORDON L. GEESLIN, P.S.#5372; DATED MARCH, 1982
-ALL DEEDS AS REFERENCED

LEGEND

- Monument Box
- Iron Pin Found
- Iron Pin With Cap Set
- Mag Nail Set
- Mag Nail Found
- Iron Pipe Found

FANNING-HOWEY
CIVIL ENGINEERING DIVISION
1200 IRMSCHER BLVD. CELINA, OH 45822
www.fhai.com/civilengineering | 419.586.2292

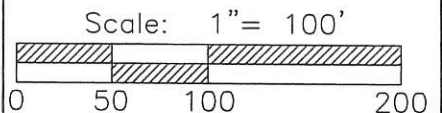

NORTH

SURVEYED BY Gordon L. Geeslin
 GORDON L. GEESLIN
 REGISTERED SURVEYOR
 N^o 5372
 540 E. MARKET STREET
 CELINA, OHIO

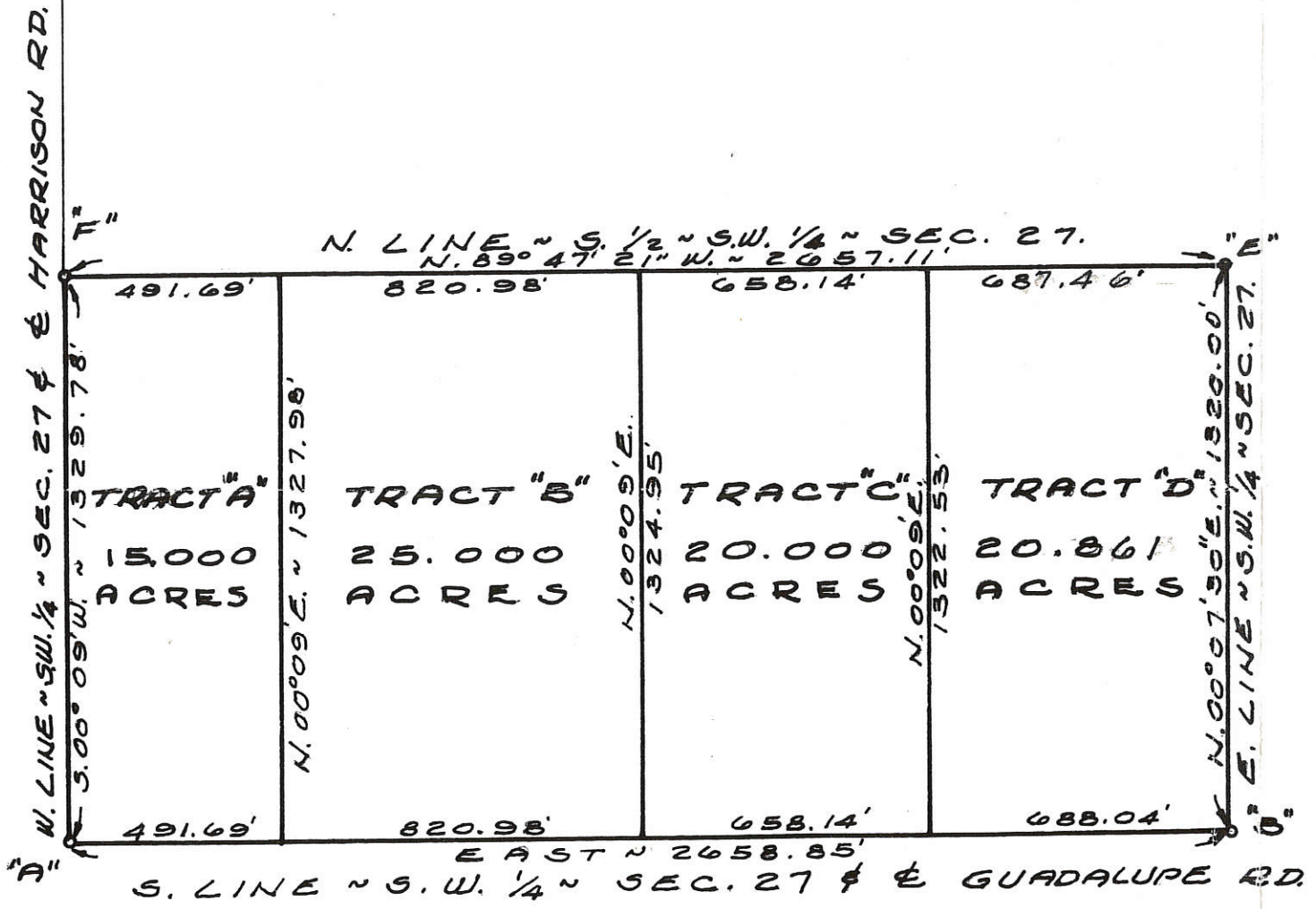
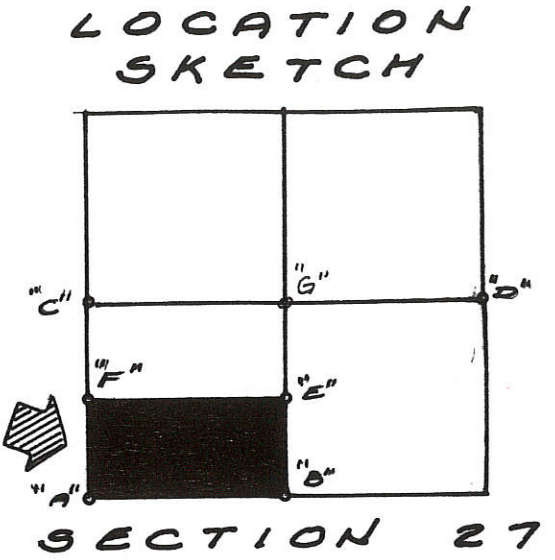
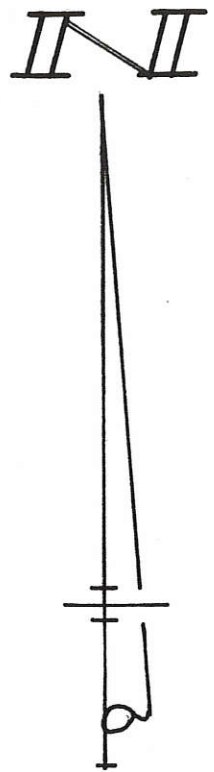

LEGEND

- "A" = STONE @ S.W. COR. ~ SECTION 27.
- "B" = STONE @ S. 1/4 POST ~ SECTION 27.
(FENCE IS 2.8' W. OF CORNER)
- "C" = STONE @ W. 1/4 POST ~ SECTION 27.
- "D" = STONE @ E. 1/4 POST ~ SECTION 27.
- "E" = 5/8" IRON BAR @ NE. COR. ~ S. 1/2 ~ S.W. 1/4 ~ SEC. 27.
(FENCE COR. POST IS 2.7' S. OF & 1.5' E. OF COR.)
- "F" = RAILROAD SPIKE @ N.W. COR. ~ S. 1/2 ~ S.W. 1/4 ~ SEC. 27.
- "G" = "P.K. NAIL @ CENTER OF SECTION 27.



WYNK SURVEY OF THE SOUTH 1/2 OF
 THE SOUTHWEST 1/4 OF SECTION 27,
 TOWN 6 SOUTH, RANGE 3 EAST (FRANKLIN
 TOWNSHIP), MERCER COUNTY, OHIO.
 MARCH, 1982

SCALE 1" = 100'

092740001

SURVEYED BY

James W. Geeslin
JAMES W. GEESLIN
 P.S. No. 7764

CENTER-
 SEC. 27

N. LINE - S.E. 1/4 - SEC. 27 & Q. CO. RD. 219 - A



Maurice Klosterman
 80.000 acres by deed
 Vol. 257 pg. 116



LEGEND

- ⊙ = RAILROAD SPIKE FOUND.
- ⊕ = P. K. NAIL FOUND.
- ⊗ = SPINDLE SET.
- ⊙ = 5/8 INCH IRON BAR SET.

LOCATION SKETCH

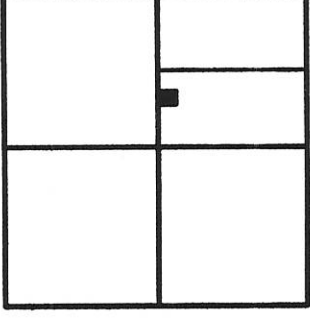

SECTION 27

2.000 ACRES
 (0.168 AC. IN R/W)

KLOSTERMAN SURVEY

PART OF THE W. 1/2 OF THE S.E. 1/4 OF SECTION 27, TOWN 6 SOUTH, RANGE 3 EAST, (FRANKLIN TOWNSHIP), MERCER COUNTY, OHIO.

JUNE 24, 2004

SCALE 1" = 100'



GEESLIN
LAND SURVEYING
 P.O. BOX 422
 CELINA, OHIO 45822
 PHONE: (419) 586-6155
 FAX: (419) 678-9332



PERMIT NO.	
Parcel No.	
Part of	Sec. _____ T. _____ R. _____ Township _____
Acres Returned	_____ Acres
Acres Retained	_____ Acres
Best References	_____
APPROVALS	_____
Board of Health	_____ Date _____
Township Zoning Officer	_____ Date _____
County Engineer	_____ Date _____

H-60

LOCATION SKETCH

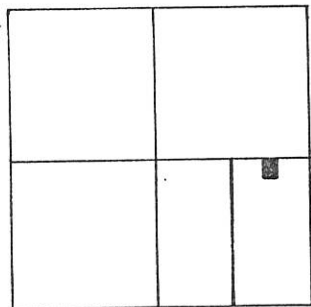

SECTION 27

LEGEND

- "A" = P.K. NAIL FD. OVER COR. STONE.
- = P.K. NAIL SET.
- o = 5/8" IRON BAR SET.

SURVEYED BY James W. Geeslin
 JAMES W. GEESLIN
 P.S. 7764

N. LINE ~ S. E. 1/4 ~ SEC. 27 & E. CO. RD. 219-A

WEST ~ 2653.38

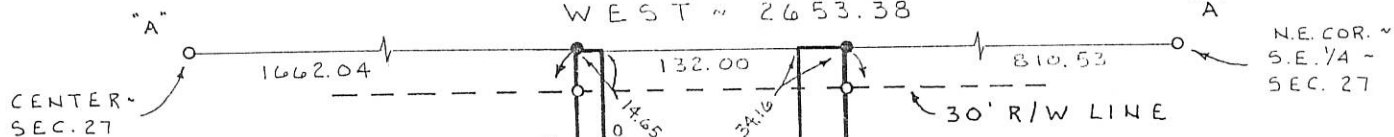

ACREAGE SUMMARY

EXIST. TRACT = 0.500 AC.
 SURVEYED TRACT = 0.625 AC.
 TOTAL AREA = 1.125 AC.
 AREA IN R/W = 0.125 AC.
 NET AREA = 1.000 AC.

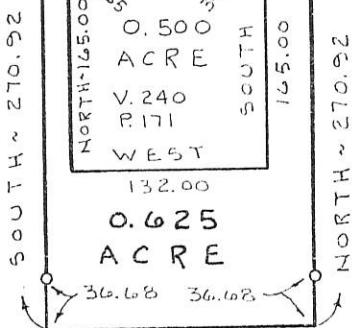

COR'S NOT SET @ REQUEST OF CLIENT

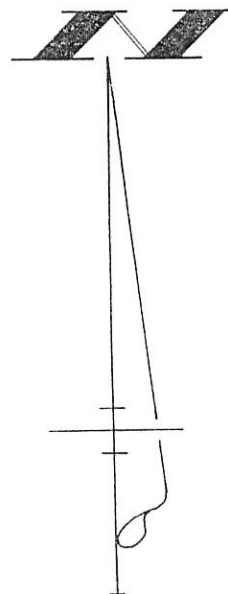

KLOSTERMAN SURVEY

PART ~ E. 1/2 ~ S. E. 1/4 ~ SECTION 27, T. 6 S.,
 R. 3 E., (FRANKLIN TOWNSHIP), MERCER
 COUNTY, OHIO.

JUNE 20, 1998

SCALE 1" = 100'



GEESLIN LAND SURVEYING

P. O. BOX 422
 804 EAST MARKET STREET
 CELINA, OHIO
 PHONE (419) 586-6155



PERMANENT PARCEL No. _____

Part of: _____ Sec. _____ T _____ R _____ Township

Grantor: _____ Area Retained: _____ Acres

Grantee: _____ Area Transferred: _____ Acres

Deed References: _____

APPROVALS:

AGENCY:	Board of Health	County Sanitary Engineer	County Engineer
DATE:			

0927400005
0927400003

LEGEND

- ☐ = IRON BAR IN MON. BOX FOUND.
- = 5/8 INCH IRON BAR FOUND.
- ⌘ = SPINDLE FOUND.
- ⊙ = 5/8 INCH IRON BAR SET.

NOTE: REFER TO PRIOR SURVEY FOR KLOSTERMAN
DATED 2-27-04.

CENTER - $2169.08'$ *Tract One*
SEC. 27
Approved by the Mercer
County Regional Planning
Commission; no plat
required under
R.S. 711.133
Callahan 8/29/13

LOCATION SKETCH

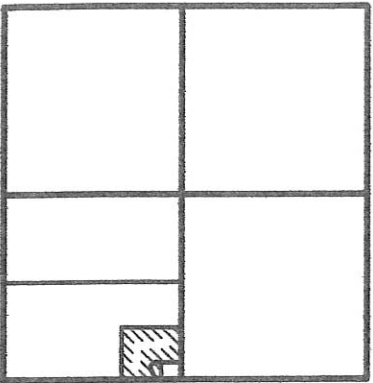

SECTION 27

S 00°52'02" V 675.39' (T)

N. LINE - S.E. 1/4 - SEC. 27 & Q. CO. RD. 219 - A
N 88°56'59" V 2653.49' (CLEARING BASED ON MER. CL. LOCAL DATUM)

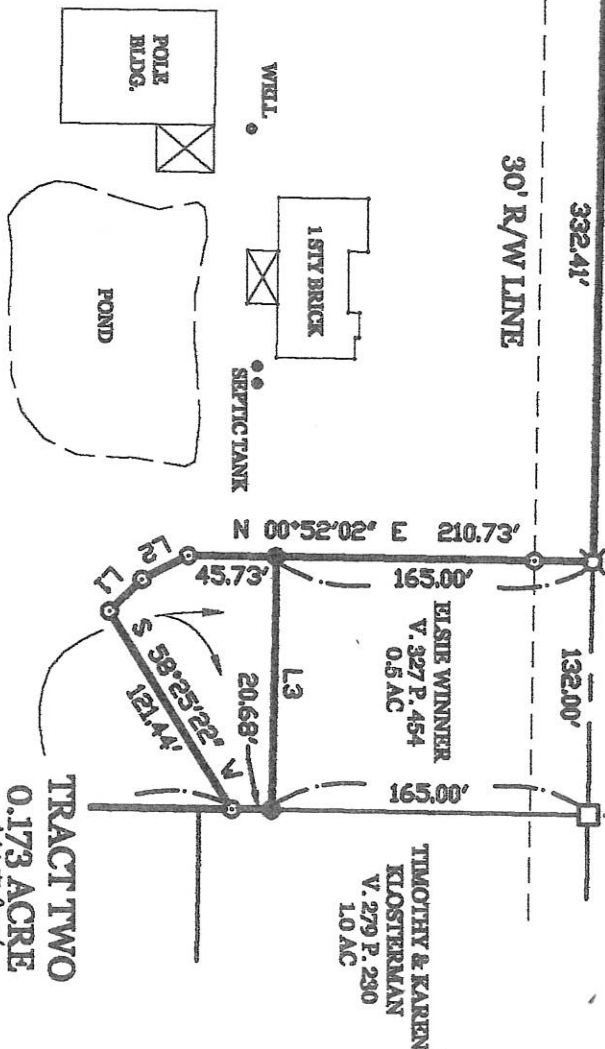

TRACT ONE
6.528 AC. REMAINS

TRACT TWO
0.173 ACRE
Add To Parcel

LINE TABLE

LINE	BEARING	DISTANCE
L1	N 44°38'07" V	23.60'
L2	N 27°00'08" V	27.13'
L3	S 88°56'59" E	132.00'

489.71'
S 00°52'02" V 2651.88'
E - S.E. 1/4 - SEC. 27
BRAUN LIVING TRUST
O.R. 31 PG. 9
18.371 ACRES

TIMOTHY & KAREN
KLOSTERMAN
V. 279 P. 230
1.0 AC

ELISE WINNER
V. 327 P. 454
0.5 AC

N.E. COR. -
S.E. 1/4 -
SEC. 27

0927400005
0927400003

LEGEND

- = IRON BAR IN MON. BOX FOUND.
- = 5/8 INCH IRON BAR FOUND.
- ⊠ = SPINDLE FOUND.
- ⊙ = 5/8 INCH IRON BAR SET.

NOTE: REFER TO PRIOR SURVEY FOR KLOSTERMAN
DATED 2-27-04.

CENTER - $1\frac{1}{2}$ $2189.08'$ *Tract One*
SEC. 27 Approved by the Mercer
County Regional Planning
Commission; no plat
required under
R.S. 711.133
Call No. 8/29/13

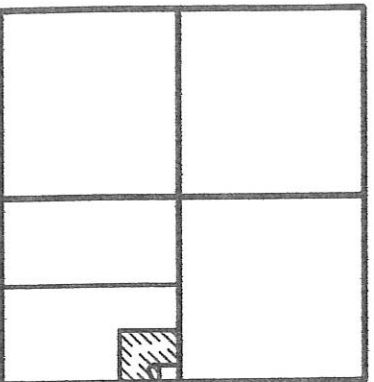

LOCATION SKETCH

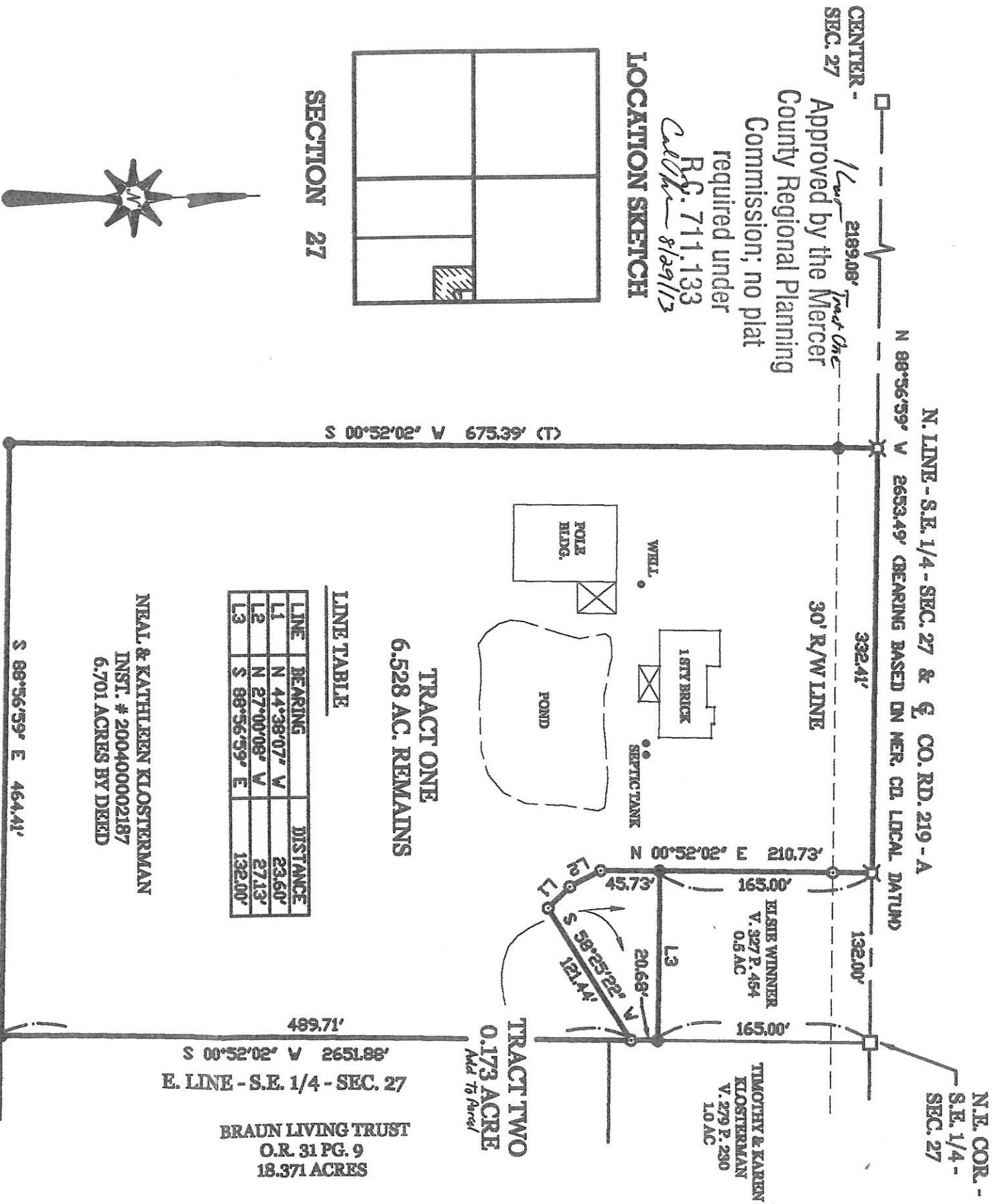

LINE TABLE

LINE	BEARING	DISTANCE
L1	N 44°38'07" V	23.60'
L2	N 27°00'08" V	27.13'
L3	S 88°56'59" E	132.00'

SURVEYED BY
James W. Geeslin
JAMES W. GEESLIN
P.S. No. 7764

HELEN KLOSTERMAN
V. 257 P. 118
71.674 ACRES

NEAL & KATHLEEN KLOSTERMAN
INST. # 200400002187
6.701 ACRES BY DEED

BRAUN LIVING TRUST
O.R. 31 PG. 9
18.371 ACRES

KLOSTERMAN SURVEY

PART OF THE E. 1/2 - S.E. 1/4 - SECTION 27, TOWN 6 SOUTH, RANGE 3 EAST,
(FRANKLIN TOWNSHIP), MERCER COUNTY, OHIO.
AUGUST 8, 2013



SCALE 1" = 100'
CALC -
S.E. COR. -
SEC. 27

GEESLIN
LAND SURVEYING
525 S. SECOND ST.
COLDWATER, OHIO 45828
PHONE (419) 678-7232

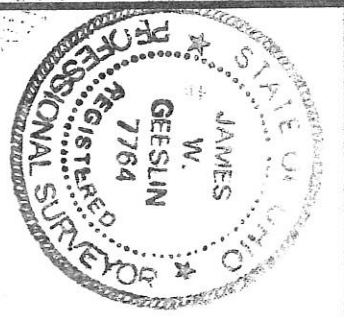

PERMANENT PARCEL No. _____

Part of: _____ Sec. _____ T _____ R _____ Township _____

Grantor: _____ Area Retained: _____ Acres

Grantee: _____ Area Transferred: _____ Acres

Dead References: _____

APPROVALS: 8-28-13 Board of Health
8-24-13 Township Zoning Officer
8-28-13 County Engineer

09-H(27)

09-H ✓

0927400005

KLOSTERMAN SURVEY

PART OF THE E. 1/2 OF THE S.E. 1/4 - SECTION 27, TOWN 6 SOUTH, RANGE 3 EAST, (FRANKLIN TOWNSHIP), MERCER COUNTY, OHIO.

FEBRUARY 27, 2004

FEBRUARY 27, 2004

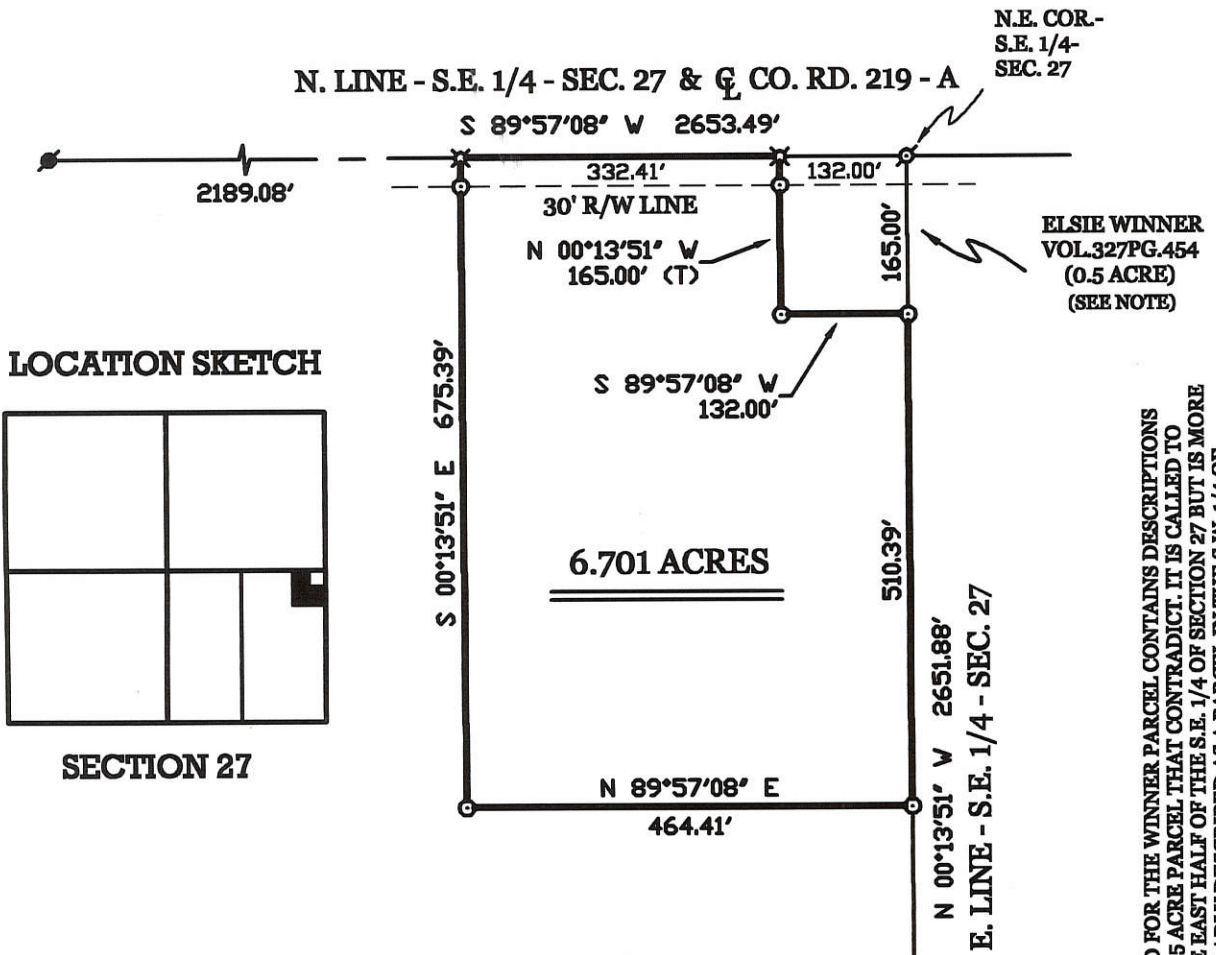

ELSIE WINNER
VOL. 327 PG. 454
(0.5 ACRE)
(SEE NOTE)

LOCATION SKETCH

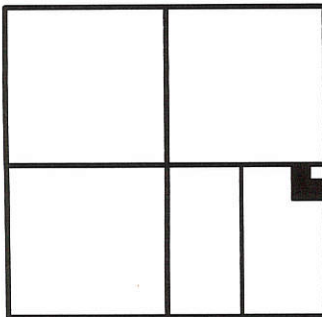

SECTION 27

6.701 ACRES

NOTE:
THE DEED FOR THE WINNER PARCEL CONTAINS DESCRIPTIONS OF THE 0.5 ACRE PARCEL THAT CONTRADICT. IT IS CALLED TO BE IN THE EAST HALF OF THE S.E. 1/4 OF SECTION 27 BUT IS MORE PARTICULARLY DESCRIBED AS A PARCEL IN THE S.W. 1/4 OF SECTION 26. THIS SURVEYOR INTERPRETS THE PARCEL AS BEING IN SEC. 27 AS IT IS BEING USED. LEGAL ADVICE IS RECOMMENDED.

SURVEYED BY

James W. Geeslin

 JAMES W. GEESLIN
 P.S. No. 7764

LEGEND

- ♁ = RAILROAD SPIKE FOUND.
- ♁ = P.K. NAIL FOUND.
- ⊗ = SPINDLE SET.
- ⊙ = 5/8 INCH IRON BAR SET.

CALC. S.E. COR. - SEC. 27

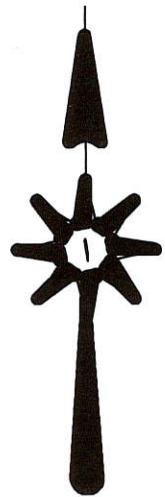

* REFER TO PRIOR SURVEY FOR BRAUN, DATED 1-21-92.

GEESLIN LAND SURVEYING

P.O. BOX 422
 CELINA, OHIO 45822
 PHONE: (419) 586-6155
 FAX: (419) 678-9332



PERMANENT PARCEL No.	_____			
Part of:	Sec. _____	T. _____	R. _____	Township _____
Grantor:	_____	Area Retained:	_____	Acres _____
Grantee:	_____	Area Retained:	_____	Acres _____
Deed References:	_____			
APPROVALS:	_____	_____	_____	_____
AGENCY:	Board of Health	Date _____	Township Zoning Officer	Date _____
			County Engineer	Date _____

WILKER & KUHN SURVEY

N.W. CORNER N¹/₂ SW¹/₄ SECTION 27
T6S, R3E, FRANKLIN TWP.
MERCER, COUNTY OHIO

JULY 1974

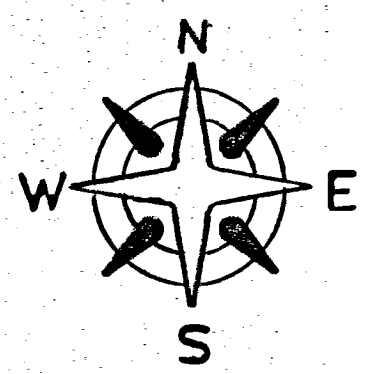
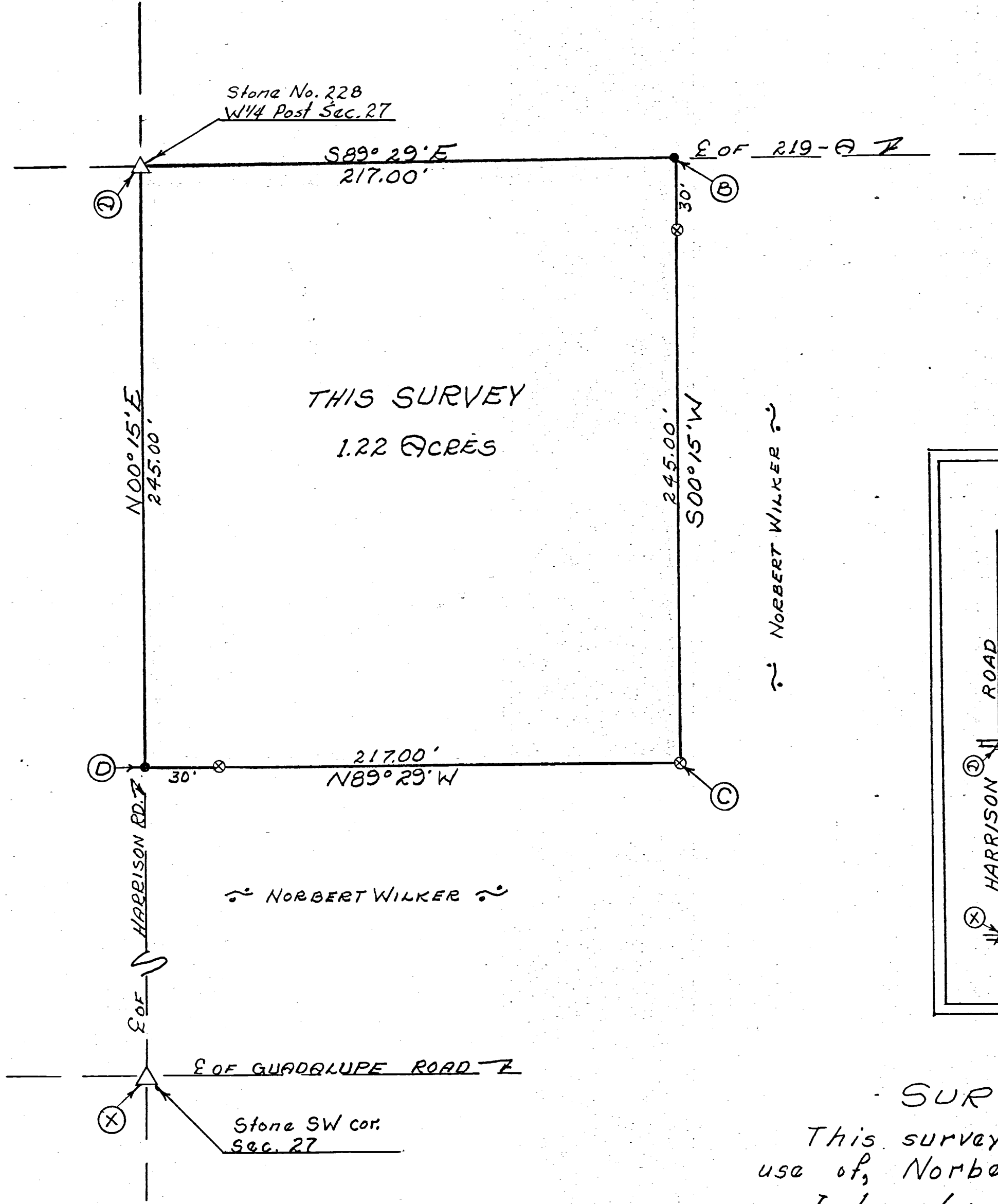

Scale: 1" = 40'

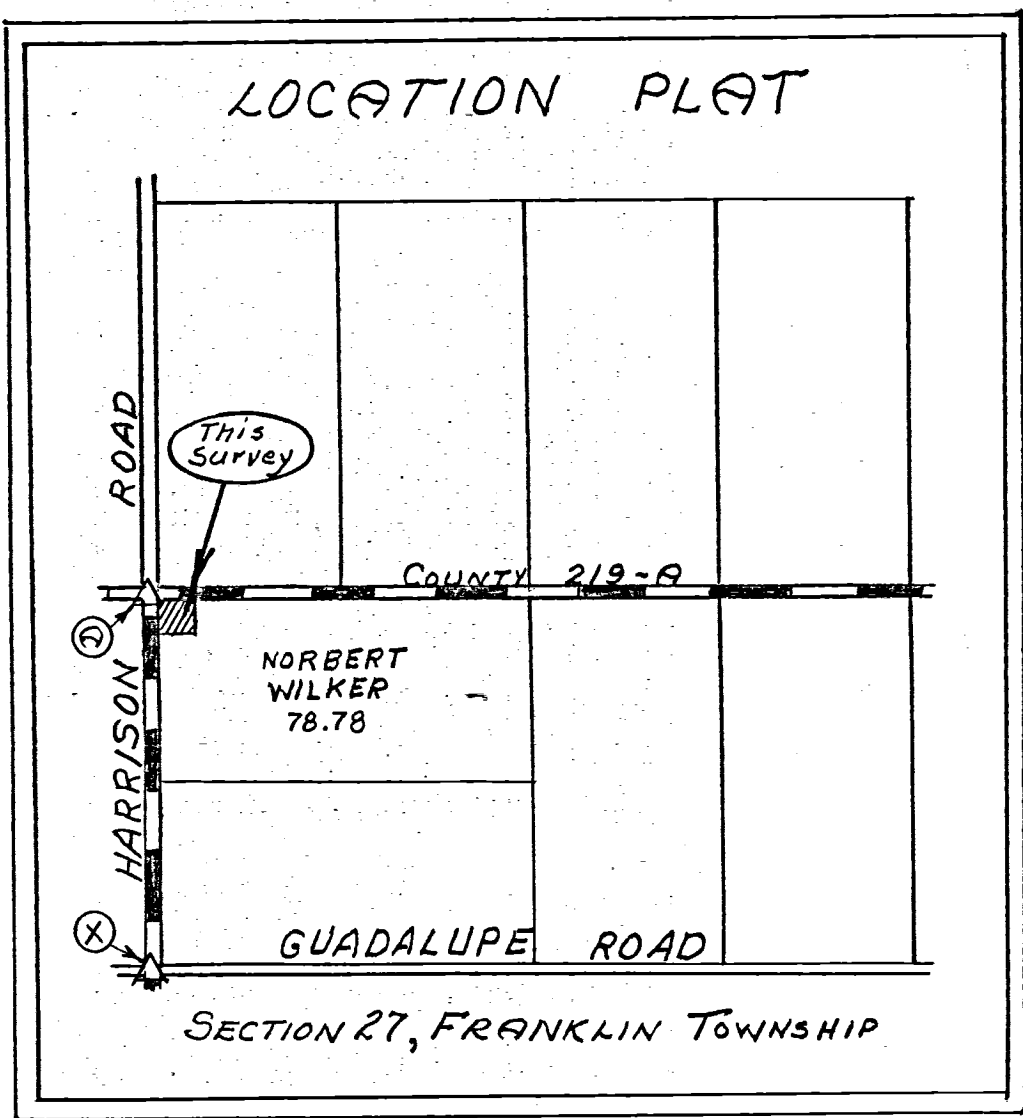

SURVEYOR'S CERTIFICATE:

This survey at the request of, and for the exclusive use of, Norbert Wilker.

I hereby certify this survey showing section points and iron stake markers to be correct to the best of my knowledge.

Legend:

- ⊗ = Patented iron survey stake
- = Iron pin
- △ = Section Stone

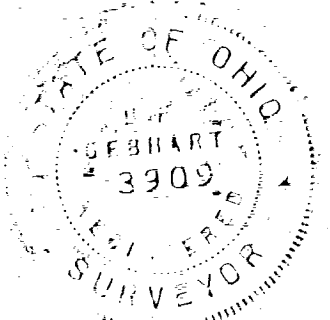

7-27-74

B. R. Beblaut
Reg'd. Surveyor #3909

(54) 7

COUNTY ROAD 219A MONUMENTATION PLAT

FRANKLIN TOWNSHIP
MERCER COUNTY, OHIO

NOTE
The basis of bearings shown on this plat are based on the North line of the Southeast Quarter of Section 26, with a bearing of South 88°58'46" East and a distance of 2666.12'.

SCALE: 1" = 800'-FULL SIZE
1" = 1600'-HALF SIZE

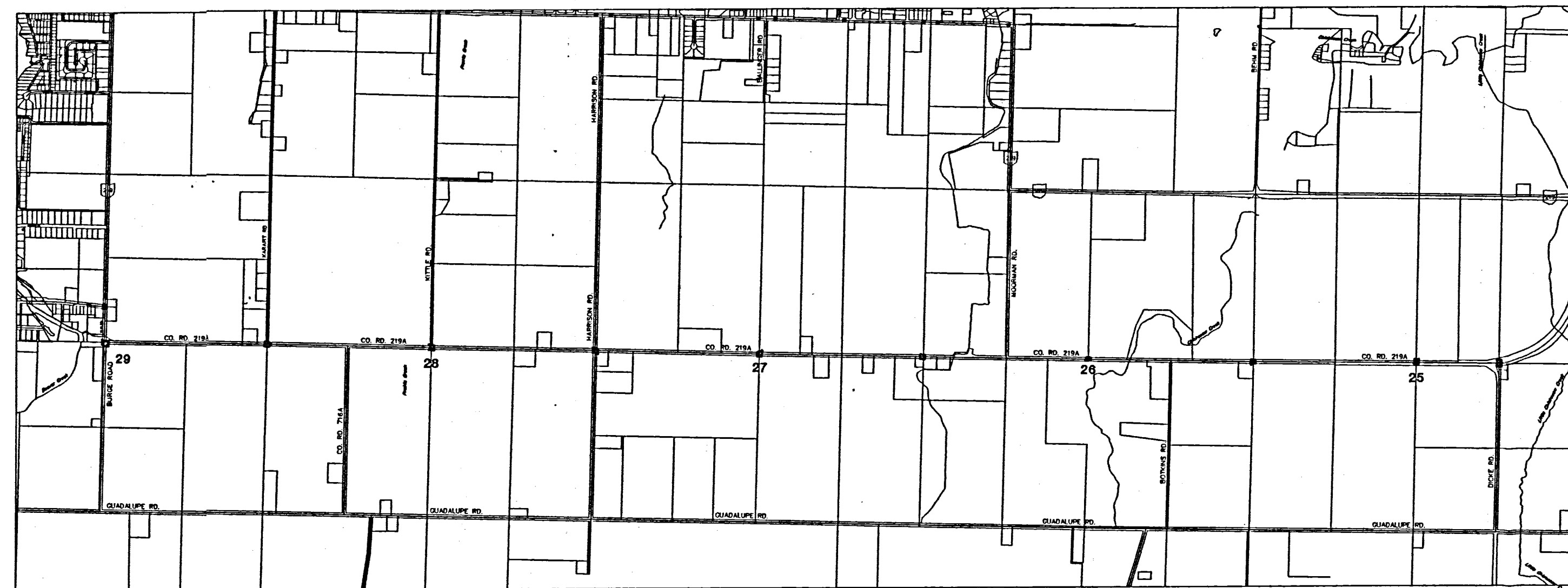
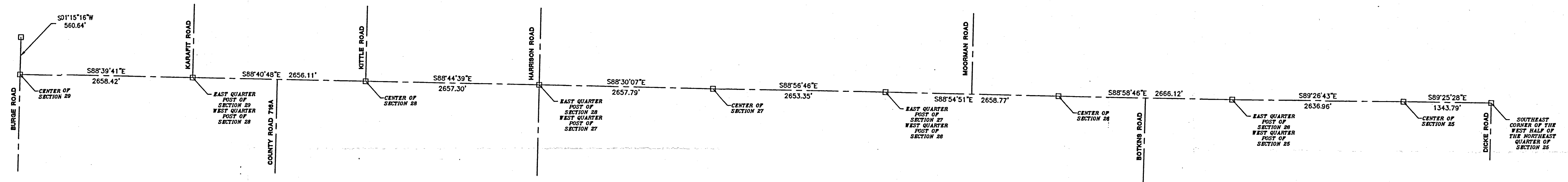

LEGEND
□ Iron Pin in Monument Box

Project #211808.15

FANNING HOWEY
CIVIL ENGINEERING DIVISION
1200 IRMSCHER BLVD. CELINA, OHIO 45822
www.fhai.com/civilengineering | 419.586.2292

CERTIFICATION

I hereby certify that this plat is true and accurate to the best of my knowledge by Craig W. Mescher Registered Surveyor No. 7238, in May of 2012.

Craig W. Mescher
Craig W. Mescher

