

0826100008

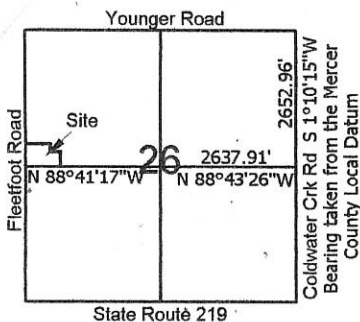

Legend:

- ▲ Cornerstone @ the W1/4 post of Section 26
- △ Mag nail @ the NW corner of Section 26
- 5/8" X 30" Iron pin w/cap set
- Mag nail set
- ⊗ Iron pin found @ the center of Section 26

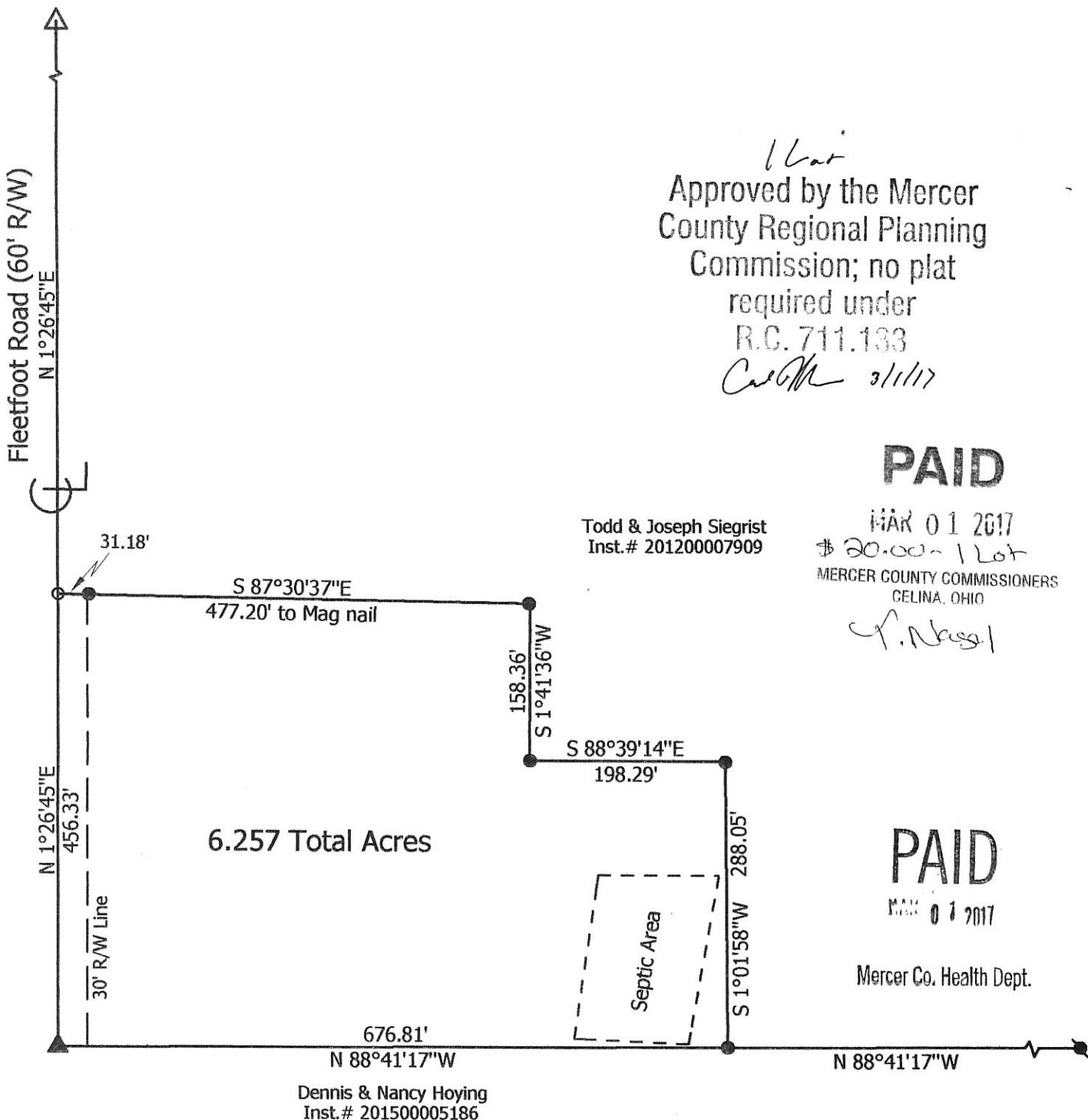
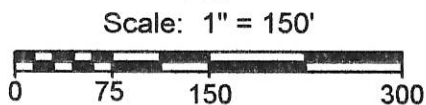

1 Lot
Approved by the Mercer
County Regional Planning
Commission; no plat
required under
R.C. 711.133
C. H. 3/1/17

PAID
MAR 01 2017
\$ 20.00 - 1 Lot
MERCER COUNTY COMMISSIONERS
CELINA, OHIO
C. F. Nussel

PAID
MAR 01 2017
Mercer Co. Health Dept.

**Marbaugh
Land Surveying**

1901 Carolina Court
Celina, Ohio 45822
(419) 586-4293

Kent Marbaugh
Kent B. Marbaugh P.S.7421



Joseph Siegrist Survey

State of: Ohio County: Mercer
Township: Butler Sec: 26 Town: 65 Range: 2E
City/Village: _____ Subdivision: _____ Lot: _____
Deed Ref: _____ Inst.# 201200007909 Date Surveyed: 10-26-16

Approvals: *[Signature]* *[Signature]* *[Signature]*
Agency: Board of Health Township Zoning Inspector County Engineer
Date: 3-1-17

08-5(26)

0826200001

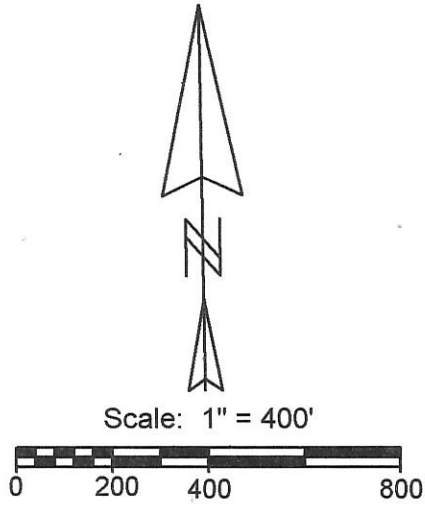

Line	Bearing	Distance
1	S 1°11'39"W	40.00'
2	S 88°48'21"E	275.00'
3	S 1°11'39"W	10.00'
4	S 88°48'21"E	93.07'
5	S 32°56'36"W	288.27'
6	S 1°22'39"W	60.32'
7	S 40°40'46"W	305.49'
8	S 74°10'13"W	270.64'
9	S 22°30'51"W	264.89'
10	S 81°54'20"W	294.88'
11	S 61°09'47"W	139.25'
12	S 23°56'29"W	186.39'
13	S 38°40'43"W	225.53'
14	S 47°53'53"W	326.97'
15	S 88°48'21"E	167.00'
16	S 88°48'21"E	167.11'
17	N 1°20'03"E	233.27'
18	S 32°56'36"W	58.80'
19	S 88°48'21"E	293.18'

Legend:

- △ Cornerstone @ the E1/4 Post of Section 26
- ▲ Cornerstone @ the NE corner of Section 26
- ▲ Cornerstone @ the N1/4 Post of Section 26
- Mag nail found
- Iron pin found

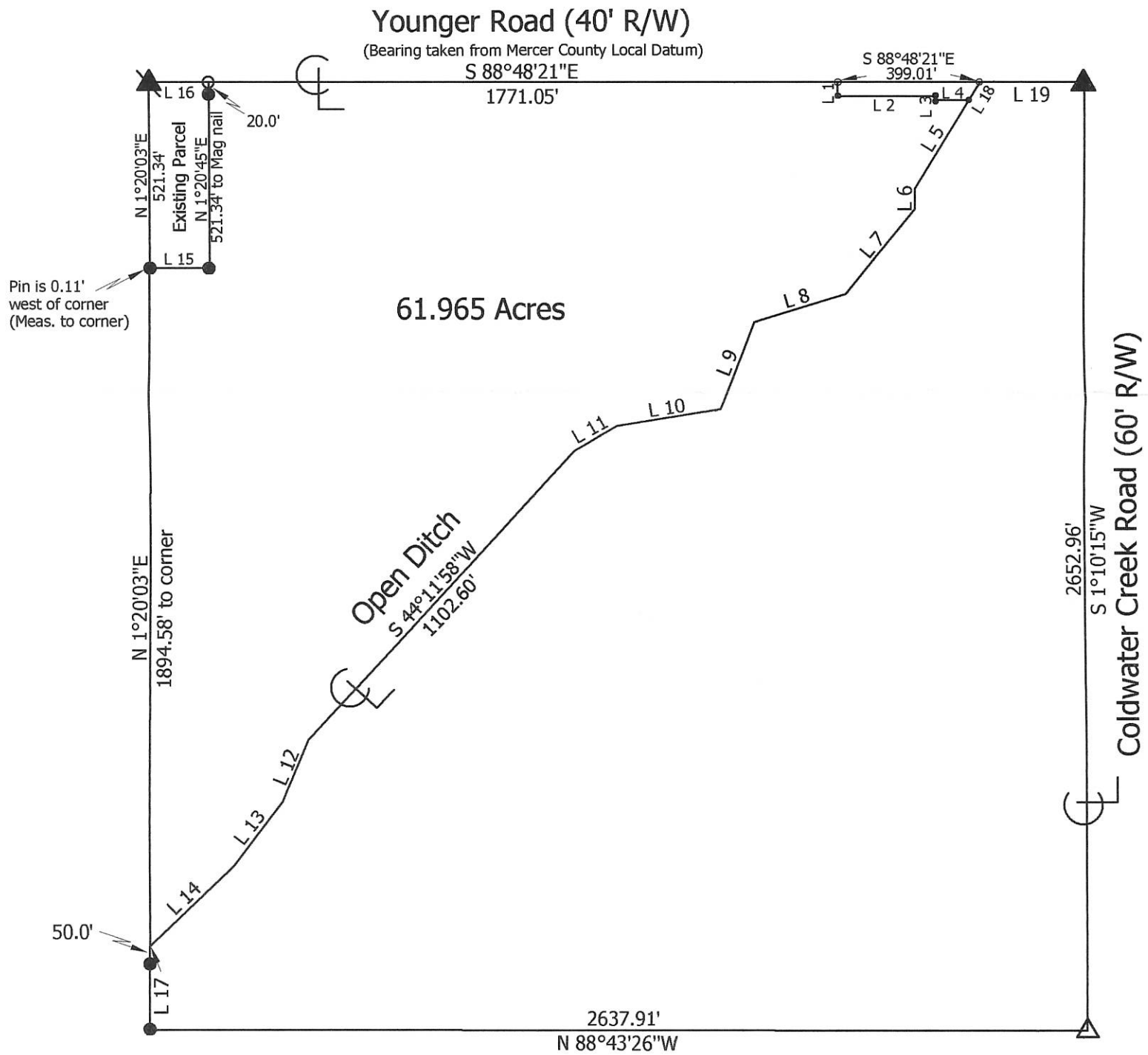

- References:
- Reference is made to the right of way plans (MER-TR100B-00.94) by the Mercer County Engineers Office
 - Reference is made to a survey by myself dated 11-24-10

<p>Marbaugh Land Surveying</p> <p>1901 Carolina Court Celina, Ohio 45822 (419) 586-4293</p> <p><i>Kent Marbaugh</i> Kent B. Marbaugh P.S.7421</p>		D.J. Farms Inc. Survey		
		State of: <u>Ohio</u> County: <u>Mercer</u> Township: <u>Butler</u> Sec: <u>26</u> Town: <u>6S</u> Range: <u>2E</u> City/Village: _____ Subdivision: _____ Lot: _____ Deed References: <u>Vol. 270, Page 731</u> Date Surveyed: <u>11-22-13</u>		
Approvals: _____ Agency: <u>Board of Health</u> Township Zoning Inspector: _____ Date: _____ County Engineer: _____				

08-J(26)

LEGEND

- △ = CORNERSTONE
- ⊙ = CONCRETE MONUMENT FOUND.
- = 5/8 INCH IRON BAR SET.

LOCATION SKETCH

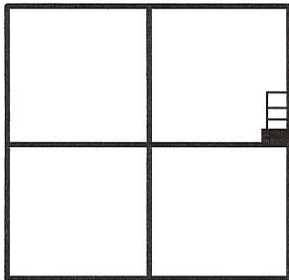

SECTION 26

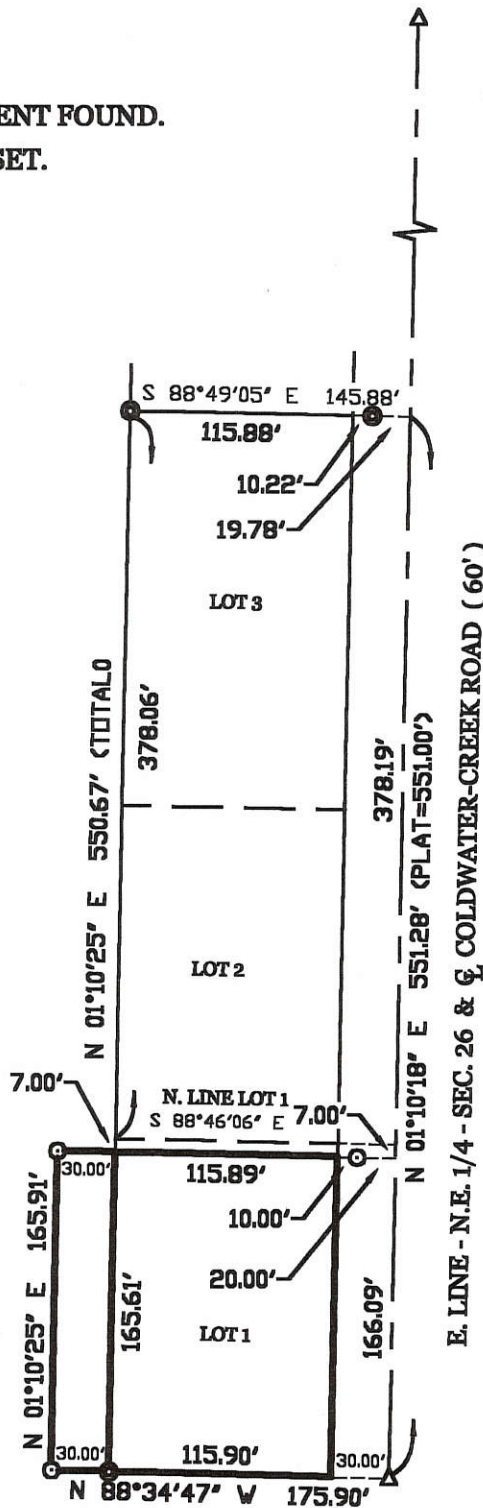

~~08-17~~
 08-J
 082620006

SURVEYED BY

 JAMES W. GEESLIN
 P.S. No. 7764

ZAHN SURVEY

OF A PART OF LOT 1 IN GEIER SUBDIVISION AND A PART OF THE S.E. 1/4 OF THE N.E. 1/4 OF SECTION 26, TOWN 6 SOUTH, RANGE 2 EAST, (BUTLER TOWNSHIP), MERCER COUNTY, OHIO.

NOVEMBER 6, 2000

SCALE 1" = 100'



GEESLIN LAND SURVEYING

804 EAST MARKET STREET
 P.O. BOX 422
 CELINA, OHIO 45822
 PHONE: (419) 586-6155
 FAX: (419) 586-1826



PERMANENT PARCEL No. _____			
Part of:	Sec. _____	T. _____	R. _____ Township
Grantor:	Area Retained:	Acres:	
Grantee:	Area Retained:	Acres:	
Deed References: _____			
APPROVALS:	Board of Health	County Sanitary Engineer	County Engineer
AGENCY:			
DATE:			

0826200007

08-J

LOCATION SKETCH

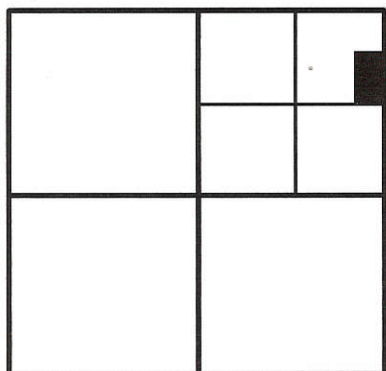

SECTION 26



N.E. COR.
SEC. 26

626.57'
S 01°10'18" W 1326.57'
E. LINE - N.E. 1/4 - SEC. 26 & C. COLDWATER - CREEK RD. (60')

SURVEYED BY

James W. Geeslin
 JAMES W. GEESLIN
 P.S. No. 7764

LEGEND

- △ = CORNERSTONE.
- = 5/8 INCH IRON BAR FOUND.
- ⊠ = SPINDLE FOUND.
- ⊠ = SPINDLE SET.
- ⊙ = 5/8 INCH IRON BAR SET.

SURVEY REFERENCE :

D. & J. FARMS, INC. SURVEY, 9-14-2000

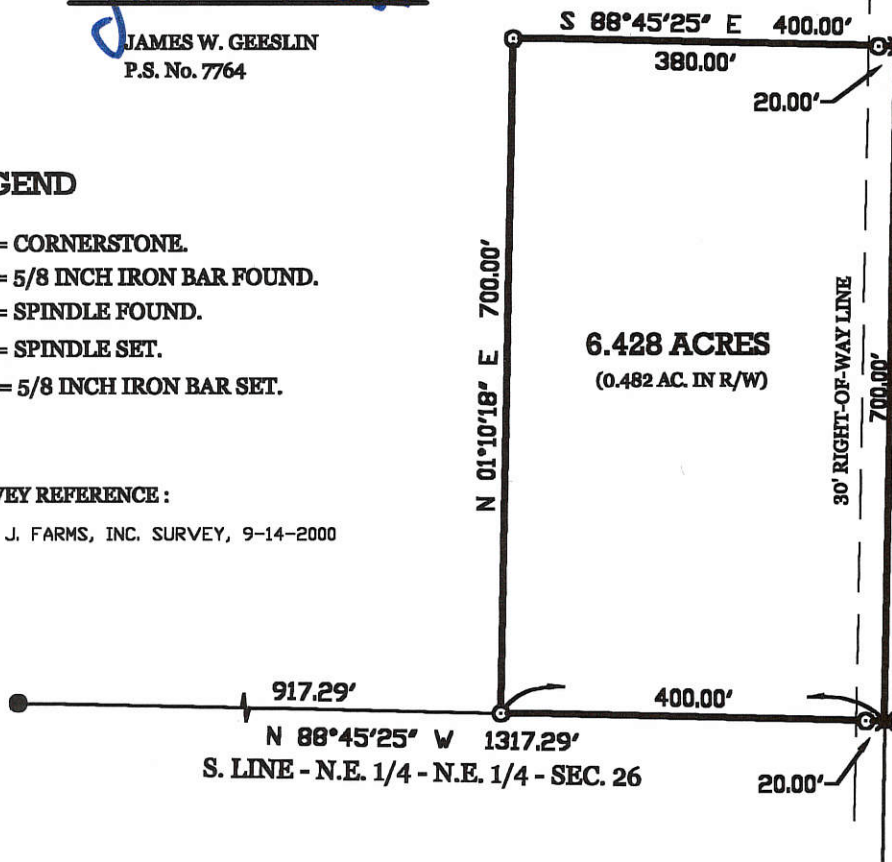

D. & J. FARMS , INC. SURVEY

PART OF THE N.E. 1/4 OF THE N.E. 1/4 OF SECTION 26 , TOWNSHIP 6 SOUTH , RANGE 2
 EAST , (BUTLER TOWNSHIP) , MERCER COUNTY , OHIO .

NOVEMBER 29, 2000

SCALE 1" = 200'



GEESLIN LAND SURVEYING

804 EAST MARKET STREET
 P.O. BOX 422
 CELINA, OHIO 45822

PHONE: (419) 586-6155
 FAX: (419) 586-1826

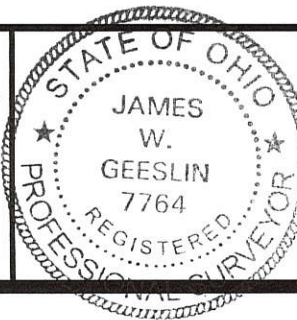

PERMANENT PARCEL No.	_____		
Part of:	Sec. _____	T. _____	R. _____ Township
Grantor:	_____	Area Retained:	_____ Acres
Grantee:	_____	Area Retained:	_____ Acres
Deed References:	_____		
APPROVALS:	_____	_____	_____
AGENCY:	Board of Health	County Sanitary Engineer	County Engineer
DATE:	_____	_____	_____

LOCATION SKETCH

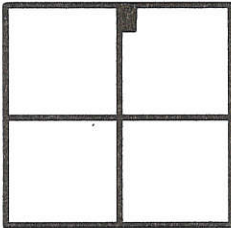

HASENJAGER SURVEY

PART OF THE N.E. 1/4 OF SECTION 26, TOWN 6 SOUTH, RANGE 2 EAST, (BUTLER TOWNSHIP), MERCER COUNTY, OHIO.

DECEMBER 6, 2005

SCALE 1" = 100'

SECTION 26

N.W. COR. -
N.E. 1/4 -
SEC. 26

N. LINE - N.E. 1/4 - SEC. 26 & \odot YOUNGER RD. (40' R/W)

N.E. COR. -
SEC. 26

S 88°48'21" E 2630.54'

167.11'

20' R/W LINE

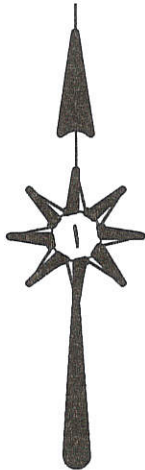

D & J FARMS INC.
VOL. 270 PG. 731

2.000 ACRES
(0.077 AC. IN R/W)

NOTE: THE PROPOSED SEPTIC SYSTEM WILL OUTLET INTO EXISTING FIELD TILE WHICH FLOWS TO THE OPEN DITCH TO THE SOUTHEAST OF SAID PARCEL. THE FIELD TILE IS TO BE INSPECTED BY THE MERCER COUNTY HEALTH DEPT. PRIOR TO CONSTRUCTION. IF A SUITABLE TILE CANNOT BE LOCATED, A NEW TILE IS TO BE INSTALLED OUTLETING IN SAID OPEN DITCH.

W. LINE - N.E. 1/4 - SEC. 26

N 01°20'45" E 521.34'

521.34'

S 01°20'45" W 521.34' (T)

SURVEY REFERENCE :

PRIOR SURVEY FOR D & J FARMS, INC., 9-14-200.

SURVEYED BY

James W. Geeslin
JAMES W. GEESLIN
P.S. No. 7764

N 88°48'21" W
167.11'

LEGEND

- Δ = CORNERSTONE (REFER TO COUNTY STONE REC'S).
- \bullet = 5/8 INCH IRON BAR FOUND.
- \odot = MAG NAIL SET.
- \odot = 5/8 INCH IRON BAR SET.



**GEESLIN
LAND SURVEYING**

P.O. BOX 422
CELINA, OHIO 45822
PHONE: (419) 586-6155
FAX: (419) 678-9332

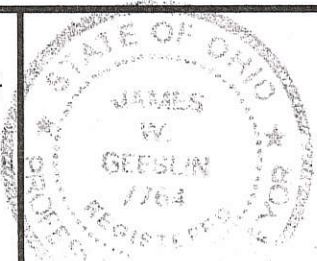

PERMANENT PARCEL No. _____	
Part of _____ Sec. _____ T. _____ R. _____	_____ Township
Grantor: _____	Area Retained: _____ Acres
Grantee: _____	Area Retained: _____ Acres
Deed References: _____	
APPROVALS: AGENCY: _____	_____
Board of Health Date _____	Township Zoning Officer Date _____ County Engineer Date _____

082620009



Scale: 1" = 400'

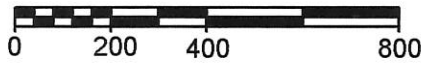

Line	Bearing	Distance
1	N 1°20'03"E	233.27'
2	N 47°53'53"E	326.97'
3	N 38°40'43"E	225.53'
4	N 23°56'29"E	186.39'
5	N 61°09'47"E	139.25'
6	N 81°54'20"E	294.88'
7	N 22°30'51"E	264.89'
8	N 74°10'13"E	270.64'
9	N 40°40'46"E	305.49'
10	N 1°22'39"E	60.32'
11	N 32°56'36"E	347.07'
12	S 88°48'21"E	293.18'

Legend:	
	Cornerstone @ the E1/4 Post of Section 26
	Cornerstone @ the NE corner of Section 26
	Cornerstone @ the N1/4 Post of Section 26
	Mag nail found (Geeslin)
	Iron pin found (Geeslin)

Note: This is a retracement of surveys by James Geeslin dated 9-14-00 & 11-30-00

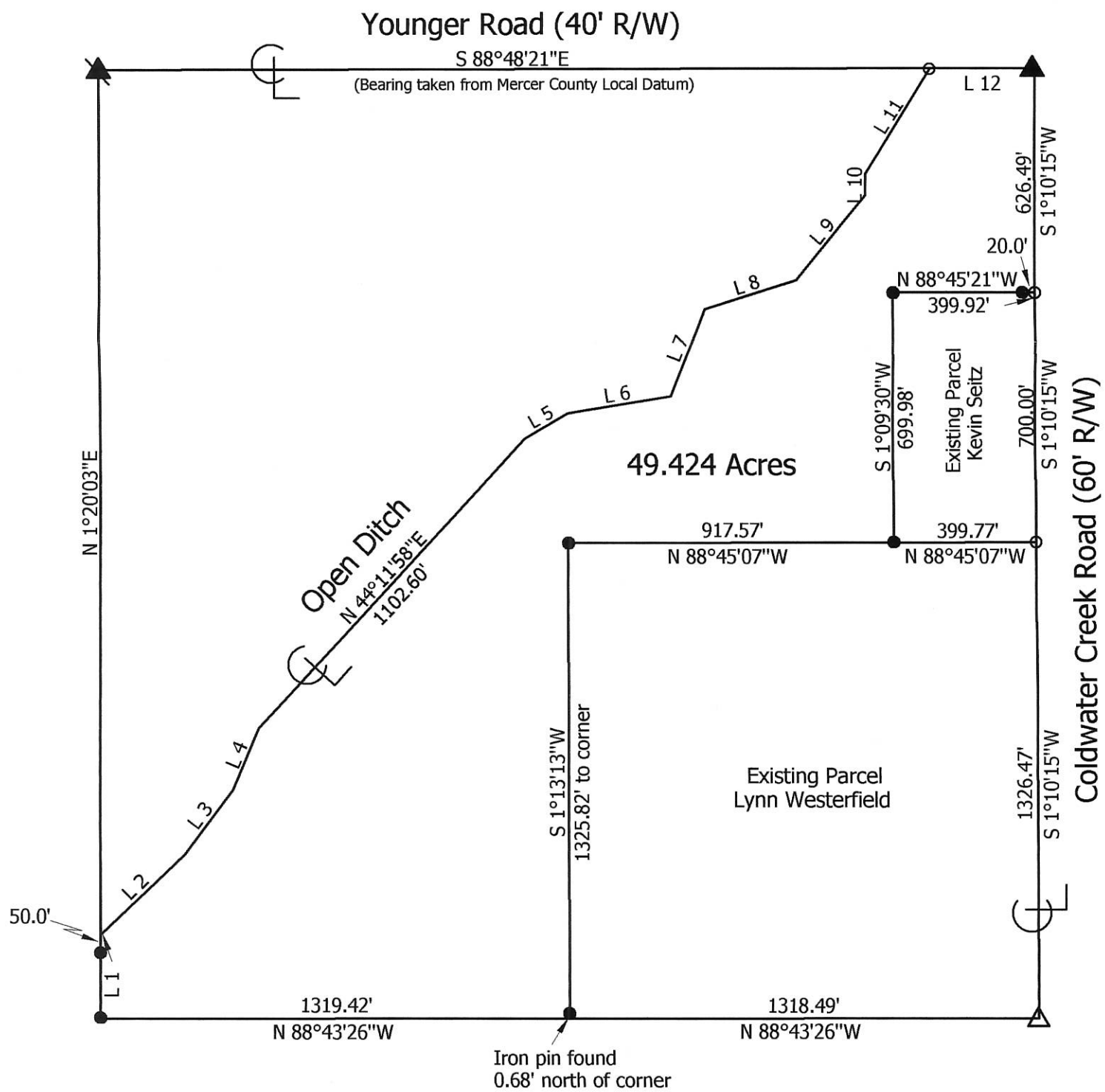

Marbaugh
Land Surveying
1901 Carolina Court
Celina, Ohio 45822
(419) 586-4293
Kent Marbaugh
Kent B. Marbaugh P.S. 7421



D.J. Farms Inc. Survey

State of: Ohio County: Mercer
 Township: Butler Sec: 26 Town: 6S Range: 2E
 City/Village: _____ Subdivision: _____ Lot: _____
 Deed References: Vol. 270, Page 731 Date Surveyed: 11-24-10

Approvals:	_____	_____	_____
Agency:	Board of Health	Township Zoning Inspector	County Engineer
Date:	_____	_____	_____

0826200009

08-J

LOCATION SKETCH

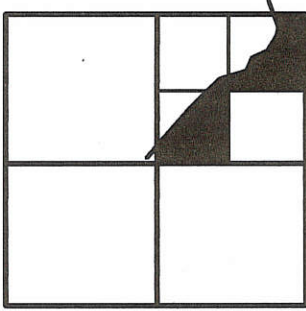

SECTION 26

LEGEND

- "A" = IRON BAR OVER COR. STONE @ N.E. COR. SEC. 26.
- "B" = IRON PIPE OVER COR. STONE @ N. 1/4 PONT SEC. 26.
- "C" = IRON BAR OVER COR. STONE @ E. 1/4 PONT SEC. 26.
- "D" = IRON BAR SET @ CENTER SEC. 26 (ESTABLISHED BY INTERSECTING RIGHT LINES)
- ⊕ = SPINDLE SET.
- ⊙ = 5/8 INCH IRON BAR SET.
- ⊗ = MAG NAIL SET.

LINE TABLE

LINE	BEARING	DISTANCE
L1	S 32°56'36" W	347.07'
L2	S 01°22'39" W	60.32'
L3	S 40°40'46" W	305.49'
L4	S 74°10'13" W	270.64'
L5	S 22°30'51" W	264.89'
L6	S 81°54'20" W	294.88'
L7	S 61°09'47" W	139.25'
L8	S 44°11'58" W	1102.60'
L9	S 23°56'29" W	186.39'
L10	S 38°40'43" W	225.53'
L11	S 48°03'23" W	327.07'

SURVEYED BY James W. Geeslin
 JAMES W. GEESLIN
 P.S. No. 7764

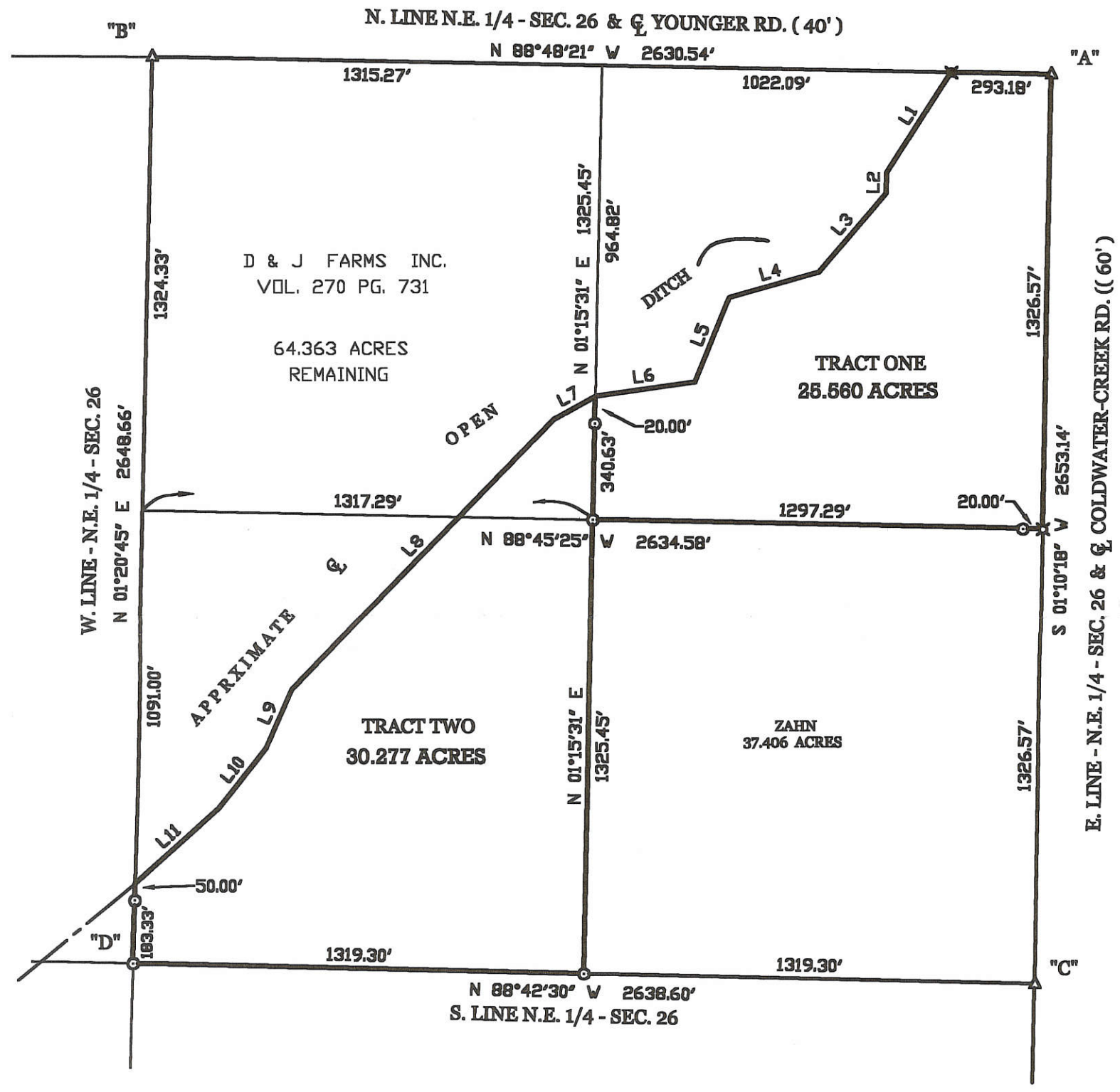

D. & J. FARMS, INC. SURVEY

PART OF THE N.E. 1/4 OF SECTION 26, TOWNSHIP 6 SOUTH, RANGE 2 EAST,
 (BUTLER TOWNSHIP), MERCER COUNTY, OHIO.

SEPTEMBER 14, 2000

SCALE 1" = 400'

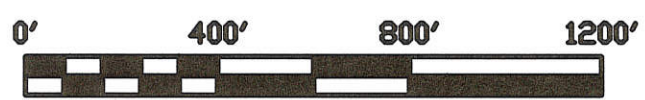

GEESLIN
LAND SURVEYING
 P.O. BOX 422
 804 EAST MARKET STREET
 CELINA, OHIO
 PHONE (419) 586-6155
 FAX (419) 586-1826



PERMANENT PARCEL No. _____

Part of: _____ Sec. _____ T _____ R _____ Township _____

Grantor: _____ Area Retained: _____ Acres

Grantee: _____ Area Transferred: _____ Acres

Deed References: _____

APPROVAL:	Board of Health	County Sanitary Engineer	County Engineer
AGENCY:			
DATE:			

0826300002 08-5

0826300002 08-5

LOCATION SKETCH

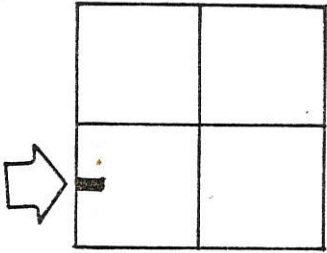

SECTION 26

SURVEYED BY Gordon L. Geeslin
GORDON L. GEESLIN
REGISTERED SURVEYOR
NO 5372
540 E. MARKET - CELINA, O.

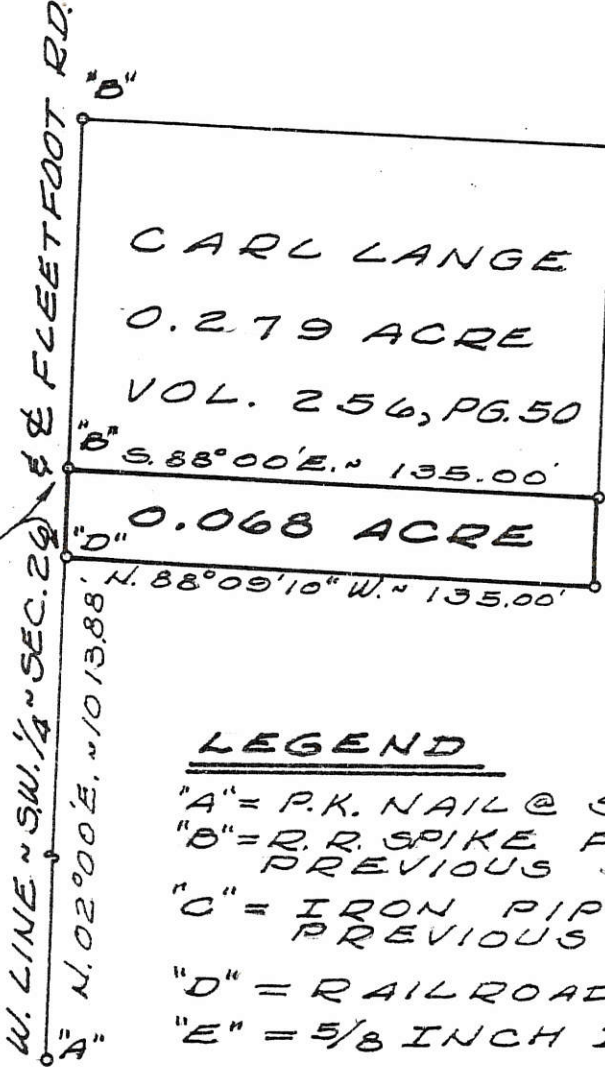

LEGEND

- "A" = P.K. NAIL @ S.W. COR. ~ SEC. 26.
- "B" = R.R. SPIKE FOUND FROM PREVIOUS SURVEY.
- "C" = IRON PIPE FOUND FROM PREVIOUS SURVEY.
- "D" = RAILROAD SPIKE SET.
- "E" = 5/8 INCH IRON BAR SET.



LANGE SURVEY - PART OF THE
S.W. 1/4 OF SECTION 26, TOWN 6
SOUTH, RANGE 2 EAST (BUTLER
TOWNSHIP), MERCER COUNTY, OHIO.

JUNE, 1981

SCALE 1" = 50'

0826 300006
 0826 300007
 0826 300009

Fleetfoot Road (60' R/W)

(Bearing taken from Mercer County Local Datum)
 N 1°34'51"E

N 1°34'51"E
 219.38'

Line	Bearing	Distance
1	S 88°53'00"E	17.67'
2	N 88°53'00"W	17.67'

Note: The Schockman Addition Plat was established prior to Section corners being located and therefore lot lines are not parallel with Section lines.

Tract #2
EXEMPT FROM MINOR SUBDIVISION REGULATIONS

Location of pin as per 1966 State Highway Plans

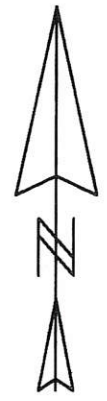
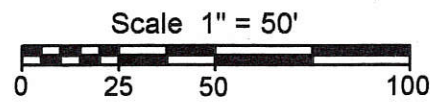

Tract #1
MINOR SUBDIVISION

Carl Miller 4/18/14
 Approved No Plat Required For A Major Subdivision

- Notes: 1. Reference is made to the 1966 State Highway plans
 2. Reference is made to the plat of Schockman Addition (Plat Book 4, Page 44)
 3. Reference is made to a variance granted (Resolution #14-291)

Legend:

- ▲ Cornerstone @ SW Corner of Section 26
- ▲ Cornerstone @ W1/4 Post of Section 26
- △ Cornerstone @ S1/4 Post of Section 26
- 5/8" X 30" Iron Pin w/cap set
- Original Iron pin found

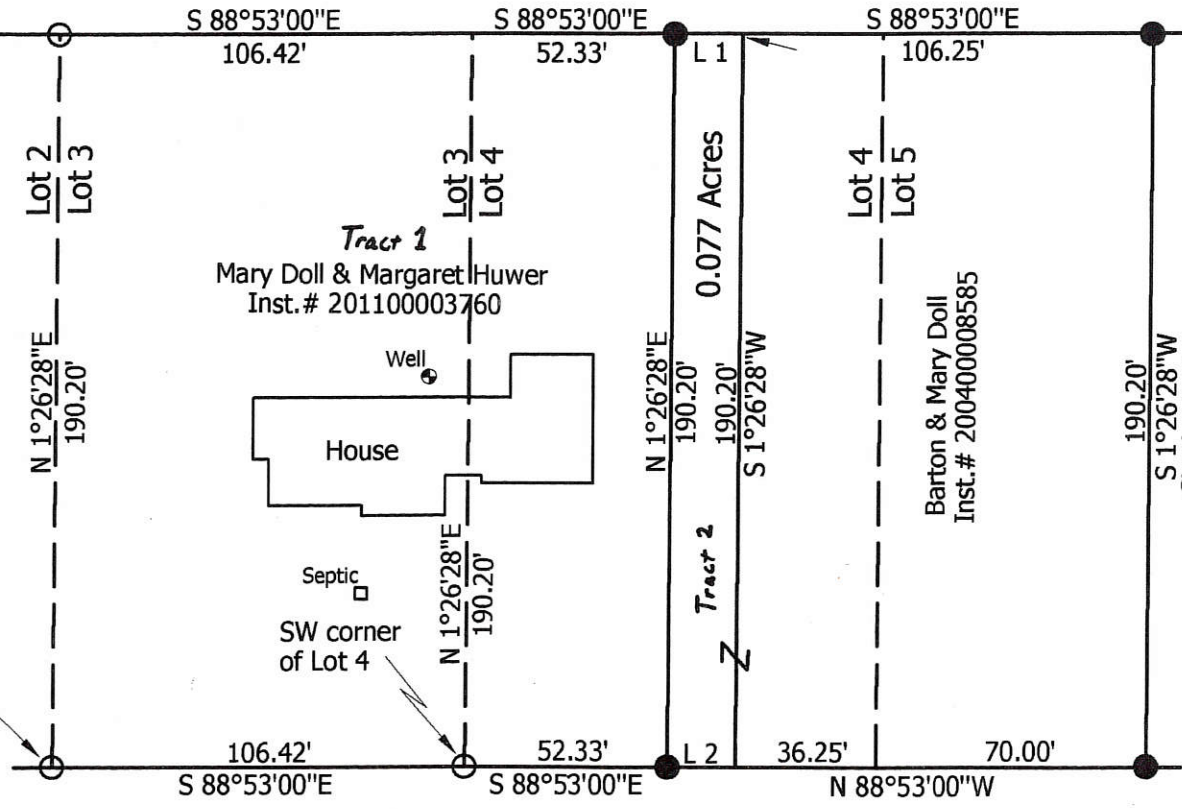

L.J. Stammen Family
 Inst. # 200200003026

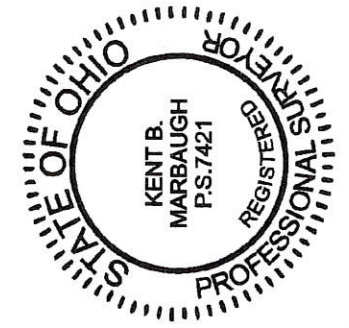

Marbaugh Land Surveying
 1901 Carolina Court
 Celina, Ohio 45822
 (419) 586-4293

Kent Marbaugh
 Kent B. Marbaugh P.S. 7421

Doll Survey (5041 State Route 219)

State of: Ohio County: Mercer
 Township: Butler Sec: 26 Town: 6S Range: 2E
 City/Village: _____ Subdivision: Schockman Lot: Pt. 4
 Deed Ref: Inst. #200400008585 & 201100003760 Date Surveyed: 4-1-14
 Approvals: _____
 Agency: Board of Health Date: 4-18-14

 Township Zoning Inspector

Van Eichen
 County Engineer
4-17-14

08- J (26)

SURVEY FOR JOSEPH LANGE LOCATED IN THE S.W. 1/4 OF SECTION 26 T-6-S, R-2-E., BUTLER TWP., MERCER CO., OHIO

pd 20.00 1 lot

PAID

DEC 16 2003

MERCER COUNTY COMMISSIONERS
CELINA, OHIO

Kimberly M Bell

JOSEPH LANGE
VOL. 12, PG. 252

DAVID J. & LUIS A SCHWIETERMAN
VOL. 81, PG. 959

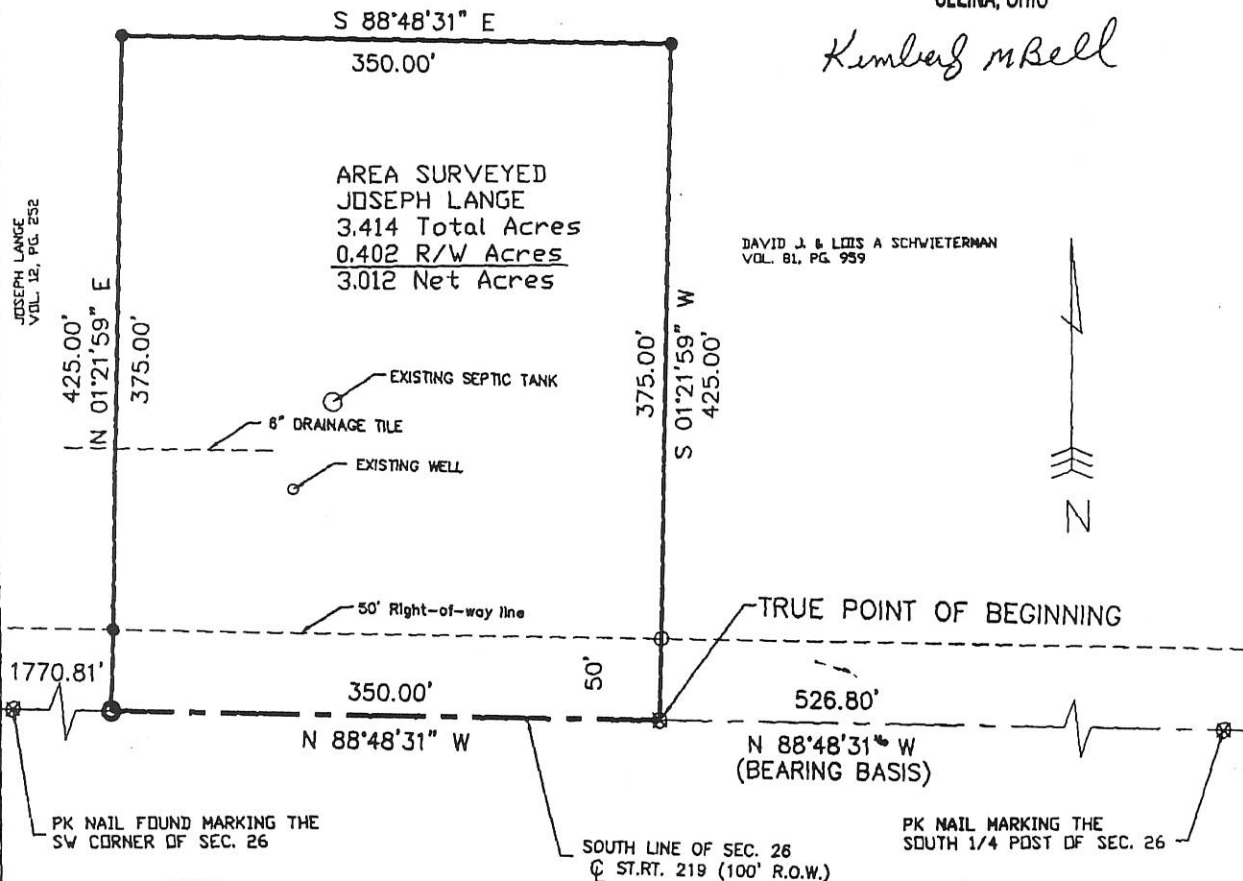

JOSEPH LANGE
VOL. 12, PG. 252

425.00'
IN 01°21'59\"/>

375.00'

S 88°48'31\"/>

350.00'

AREA SURVEYED
JOSEPH LANGE
3.414 Total Acres
0.402 R/W Acres
3.012 Net Acres

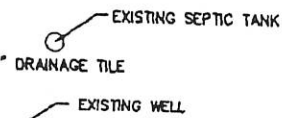

375.00'
S 01°21'59\"/>

425.00'



1770.81'

350.00'

526.80'

PK NAIL FOUND MARKING THE SW CORNER OF SEC. 26

SOUTH LINE OF SEC. 26
C ST. RT. 219 (100' R.O.W.)

PK NAIL MARKING THE SOUTH 1/4 POST OF SEC. 26

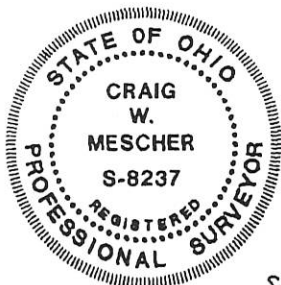

David J. Schwieterman
BUTLER TWP. ZONING INSPECTOR

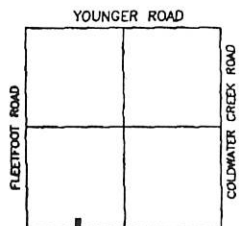

ST RT 219
LOCATION MAP
SECTION 26

Surveyed By: *Craig W. Mescher*
Craig W. Mescher Reg. Surveyor No. 8237
Date: 12-10-03

EXISTING HOUSE LOCATED ON THE PARCEL

- Corner Post Found
- Iron Pin Found
- Iron Pin Set
- P.K. Nail Set
- P.K. Nail Found
- Railroad Spike Found

References: Bearings from County GPS & Eric Thomas Survey on file with the the Mercer County Court House

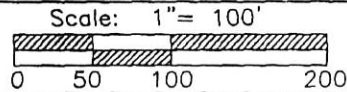

Part of S.W. 1/4 Sec. 26 T. 6-S R. 2-E BUTLER Twp., Mercer Co., OH
Grantor: _____ Deeds: _____ Area Retained: _____ Ac.
Grantee: _____ Area: _____ Ac.

Approvals: 12-15-03
Agency: Bd. of Health
Date: *Chris Miller*

Co. San. En.

12-15-03
Co. Engineer
Vern Eickler

Permanent Parcel No.

08-26-306-017
08-3

SURVEY OF A 9.997 ACRE PARCEL FOR JOSEPH LANGE

LOCATED IN THE S.W. 1/4 OF SEC. 26, T-6-S, R-2-E,
BUTLER TWP., MERCER CO., OHIO

0826300017

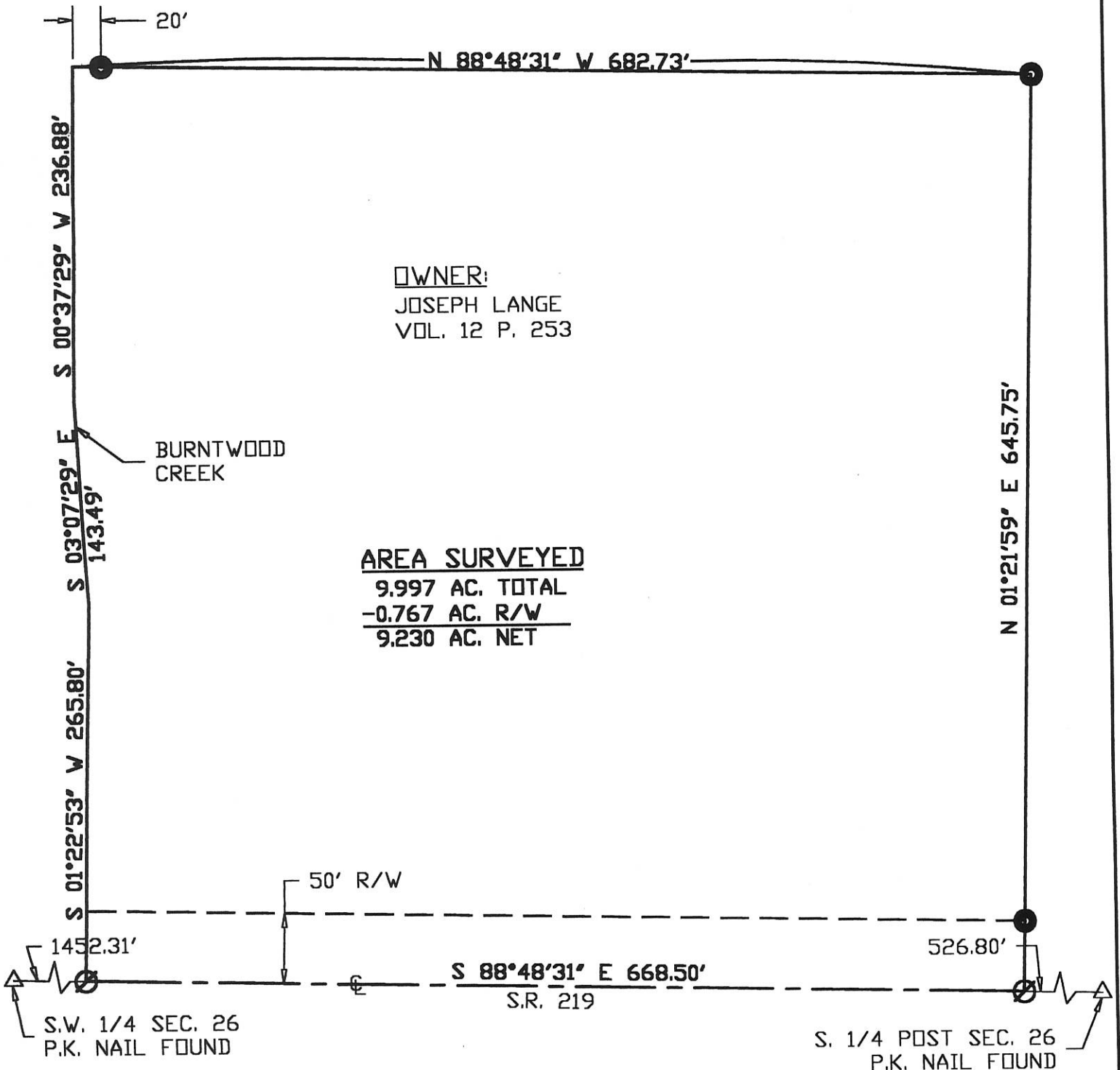

OWNER:
JOSEPH LANGE
VOL. 12 P. 253

AREA SURVEYED
9.997 AC. TOTAL
-0.767 AC. R/W
9.230 AC. NET

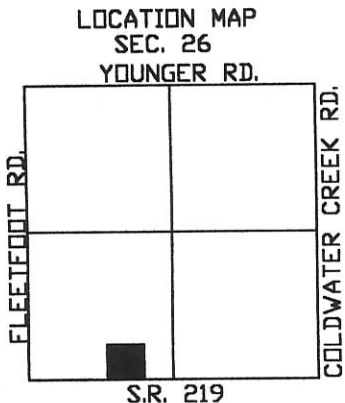

Surveyed By: *Eric C. Thomas*
Eric C. Thomas Reg. Surveyor No. 7236
Date: 03-23-99

- Iron Pln Set
- P.K. NAIL SET

References: G.P.S. OF SECTION STONES	Scale: 1" = 100'
Part of <u>S.W. 1/4 Sec. 26</u> T <u>6-S</u> R <u>2-E</u> BUTLER Twp., Mercer Co., OH	
Grantor: _____ Deeds: _____ Area Retained _____ Ac.	
Grantee: _____ Area _____ Ac.	
Approvals: Agency: Bd. of Health Date: _____	Co. San. En. _____
Co. Engineer _____	Permanent Parcel No. _____

08-J ✓
0826300018

SURVEY FOR JOSEPH LANGE
LOCATED IN THE S.W. 1/4 OF SECTION 26
T-6-S, R-2-E., BUTLER TWP., MERCER CO., OHIO

DAVID J. & LOIS A SCHWIETERMAN
 VOL. 81, PG. 959

AREA SURVEYED
 JOSEPH LANGE
 6.305 Total Acres
 0.366 R/W Acres
 5.939 Net Acres

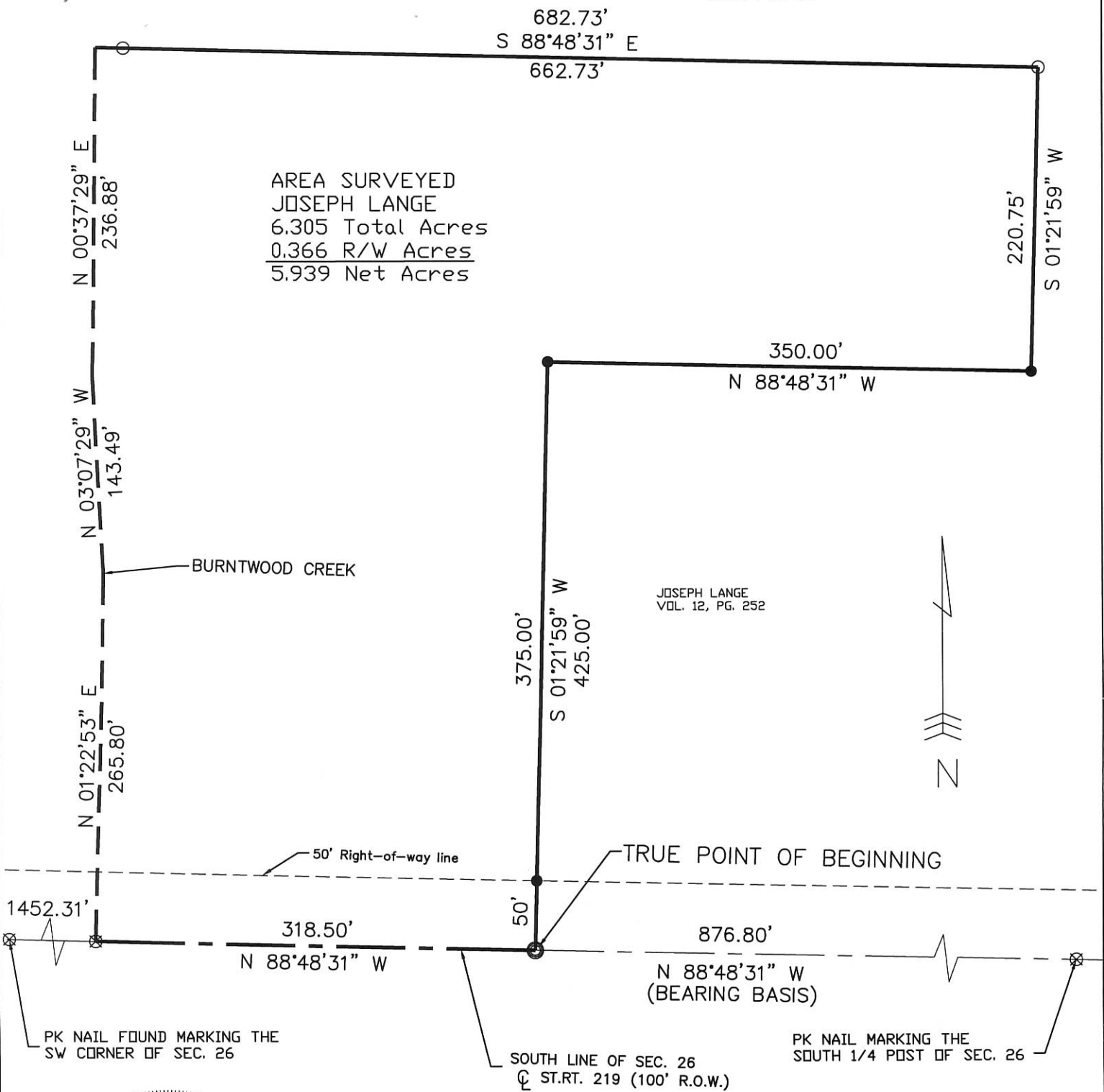

JOSEPH LANGE
 VOL. 12, PG. 252

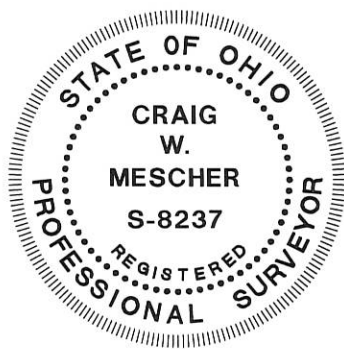

BUTLER TWP. ZONING INSPECTOR

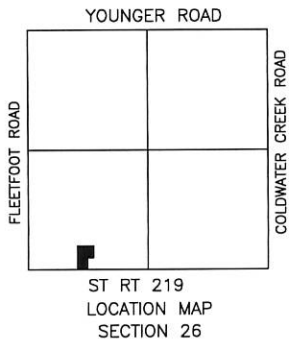

Surveyed By: *Craig W. Mescher*
 Craig W. Mescher Reg. Surveyor No. 8237
 Date: 10-20-03

- Corner Post Found
- Iron Pin Found
- Iron Pin Set
- P.K. Nail Set
- P.K. Nail Found
- Railroad Spike Found

References: Bearings from County GPS & Eric Thomas Survey on file with the the Mercer County Court House

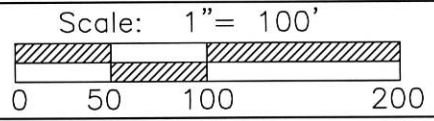

Part of S.W. 1/4 Sec. 26 T 6-S R 2-E BUTLER Twp., Mercer Co., OH
 Grantor: _____ Deeds: _____ Area Retained _____ Ac.
 Grantee: _____ Area _____ Ac.

Approvals: _____ Agency: Bd. of Health Date: _____	Co. San. En. _____	Co. Engineer _____	Permanent Parcel No. _____
--	--------------------	--------------------	----------------------------

0826400002

LOCATION SKETCH

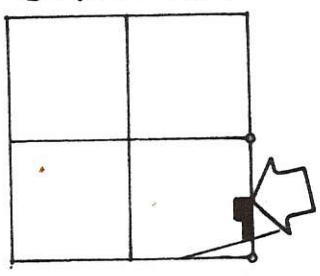

SECTION 26

LEGEND

- "A" = STONE @ S.E. COR. ~ SEC. 26. (SEE STATE REF.)
- "B" = STONE @ E. 1/4 POST ~ SEC. 26. (SEE STATE REF.)
- "C" = P.K. NAIL SET.
- "D" = RAILROAD SPIKE SET.
- "E" = 5/8 INCH IRON BAR SET.

N

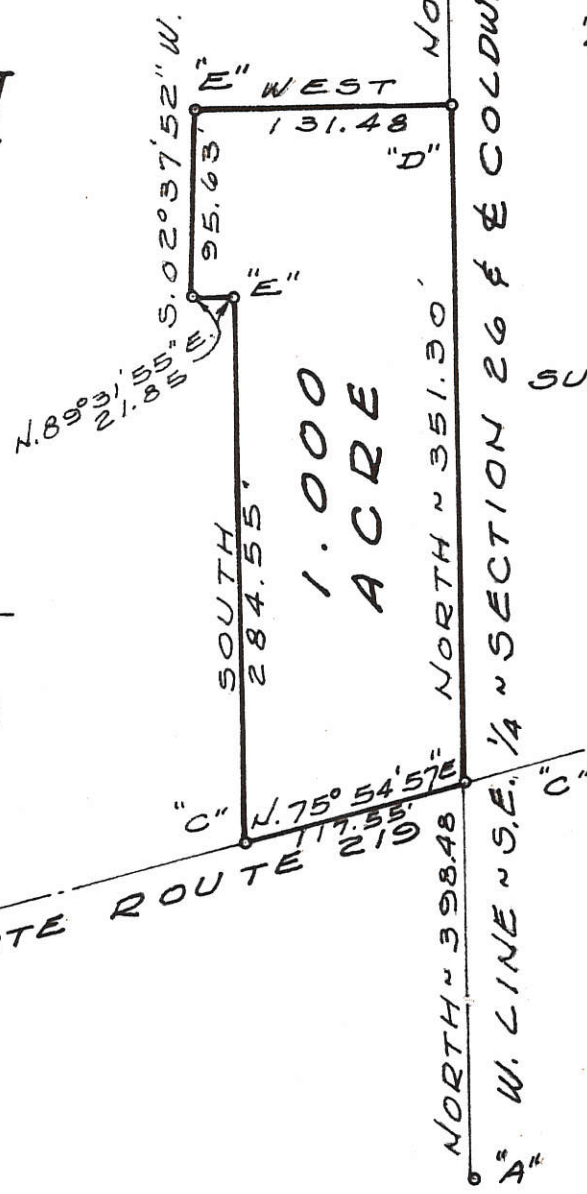
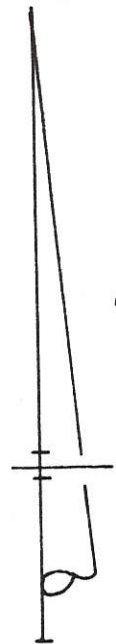

SURVEYED BY Gordon L. Geeslin
 GORDON L. GEESLIN
 REGISTERED SURVEYOR
 No 5372



LANGE SURVEY ~ PART OF
 THE S.E. 1/4 OF SECTION 26,
 TOWN 6 SOUTH, RANGE 2 EAST
 (BUTLER TOWNSHIP), MERCER
 COUNTY, OHIO.

JUNE, 1981

SCALE 1"=100'

DIVISION OF 4.938 ACRE TRACT LOCATED IN SE
 CORNER OF SEC. 26, T6S, R2E, BUTLER TWP.
 MERCER COUNTY, OHIO
 for S. V. Seitz

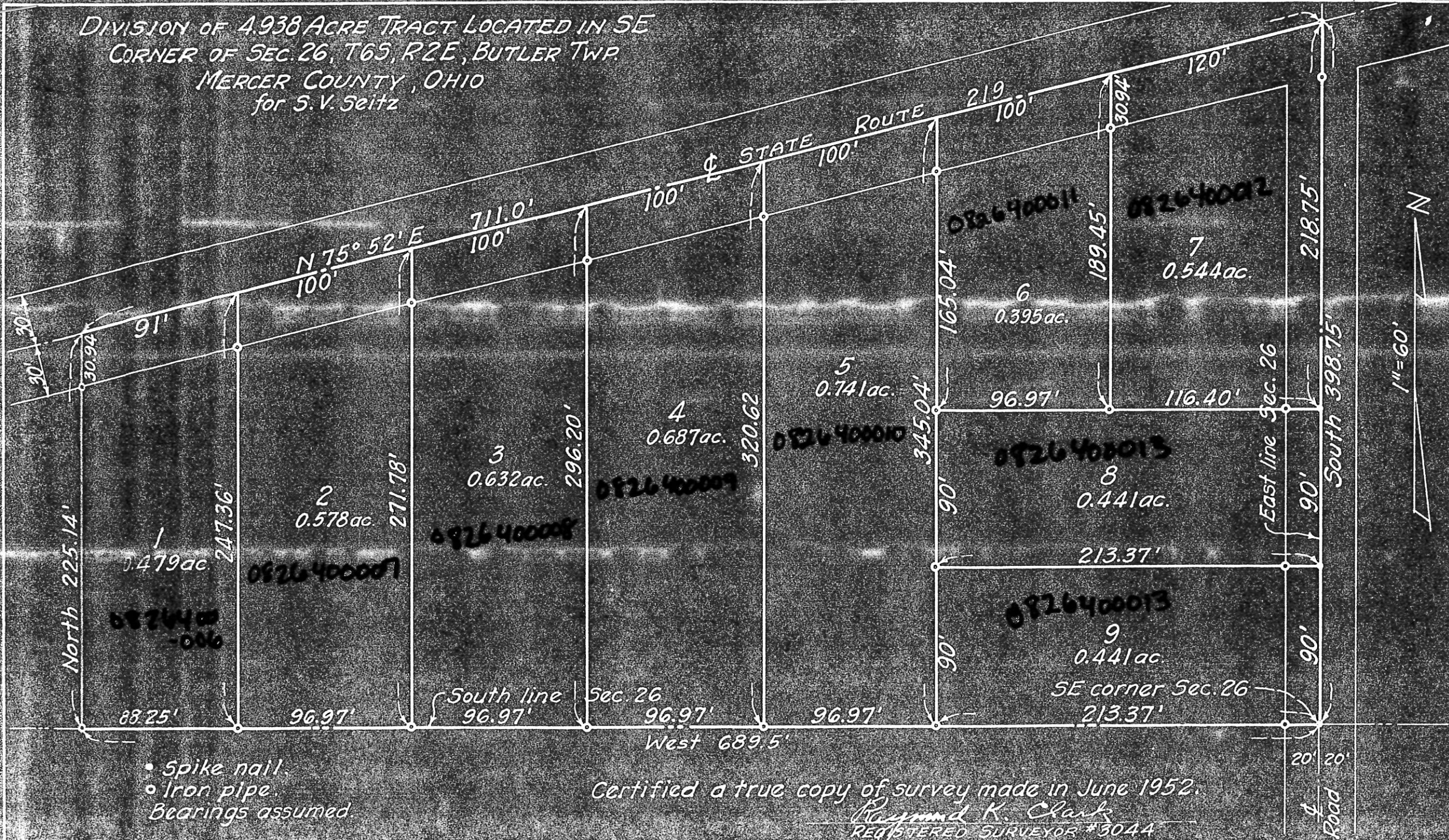

• Spike nail
 • Iron pipe
 Bearings assumed

Certified a true copy of survey made in June 1952.
 Raymond K. Clark
 REGISTERED SURVEYOR #3044

A: 0826400014; B: 0826400002

08-J

LEGEND

- "A" = P.K. NAIL OVER STONE @ S.E. COR. - SEC. 26.
- "B" = STONE @ E. 1/4 POST ~ SEC. 26.
- "C" = R.R. SPIKE FD.
- "D" = MINE SPIKE SET.
- "E" = P.K. NAIL SET.
- "F" = 5/8" x 30" IRON BAR ON R.O.-W LINE (SET @ 30').
- "G" = 5/8" x 30" IRON BAR SET.

LOCATION SKETCH

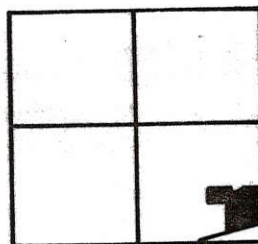

SECTION 26

ACREAGE SUMMARY

"A" TOTAL	1.105	"B" TOTAL	1.516
R-O-W	.105	R-O-W	.516
NET	<u>1.000</u>	NET	<u>1.000</u>

SURVEYED BY *Gordon L. Geeslin*
 GORDON L. GEESLIN
 R.S. NO. 5372

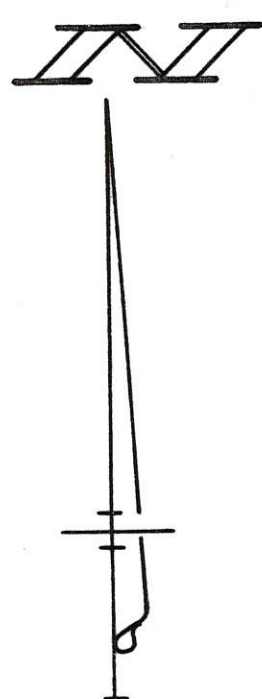
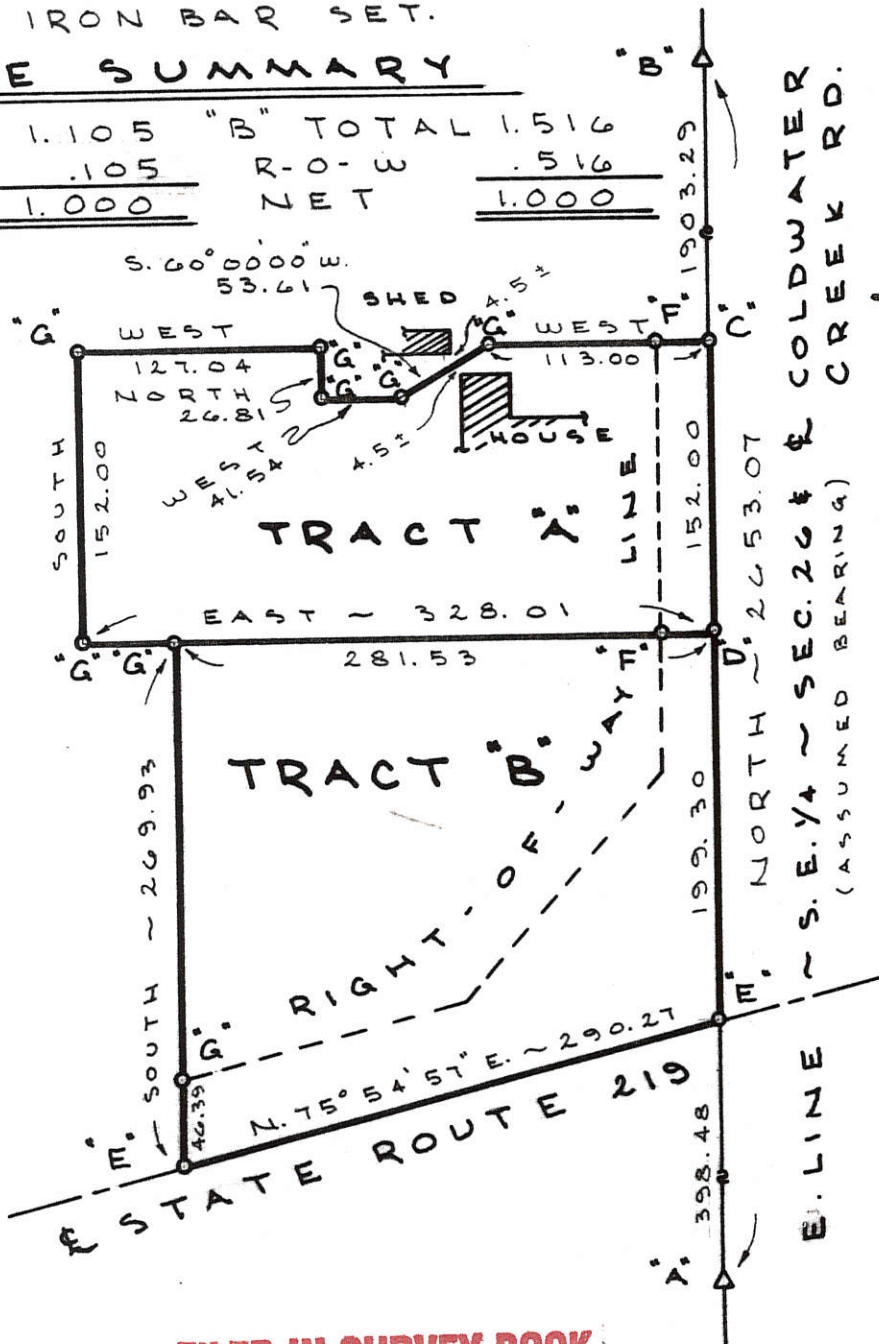

FILED IN SURVEY BOOK

LANGE SURVEY

PART OF S.E. 1/4 OF SECTION 26, TOWN 6 SOUTH, RANGE 2 EAST, (BUTLER TOWNSHIP), MERCER COUNTY, OHIO.
 MAY 28, 1990
 SCALE 1"=100'



GORDON L. GEESLIN

LAND SURVEYOR
 810 EAST MARKET STREET
 CELINA, OHIO
 PHONE (419) 586-6155



PERMANENT PARCEL No. _____

Part of: _____ Sec. _____ T. _____ R. _____ Township

Grantor: _____ Area Retained: _____ Acres

Grantee: _____ Area Transferred: _____ Acres

Deed References: _____

APPROVALS: _____
 AGENCY: _____ DATE: _____
 Board of Health County Sanitary Engineer County Engineer

N.W. CORNER SECTION 26
IRON PIN FOUND

N. 1/4 POST SECTION 26
MINE SPIKE FOUND

**SURVEY OF A 10.000 ACRE PARCEL
& A 20.035 ACRE PARCEL FOR
DAVID L. LANGENKAMP**
LOCATED IN THE N.W. 1/4 OF SEC. 26, T-6-S,
R-2-E, BUTLER TWP., MERCER CO., OHIO

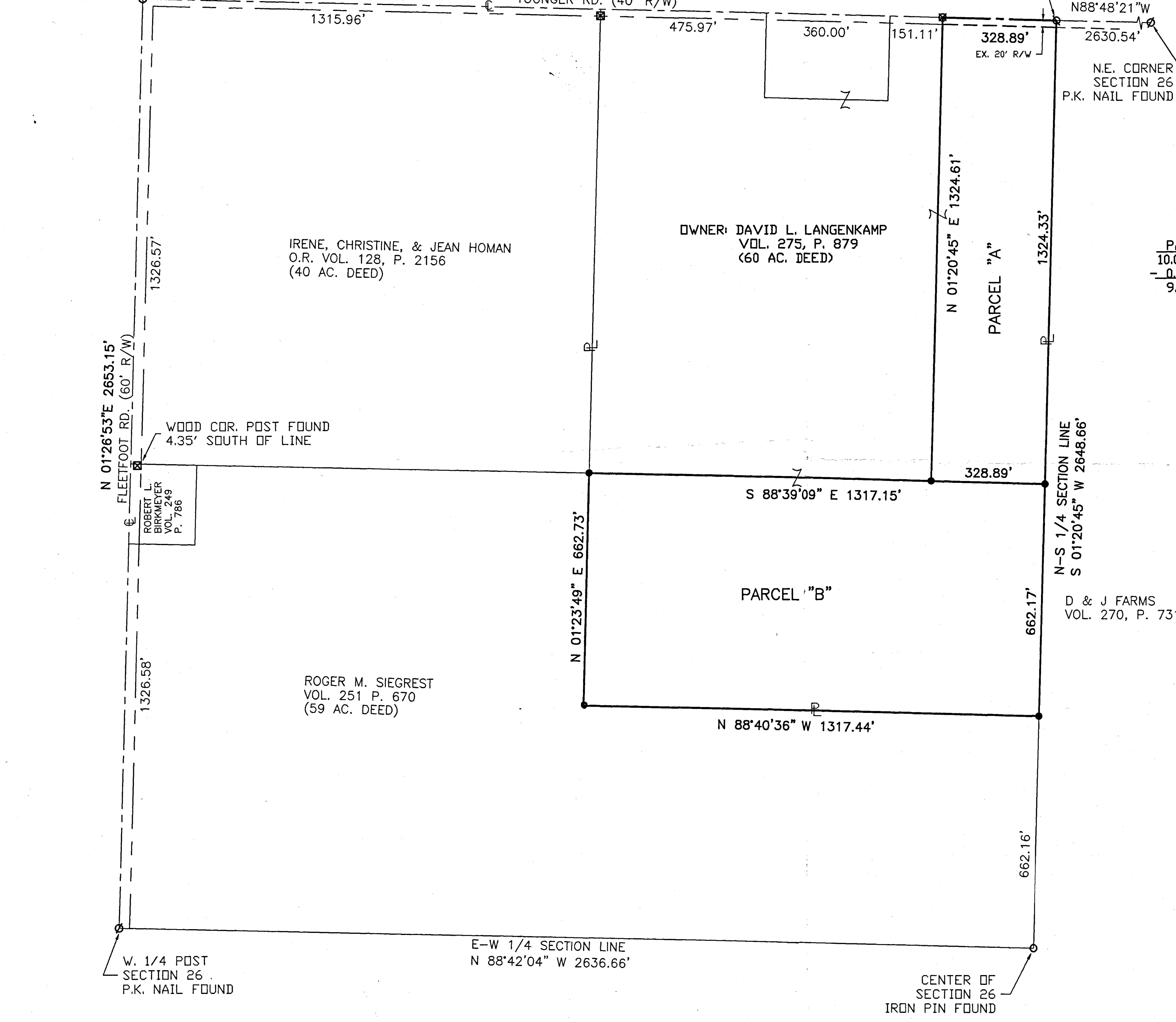

AREA SURVEYED

PARCEL "A"	PARCEL "B"
10.000 ACRES TOTAL	20.035 ACRES TOTAL
- 0.151 ACRES R/W	- 0.000 ACRES R/W
9.849 ACRES NET	20.035 ACRES NET

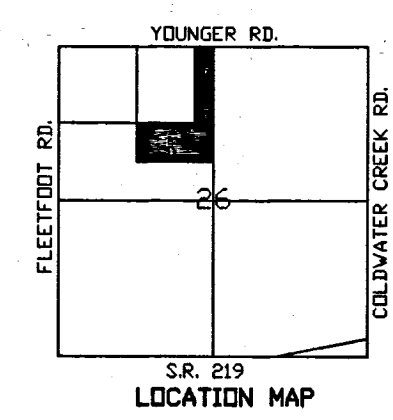

- LEGEND**
- Iron Pin Found
 - Iron Pin Set
 - ⊙ P.K. Nail Found
 - ⊗ P.K. Nail Set
 - ⊠ Mine Spike Found
 - ⊞ Wood Corner Post



Surveyed By: *Eric C. Thomas*
Eric C. Thomas Reg. Surveyor No. 7236
Date: 02-17-04

References: PREVIOUS SURVEY OF THE AREA BY JAMES W. GESSLIN, REG. SUR. No. 7764 & G.P.S. OF SECTION STONES	Scale: 1" = 200' 0 100 200 400		
Part of N.W. 1/4 Sec. 26 T-6-S R-2-E BUTLER Twp., Mercer Co., OH			
Grantor: _____ Deeds: _____ Area Retained: _____ Ac.			
Grantee: _____ Area: _____ Ac.			
Approvals: Agency: Bd. of Health	Co. San. Eng	Co. Engineer	Permanent Parcel No.
Date:			

0826400005

08-J

JOHNSMAN'S SURVEY E 1/2 SE 1/4 SECT. 26

T65 - R2E BUTLER TWP. MERCER Co. O.

Survey of tract A-B-C-D out of
 Arnold Johnsman's land, requested
 by Johnsman, showing section stone
 upon survey stakes, angles and
 distances is correct to best of
 my knowledge
 B. R. Sehart
 6-6-55

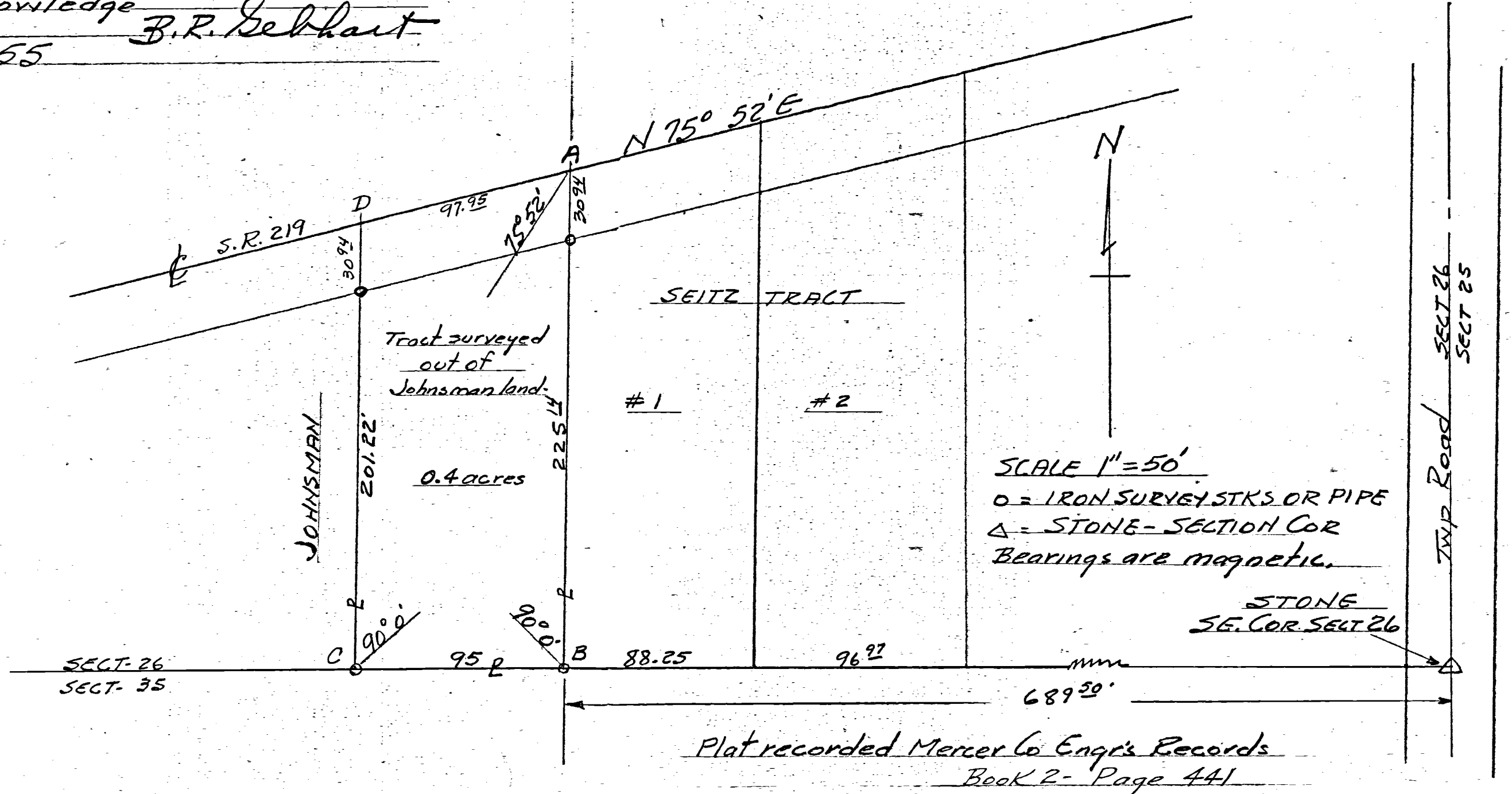

SCALE 1" = 50'
 O = IRON SURVEY STKS OR PIPE
 Δ = STONE - SECTION COR
 BEARINGS ARE MAGNETIC.

Plat recorded Mercer Co Engr's Records
 Book 2 - Page 441