

0825100001

Younger Survey

Legend:

- ▲ Spike over Stone
- P.K. nail set
- Iron Pin w/cap Set

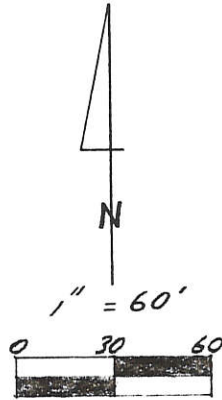

LOCATION MAP Sec. 25

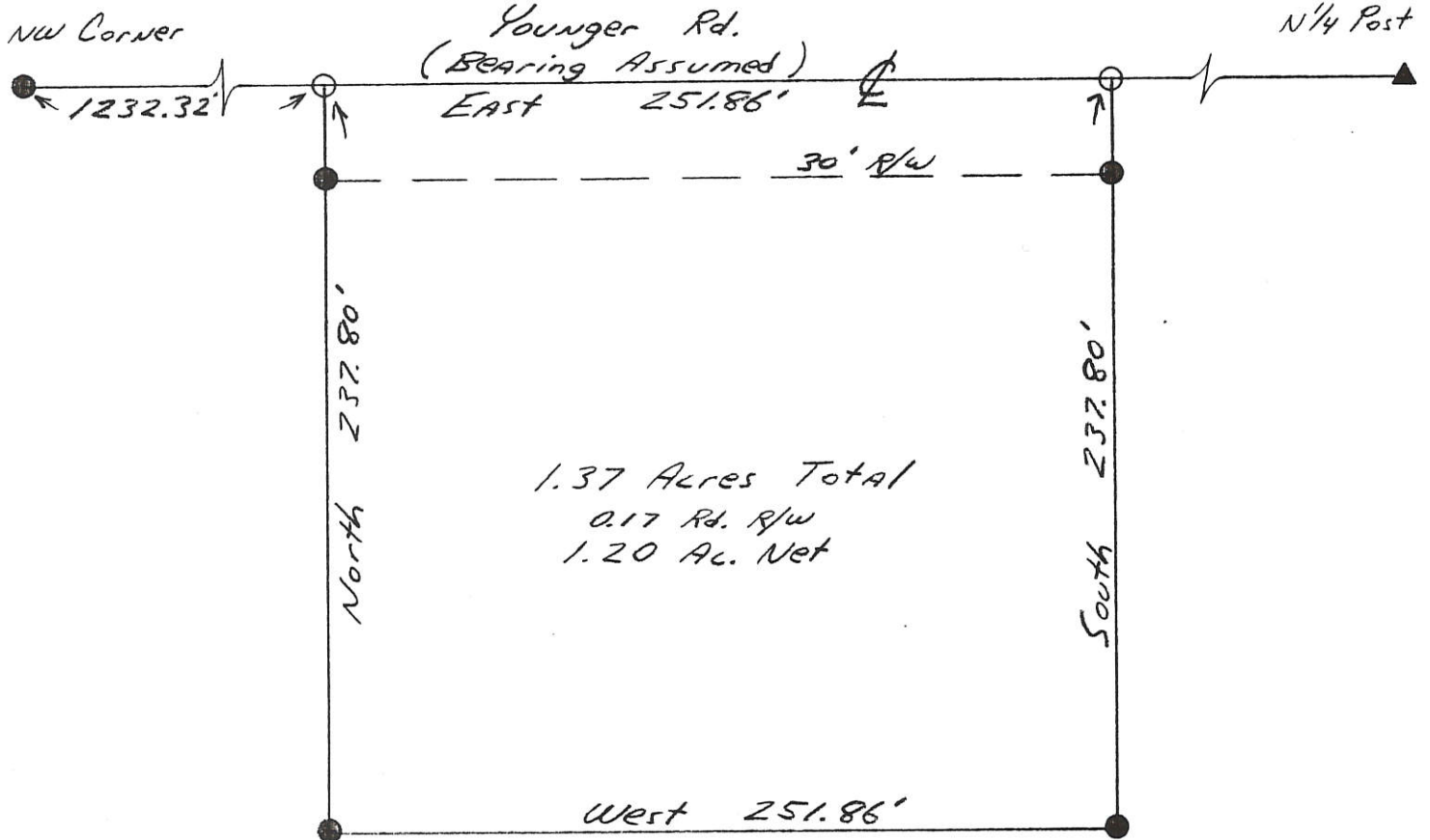
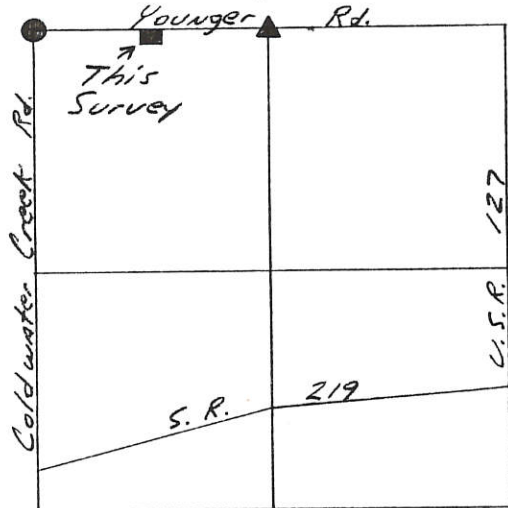

Parcel not in Flood Hazard, Panel # 390392 0100 B

Kent B. Marbaugh

P.S. 7421

1210 Yorkshire Court

Celina, Ohio 45822

(419) 586-4293

12-26-92

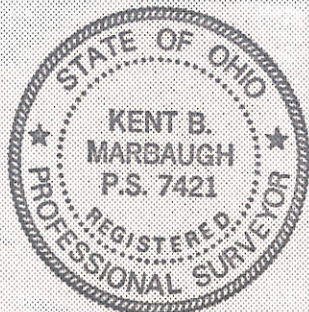

Kent Marbaugh

Permanent Parcel Number

Part of: NW 1/4 Sec. 25 T 6S R 2E Butter Township

Grantor: _____ Area Retained: _____ Ac.

Grantee: _____ Area Transferred: _____ Ac.

Deed References: Db. 274 Pg. 69

Approvals: Bruce W. Gandy

Agency: Board of Health

Date: 12 JAN 93

County Sanitary Engineer

John F. Ellman
County Engineer

12-29-92



Legend:

- ▲ Iron Pin @ the NW corner of Section 25
- ▲ Cornerstone @ the W1/4 post of Section 25
- ▲ Cornerstone @ the E1/4 post of Section 25
- Mag nail set
- 5/8" X 30" Iron pin w/cap set

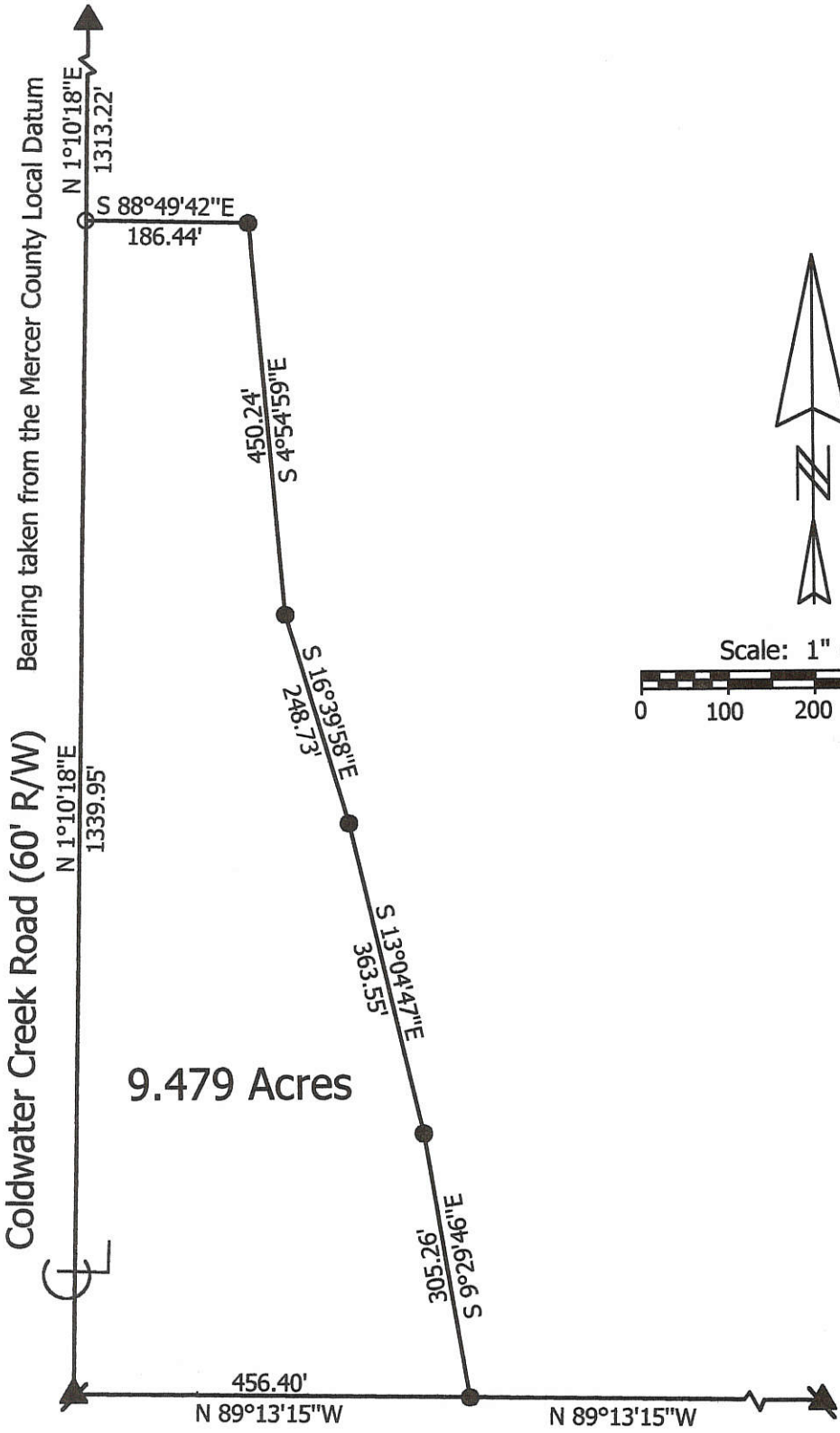

**Marbaugh
Land Surveying**
1210 Yorkshire Court
Celina, Ohio 45822
(419) 586-4293



Kent Marbaugh
Kent B. Marbaugh P.S.7421

Younger Survey

State of: Ohio County: Mercer
 Township: Butler Sec: 25 Town: 6S Range: 2E
 City/Village: _____ Subdivision: _____ Lot: _____
 Deed Ref: Vol.274 Pg.69 Date Surveyed: 10-27-01

Approvals: _____ Agency: Board of Health	_____ County Sanitary Engineer	_____ County Engineer
Date: _____		

0825100005



Approved No Plat Required
For A Major Subdivision
1/24/12 Callahan 5/24/12
MINOR SUBDIVISION

* REFER TO MARBAUGH SURVEY,
P.S. 7421, 10-27-2001.

GLASSFORD SURVEY

PART OF THE N.W. 1/4 - SEC. 25,
TOWN 6 SOUTH, RANGE 2 EAST,
(BUTLER TOWNSHIP), MERCER COUNTY,
OHIO.

MAY 15, 2012 SCALE 1" = 100'

N.W. COR. -
SEC. 25

W. LINE - N.W. 1/4 - SEC. 25 & $\frac{1}{2}$ COLDWATER CREEK RD. (60' R/W)
BEARING BASED ON CO. GPS DATUM

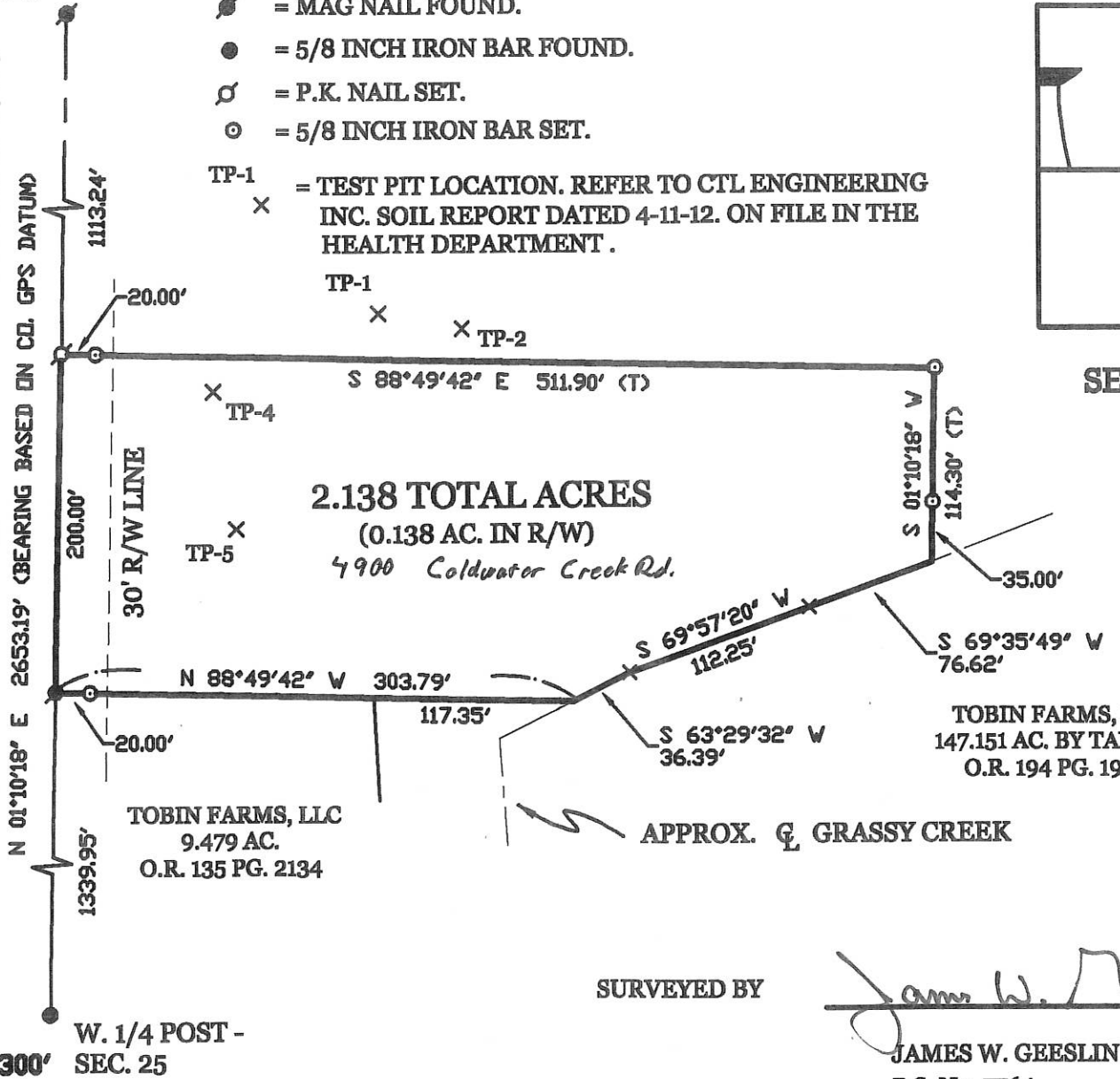

LEGEND

- \bullet = MAG NAIL FOUND.
- \circ = 5/8 INCH IRON BAR FOUND.
- \odot = P.K. NAIL SET.
- \ominus = 5/8 INCH IRON BAR SET.
- TP-1 X = TEST PIT LOCATION. REFER TO CTL ENGINEERING INC. SOIL REPORT DATED 4-11-12. ON FILE IN THE HEALTH DEPARTMENT.

LOCATION SKETCH

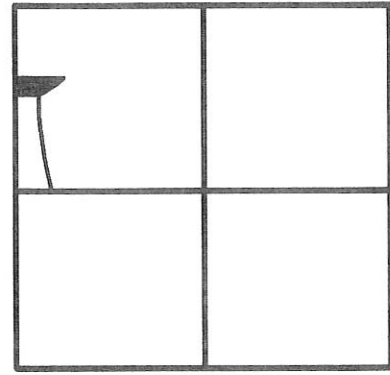

SECTION 25



SURVEYED BY

James W. Geeslin

JAMES W. GEESLIN
P.S. No. 7764

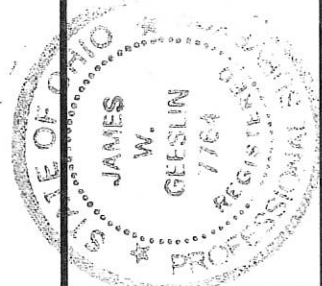

GEESLIN
LAND SURVEYING
525 S. SECOND ST.
COLDWATER, OHIO 45828
PHONE: (419) 678-7232

PERMANENT PARCEL No.	Sec	T.	R.	Township	
Grantor	Area Returned	Acres	Grantor	Area Returned	Acres
Deed References					
APPROVALS AGENCY	Date	Township Zoning Officer	Date	County Engineer	Date

James W. Geeslin
Township Zoning Officer Date
County Engineer Date
5-23-12
08-J (25)

08-25-100-004 08-3



Scale: 1" = 100'

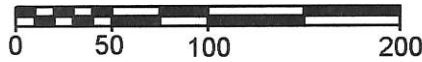

Legend:

- Cornerstone @ the W1/4 Post of Section 25
- Mag nail @ the NW corner of Section 25
- Cornerstone @ the N1/4 Post of Section 25
- 5/8" X 30" Iron Pin w/cap set
- Mag nail set

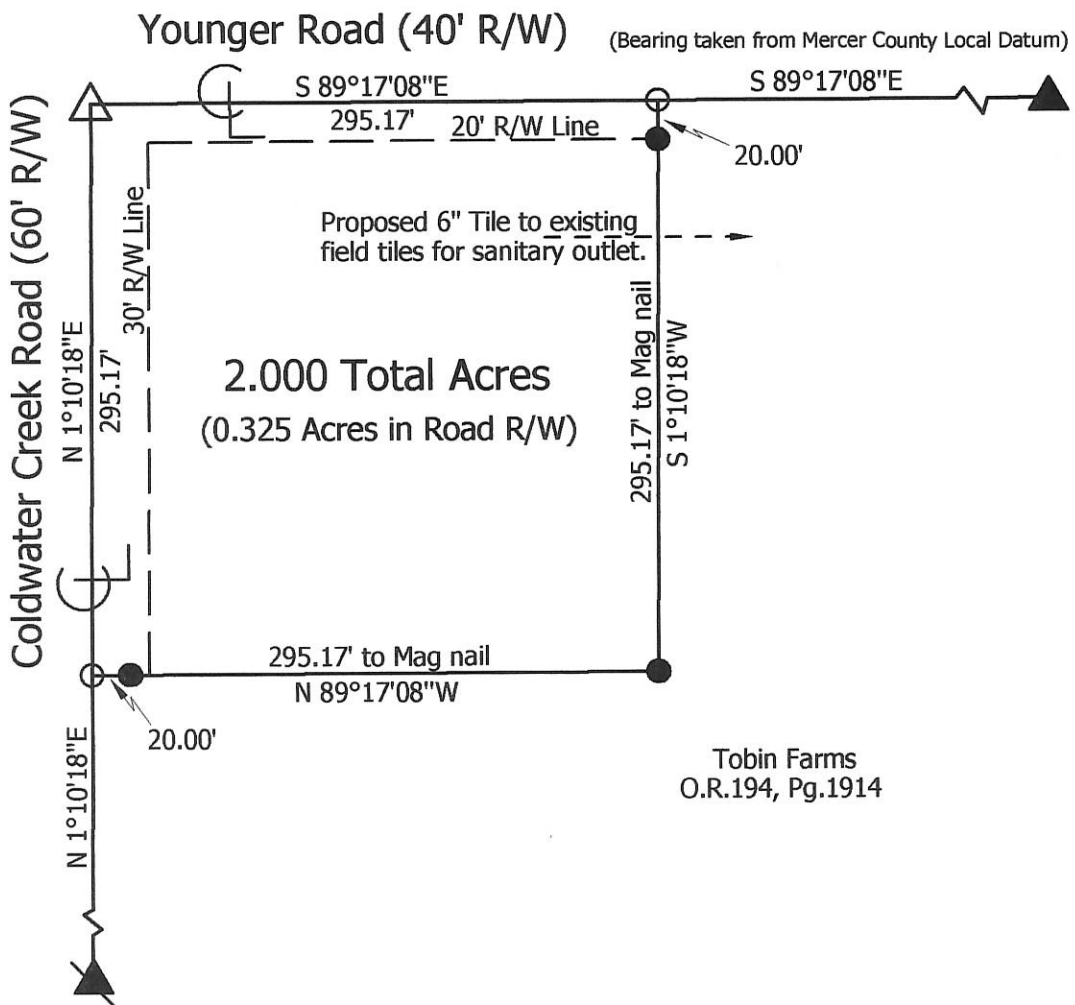

Marbaugh Land Surveying

1210 Yorkshire Court
Celina, Ohio 45822
(419) 586-4293

Kent B. Marbaugh
Kent B. Marbaugh P.S.7421



Tobin Farms Survey

State of: Ohio County: Mercer
 Township: Butler Sec: 25 Town: 6S Range: 2E
 City/Village: _____ Subdivision: _____ Lot: _____
 Deed Ref: O.R.194, Pg.1914 Date Surveyed: 7-11-05

Approvals:	Board of Health	Township Zoning Inspector	County Engineer
Date:			

0825200002



Scale: 1" = 80'

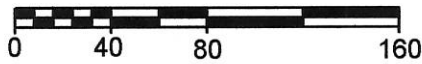

Legend:

- × Section corners used this survey (Site Map)
- △ Cornerstone @ the NE corner of Section 25
- ▲ Cornerstone @ the N1/4 Post of Section 25
- 5/8" X 30" Iron Pin w/cap set
- Mag nail set

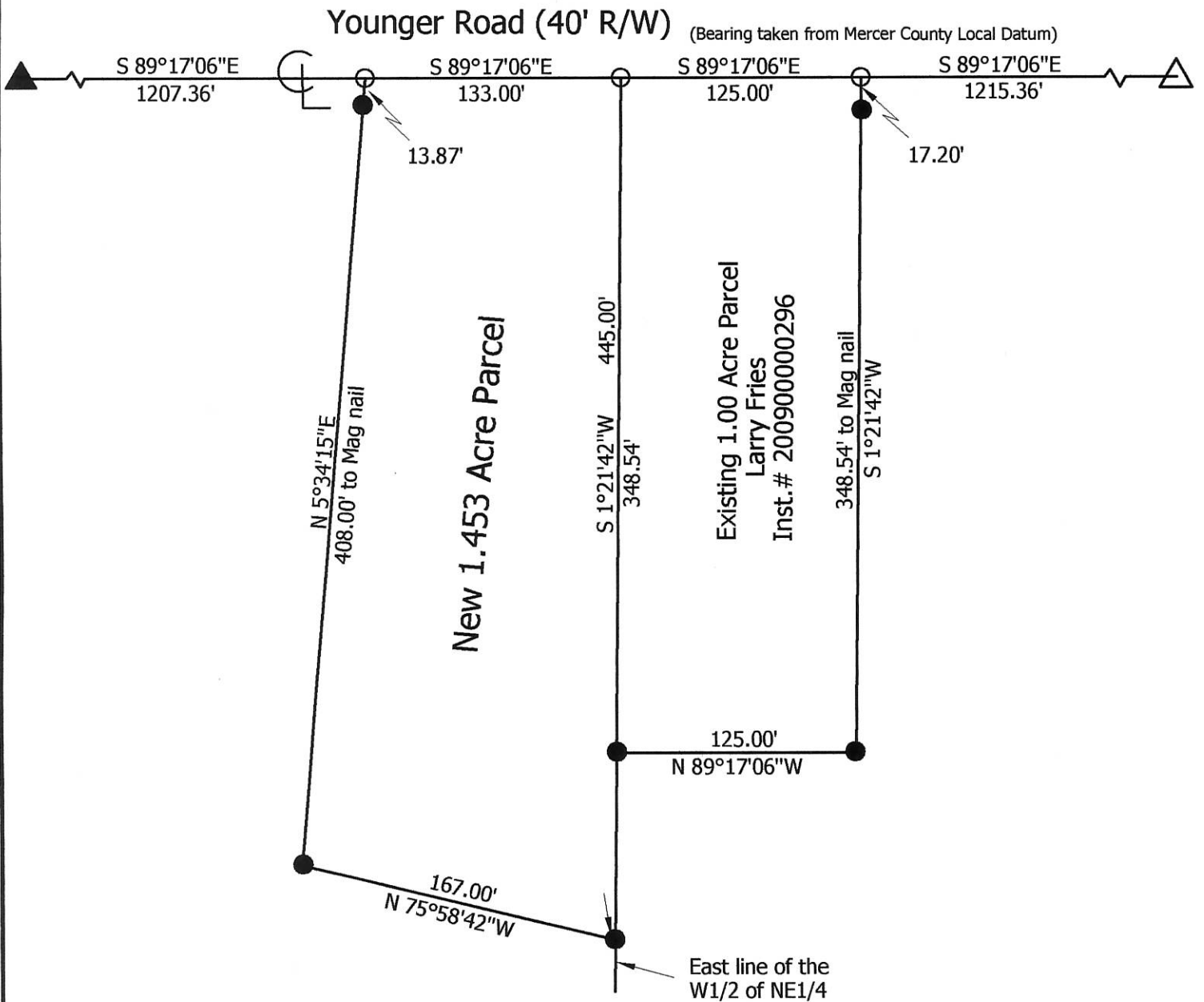

**Marbaugh
Land Surveying**

1901 Carolina Court
Celina, Ohio 45822
(419) 586-4293

Kent Marbaugh
Kent B. Marbaugh P.S.7421



Fries Survey

State of: Ohio County: Mercer
 Township: Butler Sec: 25 Town: 6S Range: 2E
 City/Village: _____ Subdivision: _____ Lot: _____
 Deed Ref: Inst. #200900003765 & 66 Date Surveyed: 5-1-10

Approvals: _____
 Agency: Board of Health Township Zoning Inspector County Engineer
 Date: _____

08-5(25)

LEGEND 0825200006

LOCATION SKETCH

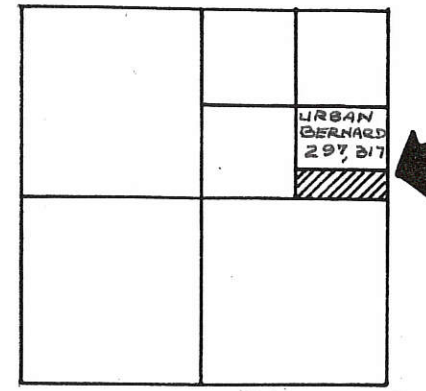

SECTION 25

- "A" = STONE NO 528 @ W. 1/4 POST OF SECTION 25.
- "B" = STONE NO 804 @ N. 1/4 POST OF SECTION 25.
- "C" = STONE NO 207 @ N.E. CORNER OF SECTION 25.
- "D" = STONE NO 324 @ E 1/4 POST OF SECTION 25.
- "E" = CORNER POST ACCEPTED AS BEING N. 1/4 POST OF SEC. 25. (SEARCHED FOR STONE WITHOUT SUCCESS)
- "F" = CROSSING OF RIGHT LINES FROM 1/4 POSTS (A-F EAST OF OCCUPANCY) DID NOT FIND STONE.
- "G" = ANGLE IRON FENCE POST ~ 2' N. OF & 20' W. OF 1/4-CORNER. MEASUREMENTS FROM CORNER.
- "H" = MINE SPIKE SET.
- "J" = 5/8" X 30" IRON BAR SET.

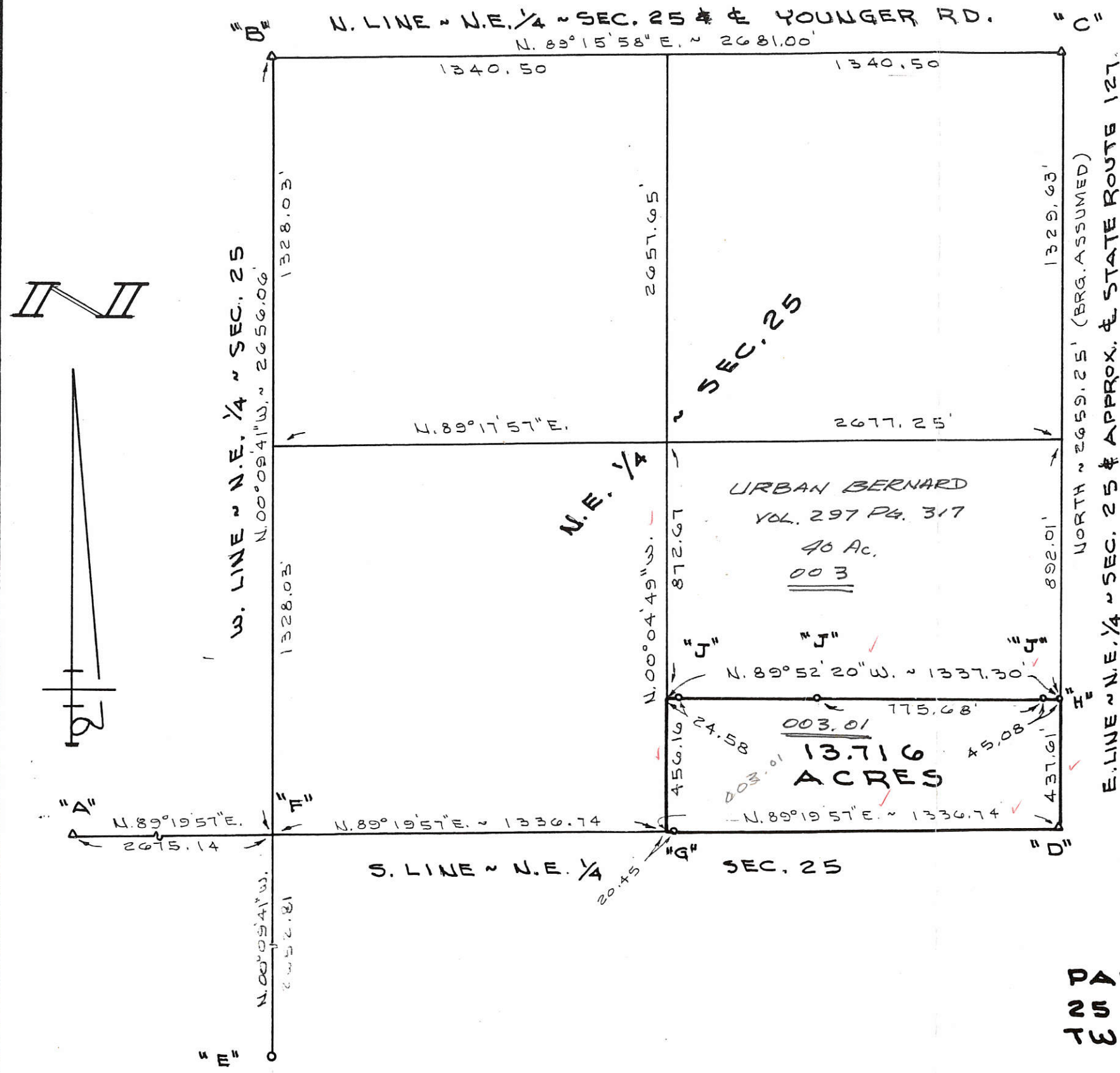

SURVEYED BY Gordon L. Geeslin
 GORDON L. GEESLIN
 REGISTERED SURVEYOR
 No 5372

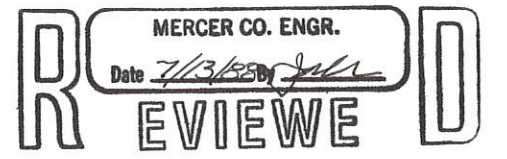

ANDERSON SURVEY

PART OF THE S.E. 1/4 OF THE N.E. 1/4 OF SECTION 25, TOWN 6 SOUTH, RANGE 2 EAST (BUTLER TWP.), MERCER COUNTY, OHIO.

JULY 5, 1988

SCALE 1" = 400'

08-J

0825300005

LOCATION SKETCH

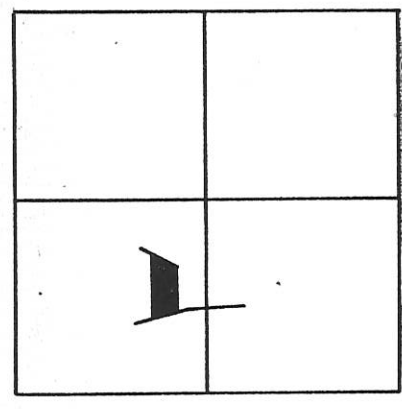

SECTION 25

DUES SURVEY

PART ~ S.W. 1/4 ~ SEC. 25, T. 6 S., R. 2 E., (BUTLER TWP.),
MERCER COUNTY, OHIO.

JANUARY 17, 1996 SCALE 1" = 200'

LEGEND

- ⊙ = CONC. MON. FD.
- "A" = R.R. SPIKE FD.
- = P.K. NAIL SET.
- "B" = 5/8" x 30" IRON BAR SET.

SURVEY REFERENCES

- 1) BOHMAN SURVEY, MAY 78
- 2) STATE OF OHIO PLANS, MER ~ 219 ~ 9.70, 1966.

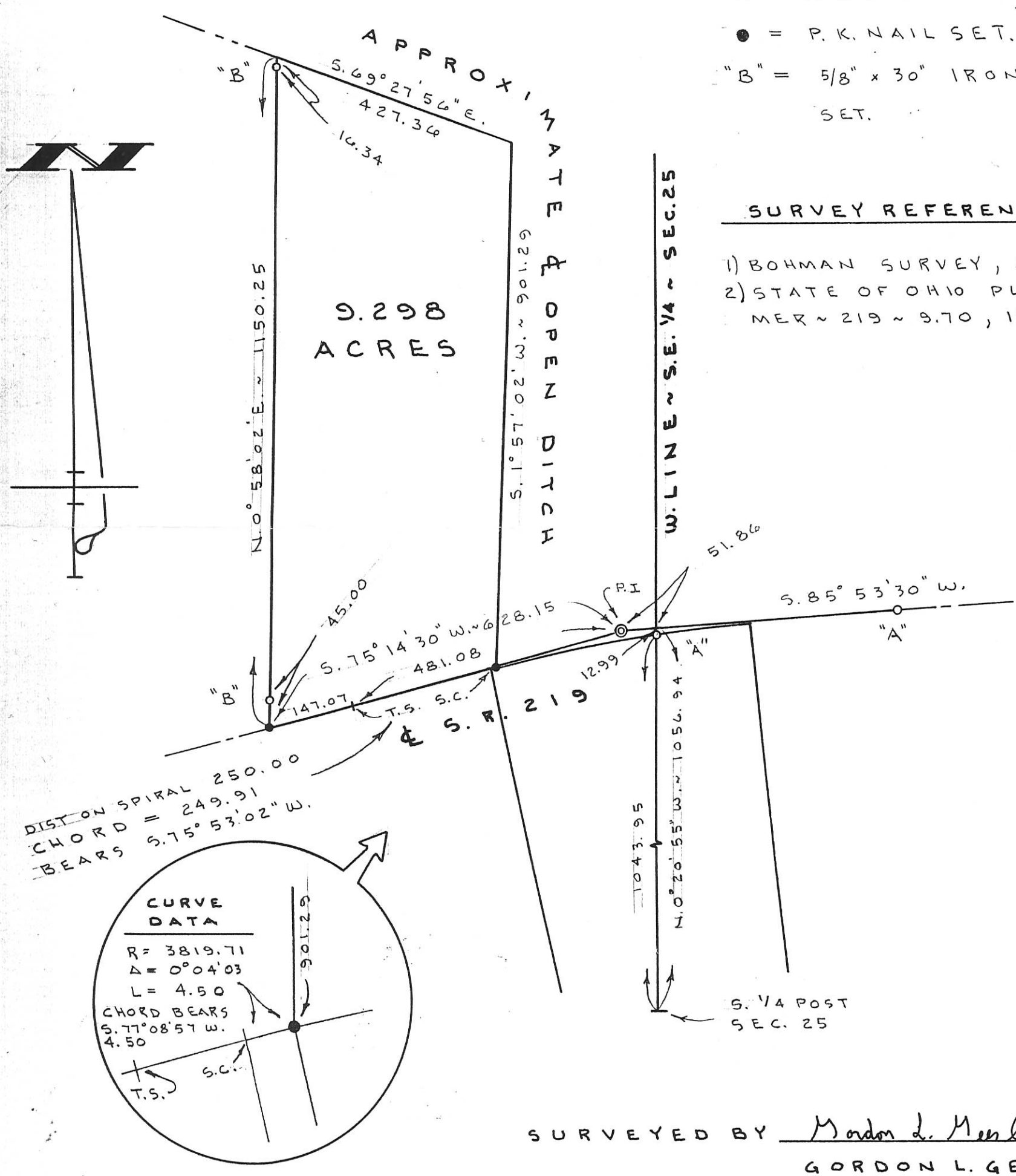

SURVEYED BY Gordon L. Geeslin
GORDON L. GEESLIN
P.S. 5372

GORDON L. GEESLIN
LAND SURVEYOR
810 EAST MARKET STREET
CELINA, OHIO
PHONE (419) 586-6155



PERMANENT PARCEL No. _____

Part of: _____ Sec. _____ T. _____ R. _____ Township _____

Grantor: _____ Area Retained: _____ Acres

Grantee: _____ Area Transferred: _____ Acres

Deed References: _____

APPROVALS:

AGENCY: _____	Board of Health	County Sanitary Engineer	County Engineer
DATE: _____			

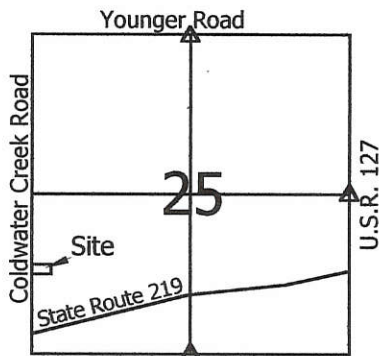

Iron pin w/cap set in remnants of old post used in prior surveys.

Legend:

- ▲ Cornerstone @ the SW corner of Section 25
- ▲ Cornerstone @ the W1/4 post of Section 25
- Mag nail set
- 5/8" X 30" Iron pin w/cap set
- 5/8" X 30" Iron pin w/cap set on line and 20.00' from corner
- △ Section corner also used this survey

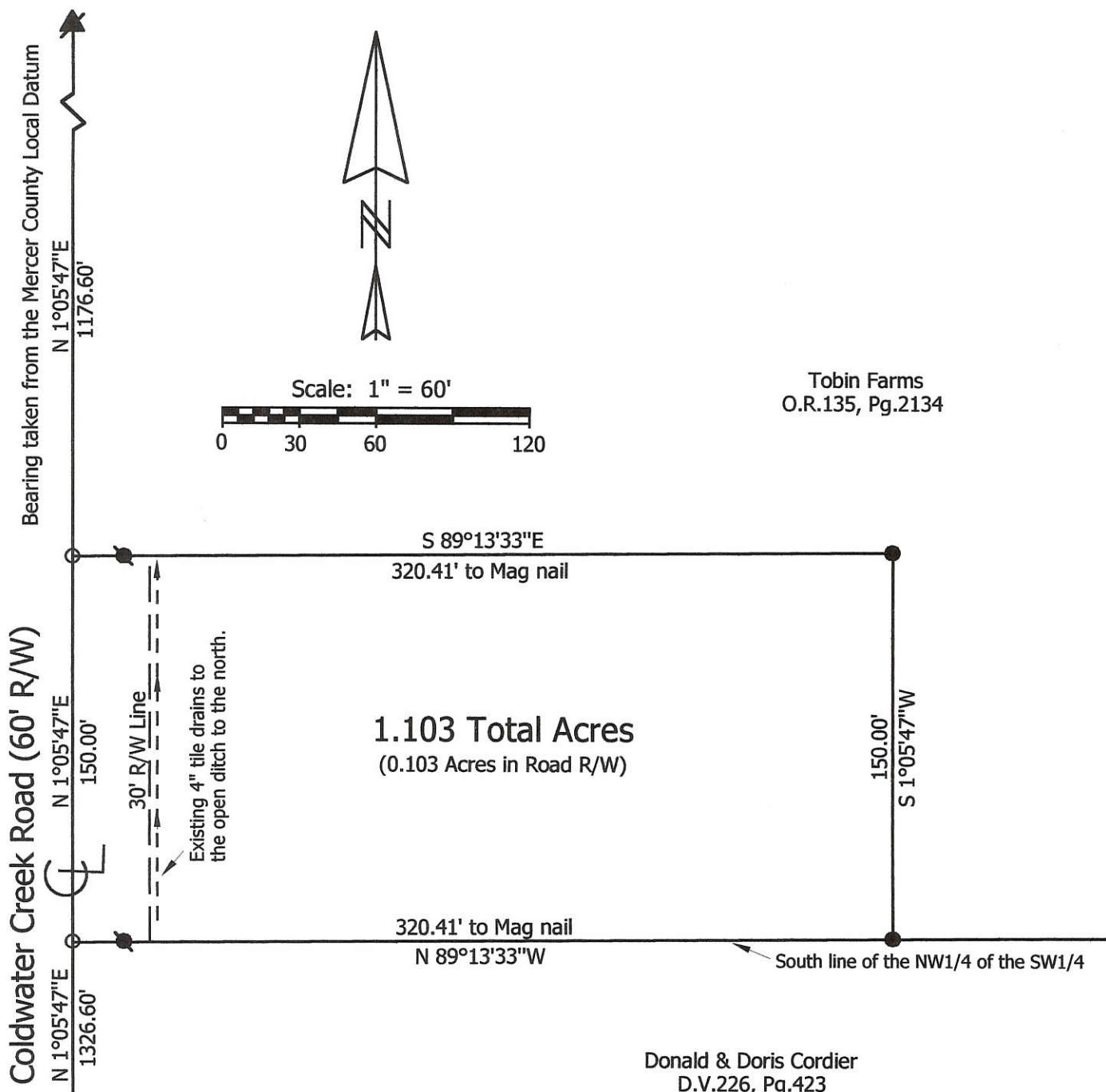

LOCATION SKETCH

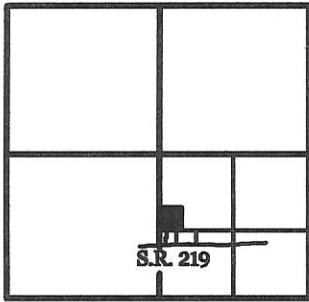

SECTION 25

LEGEND

- = 5/8 INCH IRON BAR FOUND.
- = 5/8 INCH IRON BAR SET.

SURVEY REFERENCES :

- 1) PRIOR SURVEY FOR EBBING, 12/2/98.
- 2) BOHMAN SURVEY, BY G. GEESLIN, 5/78.
- 3) KLOSTERMAN DEVELOPMENT CORP. SURVEY, BY J. KENT, 4/16/2007.

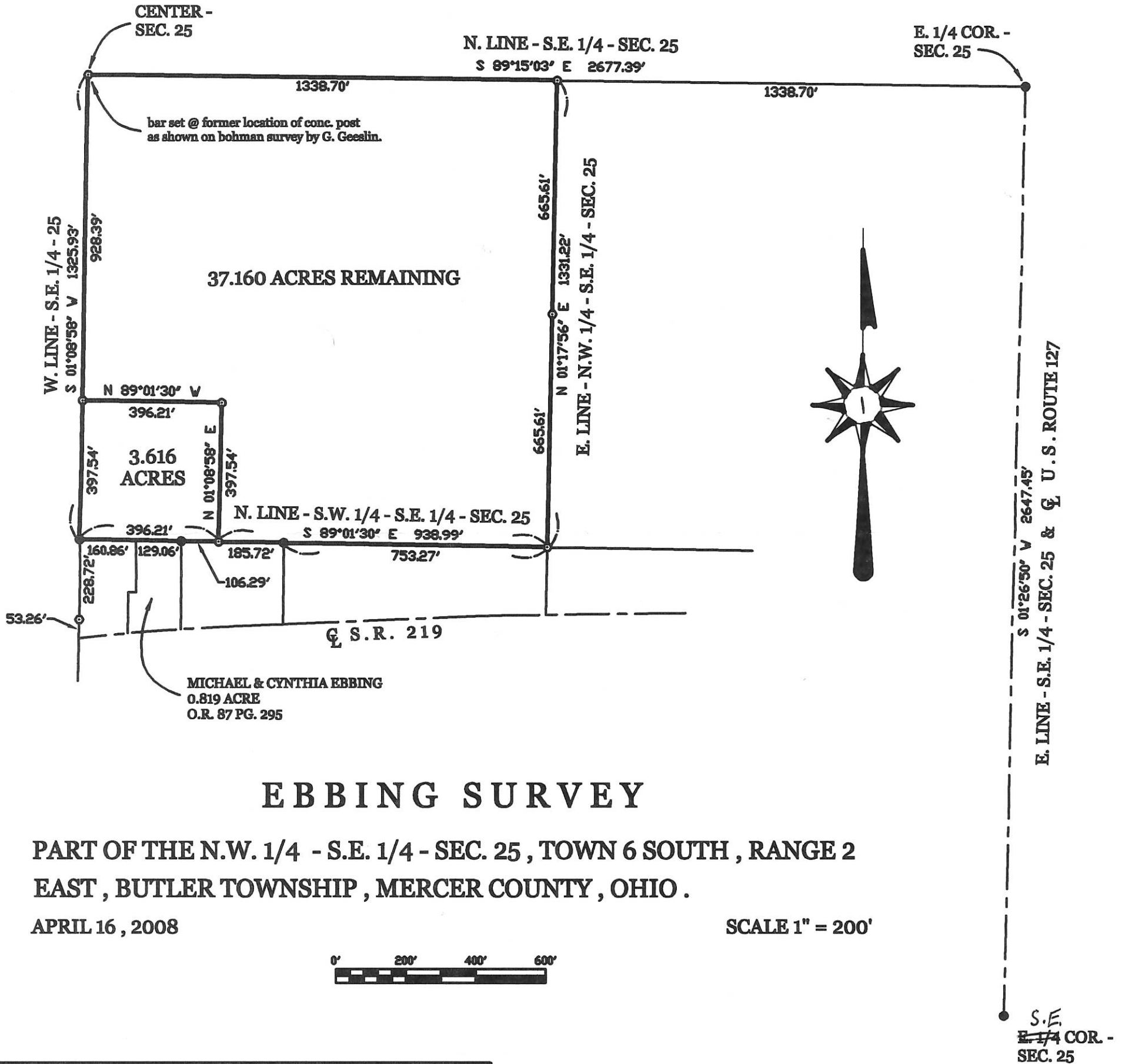

GEESLIN LAND SURVEYING

107 N. CEDAR ST.
COLDWATER, OHIO 45828
PHONE (419) 678-7232
FAX (419) 678-9332



* BASIS OF BEARINGS IS PER MERCER COUNTY GPS DEPICTING THE EAST LINE OF THE SOUTHEAST QUARTER OF SECTION 25 AS BEING N 01°26'50" EAST.

SURVEYED BY

James W. Geeslin
JAMES W. GEESLIN
P.S. No. 7764

0825 400016
082540002

CENTER -
SEC. 25

EBBING SURVEY

PART OF THE W. 1/2 - S.E. 1/4 - SECTION 25, TOWNSHIP 6 SOUTH, RANGE 2 EAST, (BUTLER TOWNSHIP), MERCER COUNTY, OHIO.

APRIL 22, 2013

SCALE 1" = 60'



** A VARIANCE WAS GRANTED BY THE BUTLER TOWNSHIP ZONING BOARD REGARDING SETBACK REQUIREMENTS. REFER TO CASE # 239439 .

NOTE: TRACTS ONE AND TWO CONTAINS ALL OF THE 5.380 ACRES DEEDED TO MIKE AND CYNTHIA EBBING BY DEEDS O.R. 87 PG. 295, O.R. 87 PG. 295, O.R. 87 PG. 285 .

NANCY WUEBKER, TRUSTEE
INST. # 200800003442
37.160 ACRES

LOCATION SKETCH

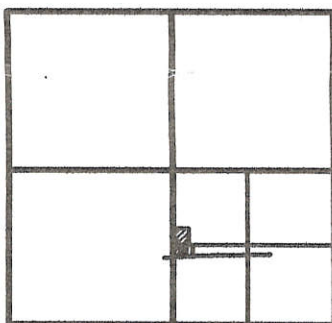

SECTION 25

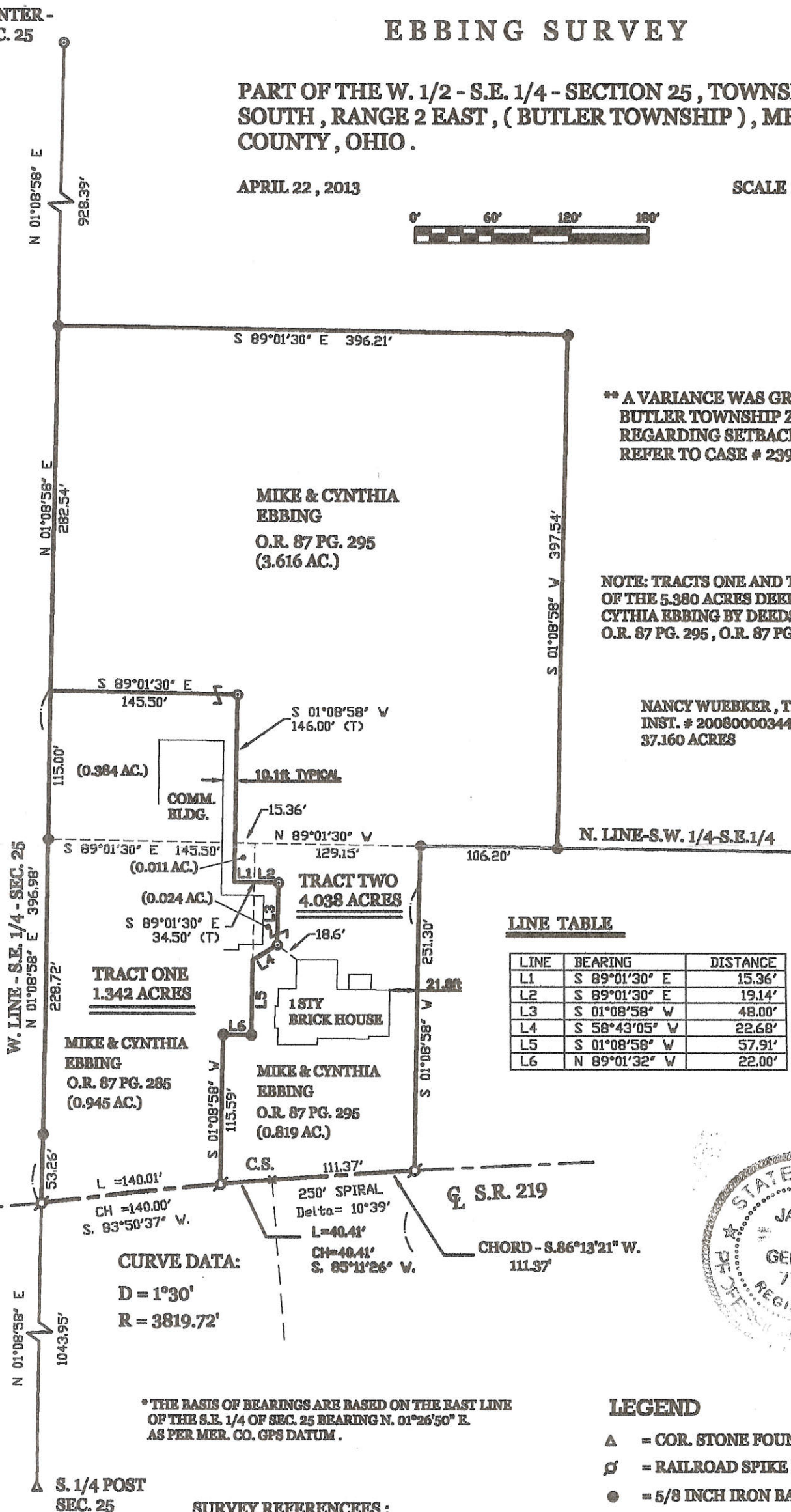

LINE TABLE

LINE	BEARING	DISTANCE
L1	S 89°01'30" E	15.36'
L2	S 89°01'30" E	19.14'
L3	S 01°08'58" W	48.00'
L4	S 58°43'05" W	22.68'
L5	S 01°08'58" W	57.91'
L6	N 89°01'32" W	22.00'

CURVE DATA:

D = 1°30'
R = 3819.72'

* THE BASIS OF BEARINGS ARE BASED ON THE EAST LINE OF THE S.E. 1/4 OF SEC. 25 BEARING N. 01°26'50" E. AS PER MER. CO. GPS DATUM.

SURVEY REFERENCES :

- 1) PRIOR SURVEYS DATED 12/2/98 & 4/16/2008 .
- 2) BOHMAN SURVEY BY G. GEESLIN , P.S. 5372 , 5/78 .

LEGEND

- △ = COR. STONE FOUND .
- ⊕ = RAILROAD SPIKE FOUND .
- = 5/8 INCH IRON BAR FOUND .
- ⊙ = 5/8 INCH IRON BAR SET .



BUTLER TOWNSHIP ZONING INSPECTOR

Jessie A. Clarke

DATE 4-24-13

GEESLIN
LAND SURVEYING

525 S. SECOND ST.
COLDWATER , OHIO 45828
PHONE: (419) 678-7232

PREPARED BY

James W. Geeslin
JAMES W. GEESLIN
P.S. No. 7764

**EXEMPT FROM MINOR
SUBDIVISION REGULATIONS**
Parcels Are Swapping Land to Clean
up Existing Encroachments

08-J(25)

0925400016
0825400002

08-J

LOCATION SKETCH

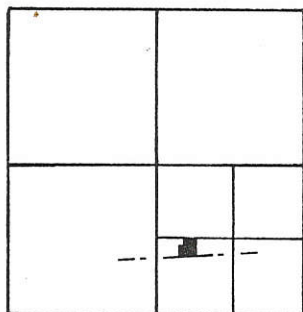

LEGEND

- "A" = PT. @ S.W. COR. ~ S.E. 1/4 ~ SEC. 25.
- "B" = R.R. SPIKE FOUND.
- "C" = 5/8" IRON BAR FOUND.
- "D" = 5/8" IRON BAR SET.
- "E" = SPINDLE SET.

NOTES

- 1) REFERENCE TO G. GEESLIN SURVEY, MAY 78.
- 2) A VARIANCE FOR THIS LOT SPLIT WAS GRANTED BY (ON THE 7/20/92) BUTLER TWP. TRUSTEES.

SECTION 25

N. LINE ~ S.W. 1/4 ~ S.E. 1/4 ~ SEC. 25

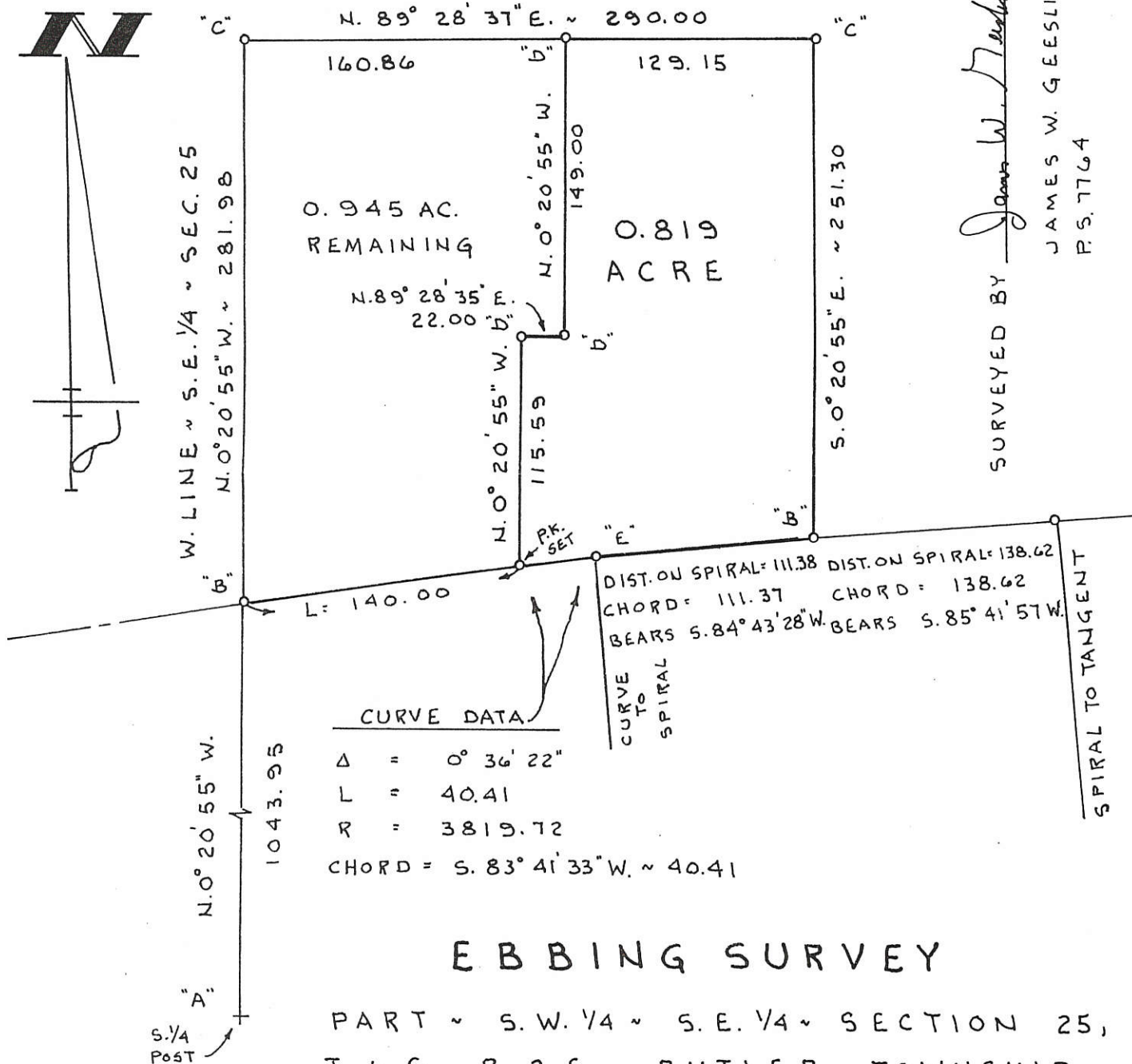

SURVEYED BY *James W. Geeslin*
JAMES W. GEESLIN
P.S. 7764

EBBING SURVEY

PART ~ S.W. 1/4 ~ S.E. 1/4 ~ SECTION 25,
T. 6 S., R. 2 E., BUTLER TOWNSHIP,
MERCER COUNTY, OHIO.

DEC. 2, 1998

SCALE 1" = 60'



**GEESLIN
LAND SURVEYING**
P. O. BOX 422
804 EAST MARKET STREET
CELINA, OHIO
PHONE (419) 586-6155



PERMANENT PARCEL No. _____

Part of: _____ Sec. _____ T _____ R _____ Township _____

Grantor: _____ Area Retained: _____ Acres

Grantee: _____ Area Transferred: _____ Acres

Deed References: _____

APPROVALS:

AGENCY: Board of Health _____ County Sanitary Engineer _____

DATE: _____

Flancy Davis
County Engineer
12/8/98

5.80

LOCATION SKETCH SECTION 25

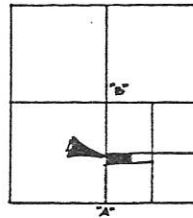

SURVEYED BY Bohman & Lisen
GORDON L. GEESELYN
REGISTERED SURVEYOR
NO. 5372

0825400003
0825400002
0825400016



LEGEND

- A' = S. 1/2 POST - SEC 25. (SEE NOTE BELOW)
- B' = CORNER POST & CENTER OF SECTION 25
- C' = CONCRETE MONUMENT @ P.I. OF CURVE.
- D' = 1/8 INCH IRON BAR SET.
- E' = RAILROAD SPIKE SET.
- F' = MINE SPIKE SET.

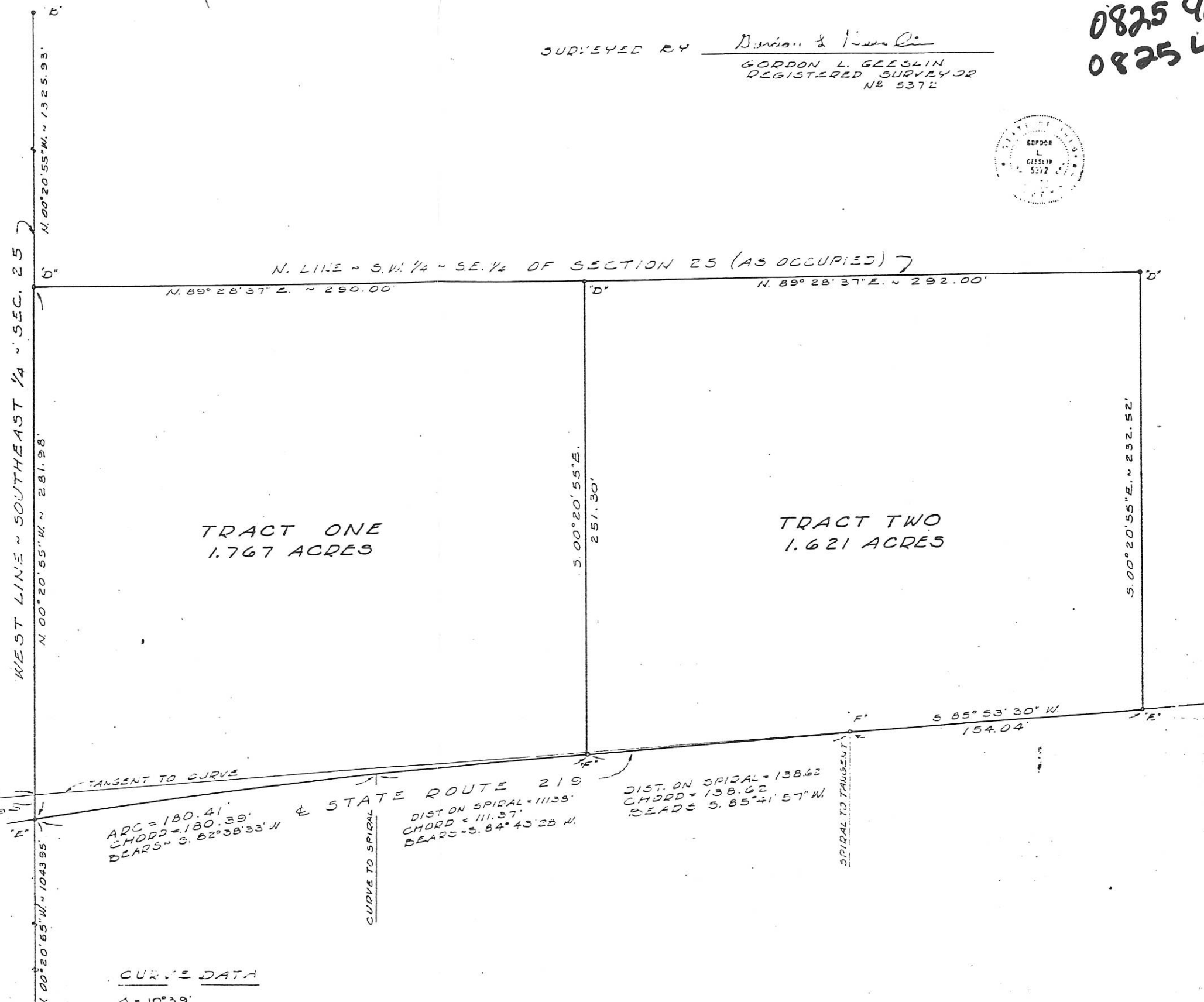

TANGENT TO CURVE

STATE ROUTE 219

ARC = 180.41'
CHORD = 180.39'
BEARS = S. 82° 38' 33" W

DIST. ON SPIRAL = 111.28'
CHORD = 111.27'
BEARS = S. 84° 43' 28" W

DIST. ON SPIRAL = 138.62'
CHORD = 138.62'
BEARS = S. 85° 41' 57" W

CURVE DATA

Δ = 10° 39'
D.C. = 1° 30'
T₁ = 2.50'
T₂ = 491.08'
P₂ = 1.8715°

S. 1/2 POST - SEC. 25

STONE WAS MOVED BY
BY FENCE CONST.
POINT RE-LOCATED
BY DUES SUB-DIV.
INFORMATION

BOHMAN SURVEY - PT. OF THE S.W. 1/4
OF THE S.E. 1/4 OF SECTION 25, TOWN 6
SOUTH, RANGE 2 EAST (BUTLER TWP.),
MERCER COUNTY, OHIO.

MAY, 1978 SCALE 1" = 30'

177

0825 400018
 0825 400020
 0825 400021

Klosterman Development Corporation

A part of the East Half of Section 25,
 Town-6-South, Range-2-East,
 Butler Township,
 Mercer County, Ohio

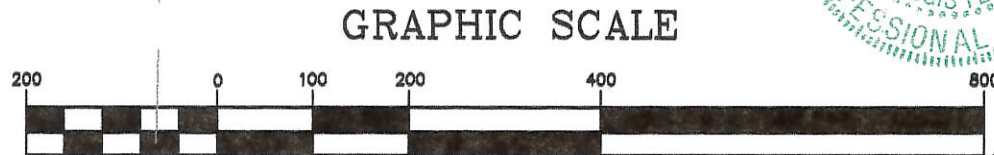
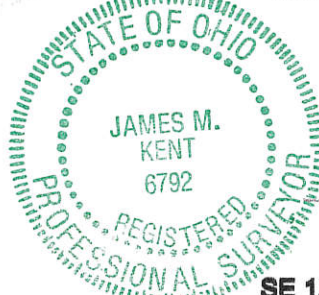
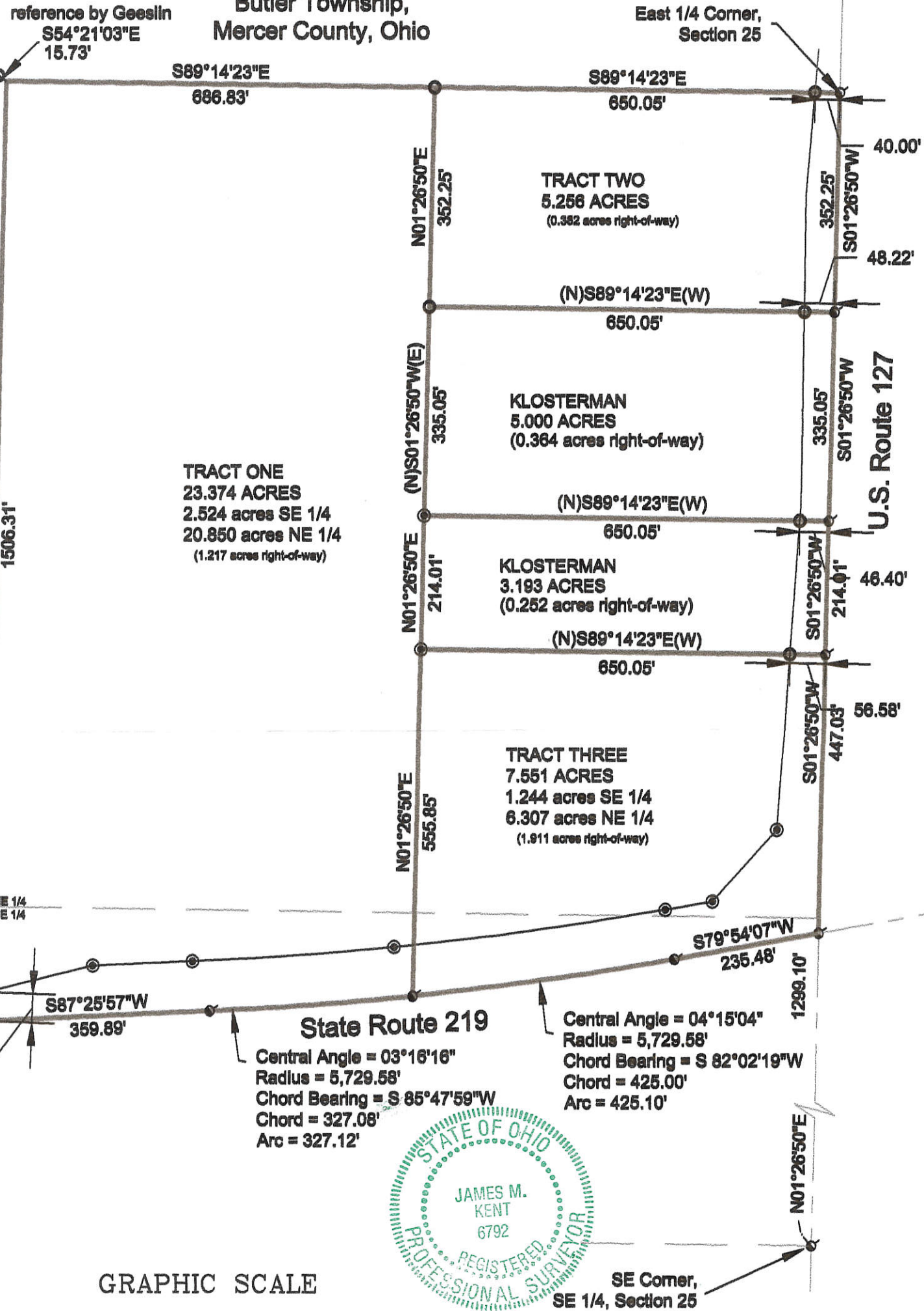

GRAPHIC SCALE

(IN FEET)
 1 inch = 200 ft.

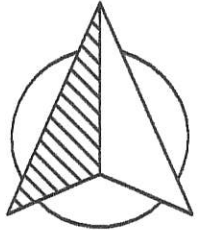

- MAG-NAIL (found)
- 5/8" re-rod w/cap (found)
- ◎ 5/8" re-rod w/cap (set)

James M. Kent
 James M. Kent, Professional Surveyor No. 6792

kent surveying, Inc.
 AutoCAD ~ Kloste25
 drawing #4723-3
 December 6, 2010
 UPDATE 9-3-2014
 corrected 9-16-2014

08-J(25)

Klosterman Development Corporation

0825400020

A part of the southeast quarter of Section 25,
 Town-6-South, Range-2-East,
 Butler Township,
 Mercer County, Ohio
 as evidenced by Deed Volume 270, Page 731

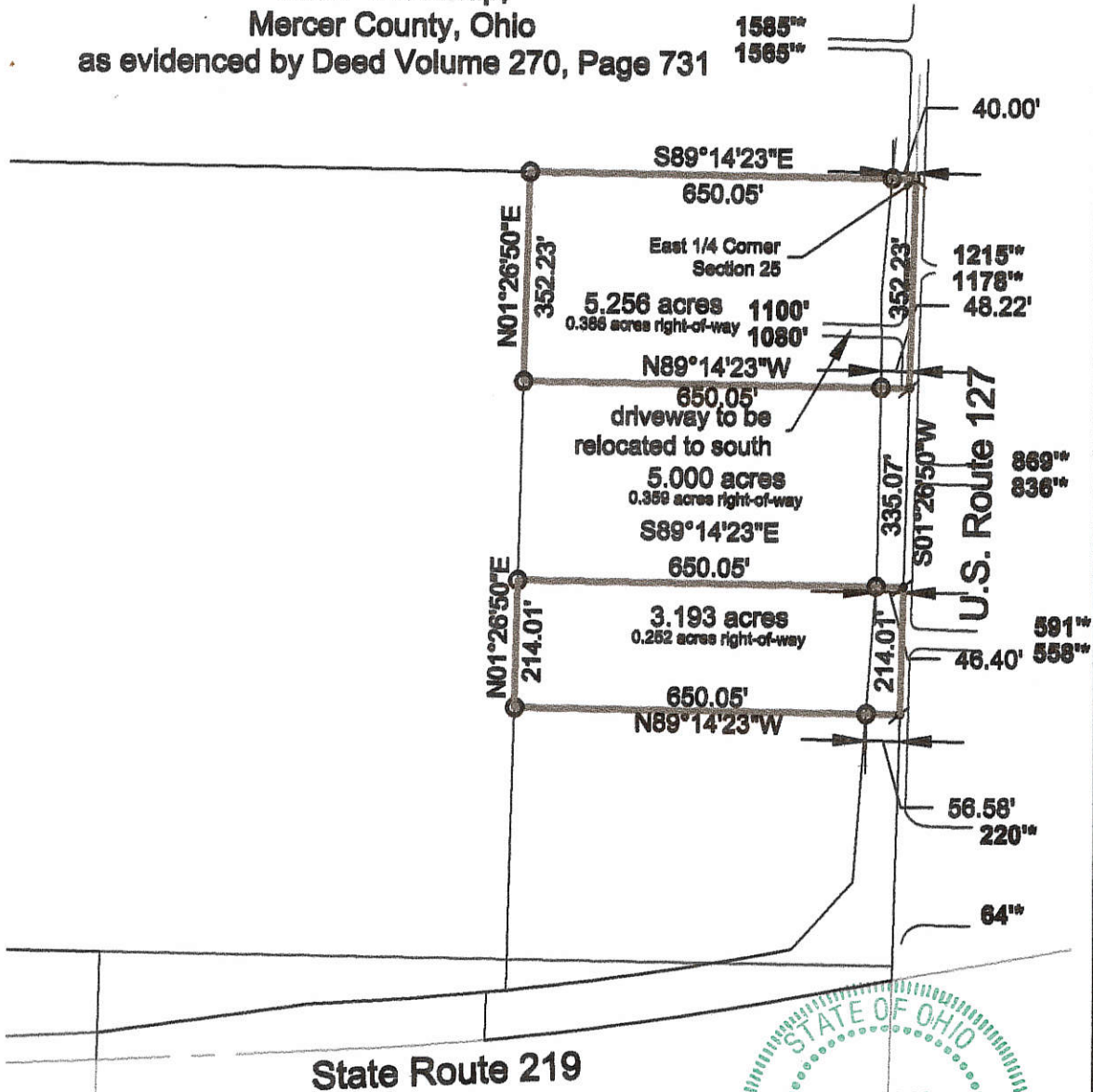

LEGEND

- 5/8" re-rod w/cap (found)
- ⚡ mag-nail (found)
- 64" distance to driveway from SR 219

I hereby certify that this plat is an accurate representation of a field survey, conducted under my direct supervision.

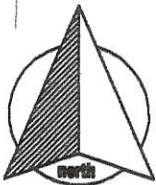

[Signature]
 James M. Kent, Professional Surveyor No. 6792

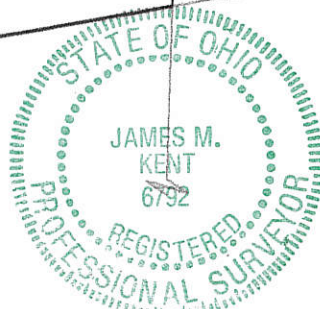

kent surveying, Inc.

AutoCAD ~ Kloste25
 drawing #4723-B
 September 28, 2015

GRAPHIC SCALE



(IN FEET)
 1 inch = 300 ft.

08-J(25)

Klosterman Development Corporation

A part of the southeast quarter of Section 25,
Town-6-South, Range-2-East,
Butler Township,
Mercer County, Ohio
as evidenced by Deed Volume 270, Page 731

0825400020

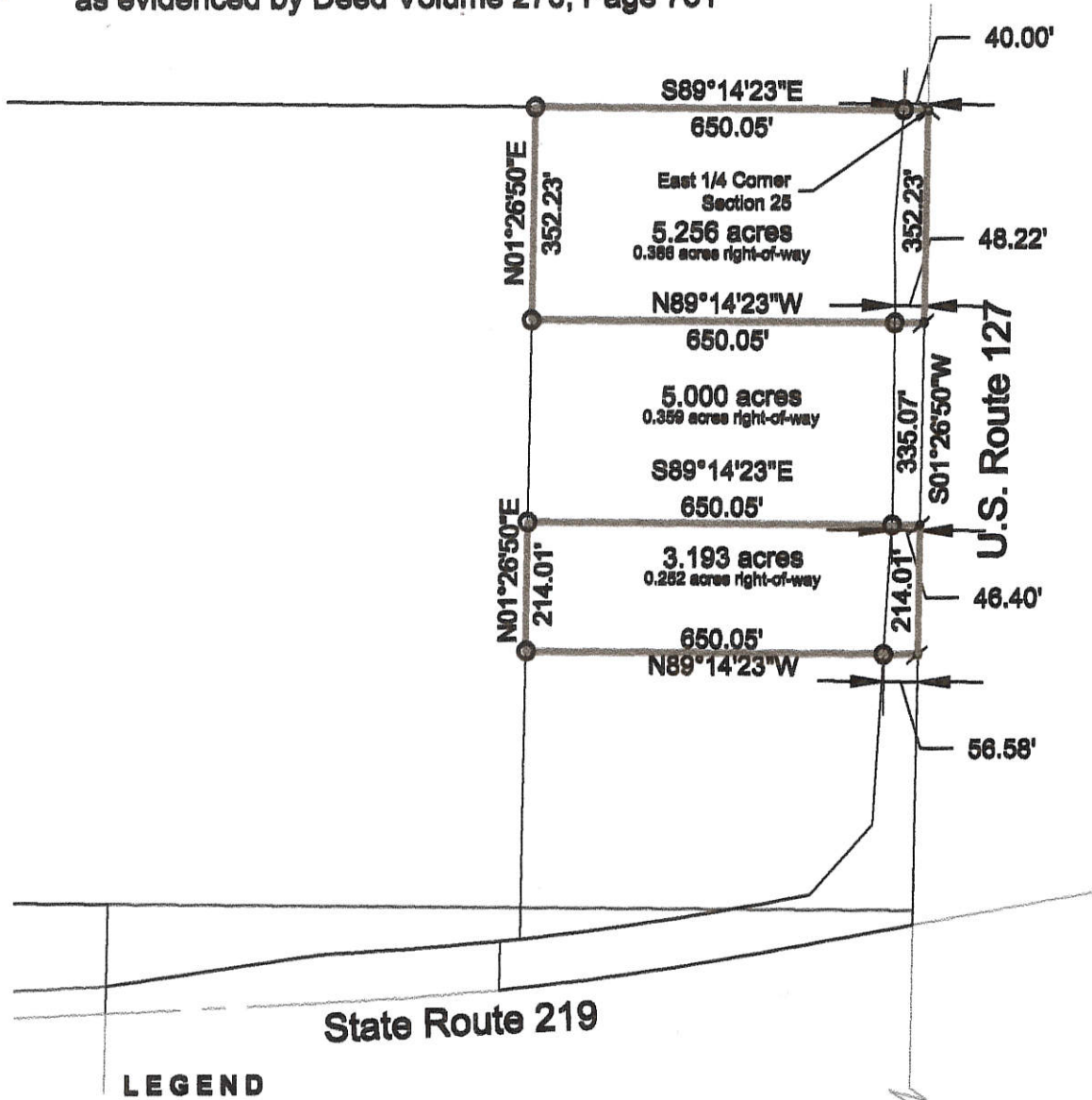

LEGEND

○ 5/8" re-rod w/cap (found)

✎ mag-nail (found)

I hereby certify that this plat is an accurate representation of
a field survey, conducted under my direct supervision.

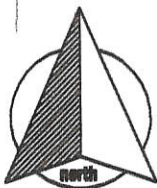

James M. Kent, Professional Surveyor No. 6792

kent surveying, inc.

AutoCAD ~ Kloste25
drawing #4723-B
September 28, 2015

GRAPHIC SCALE



(IN FEET)
1 inch = 300 ft.

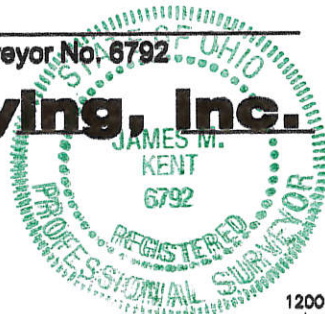

CLIENT KLOSTERMAN DATE 9-26-15
COUNTY MERCER TOWNSHIP BUTLER
SECTION 25 T-6-S; R-2-E DRAWN BY JMK
SHEET 1 OF 1 DWG. # 4723B

kent surveying, inc.
P.O. Box 96 - 1750 Bellefontaine Street
Wapakoneta, OH 45895
419-738-5677 fax 419-738-7894

08-5(25)

0825400020

Klosterman Development Corporation

A part of the southeast quarter of Section 25,
Town-6-South, Range-2-East,

Butler Township,
Mercer County, Ohio
as evidenced by Deed Volume 270, Page 731

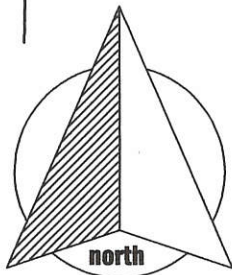
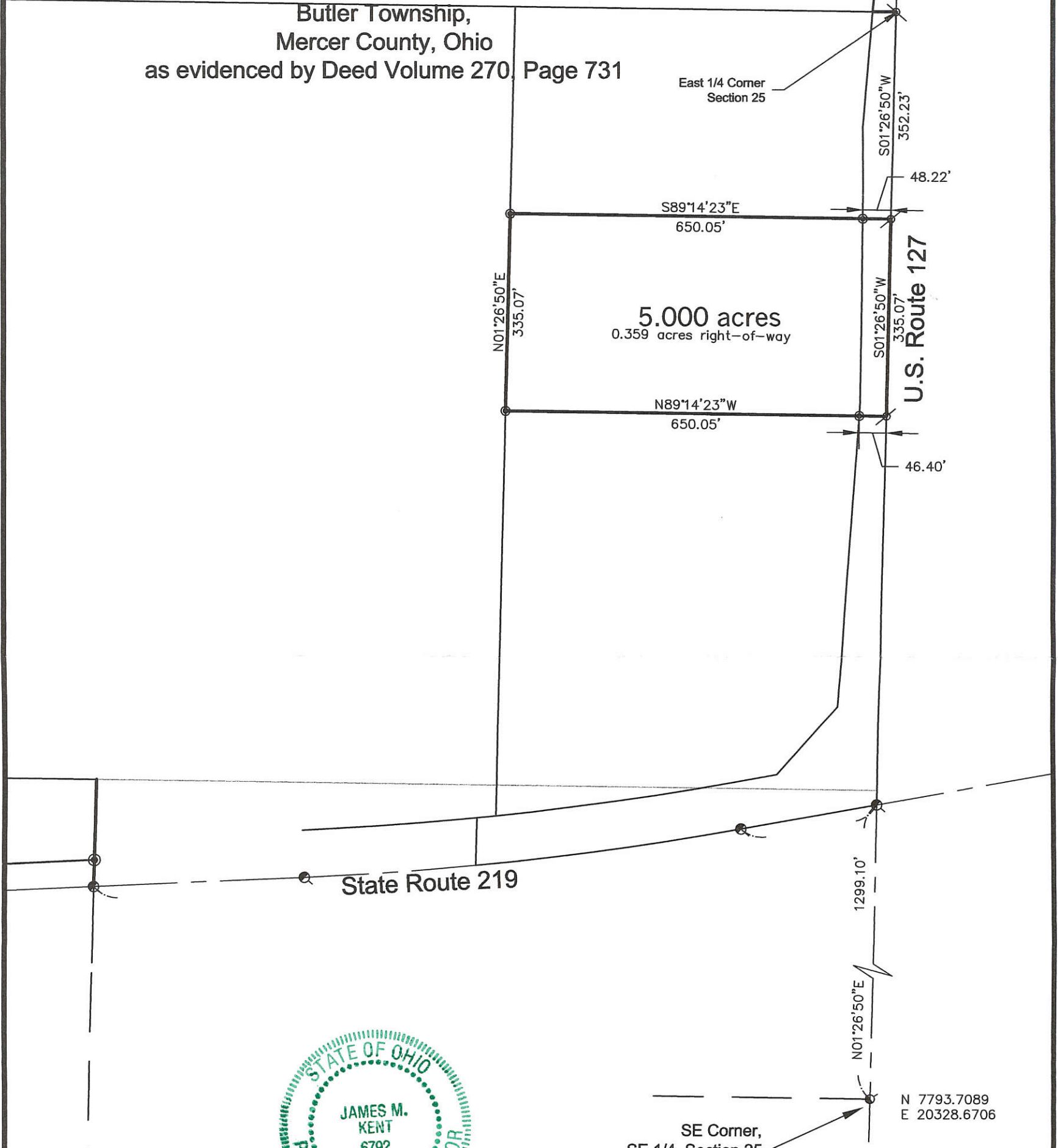

- ⊗ p-k nail (found)
- ⊙ mag-nail (set)
- ⊙ 5/8" re-rod w/cap (set)

I hereby certify that this plat is an accurate representation of a field survey, conducted under my direct supervision.

[Handwritten Signature]

James M. Kent, Professional Surveyor No. 6792

GRAPHIC SCALE



(IN FEET)
1 inch = 150 ft.

kent surveying, inc.
AutoCAD ~ Kloste25
drawing #4723
April, 2007

08-5

0825400020

INGRESS/EGRESS EASEMENT

BEING A PART OF LAND LOCATED IN THE SOUTHEAST QUARTER OF SECTION 25,
TOWN-6-SOUTH, RANGE-2-EAST, BUTLER TOWNSHIP, MERCER COUNTY, OHIO

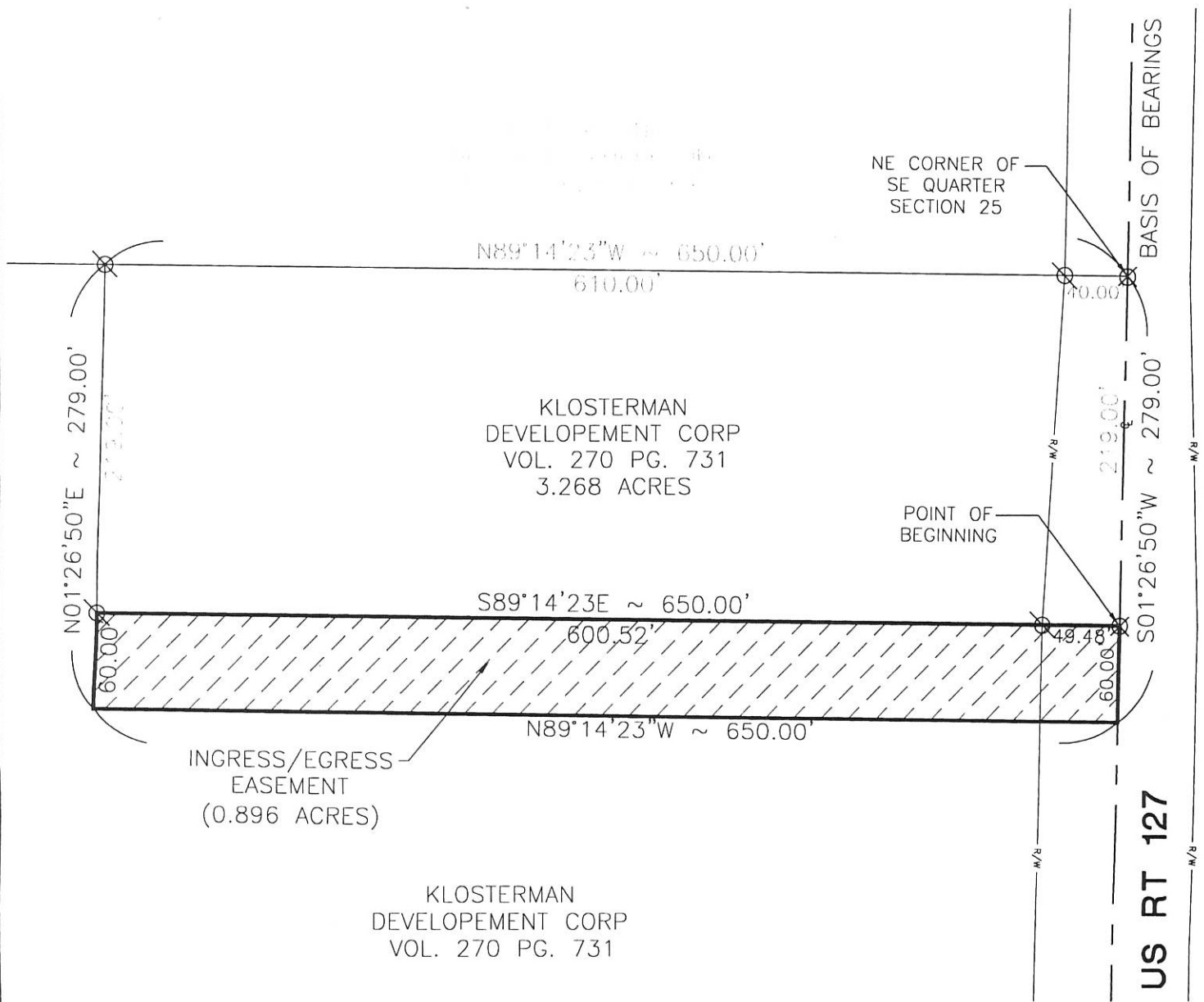

LEGEND

- IRON PIN FOUND
- IRON PIN SET
- PK NAIL SET
- PK NAIL FOUND
- PROPOSED EASEMENT

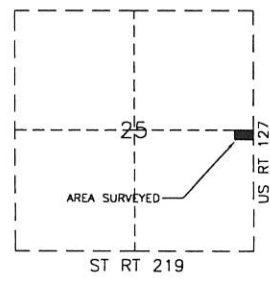

LOCATION MAP SECTION 25

Restrictions:

Any development on the parcels must connect to sanitary sewer service.

Access for this minor subdivision to S.R. 127 shall be by this ingress/egress easement only and said minor subdivision shall not have any other access to S.R. 127.

Craig W. Mescher, P.E. & P.S.
 Registered Surveyor No. 8237
 Date: 8/22/07



PROJECT # 207853.00

FANNING-HOWEY
 CIVIL ENGINEERING DIVISION
 www.fhai.com/civilengineering | 419.586.2292 | 614.764.4661

BASIS OF BEARING IS MERCER COUNTY
 GPS DEPICTING EAST LINE OF
 SECTION 25

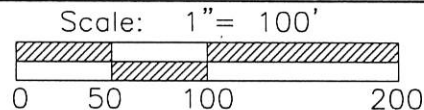

Part of S.E. 1/4 Sec. 25 T 6-S R 2-E BUTLER Twp., Mercer Co., OH
 Grantor: _____ Deeds: _____ Area Retained _____ Ac.
 Grantee: _____ Area _____ Ac.

Approvals:		_____
Agency: Bd. of Health	Co. San. Eng	Co. Engineer
Date: 9-24-07		Permanent Parcel No.

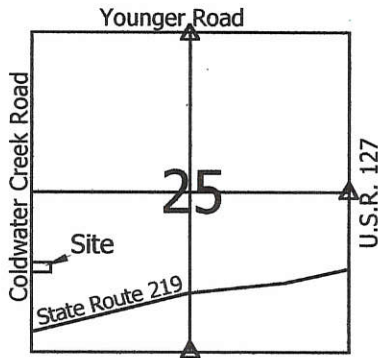

Iron pin w/cap set in remnants of old post used in prior surveys.

Legend:

- ▲ Cornerstone @ the SW corner of Section 25
- ▲ Cornerstone @ the W1/4 post of Section 25
- Mag nail set
- 5/8" X 30" Iron pin w/cap set
- 5/8" X 30" Iron pin w/cap set on line and 20.00' from corner
- △ Section corner also used this survey

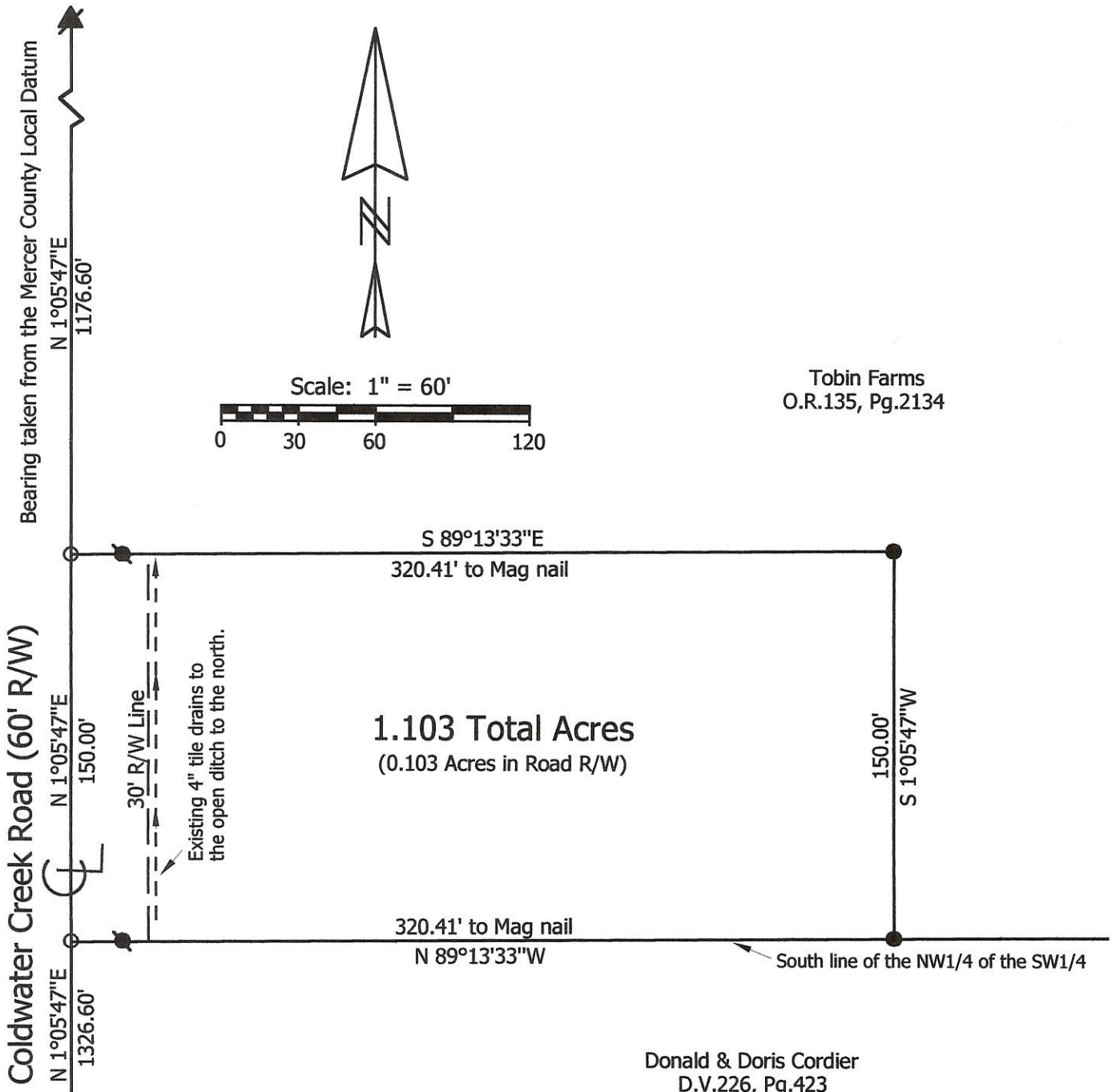

082540020

PART OF THE S.E. 1/4
OF SEC. 25, T-6-S, R-2-E.
BUTLER TOWNSHIP,
MERCER COUNTY, OHIO

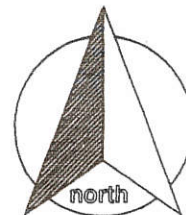

scale: 1" = 60'

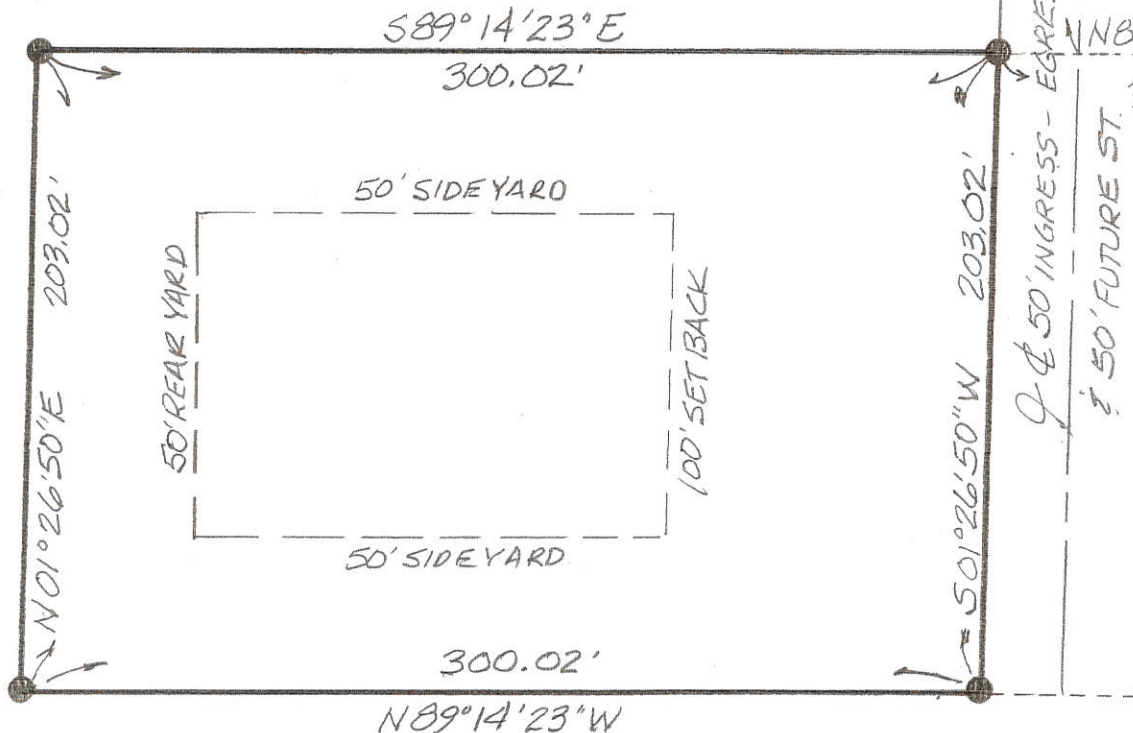
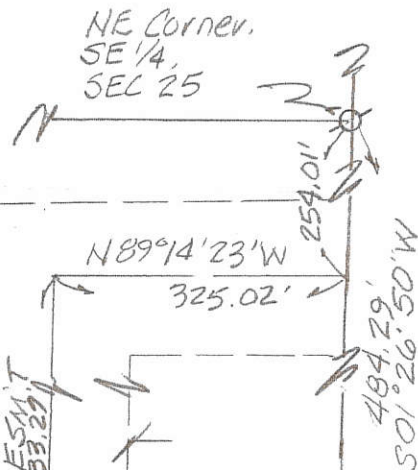
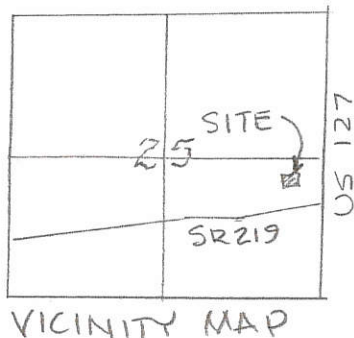

- LEGEND
- PK NAIL (FOUND)
 - ⊗ MAGNAIL (SET)
 - 5/8" RE-RDD W/CAP. (SET)

James M. Kent, PS 6792

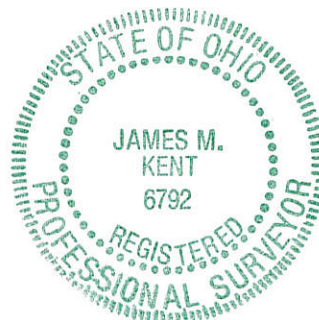

CLIENT KLOSTERMAN DEV. CORP. DATE 2-1-07
 COUNTY MERCER TOWNSHIP BUTLER
 SECTION 25 T-6-S; R-2-E DRAWN BY JMK
 SHEET 1 OF 2 DWG. # 4723-7

kent surveying, inc.
 P.O. Box 96 - 1750 Bellefontaine Street
 Wapakoneta, OH 45895
 419-738-5677 fax 419-738-7894

PART OF THE S.E. 1/4
OF SEC. 25, T-6-S, R-2-E,
BUTLER TOWNSHIP,
MERCER COUNTY, OHIO.

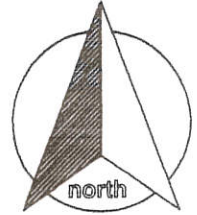

scale: 1"=60'

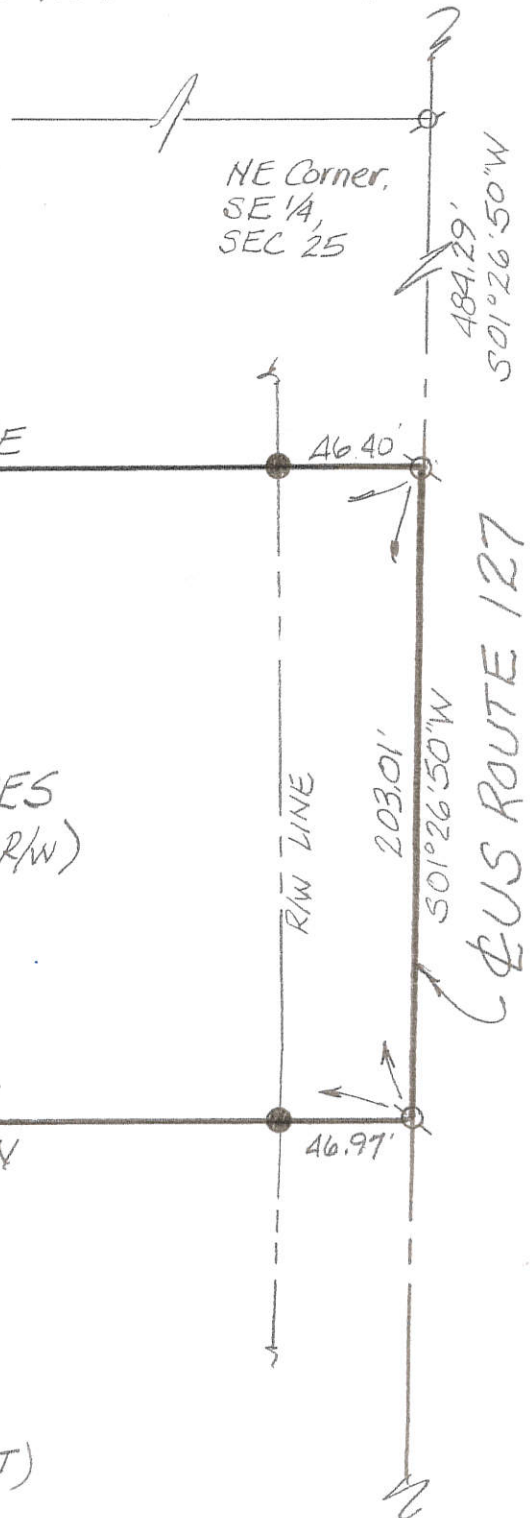
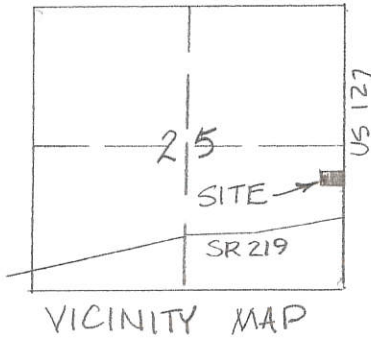

LEGEND

- ⊗ PK NAIL (FD)
- ⊙ MAG NAIL (SET)
- 5/8" RE-ROD W/CAP (SET)

James M. Kent, PS 6792

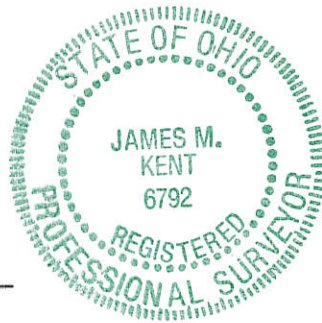

CLIENT KLOSTERMAN DEV. CORP. DATE 1-31-07
 COUNTY MERCER TOWNSHIP BUTLER
 SECTION 25 T-6-S; R-2-E DRAWN BY JMK
 SHEET 1 OF 2 DWG. # 4723-2

kent surveying, inc.
 P.O. Box 96 - 1750 Bellefontaine Street
 Wapakoneta, OH 45895
 419-738-5677 fax 419-738-7894

6885400021

1 Lot Cont'd 10/14/15
MINOR SUBDIVISION
 Approved No Plat Required
 For A Major Subdivision

LEGEND

- EXISTING ADJOINER LINE
- EXISTING BOUNDARY LINE AND CORNERS
- EXISTING EDGE OF PAVEMENT AND CURB LINE
- EXISTING RIGHT-OF-WAY
- PROPOSED BOUNDARY LINE AND CORNERS
- IRON PIN

EQUITABLE OWNER
 CELINA DOHP XI, LLC
 9010 OVERLOOK BOULEVARD
 BRENTWOOD, TENNESSEE 37027
 PHONE: 615-370-0670
 FAX: 615-373-3111

OWNER
 KLOSTERMAN DEVELOPMENT CORP
 4696 US RT127
 CELINA, OH 45822
 PHONE: (419) 268-2279

KLOSTERMAN DEVELOPMENT CORP.
 64,987 ACRES
 INSTRUMENT NO. 20060003161

LANDS OF KLOSTERMAN DEVELOPMENT CORP.
 RESULTANT TRACT 2
 CONTAINING:
 1,932,839.40 S.F.
 42.33 ACRES

S01° 26' 50" W 1089.35'
 (FROM NORTHEAST CORNER OF THE SOUTH WEST QUARTER OF SECTION 25)

MONUMENT TO BE SET

MONUMENT TO BE SET

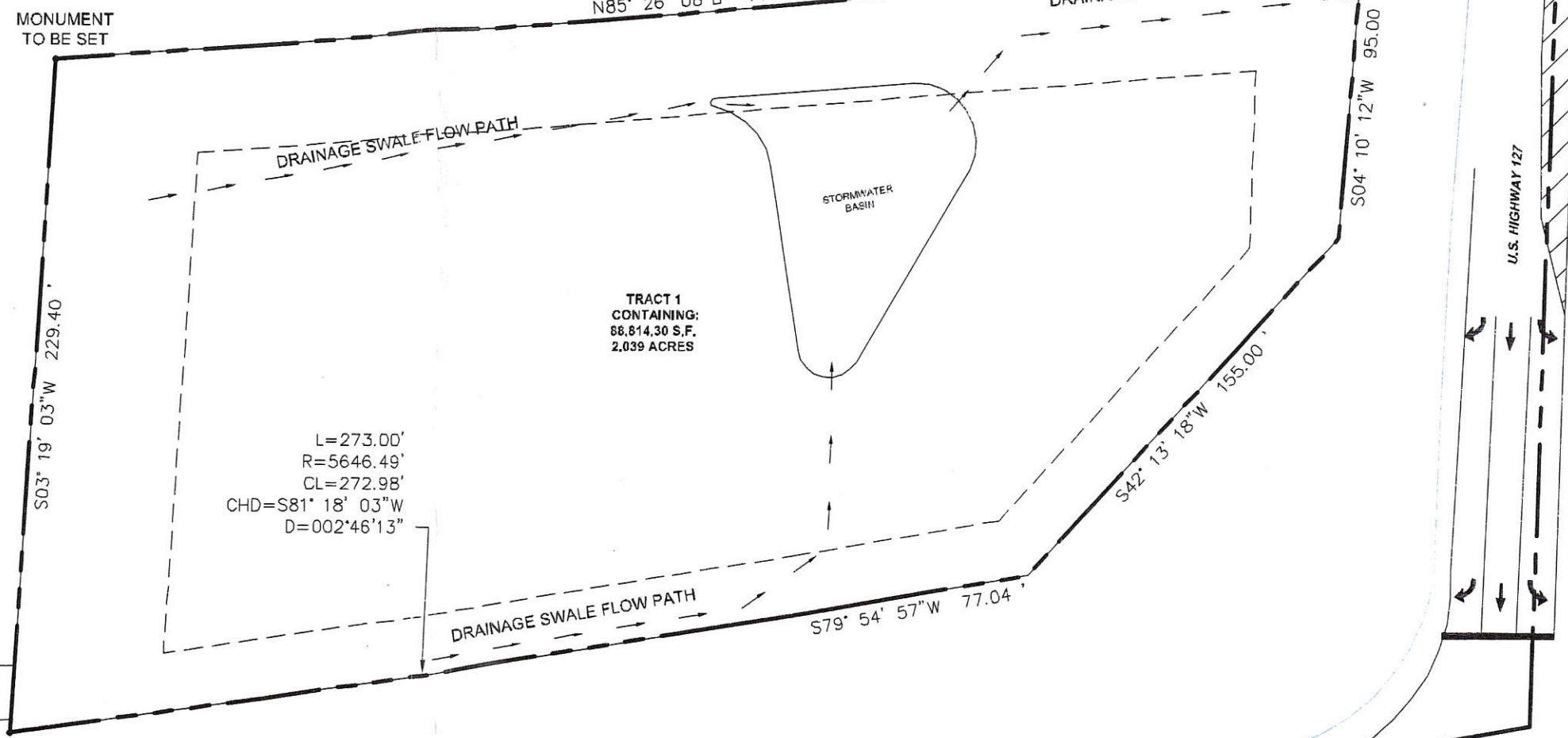

BUTTER TOWNSHIP ZONING INSPECTOR

James A. Jacobs 10-8-15
 Reviewed Date

MERCER COUNTY HEALTH DEPARTMENT

David M. H. R. S. 10-9-15
 Reviewed Date

MERCER COUNTY SANITARY SEWER ENGINEER

J. E. S. 1-22-16
 Reviewed Date

MERCER COUNTY ENGINEER

Michael B. Bono 10/8/15
 Reviewed Date

DRAWN: TMH
 CHECKED: JTW
 DATE: 07/02/15
 SCALE: 1"=50'
 JOB NO: 1450-15-013



Civil & Environmental Consultants Inc.
 250 Old Wilson Bridge Suite 250
 Worthington, OH 43085
 Phone: 888-598-6808
 Fax: 614-540-6638

Overall Subdivision Plan
 for
Celina DOHP XI, LLC
 for
Dollar General Retail Store
CELINA, OH

LOT AREA TABLE
 LANDS OF KLOSTERMAN DEVELOPMENT CORP

BEFORE CONVEYANCE (GROSS):	1,932,839	44.37
LOT 1 (GROSS) (-):	88,814.30	2.039
AFTER CONVEYANCE (GROSS):	1,844,025	42.33

PAID
 OCT 02 2015
 1 Lot - \$200.00
 MERCER COUNTY COMMISSIONERS
 CELINA, OHIO







PAID
 OCT 09 2015
 Mercer Co. Health Dept.



08-5 (cont)

082540021

LEGEND

-  EXISTING ADJOINER LINE
-  EXISTING BOUNDARY LINE AND CORNERS
-  EXISTING EDGE OF PAVEMENT AND CURB LINE
-  EXISTING RIGHT-OF-WAY
-  PROPOSED BOUNDARY LINE AND CORNERS
-  IRON PIN

EQUITABLE OWNER
CELINA DOHP XI, LLC
 9010 OVERLOOK BOULEVARD
 BRENTWOOD, TENNESSEE 37027
 PHONE:615-370-0670
 FAX:615-373-3111

OWNER
KLOSTERMAN DEVELOPMENT CORP
 4696 US RT127
 CELINA, OH 45822
 PHONE:(419) 268-2279

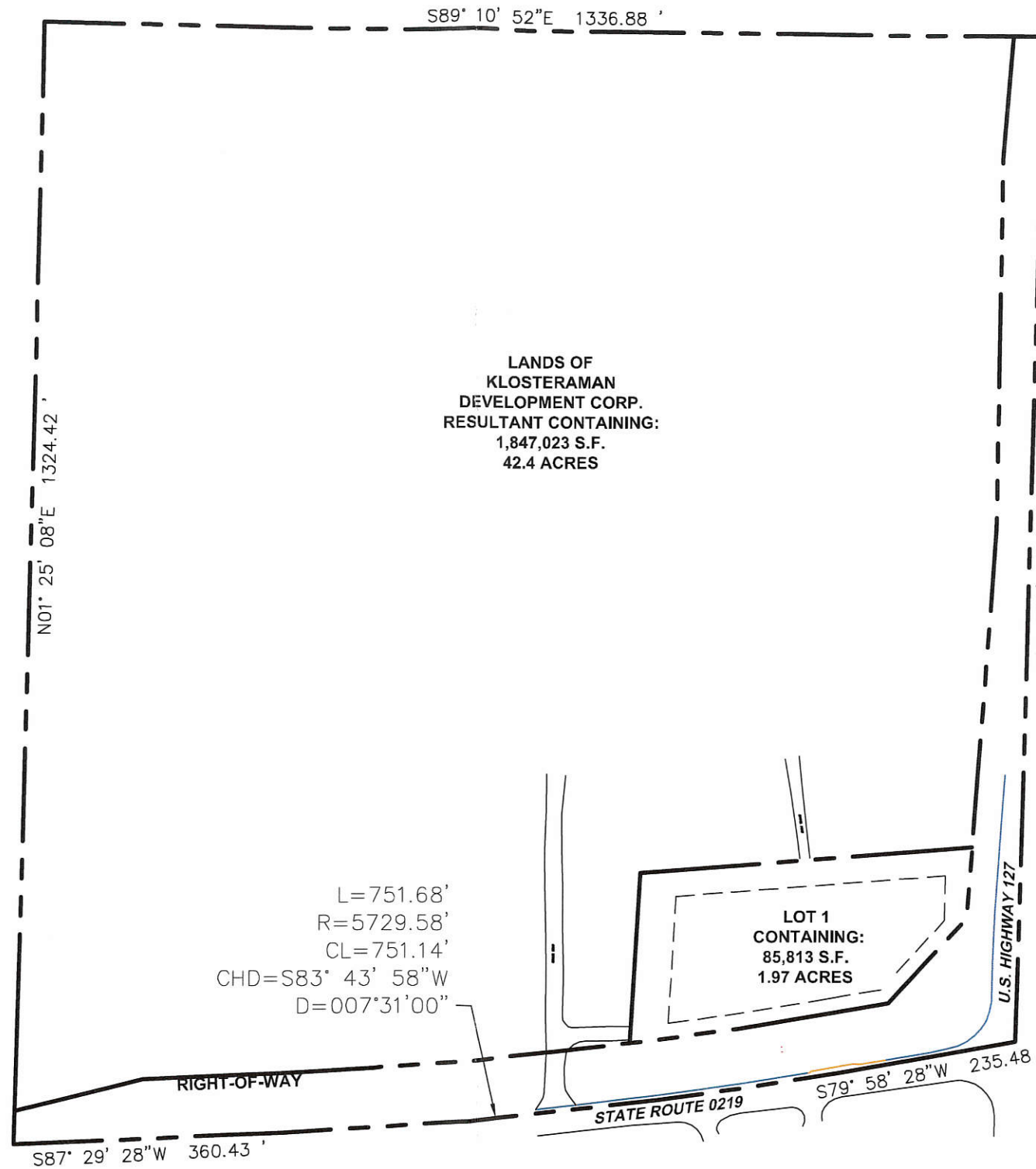

DRAWN: TMH
 CHECKED: JTW
 DATE: 07/02/15
 SCALE: 1"=200'
 JOB NO:1450-15-018



Civil & Environmental Consultants Inc.
 250 Old Wilson Bridge Suite 250
 Worthington, OH 43085
 Phone: 888-598-6808
 Fax: 614-540-6638

Overall Subdivision Plan
 for
Celina DOHP XI, LLC
 for
Dollar General Retail Store
CELINA, OH

BUTTER TOWNSHIP ZONING OFFICER







Reviewed _____ Date _____

LOT AREA TABLE
 LANDS OF KLOSTERMAN
 DEVELOPMENT CORP

	AREA (S.F.)	AREA (AC.)
BEFORE CONVEYANCE (GROSS):	1,932,839	44.37
LOT 1 (GROSS) (-):	85,813	1.97
AFTER CONVEYANCE (GROSS):	1,847,023	42.4

0925400021

LEGEND

-  EXISTING ADJOINER LINE
-  EXISTING BOUNDARY LINE AND CORNERS
-  EXISTING EDGE OF PAVEMENT AND CURB LINE
-  EXISTING RIGHT-OF-WAY
-  PROPOSED BOUNDARY LINE AND CORNERS
-  IRON PIN

EQUITABLE OWNER
CELINA DOHP XI, LLC
 9010 OVERLOOK BOULEVARD
 BRENTWOOD, TENNESSEE 37027
 PHONE:615-370-0670
 FAX:615-373-3111

OWNER
KLOSTERMAN DEVELOPMENT CORP
 4696 US RT127
 CELINA, OH 45822
 PHONE:(419) 268-2279

LANDS OF KLOSTERAMAN
 DEVELOPMENT CORP.
 RESULTANT CONTAINING:
 1,847,023 S.F.
 42.4 ACRES

LOT 1
 CONTAINING:
 85,813 S.F.
 1.97 ACRES

L=273.00'
 R=5646.49'
 CL=272.98'
 CHD=S81° 21' 34"W
 D=002°46'13"

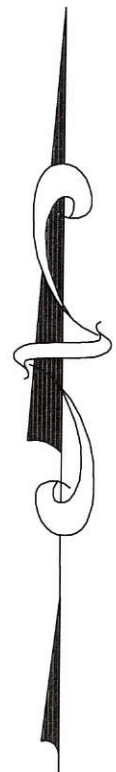
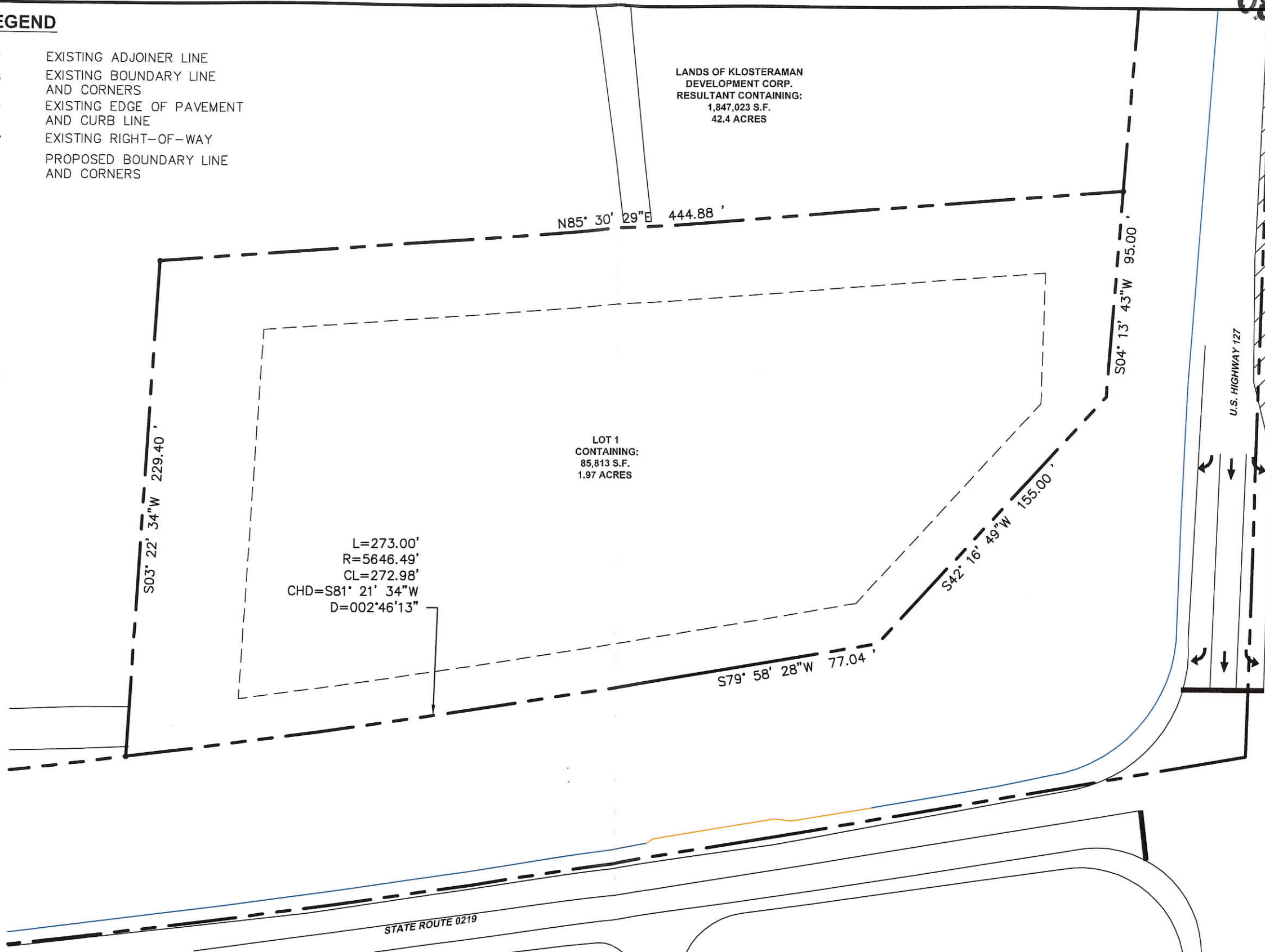

DRAWN: TMH
 CHECKED: JTW
 DATE: 07/02/15
 SCALE: 1"=50'
 JOB NO:1450-15-013



Overall Subdivision Plan
 for
Celina DOHP XI, LLC
 for
Dollar General Retail Store
CELINA, OH

BUTTER TOWNSHIP ZONING OFFICER

Reviewed	Date
----------	------

LOT AREA TABLE
 LANDS OF KLOSTERMAN
 DEVELOPMENT CORP

	AREA (S.F.)	AREA (AC.)
BEFORE CONVEYANCE (GROSS):	1,932,839	44.37
LOT 1 (GROSS) (-):	<u>85,813</u>	<u>1.97</u>
AFTER CONVEYANCE (GROSS):	1,847,023	42.4

PAID

NOV 13 2015

Mercer Co. Health Dept.

Klosterman Development Corporation

A part of the East Half of Section 25,
Town-6-South, Range-2-East,
Butler Township,
Mercer County, Ohio

Tract Two
Approved by the Mercer
County Regional Planning
Commission; no plat
required under
R.C. 711.133
Carl K... 11/9/15

0825400021
0825400018
0825400020

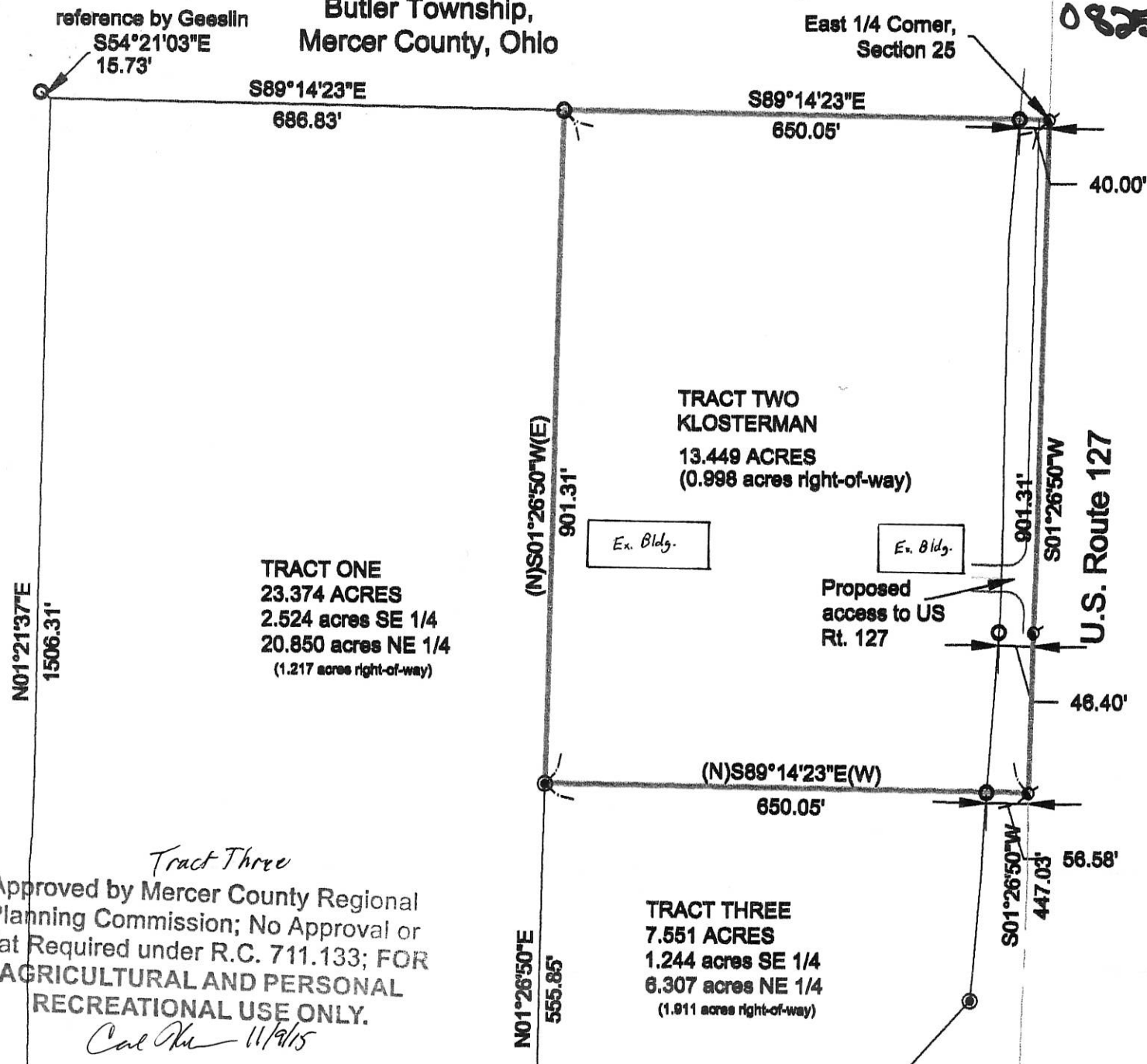

Tract Three
Approved by Mercer County Regional
Planning Commission; No Approval or
Plat Required under R.C. 711.133; FOR
AGRICULTURAL AND PERSONAL
RECREATIONAL USE ONLY.
Carl K... 11/9/15

181.79'

45.92'

S87°25'57"W
359.89'

X *Frank A. G... 11-9-15*
Twp Zoning Date

X *Dennis C. E... 11-13-15*
County Engineer Date

X *D... 11-13-15*
County Health Dept. Date

State Route 219

Central Angle = 03°16'16"
Radius = 5,729.58'
Chord Bearing = S 85°47'59"W
Chord = 327.08'
Arc = 327.12'

Central Angle = 04°15'04"
Radius = 5,729.58'
Chord Bearing = S 82°02'19"W
Chord = 425.00'
Arc = 425.10'

PAID

NOV 13 2015

\$20.00 - 1 Lot
MERCER COUNTY COMMISSIONERS
CELINA, OHIO
J. Nagel

GRAPHIC SCALE



(IN FEET)
1 inch = 200 ft.

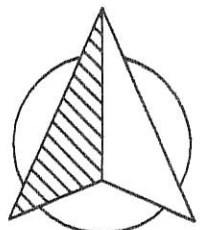

- △ MAG-NAIL (found)
- 5/8" re-rod w/cap (found)
- 5/8" re-rod w/cap (set)

X *James M. Kent*
County Sanitary Engineer Date

SE Corner,
SE 1/4, Section 25

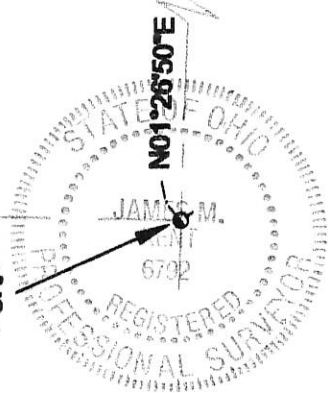

James M. Kent
James M. Kent, Professional Surveyor No. 6792

kent surveying, Inc.

AutoCAD ~ Kloste25
drawing #4723-4
December 6, 2010
UPDATE 9-3-2014
UPDATE 10-27-2015

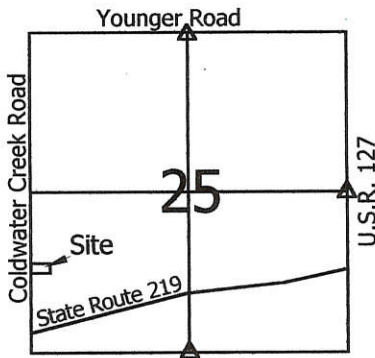

Iron pin w/cap set in remnants of old post used in prior surveys.

Legend:

- ▲ Cornerstone @ the SW corner of Section 25
- ▲ Cornerstone @ the W1/4 post of Section 25
- Mag nail set
- 5/8" X 30" Iron pin w/cap set
- ⦿ 5/8" X 30" Iron pin w/cap set on line and 20.00' from corner
- △ Section corner also used this survey

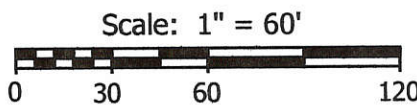
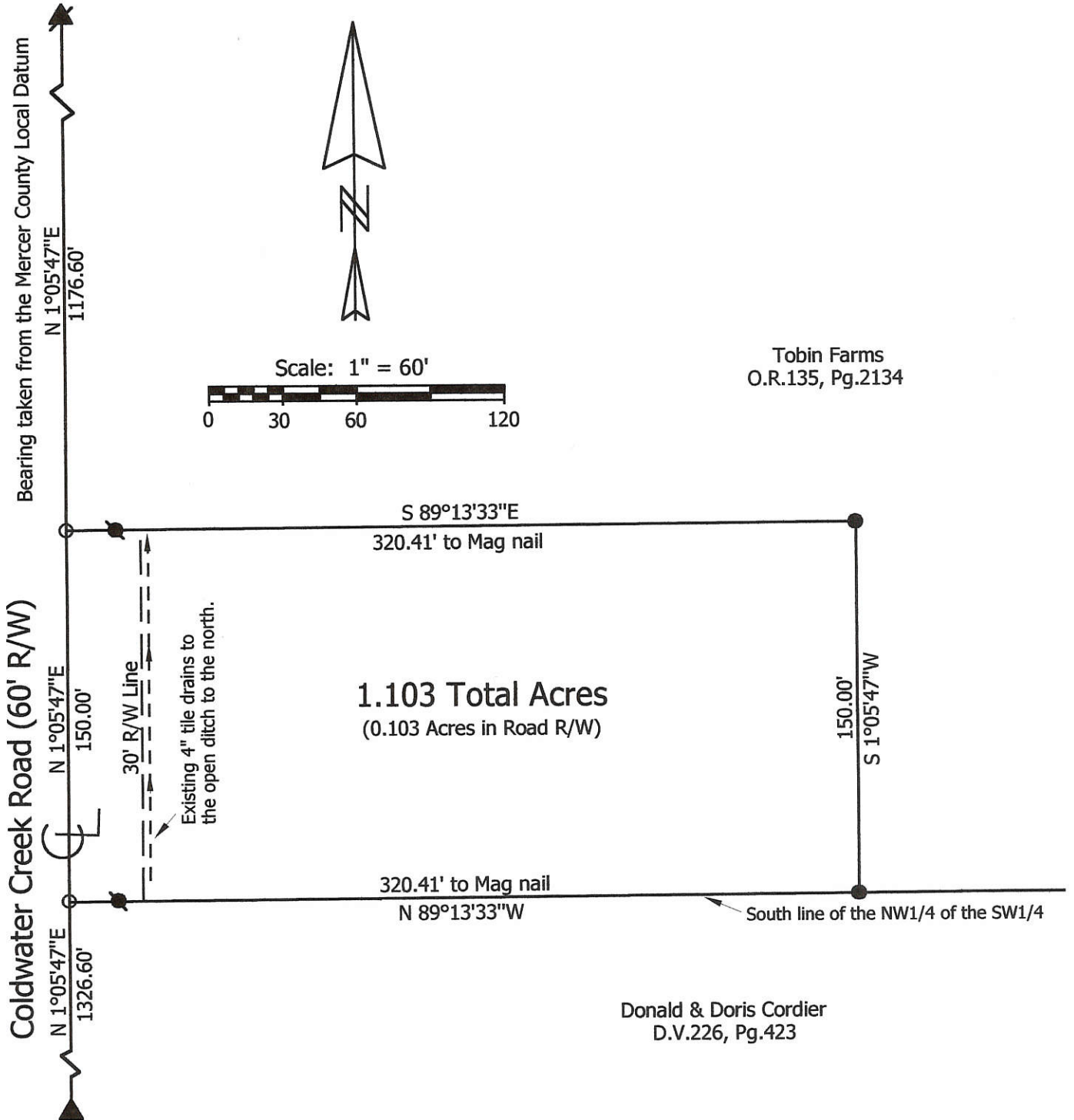

Tobin Farms
O.R.135, Pg.2134

Donald & Doris Cordier
D.V.226, Pg.423

**Marbaugh
Land Surveying**

1210 Yorkshire Court
Celina, Ohio 45822
(419) 586-4293

Kent Marbaugh
Kent B. Marbaugh P.S.7421



Scott Tobin Survey

State of: Ohio County: Mercer
 Township: Butler Sec: 25 Town: 6S Range: 2E
 City/Village: _____ Subdivision: _____ Lot: _____
 Deed Ref: O.R.135, Pg.2134 Date Surveyed: 1-4-03

Approvals: _____	_____	_____
Agency: Board of Health	Township Zoning Inspector	County Engineer
Date: _____		

0825400017
0825400001

LOCATION SKETCH

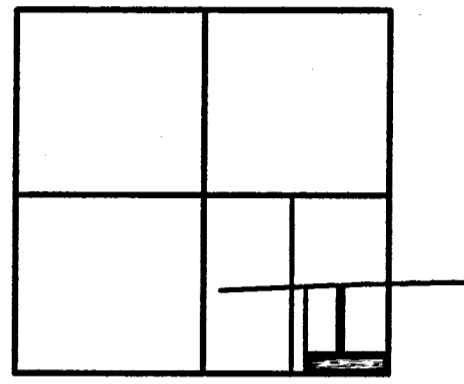

SECTION 25

LEGEND

- ♣ = RAILROAD SPIKE FOUND.
- = POST BY ANDERSON SURVEY.
- = 5/8 INCH IRON BAR FOUND.
- ♣ = MAG NAIL FOUND.
- ⊗ = SPINDLE SET.
- = 5/8 INCH IRON BAR SET.

* REFER TO ANDERSON SURVEY BY G. GEESLIN, P.S. 5372, DATED 7-5-88.

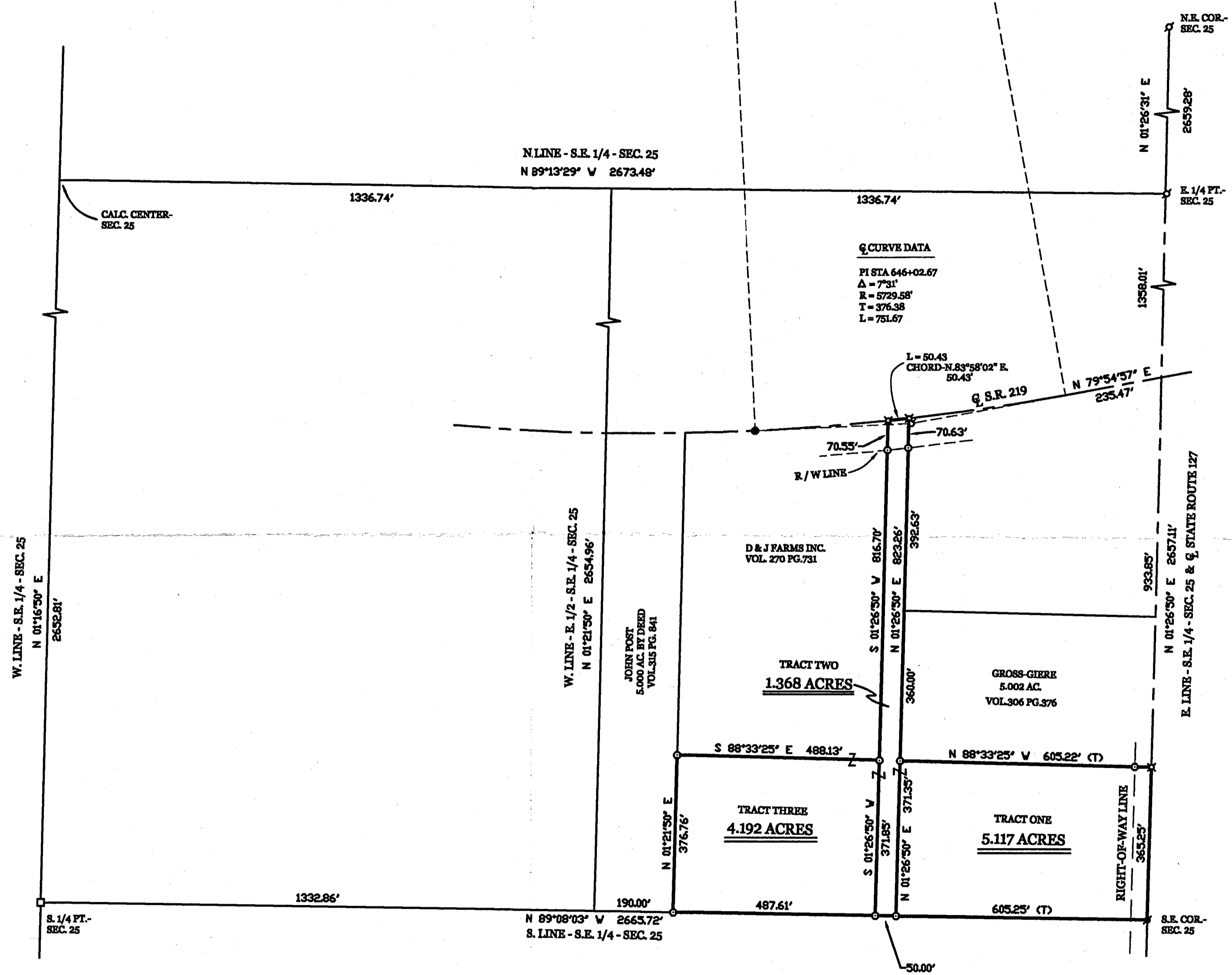

D & J FARMS, INC. SURVEY

PART OF THE E. 1/2 OF THE S.E. 1/4 - SEC. 25 - BUTLER TOWNSHIP - TOWN 6 SOUTH, RANGE 2 EAST, MERCER COUNTY, OHIO.

MARCH 31, 2003

SCALE 1" = 200'



**GEESLIN
LAND SURVEYING**

P.O. BOX 422
CELINA, OHIO

PHONE (419) 586-6155
FAX (419) 678-9332

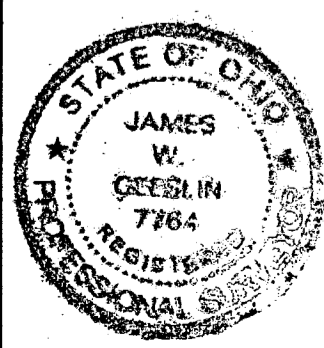

SURVEYED BY

JAMES W. GEESLIN
P.S. No. 7764

082540003
 082540002
 0825400016

SURVEYED BY Dorson & Meesli
 GORDON L. GEESLIN
 REGISTERED SURVEYOR
 NO. 5372



LOCATION SKETCH
 SECTION 25

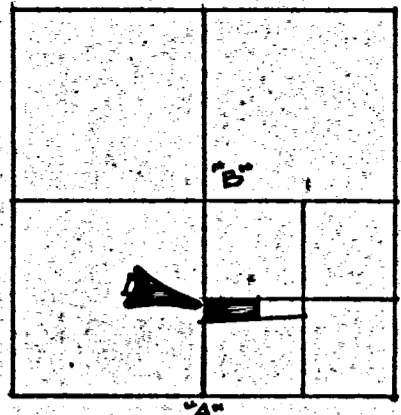

LEGEND

- "A" = S. 1/4 POST - SEC. 25. (SEE NOTE BELOW)
- "B" = CORNER POST @ CENTER OF SECTION 25
- "C" = CONCRETE MONUMENT @ P.I. OF CURVE
- "D" = 3/8 INCH IRON BAR SET
- "E" = RAILROAD SPIKE SET
- "F" = MINE SPIKE SET

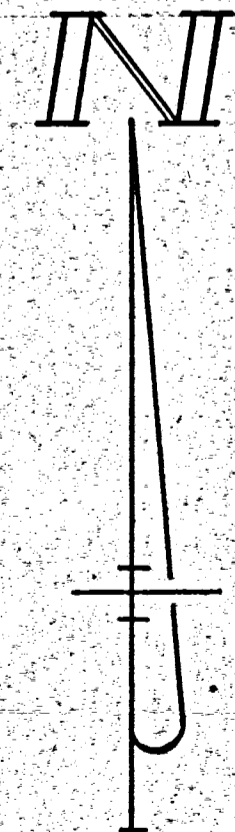
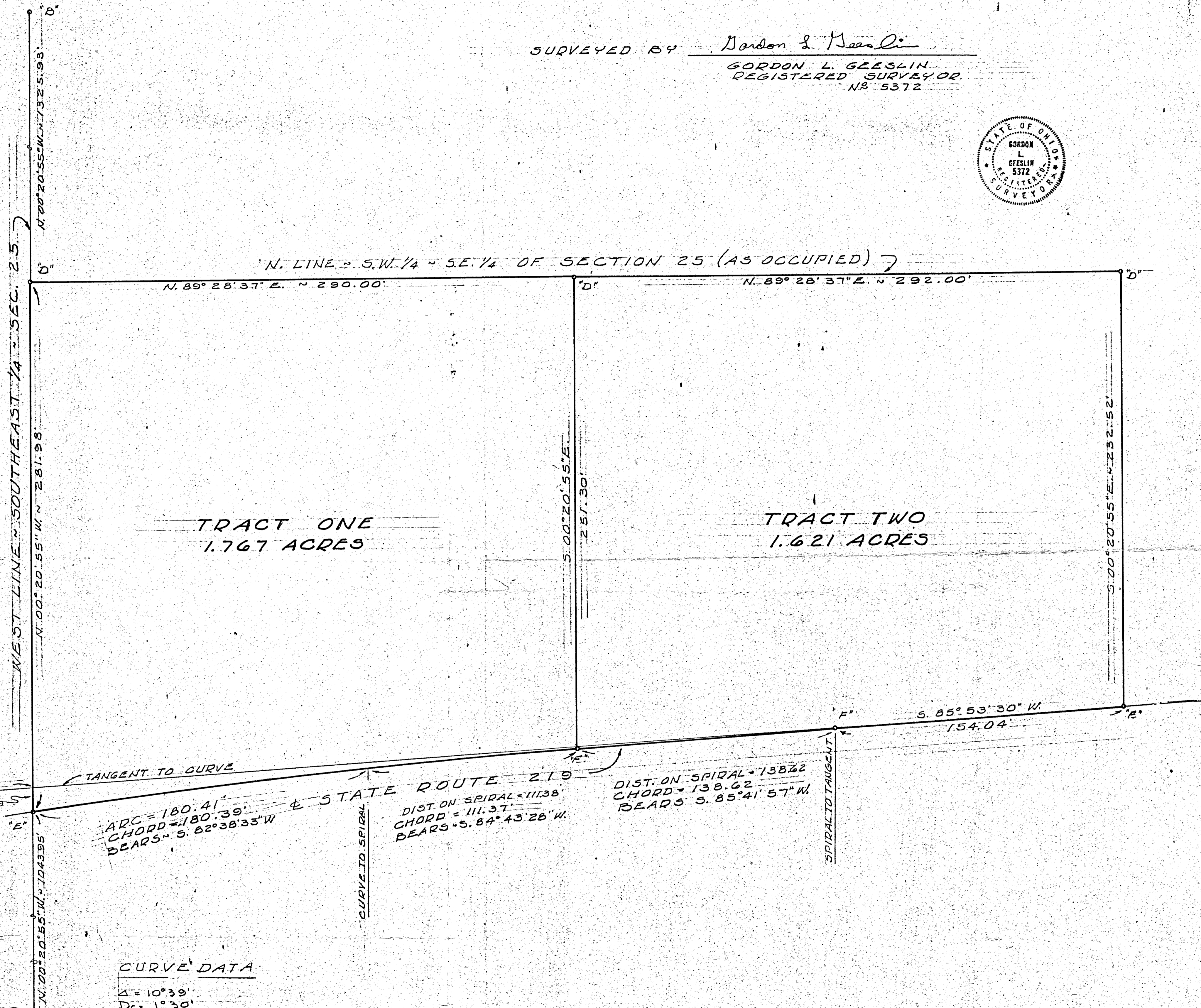

S. 1/4 POST - SEC. 25
 STONE WAS MOVED BY
 BY FENCE CONST.
 POINT RE-LOCATED
 BY DUES SUR-DIV.
 INFORMATION

CURVE DATA

Δ	10°39'
Dc	1530'
Ls	250'
Ts	481.08
φs	1.875°

BOHMAN SURVEY - PT. OF THE S.W. 1/4
 OF THE S.E. 1/4 OF SECTION 25, TOWN 6
 SOUTH, RANGE 2 EAST (BUTLER TWP.),
 MERCER COUNTY, OHIO.

MAY, 1978

SCALE 1" = 30'

082540005
 082540006
 082540007
 082540008
 082540009

PRE-APPLICATION SKETCH
 CLARENCE DUES SUB-DIVISION
 PT. SW 1/4 SE 1/4 SEC. 25, T6S, R2E
 BUTLER TWP. MERCER CO., O.
 Nov. 14, 1972

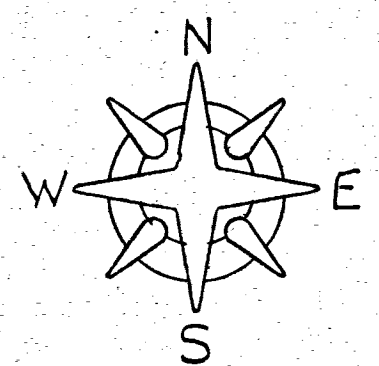
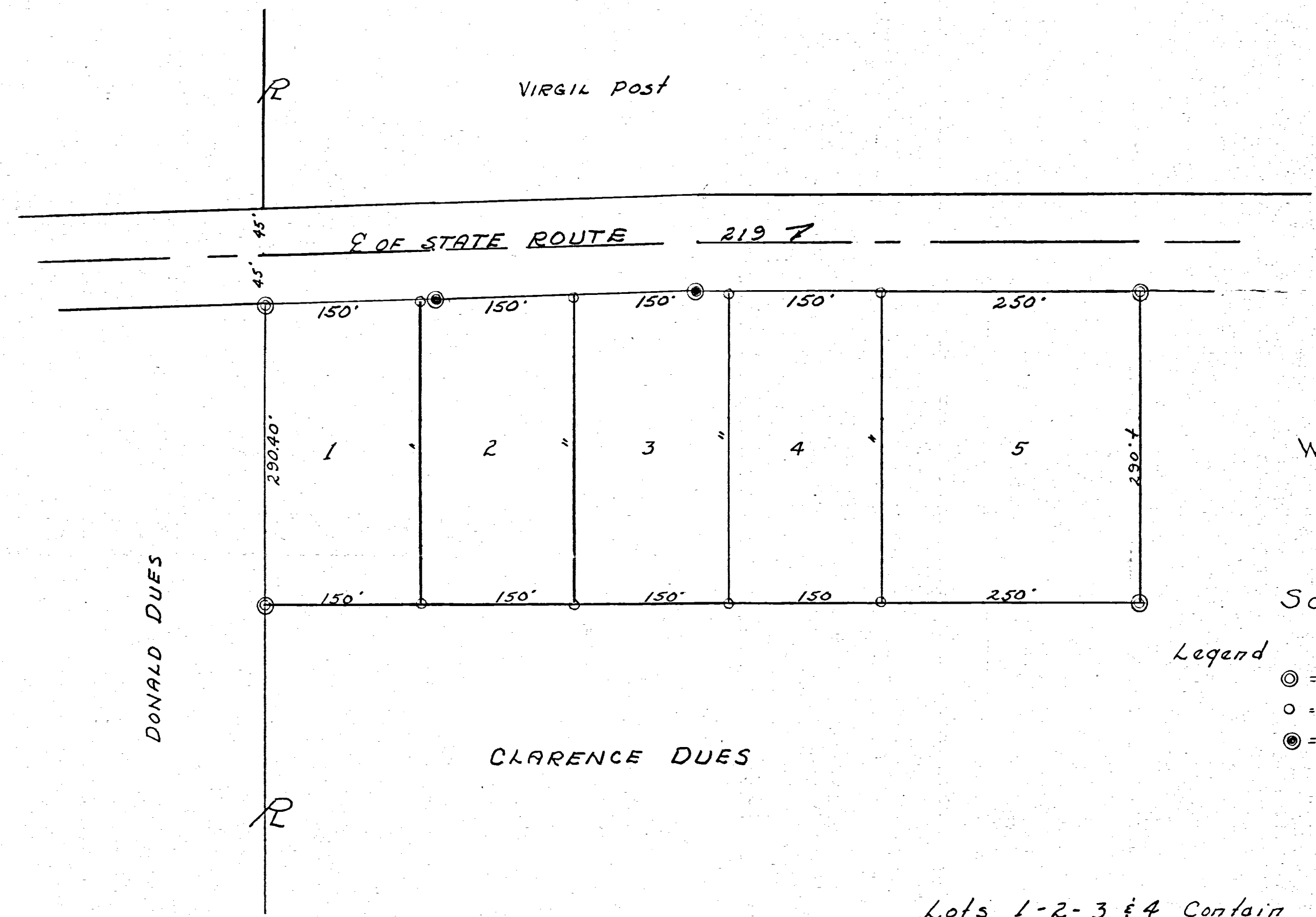

Scale: 1" = 100'

- Legend
- ⊙ = Concrete Mon
 - = Iron Pin or Stake
 - ⊗ = RW Mon.

Lots 1-2-3 & 4 Contain
 1 acre each, exclusive of Rd
 Lot 5 Contain 1.66 acres
 exclusive Road.

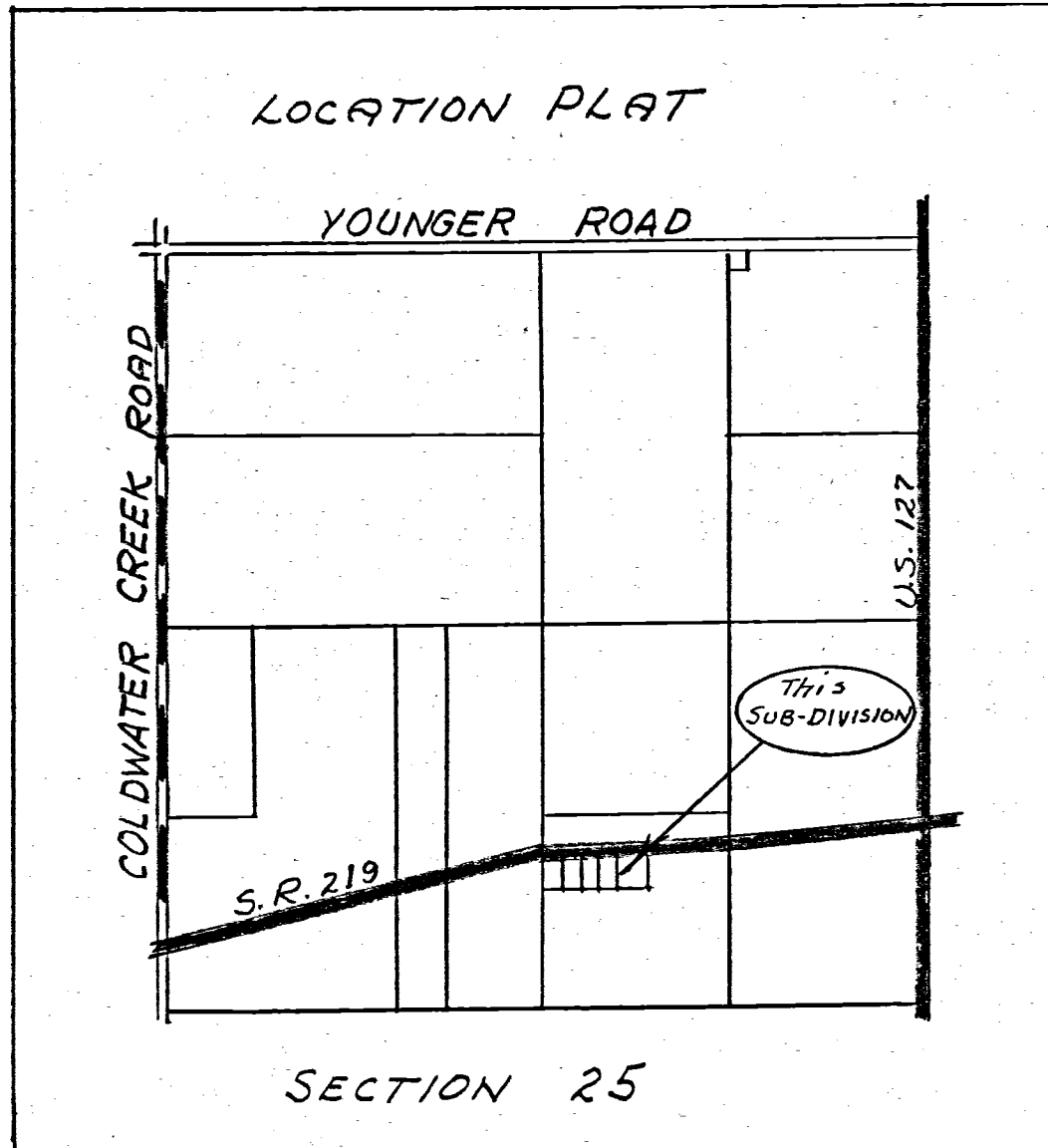

B. R. GEBHART SURVYOR

0825400012

BUCKEYE REALTY INVESTORS, INC. SURVEY

PT. SE 1/4 SE 1/4 SECTION 25
T6S, R2E, BUTLER TOWNSHIP
MERCER CO., OHIO
Nov. 1975

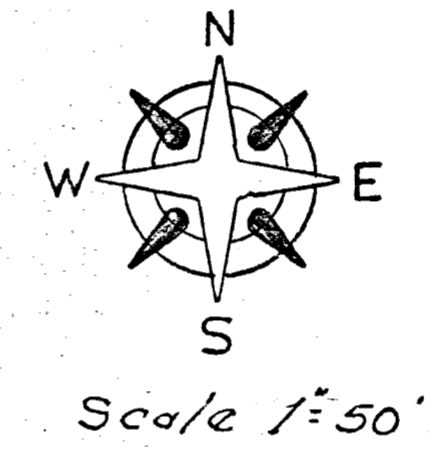
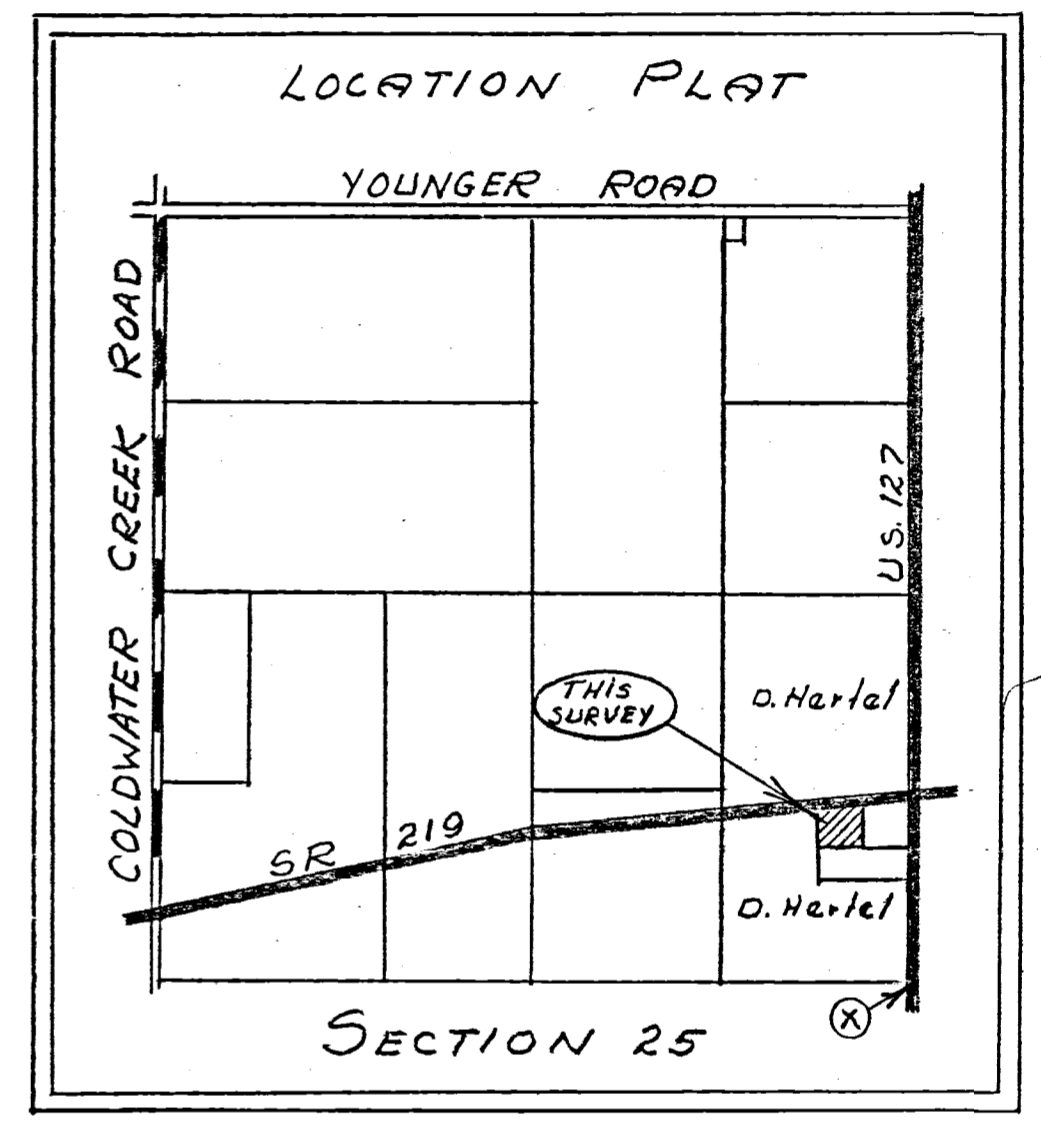
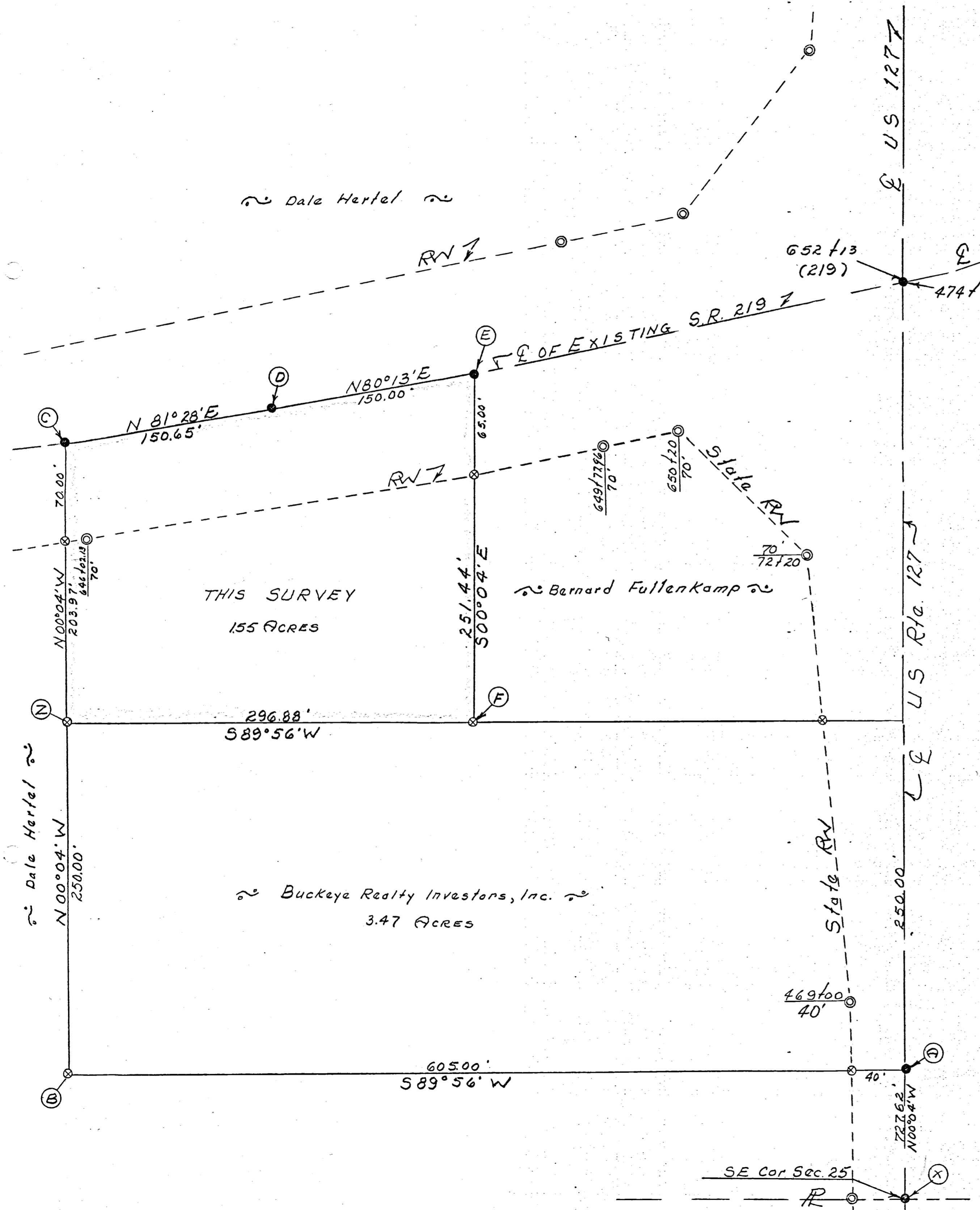

- Legend:
- Δ = Section Stone
 - \odot = Existing Right Way Monument
 - \otimes = Patented Iron Survey Stake

SURVEYOR'S CERTIFICATE:

This survey at the request of, and for the exclusive use of, Buckeye Realty Investors, Inc. I hereby certify this survey showing section stones and iron stake markers to be correct to the best of my knowledge

11/25/75

B.R. Gebhart
B.R. Gebhart, P.S. No. 3909

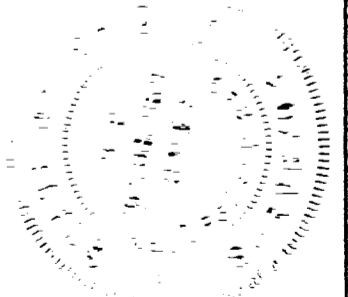

0825400012
0825400014

DALE W. HERTEL SURVEY
PT. SE 1/4 SE 1/4 SECTION 25
T6S, R2E, BUTLER TOWNSHIP
MERCER CO., OHIO
Nov. 1973

082

~ Dale Hertel ~

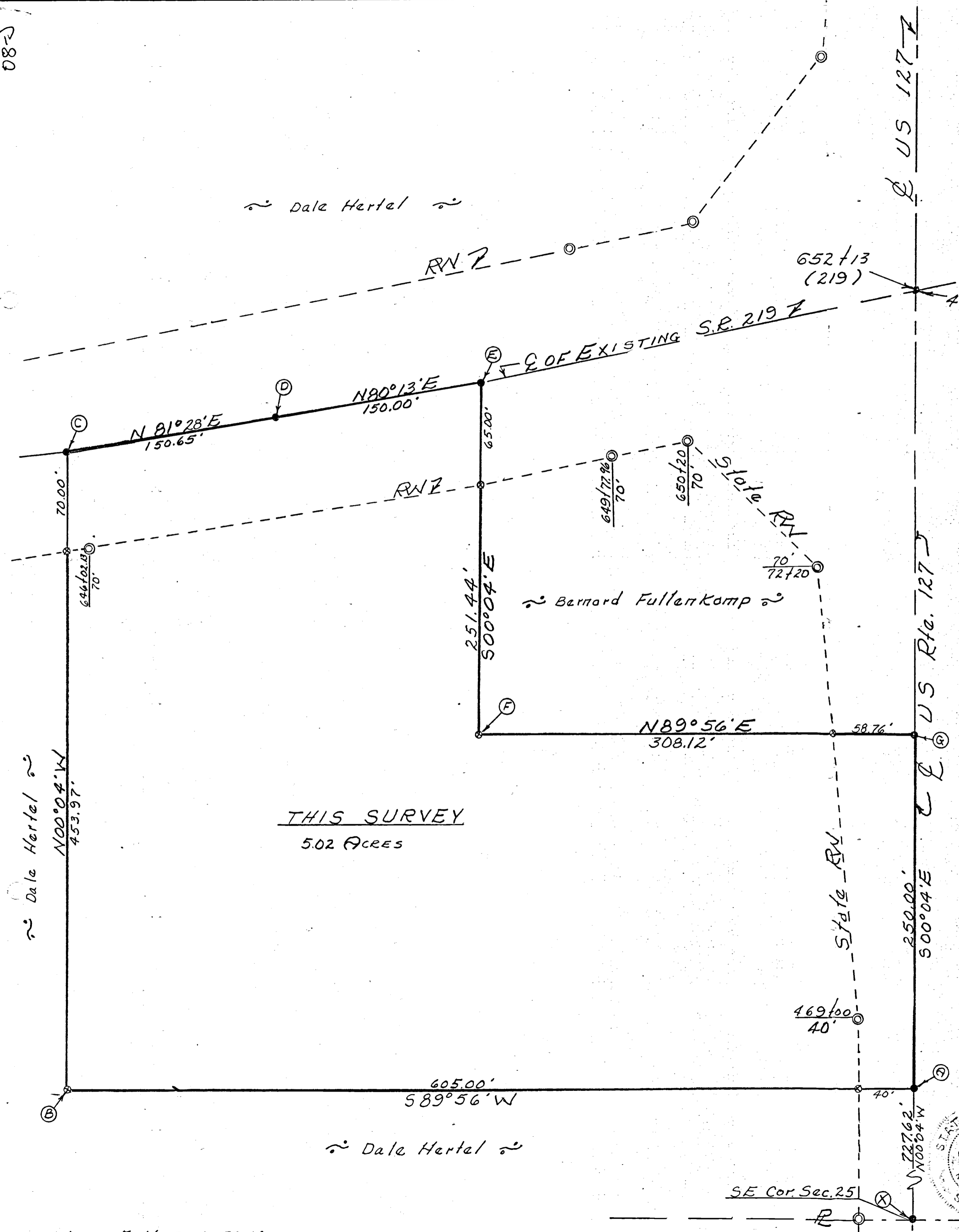

652+13 (219)
474+15.91 (127)

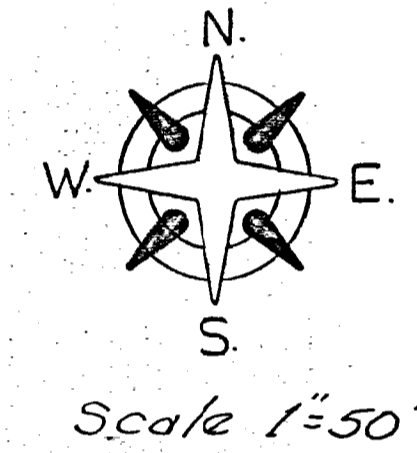
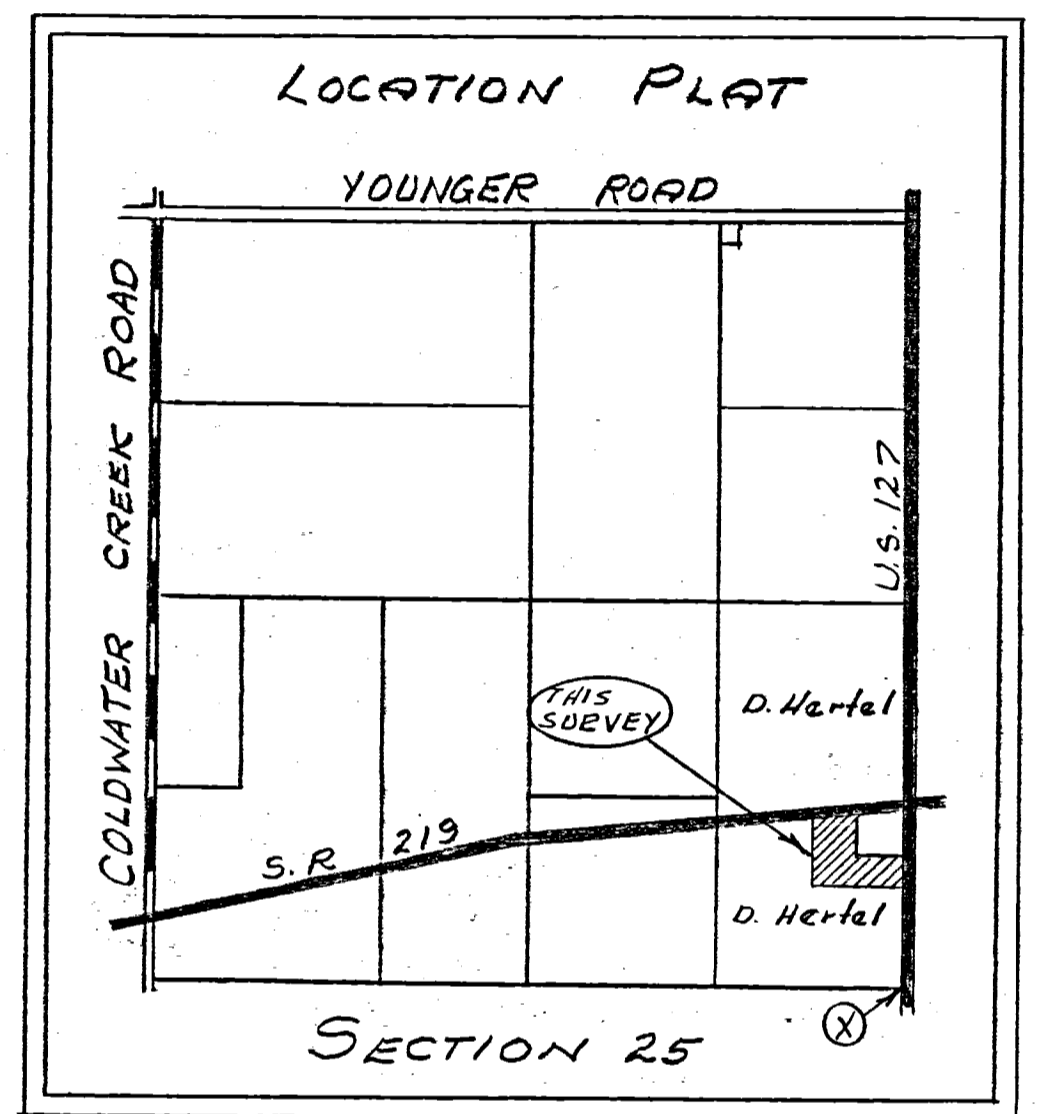

Legend:

- △ = Section Stone
- ⊙ = Existing Right Way Monument
- ⊗ = Potented Iron Survey Stake

THIS SURVEY
5.02 ACRES

~ Dale Hertel ~

~ Dale Hertel ~

SURVEYOR'S CERTIFICATE:

This survey of the request of, and for the exclusive use of, Dale W. Hertel.

I hereby certify this survey showing section stones and iron stake markers to be correct to the best of my knowledge

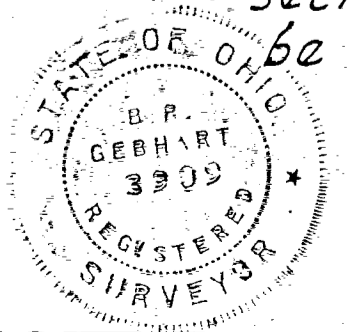

11/17/73

B.P. Gebhart
B.P. Gebhart, P.S. No. 3909

24

DALE W. HERTEL SURVEY
PT. SE 1/4 SE 1/4 SECTION 25.
T6S, R2E, BUTLER TOWNSHIP
MERCER CO., OHIO

~ Dale Hertel ~

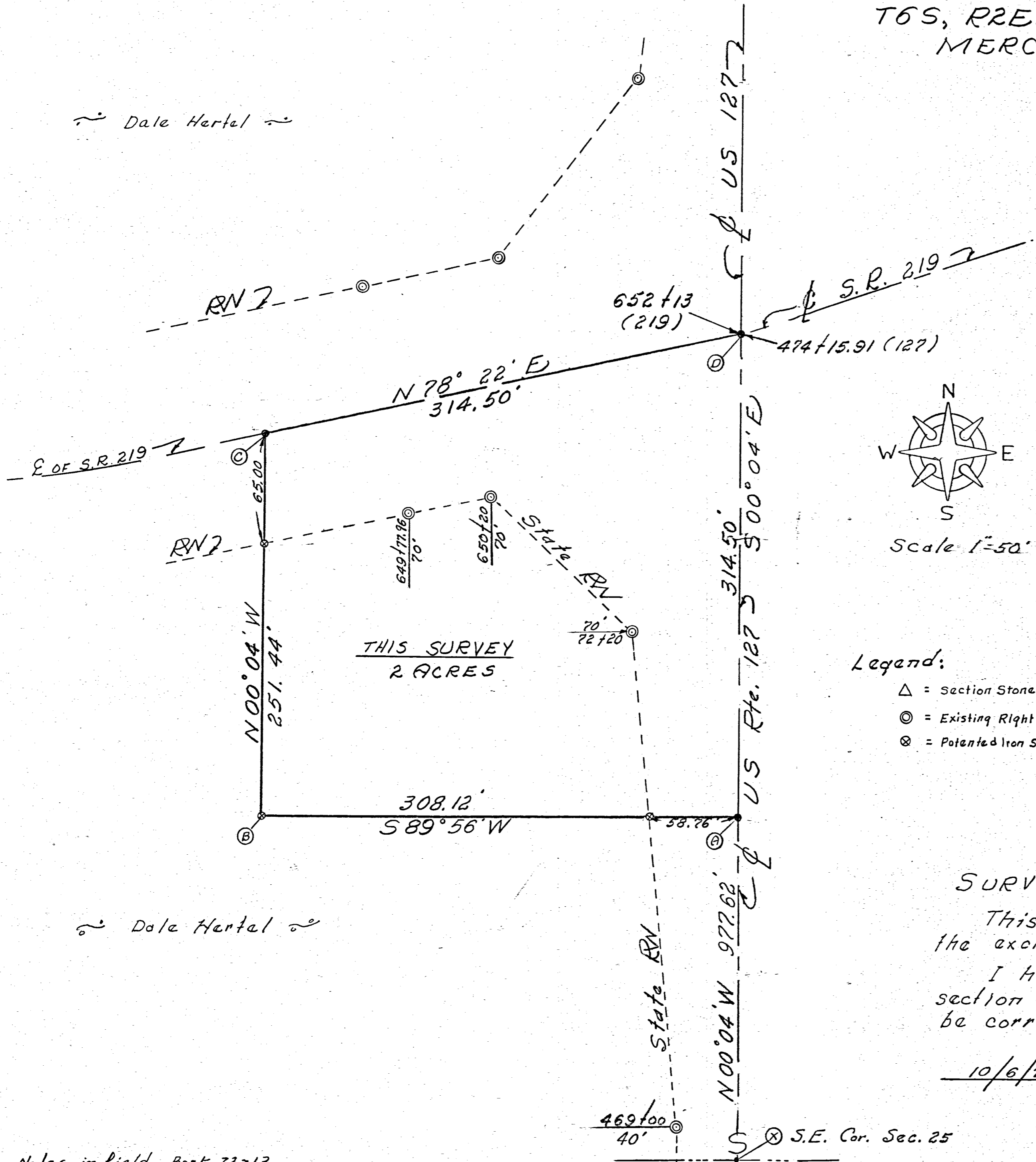

~ Dale Hertel ~

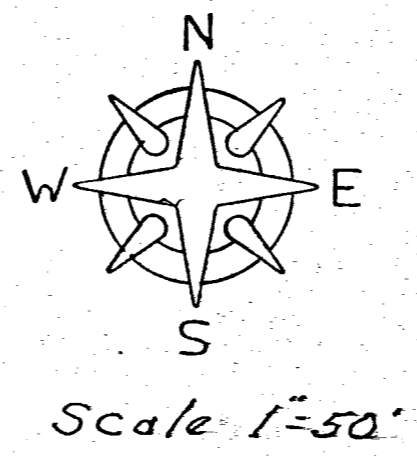
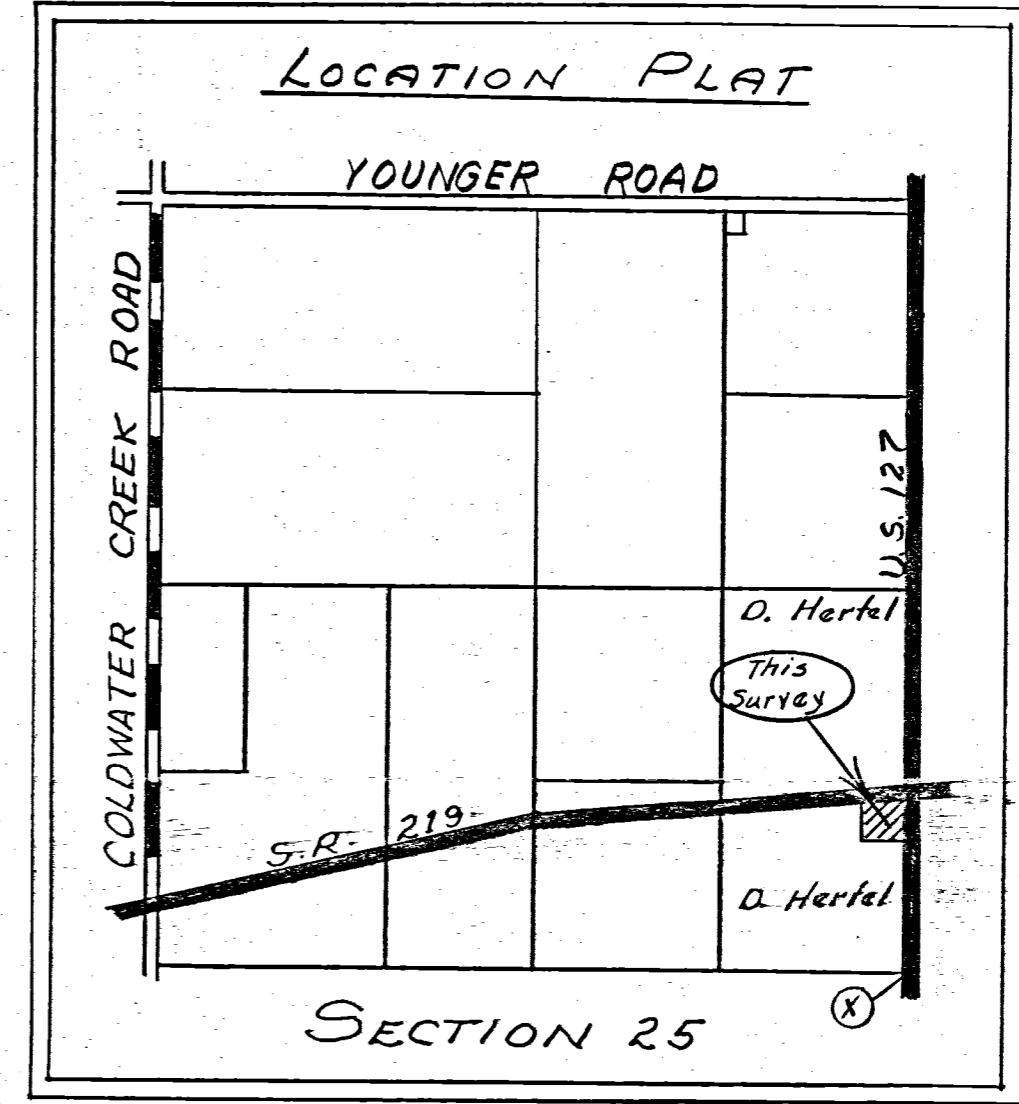

- Legend:
- △ = Section Stone
 - ⊙ = Existing Right Way Monument
 - ⊗ = Potented Iron Survey Stake

SURVEYOR'S CERTIFICATE:

This survey at the request of, and for the exclusive use of, Dale W. Hertel.

I hereby certify this survey showing section stones and iron stake markers to be correct to the best of my knowledge

10/6/72 *B.R. Gebhart*
B.R. Gebhart, P.S. No. 3909

DALE W. HERTEL SURVEY PT. SE 1/4 SE 1/4 SECTION 25. T6S, R2E, BUTLER TOWNSHIP MERCER CO., OHIO

$235.44 \times 160 = 37,670$

$$\begin{array}{r} 251.44 \\ 32.00 \\ \hline 219.44 \\ 219.44 \\ \hline 438.88 \\ 235.44 \\ \hline 674.32 \\ 314.50 \\ \hline 988.82 = 0.20057 \end{array}$$

~ Dale Hertel ~

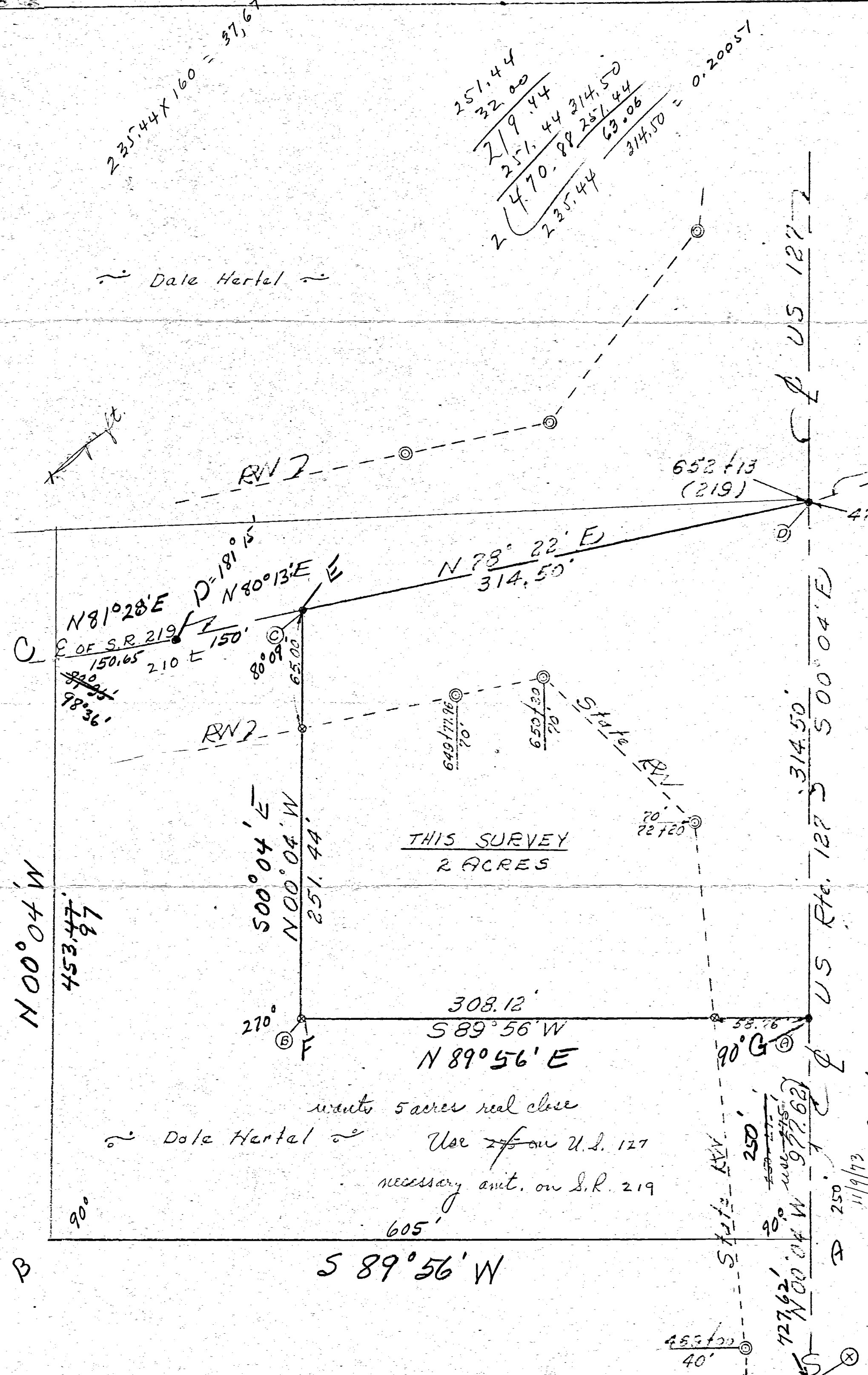

wants 5 acres real close
Use of on U.S. 127
necessary amt. on S.R. 219
605'

~ Dale Hertel ~

Notes in field Book 72-13

11/9/72
S.E. Cor. Sec. 25

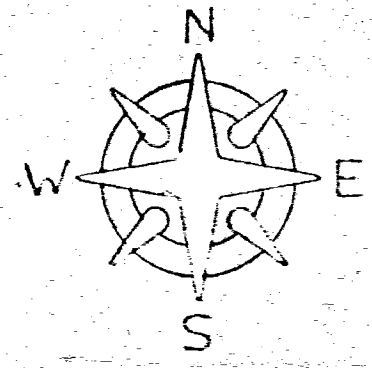
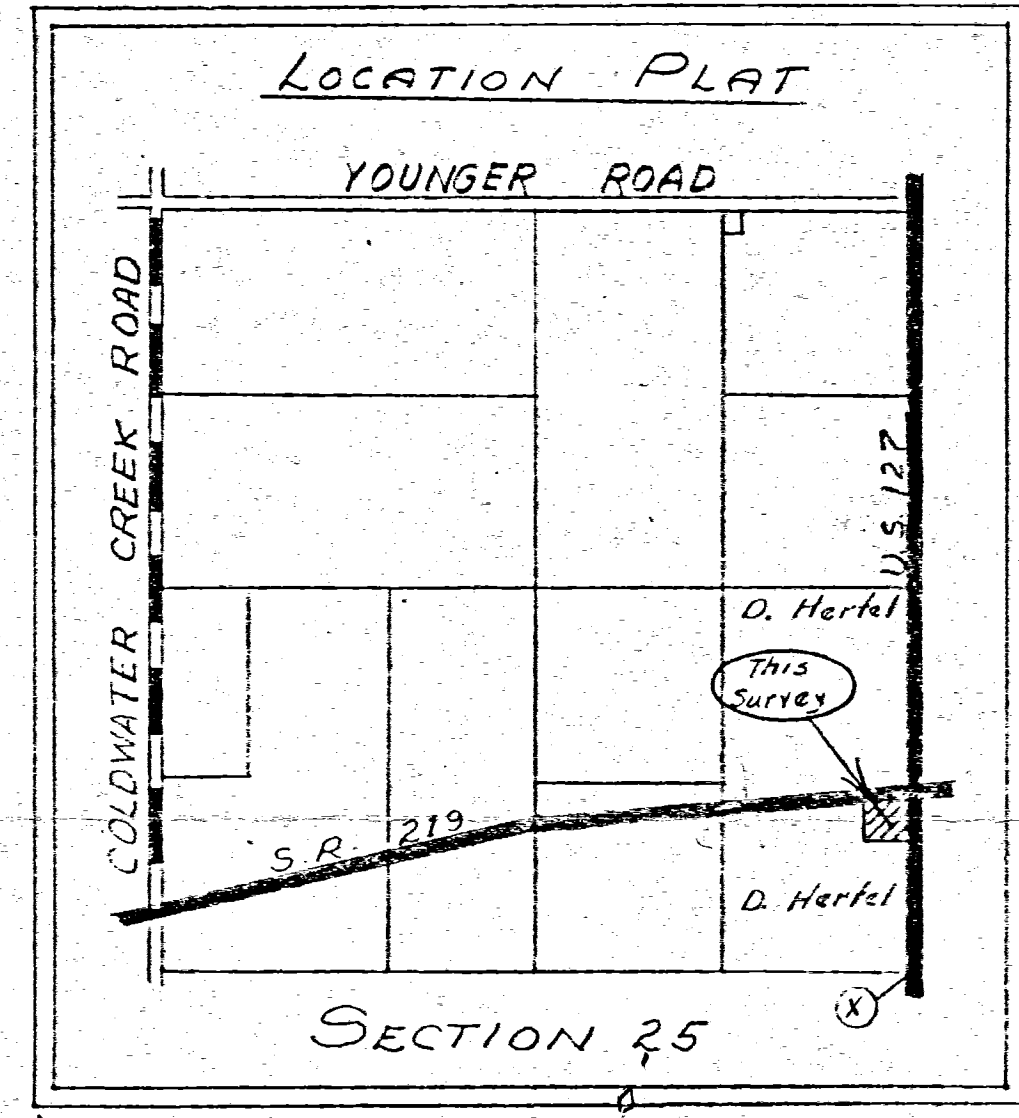

Scale 1"=50'

- Legend:
- △ = Section Stone
 - ⊙ = Existing Right Way Monument
 - ⊗ = Potented Iron Survey Stake

7 acres $\frac{304,920}{590} = 516.81$

$275 \times 475 = 130,625$
 $\frac{130,625}{43,560} = 3.00$ A

$\frac{575 \times 314.50}{260.5} = 7.59$ acres

SURVEYOR'S CERTIFICATE:

This survey at the request of, and for the exclusive use of, Dale W. Hertel.
I hereby certify this survey showing section stones and iron stake markers to be correct to the best of my knowledge

10/6/72 B.R. Gebhart
B.R. Gebhart, P.S. No. 3909

$\frac{180}{720}$
 $\frac{180}{900}$

082540019
082540002

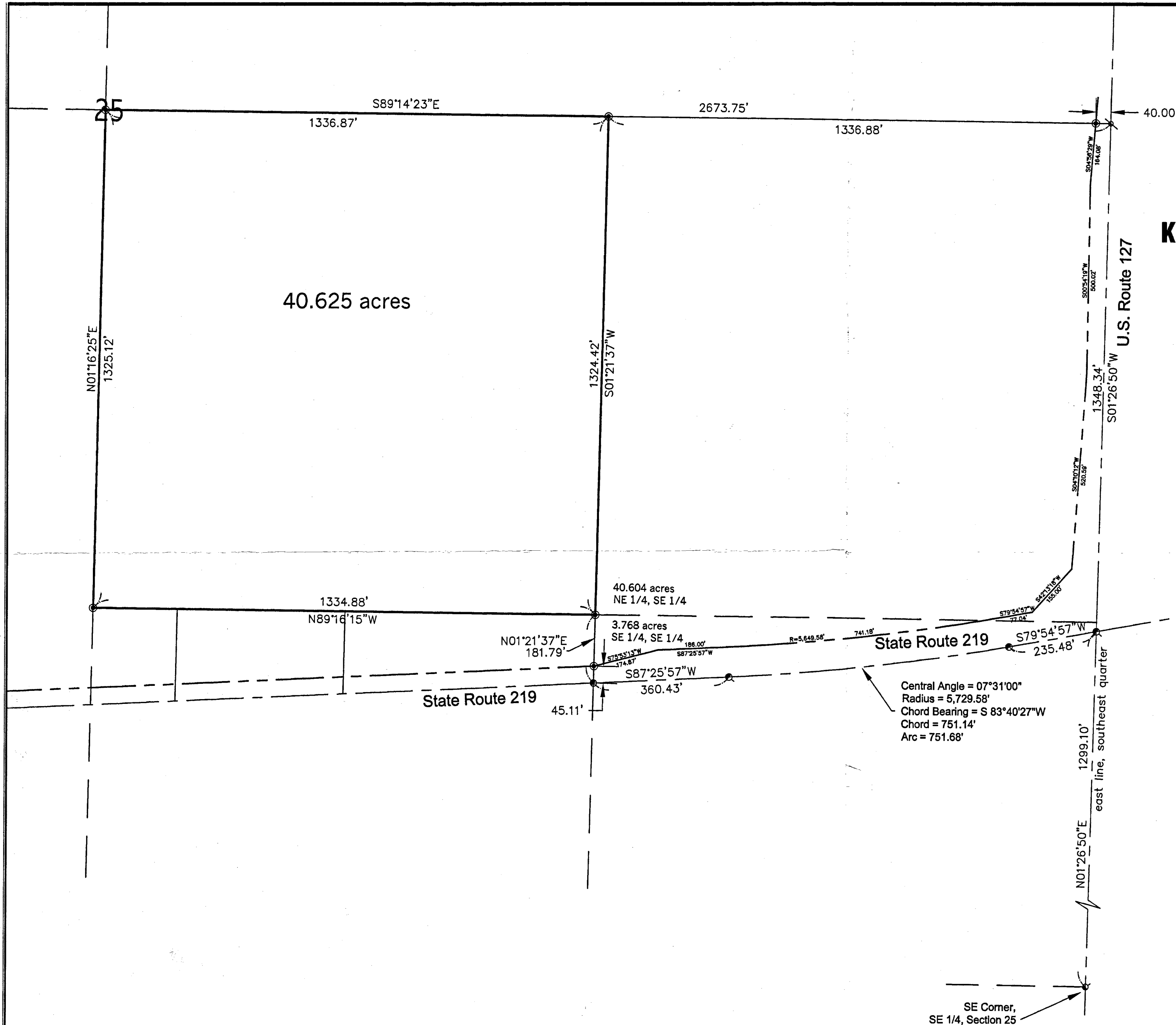

Klosterman Development Corporation

A part of the southeast quarter of Section 25,
Town-6-South, Range-2-East,
Butler Township,
Mercer County, Ohio
as evidenced by Deed Volume 270, Page 731

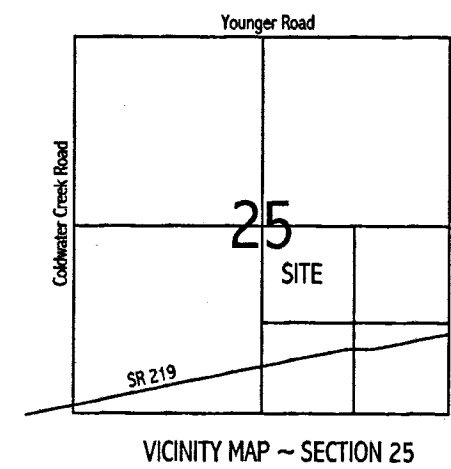

Central Angle = 07°31'00"
Radius = 5,729.58'
Chord Bearing = S 83°40'27\"/>

- LEGEND**
- ⊙ 5/8" RE-ROD W/CAP (SET)
 - ⊙ MAG-NAIL (SET)
 - ⊙ MAG-NAIL (FOUND)

GRAPHIC SCALE



(IN FEET)
1 inch = 200 ft.

Basis of bearings is per Mercer County GPS depicting the east line of the southeast quarter of Section 25 as being N 01°26'50" E.

I hereby certify that this plat is an accurate representation of a field survey, conducted under my direct supervision.

James M. Kent
James M. Kent, Professional Surveyor No. 6792

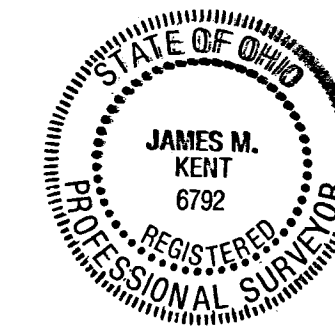

kent surveying, inc.
AutoCAD ~ Kloste25
drawing #4723-2
April 16, 2007

082540020 082540018
082540021

SCOTT A & DENISE M. ANDERSON
13.7160 ACRES
N. LINE S.E.1/4
S 89°14'23" E ~ 1336.89'
N.E. CORNER
SE 1/4, SEC 25

KLOSTERMAN CORNER SUBDIVISION PHASE ONE

PART OF THE SOUTHEAST QUARTER AND NORTHEAST QUARTER OF THE SOUTHEAST QUARTER OF SECTION 25, TOWN-6-SOUTH, RANGE-2-EAST, BUTLER TOWNSHIP, MERCER COUNTY, OHIO; AS EVIDENCED BY DEED VOLUME 270, PAGE 731

- NUMBER OF LOTS: 9
- TOTAL AREA OF PHASE I - 17.871 ACRES
- 2.667 ACRES STATE R/W
- 2.699 ACRES PROPOSED R/W
- BUILDING SETBACK LINES AS SHOWN ON THIS PLAN
- 70' FRONT SETBACK (100' FROM CL OF ROADWAY)
- 35' REAR SETBACK
- 50' SIDE SETBACKS
- PROPERTY IS ZONED C-1
- COMMERCIAL

CURVE	RADIUS	LENGTH	CHORD	CHORD DIRECTION
C1	35.00	55.40	1812.2136	49.79 S 43°53'47" E
C2	35.00	54.56	1587.7864	N 48°13' E
C3	155.00	20.84	136.9703	20.83 N 87°58' E
C4	155.00	75.80	496.8040	74.85 N 23°28' E
C5	155.00	68.38	445.3783	67.83 N 48°43' E
C6	155.00	75.79	504.6329	76.01 S 78°34' W
C7	95.00	148.09	1587.7864	133.54 N 48°13' E
C8	35.00	54.56	1587.7864	49.79 S 43°53'47" E
C9	125.00	192.85	1812.2136	176.71 N 48°13' E
C10	155.00	12.45	81.8219	12.45 N 87°58' E
C11	155.00	85.00	556.5829	83.94 S 85°55'36" E
C12	155.00	70.28	461.8448	69.68 N 47°13'30" E
C13	155.00	77.80	506.9639	76.79 N 42°34'44" E
C14	125.00	192.85	1812.2136	177.63 S 43°53'47" E
C15	95.00	150.38	1812.2136	135.15 S 43°53'47" E
C16	155.00	40.49	266.0812	40.37 S 85°55'36" E
C17	155.00	97.56	641.1487	95.68 N 32°28'48" E
C18	155.00	103.58	680.5564	101.65 N 71°21'11" E
C19	125.00	194.85	1587.7864	175.71 S 48°13' E
C20	95.00	148.09	1587.7864	133.54 N 48°13' E
C21	5648.58	741.17	133.8302	740.94 N 83°32'37" E
C22	5648.58	130.74	23.8720	130.74 N 82°33'44" E
C23	5648.58	218.04	38.3113	218.03 N 87°20' E
C24	5648.58	60.55	10.9182	60.55 N 87°44'46" E
C25	5648.58	218.97	39.1188	218.98 N 85°12' E
C26	5648.58	114.88	20.7121	114.88 N 85°20'10" E
C27	35.00	55.40	1812.2136	49.79 S 43°53'47" E
C28	5729.58	425.50	75.8449	425.40 S 82°14'48" E

LEGEND

- 5/8" IRON BAR FOUND
- PK NAIL

LEGAL DESCRIPTION FOR PHASE ONE

Being a tract of land located in the Southeast Quarter and Northeast Quarter of the Southeast Quarter of Section 25, Town 6 South, Range 2 East, Butler Township, Mercer County, Ohio, and bounded and described as follows:
Beginning at a PK Nail found at the Northeast corner of the Southeast quarter of Section 25;
Thence South 01°26'50" West along the approximate centerline of U.S. 127 a distance of two hundred nineteen and zero hundredths (219.00) feet to the TRUE POINT OF BEGINNING;
Thence continuing South 01°26'50" East along the approximate centerline of U.S. 127 a distance of one thousand one hundred thirty-eight and seventy-four hundredths (1138.74) feet to a PK Nail at the intersection of U.S. 127 and State Route 219;
Thence South 79°54'07" West along the approximate centerline of S.R. 219 a distance of two hundred thirty-five and four hundredths (235.04) feet to a PK Nail;
Thence Southwesterly four hundred twenty-five and fifty hundredths feet (425.50) along the arc of a curve to the right having a radius of five thousand seven hundred twenty-nine and fifty-eight hundredths feet (5729.58) and along a chord of four hundred twenty-five and forty hundredths feet (425.40) and a bearing of South 82°01'46" West along approximate centerline of State Route 219 to a point;
Thence North 01°26'50" East a distance of one thousand two hundred forty-seven and sixty hundredths (1247.60) feet to a point;
Thence South 89°14'23" East a distance of six hundred fifty and zero hundredths (650.00) feet to the TRUE POINT OF BEGINNING containing 17.871 acres more or less;
Said plot being subject to all highways and any other easement or restrictions of record.
Previous Deed Reference: Vol. 270, Pg. 731

OWNER/DEVELOPER
KLOSTERMAN DEVELOPMENT CORPORATION
5038 LAKEVISTA LANE
CELINA, OH 45822

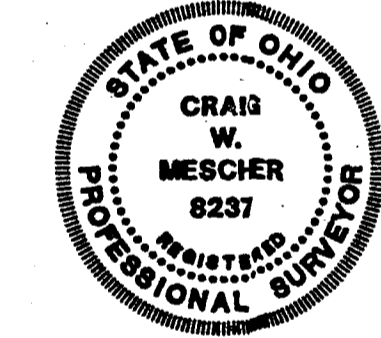

I hereby certify that this plan is true and accurate to the best of my knowledge by Craig W. Mescher Registered Surveyor No. 8237, October of 2007. Iron pins to be set after construction of utilities.

Craig W. Mescher
Professional Surveyor #8237
FANNING/HOWEY CIVIL ENGINEERING DIVISION
1200 IRMSCHER BLVD.
CELINA, OHIO 45822
PHONE # (419) 588-2292

REGIONAL PLANNING COMMISSION ACCEPTANCE
We hereby certify that the plat shown hereon complies with Regional Planning Commission Sub-Division regulations. Approved this ___ day of _____, 2007.
Chairman, Tom Homan Jr. Secretary, Kim Everman

FLOOD ZONE

THIS PROPERTY IS NOT IN A FLOOD ZONE COMMUNITY - PANEL NUMBER 3903920100 B

BASIS OF BEARINGS

ALL BEARINGS ARE BASED UPON THE EAST LINE OF THE SOUTHEAST QUARTER OF SECTION 25. BEARING BEING SOUTH 01°26'50" WEST AS CALLED FOR IN SURVEY PERFORMED BY JAMES M. KENT ON MAY 10, 2007.

CONSTRUCTION STANDARDS

CONSTRUCTION STANDARDS AND SPECIFICATIONS WILL BE MERCER COUNTY AND BUTLER TOWNSHIP STANDARDS AND SPECIFICATIONS.

SCALE: 1" = 80'

OCTOBER 5, 2007

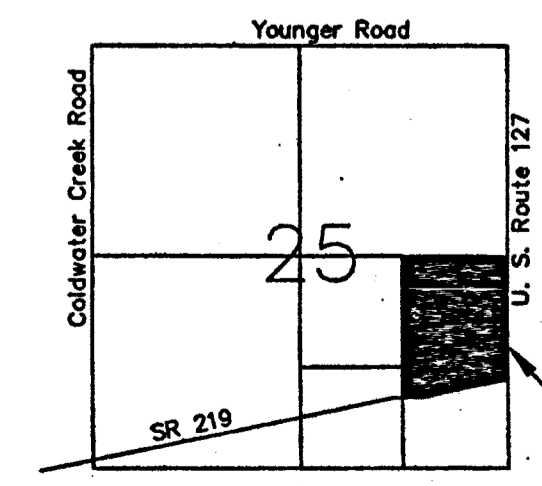

VICINITY MAP SECTION 25

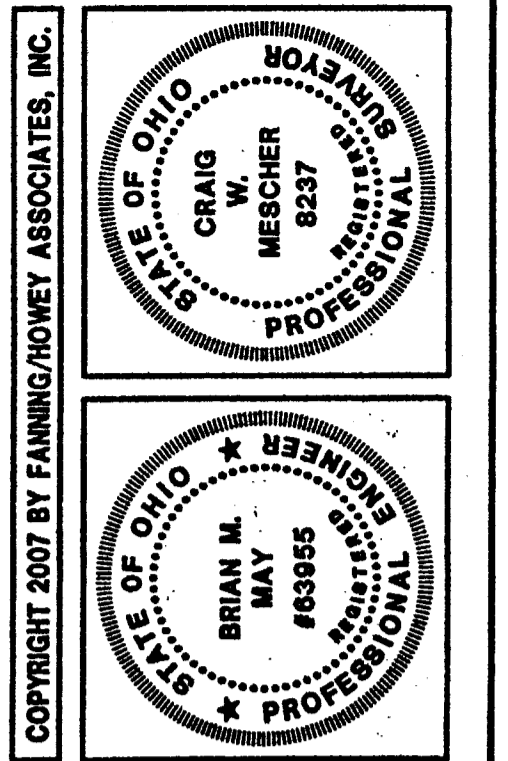

KLOSTERMAN CORNER
SUBDIVISION - PHASE I
BUTLER TOWNSHIP
MERCER COUNTY, OHIO

FANNING/HOWEY
CIVIL ENGINEERING DIVISION
www.fhai.com/civilengineering 419.586.2292 614.764.4661

PRELIMINARY PLAT

DRAWN BY: RAB COMM. NO.: 207853.00
CHECKED BY: BMM DATE: OCTOBER 5, 2007

REVISIONS NO. DATE

1/1

207803.01

08-J(25)

08-J
8-25-08 ✓

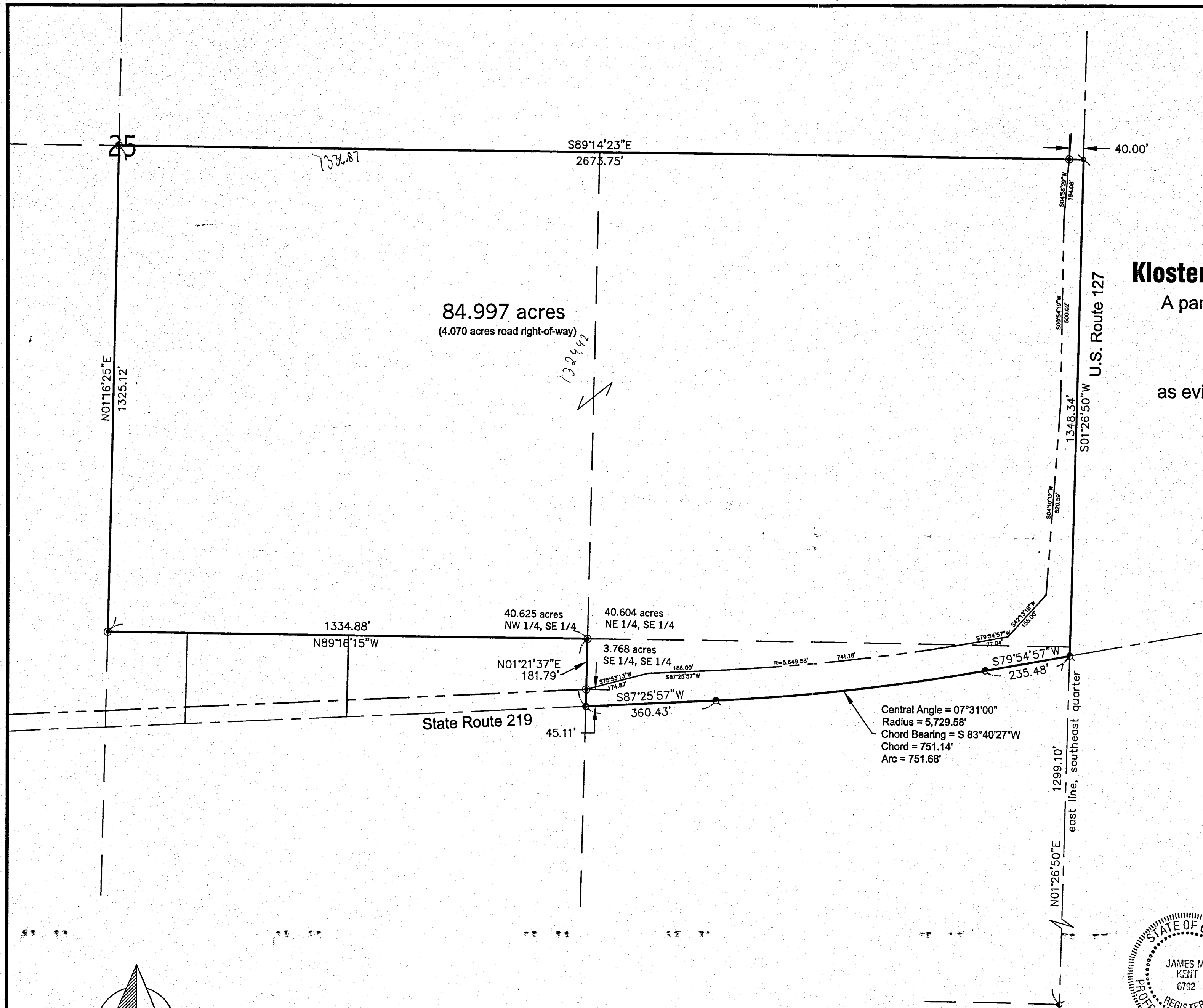

D & J Farms, Inc.
to
Klosterman Development Corporation
A part of the southeast quarter of Section 25,
Town-6-South, Range-2-East,
Butler Township,
Mercer County, Ohio
as evidenced by Deed Volume 270, Page 731

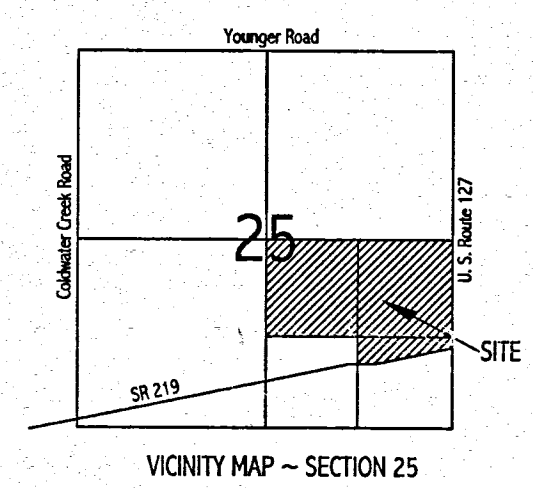

Central Angle = 07°31'00"
Radius = 5,729.58'
Chord Bearing = S 83°40'27\"/>

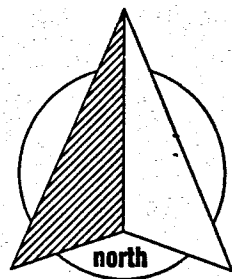

LEGEND
 ● 5/8" RE-ROD W/CAP (SET)
 ⊕ MAG-NAIL (SET)
 ⊙ MAG-NAIL (FOUND)



(IN FEET)
1 inch = 200 ft. Basis of bearings is per Mercer County GPS depicting the east line of the southeast quarter of Section 25 as being N 01°26'50" E.

SE Corner,
SE 1/4, Section 25

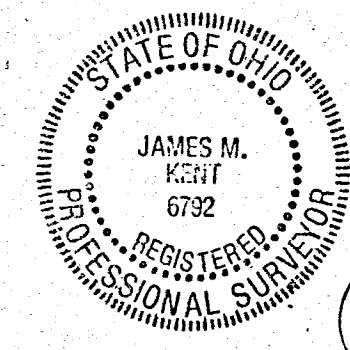

I hereby certify that this plat is an accurate representation of a field survey, conducted under my direct supervision.

James M. Kent
James M. Kent, Professional Surveyor No. 6792

kent surveying, inc.
AutoCAD - Kloste25
drawing #4723
May, 2006

KLOSTERMAN SURVEY

PART OF THE E. 1/2 OF SECTION 25, TOWN 6 SOUTH, RANGE 2 EAST,
BUTLER TOWNSHIP, MERCER COUNTY, OHIO.

SEPTEMBER 12, 2018

SCALE 1" = 100'

THIS PLAT REPRESENTS AN ACTUAL FIELD SURVEY PERFORMED
UNDER MY SUPERVISION, AS DATED HEREIN.

ATTEST: James W. Geeslin
PROFESSIONAL SURVEYOR 7764

E. 1/4 POST -
SEC. 25

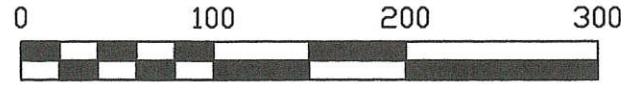

LEGEND

- = MAG NAIL FOUND.
- = 5/8 INCH IRON BAR FOUND.
- = 5/8 INCH IRON BAR SET.
- ⊙ = MAG NAIL SET.

TRACT ONE
0.761 ACRE
(0.111 AC. IN R/W)

D & J FARMS, INC.
INST. # 2015-5810
23.374 ACRES

D & J FARMS, INC.
INST. # 2015-5810
7.551 AC. LESS 2.039 AC. =
5.512 AC. (TAX MAP)

TRACT TWO
6.790 ACRES LESS 2.039 AC. PARCEL =
4.751 ACRES
(1.769 AC. IN R/W)

FAOJR, LLC
INST. # 2018-2810
2.039 ACRES

OMER KLOSTERMAN
INST. # 2015-5809
13.449 ACRES

Ⓢ CURVE DATA

Δ = 7°31'20"
R = 5729.58'
L = 752.22'
CHORD BEARS S. 83°40'17" W. -
751.68'



MINOR SUBDIVISION

1 Cor. Ord. 10-5-18
Approved No Plat Required
For A Major Subdivision

N 87°25'57" E 359.89'
S 85°47'49" W 327.07' CHORD
L = 327.10'
Ⓢ STATE ROUTE 219

R-O-W LINE

N 01°26'51" E 555.83'
475.17'
467.78'
S 01°26'51" W 548.56'

S 83°51'32" W
60.53' CHORD
L = 60.53'

N 03°19'03" E 229.46'

Δ = 2°46'07"
S 81°17'41" W 272.97' CHORD
L = 273.00'

S 81°44'00" W 364.52' CHORD
L = 364.59'

SURVEY REFERENCES :

- 1) SURVEY BY J. KENT, P.S. 6792, 12-6-10.
- 2) ALTA/ACSM SURVEY BY CEC, 6-9-15.

S 89°14'23" E 650.06'
533.48'

N 85°26'58" E 444.88'

S 79°53'39" W 77.06'

S 79°54'34" W 235.48'

S 42°13'18" W 155.00'

S.E. COR. -
SEC. 25

R-O-W LINE

S 04°10'12" W 95.00'

S 01°26'50" W 447.03'

S 01°26'50" W 447.03'

N 01°26'50" E 299.10'

PAID
OCT 03 2018

PAID
OCT 07 2018

U.S. ROUTE 127

U.S. ROUTE 127

U.S. ROUTE 127

U.S. ROUTE 127

PAID
OCT 07 2018

(BEARING IS BASED ON MERCER COUNTY
LOCAL GPS DATUM)

Mercer Co. Health Dept.

**GEESSLIN
LAND SURVEYING**

525 S. SECOND ST.
COLDWATER, OHIO 45828

PHONE: (419)678-7233
geeslinsurveying@gmail.com

PERMANENT
PARCEL No.

Part of: Sec. T. R. Township

Grantor: Area Retained: Acres

Grantee: Area Retained: Acres

Deed References:

APPROVALS:

AGENCY:

DATE:

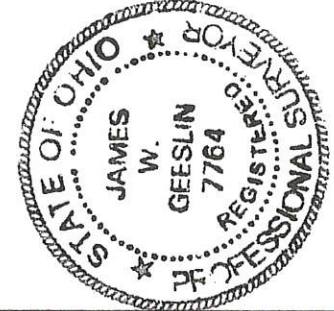

James W. Geeslin
Mercer County Engineer
4-25-18

James W. Geeslin
Townsipping Officer
10-2-18

08-J(25)