

ANNEXATION PLAT VILLAGE OF COLDWATER WALTER & EVELYN BRAUN PROPERTY

34
SECTION

6 SOUTH
TOWNSHIP

2 EAST
RANGE

BUTLER
TOWNSHIP

COLDWATER
VILLAGE

MERCER
COUNTY

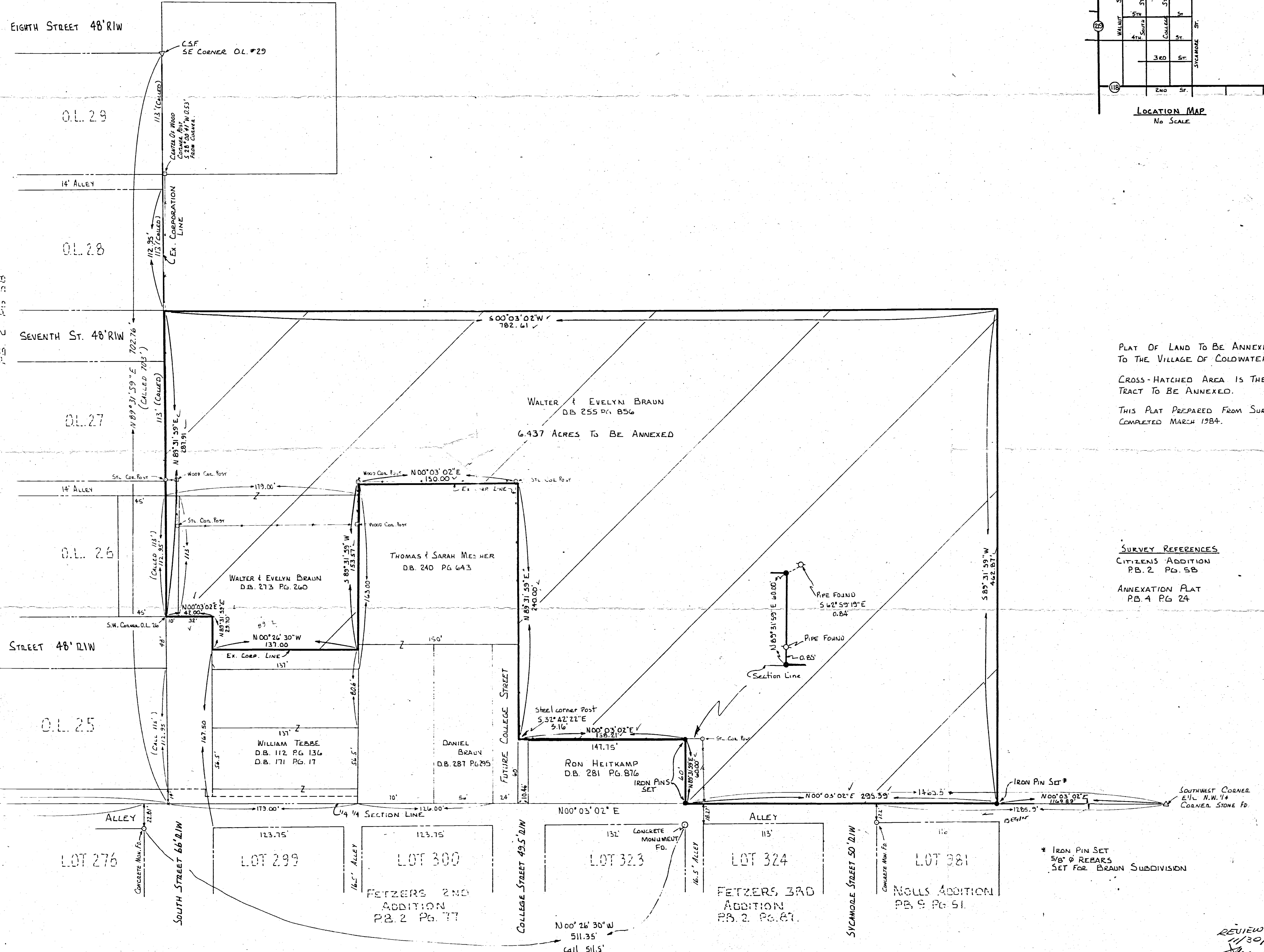
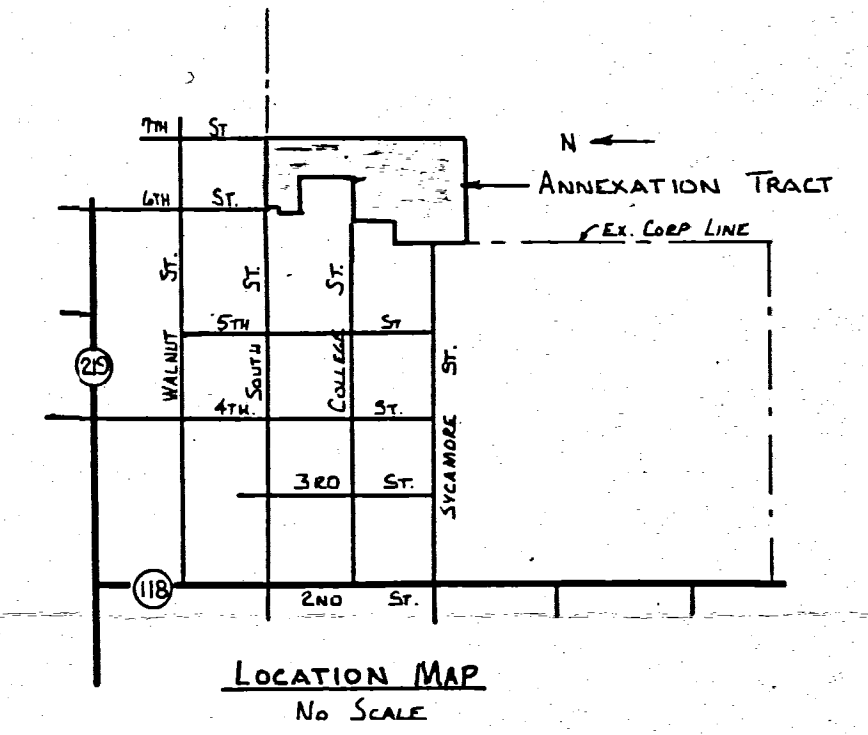

PLAT OF LAND TO BE ANNEXED
TO THE VILLAGE OF COLDWATER
CROSS-HATCHED AREA IS THE
TRACT TO BE ANNEXED.
THIS PLAT PREPARED FROM SURVEY
COMPLETED MARCH 1984.

SURVEY REFERENCES
CITIZENS ADDITION
PB. 2 PG. 58
ANNEXATION PLAT
PB. 4 PG. 24

* IRON PIN SET
5/8" REBARS
SET FOR BRAUN SUBDIVISION

REVIEWED & STAMPED
11/30/84
Healey 30

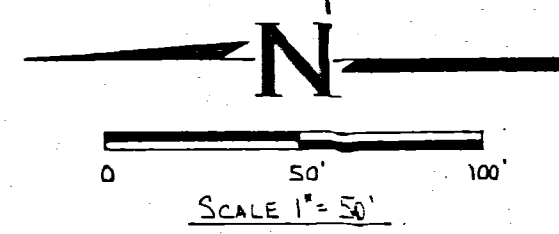

	WALTER AND EVELYN BRAUN ANNEXATION PLAT		
	FOR: VILLAGE OF COLDWATER		
MOTE-GARRISON & ASSOCIATES, INC. GREENVILLE, OHIO			
DATE: 3-20-84	DRWN. BY: M. W. H.	DRWG. NO. 1 D-999	

SURVEYED BY: *Richard T. Mote*
RICHARD T. MOTE
REG. SURVEYOR #5552
DATE: 3-20-84

08-34A

SURVEY FOR HAROLD LEFELD

BEING PART OF THE NW 1/4 OF THE NW 1/4 OF SECTION 34, TOWN 7 SOUTH,
RANGE 2 EAST, BUTLER TOWNSHIP, MERCER COUNTY, OHIO

0834151018

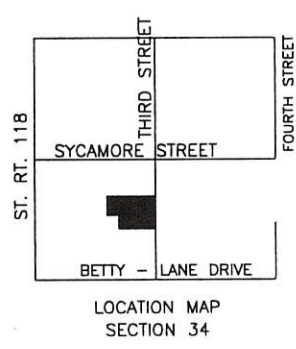
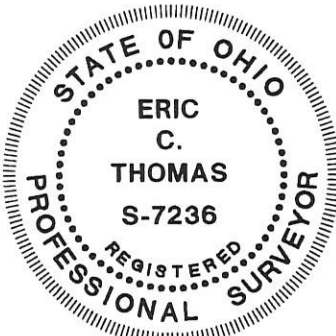
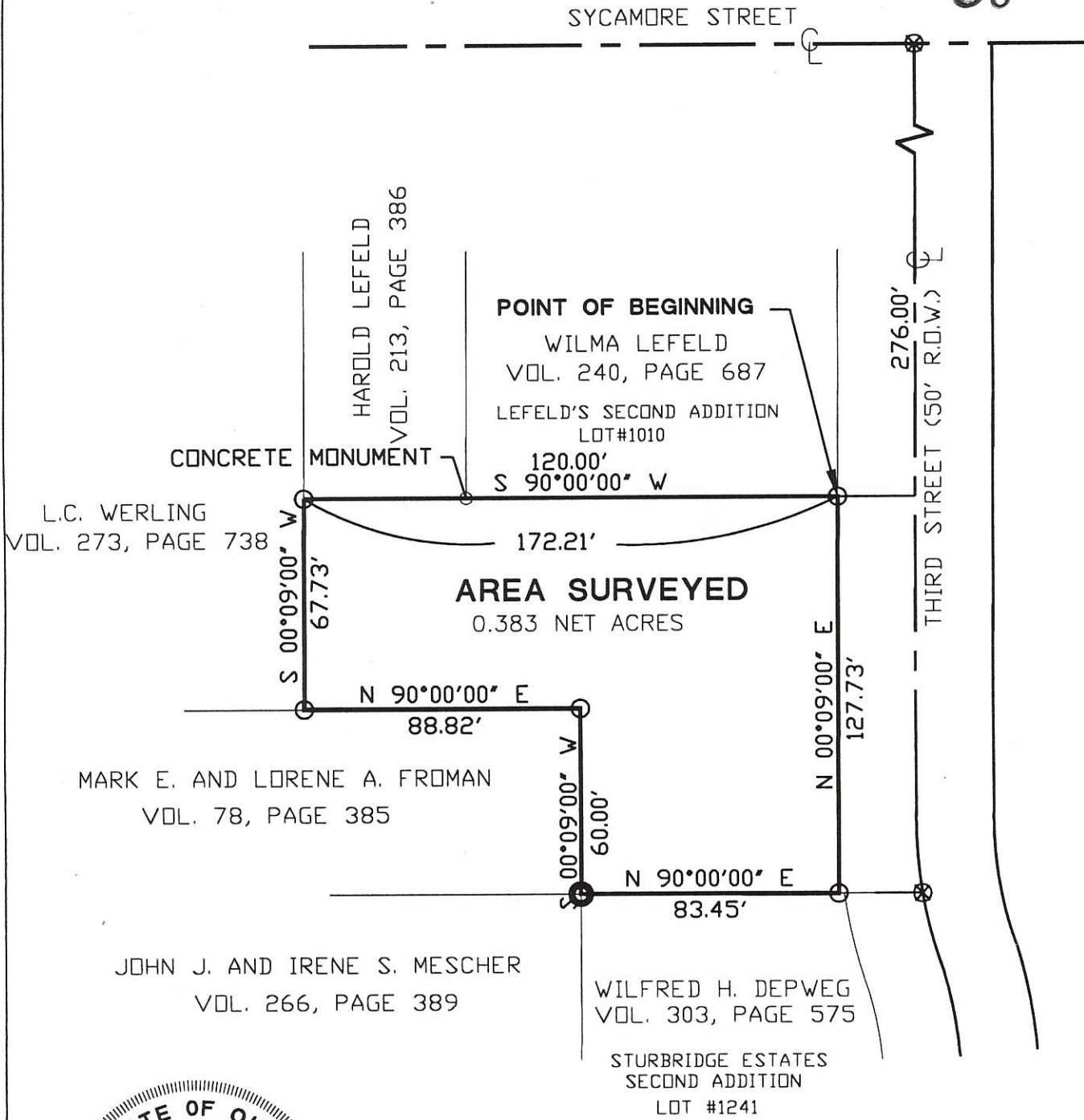

- Iron Pin Set
- ⊗ P.K. Nail Found
- Iron Pin Found

Surveyed By: *Eric C. Thomas*
 Eric C. Thomas Reg. Surveyor No. 7236
 Date: 10-4-99

References: Bearings from the GPS section stone, on file with the Mercer Co. Engineer's office	Scale: 1" = 60'
--	---------------------

Part of N.W. 1/4 Sec. 34 T. 7-S R. 2-E BUTLER Twp., Mercer Co., OH
 Grantor: _____ Deeds: _____ Area Retained _____ Ac.
 Grantee: _____ Area _____ Ac.

Fanning/Howey Associates, Inc.
Civil Engineering Division
 Engineers Surveyors Consultants

Approvals: _____ Agency: Bd. of Health Date: _____	_____ Co. San. Eng	_____ Co. Engineer	_____ Permanent Parcel No.
--	--------------------	--------------------	----------------------------

0834176001

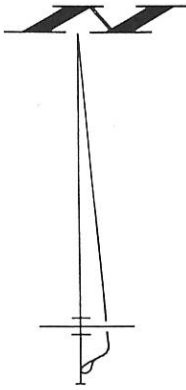

SURVEYED BY James W. Geeslin
 JAMES W. GEESLIN
 P.S. 7764

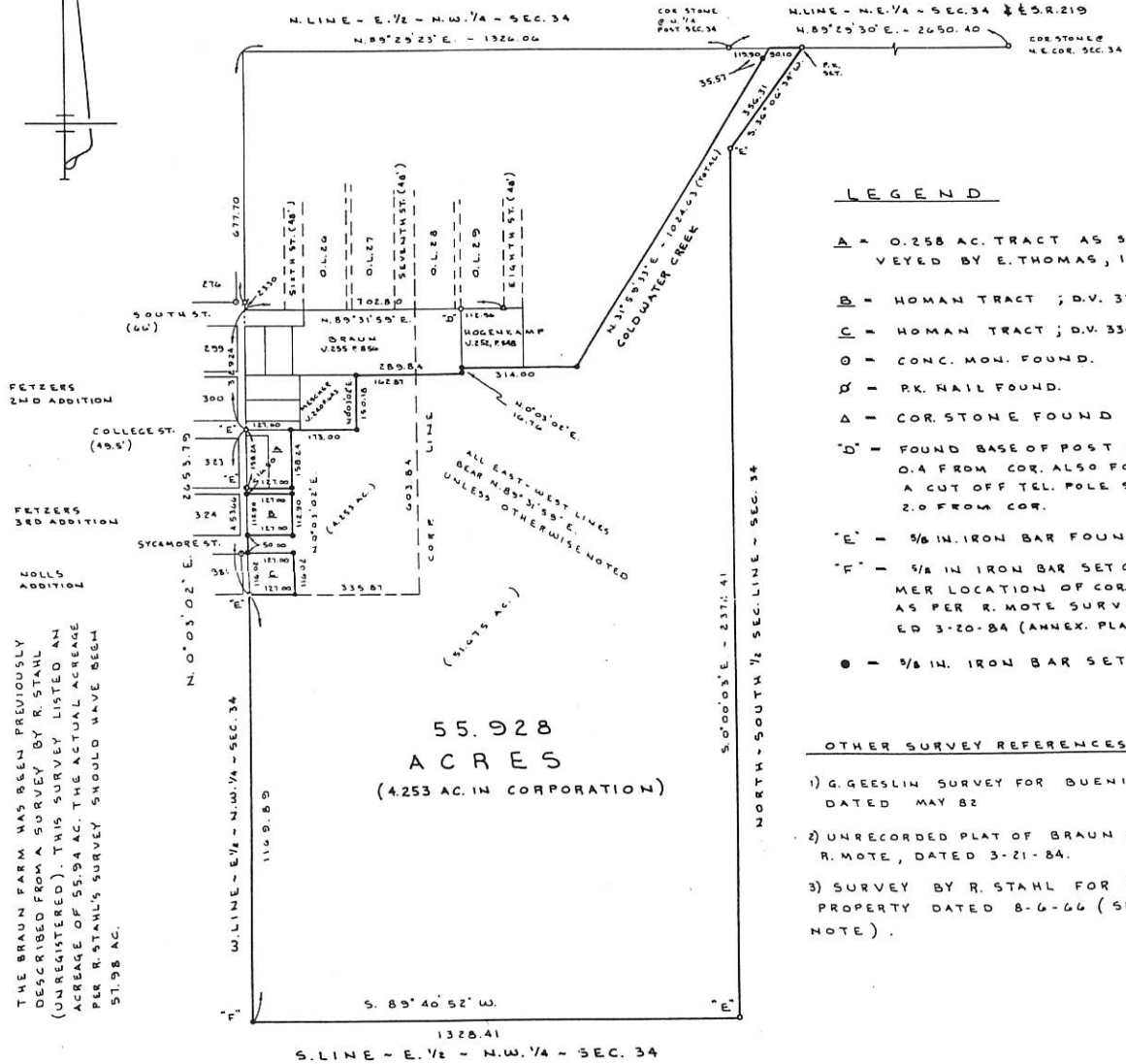

NOTE

THE BRAUN FARM HAS BEEN PREVIOUSLY DESCRIBED FROM A SURVEY BY R. STAHL (UNRECORDED). THIS SURVEY LISTED AN ACREAGE OF 55.94 AC. THE ACTUAL ACREAGE PER R. STAHL'S SURVEY SHOULD HAVE BEEN 51.98 AC.

LEGEND

- A = 0.258 AC. TRACT AS SURVEYED BY E. THOMAS, 10-25-96.
- B = HUMAN TRACT ; D.V. 333, P. 455.
- C = HUMAN TRACT ; D.V. 334, P. 662.
- O = CONC. MON. FOUND.
- ⊕ = P.K. NAIL FOUND.
- Δ = COR. STONE FOUND
- "D" = FOUND BASE OF POST S.1733' W. 0.4 FROM COR. ALSO FOUND A CUT OFF TEL. POLE S.30°54' W. 2.0 FROM COR.
- "E" = 5/8 IN. IRON BAR FOUND.
- "F" = 5/8 IN. IRON BAR SET @ FORMER LOCATION OF COR. STONE AS PER R. MOTE SURVEY DATED 3-20-84 (ANNEX. PLAT).
- = 5/8 IN. IRON BAR SET.

OTHER SURVEY REFERENCES

- 1) G. GEESLIN SURVEY FOR BUENING DATED MAY 82
- 2) UNRECORDED PLAT OF BRAUN S.D. BY R. MOTE, DATED 3-21-84.
- 3) SURVEY BY R. STAHL FOR BRAUN PROPERTY DATED 8-6-66 (SEE NOTE).

BRAUN SURVEY

PART OF THE NORTH 1/2 OF SECTION 34, BUTLER TOWNSHIP, T. 6 S., R. 2 E., MERCER COUNTY, OHIO.

NOV. 1, 1996

SCALE 1" = 200'

08-H
0834200001

STATE ROUTE #219

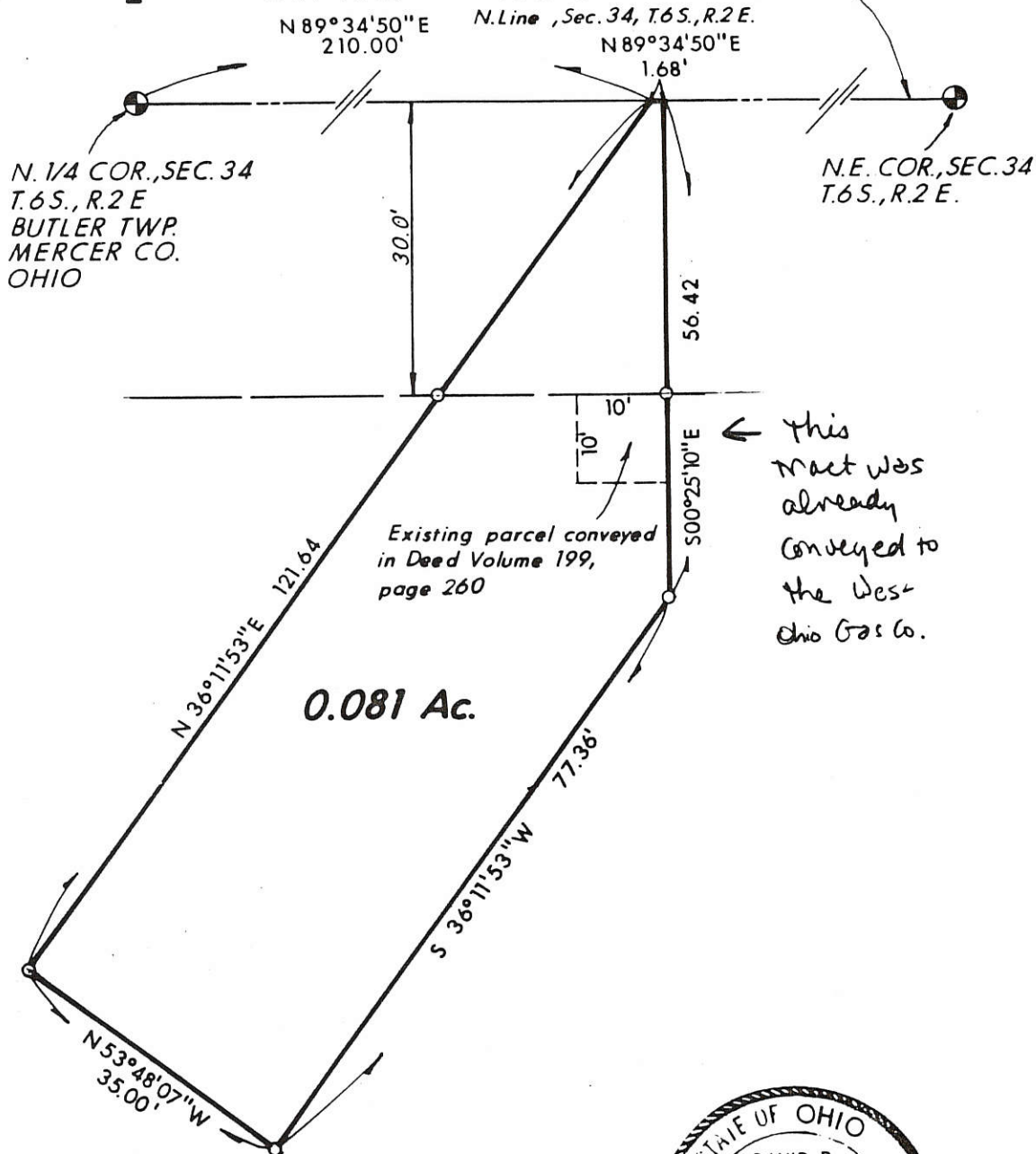

← This tract was already conveyed to the West Ohio Gas Co.



FILED IN SURVEY BOOK

To: ANR Pipeline Co.
I, David R. Greer, a Registered Surveyor in the State of Ohio, hereby certify that I have surveyed the parcel(s) of land described and delineated hereon; that said plat is true representation of the survey as performed by me; that there are no encroachments other than as shown hereon; that said survey was performed with an error of closure not greater than 1 in 5000; This survey was made from the attached legal description. The description was given to us by the person certified to, or was prepared by us from information or documents given to us by the person certified to, and should be compared with the Abstract of Title or Title insurance policy for accuracy, easements or exceptions. This survey was based on the title description of this property and any written or unwritten rights of adjoining are unknown unless specifically noted.

David R. Greer
Registered Land Surveyor No. 5702

- LEGEND**
- SET WOOD STAKE P PLAT
 - SET CAPPED IRON BAR M MEASURED
 - FOUND IRON STAKE D DESCRIPTION

HOLLAND ENGINEERING, INC.
418 E. 8TH STREET
HOLLAND, MICHIGAN 49423/392-5938

Date 8-29-89	Drawn By BB	Surveyed By
Sec. 34 T. 6 S R. 2 E w/ Butler Twp.		Job No. 89-05-164
Sheet 1 of 2 Sheets		

0834300002

SURVEYED BY

James W. Geeslin
JAMES W. GEESLIN
P.S. No. 7764

LEGEND

- ⊗ = MAG NAIL FOUND (MER. CO. GPS SEC. COR.)
- ⊙ = 5/8 INCH IRON BAR SET.
- ⊠ = PATENT SURVEY STAKE FOUND.

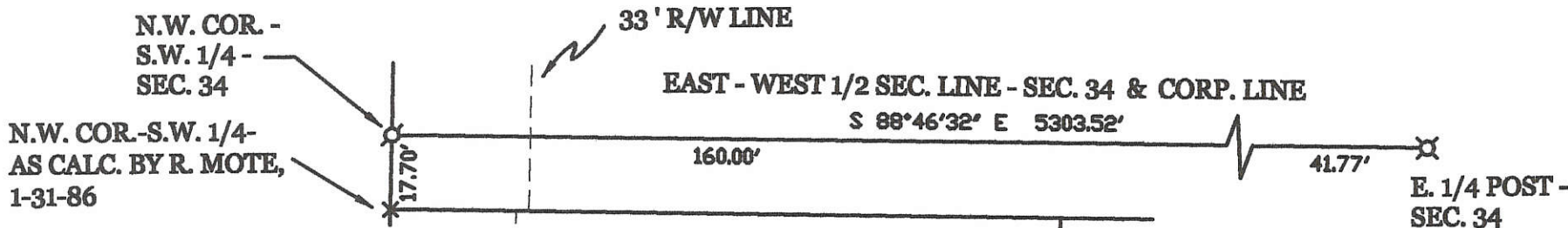

LOCATION SKETCH

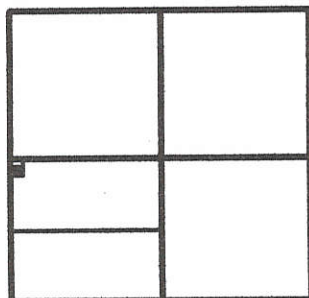

SECTION 34

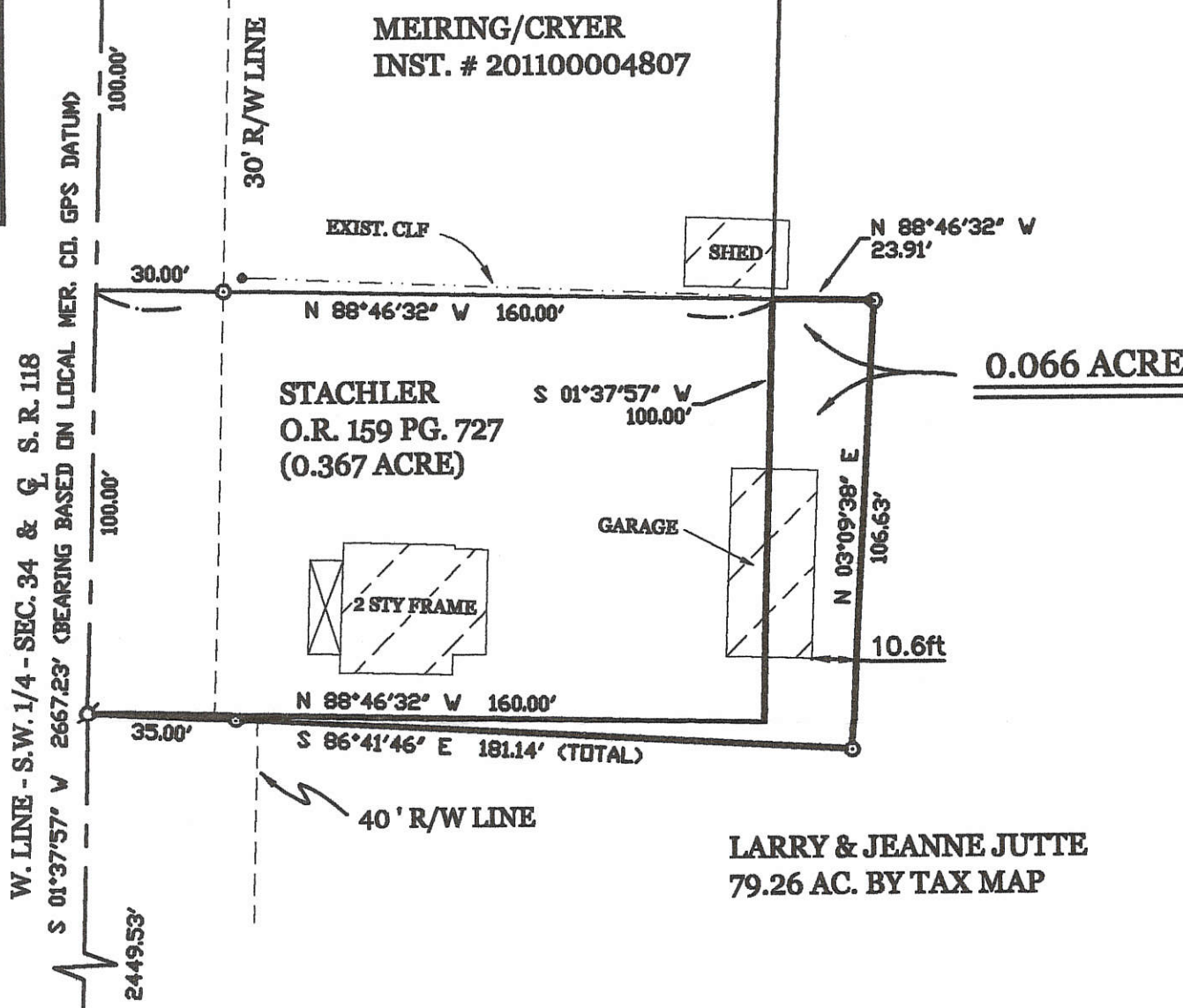

0.066 ACRE

LARRY & JEANNE JUTTE
79.26 AC. BY TAX MAP

STACHLER SURVEY

PART OF THE N. 1/2 OF THE S.W. 1/4 - SEC. 34 , TOWNSHIP 6 SOUTH , RANGE 2 EAST , (BUTLER TOWNSHIP) , MERCER COUNTY , OHIO .

OCTOBER 23 , 2013

SCALE 1" = 40'



**GEESLIN
LAND SURVEYING**

525 S. SECOND ST.
COLDWATER, OHIO 45828
PHONE (419) 678-7232

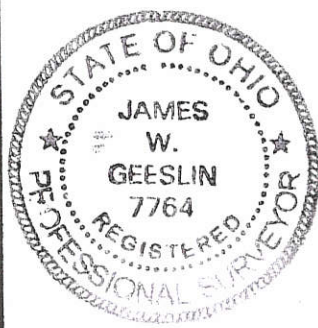

PERMANENT PARCEL No. _____		
Part of: _____ Sec. _____ T _____ R _____ Township _____		
Grantor: _____		Area Retained: _____ Acres
Grantee: _____		Area Transferred: _____ Acres
Deed References: _____		
APPROVALS:	Board of Health	Township Zoning Officer
AGENCY:		County Engineer
DATE:		

08-A(34)

0834300004 ; 0834300015

08-H

LOCATION SKETCH

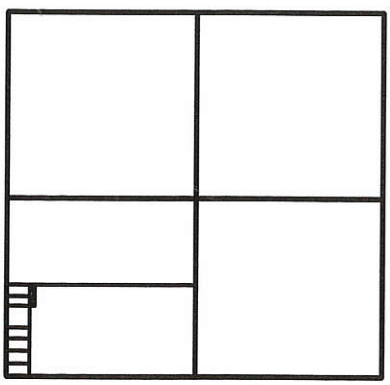

SECTION 34

LEGEND

- ⊙ = P.K. NAIL FOUND.
- = RAILROAD SPIKE FOUND.
- = 5/8 INCH IRON BAR FOUND.
- ⊙ = 5/8 INCH IRON BAR SET.

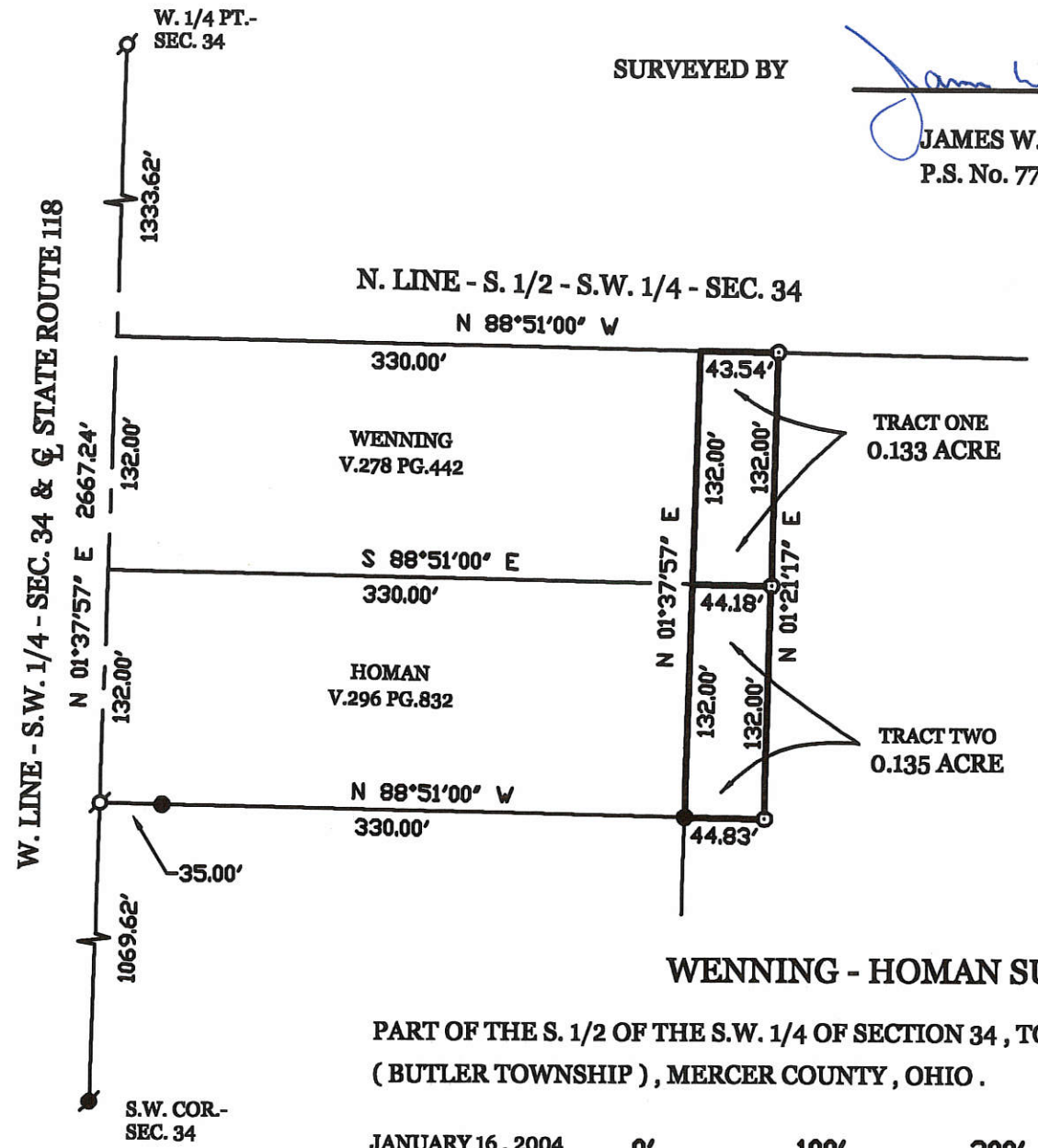

SURVEYED BY

James W. Geeslin

JAMES W. GEESLIN
P.S. No. 7764



WENNING - HOMAN SURVEY

PART OF THE S. 1/2 OF THE S.W. 1/4 OF SECTION 34, TOWN 6 SOUTH, RANGE 2 EAST,
(BUTLER TOWNSHIP), MERCER COUNTY, OHIO .

JANUARY 16, 2004



SCALE 1" = 100'

GEESLIN LAND SURVEYING

P.O. BOX 422
CELINA, OHIO 45822
PHONE: (419) 586-6155
FAX: (419) 678-9332

PERMANENT PARCEL No. _____

Part of: _____ Sec. _____ T. _____ R. _____ Township _____

Grantor: _____ Area Returned: _____ Acres

Grantee: _____ Area Returned: _____ Acres

Deed References: _____

APPROVALS AGENCY: _____

Board of Health: _____ Date: _____

Township Zoning Officer: _____ Date: _____

County Engineer: _____ Date: _____

0834400011

GRIESHOP SURVEY

S.E. 1/4 SEC. 34, T 65, R 2E
BUTLER TWP., MERCER COUNTY, OH

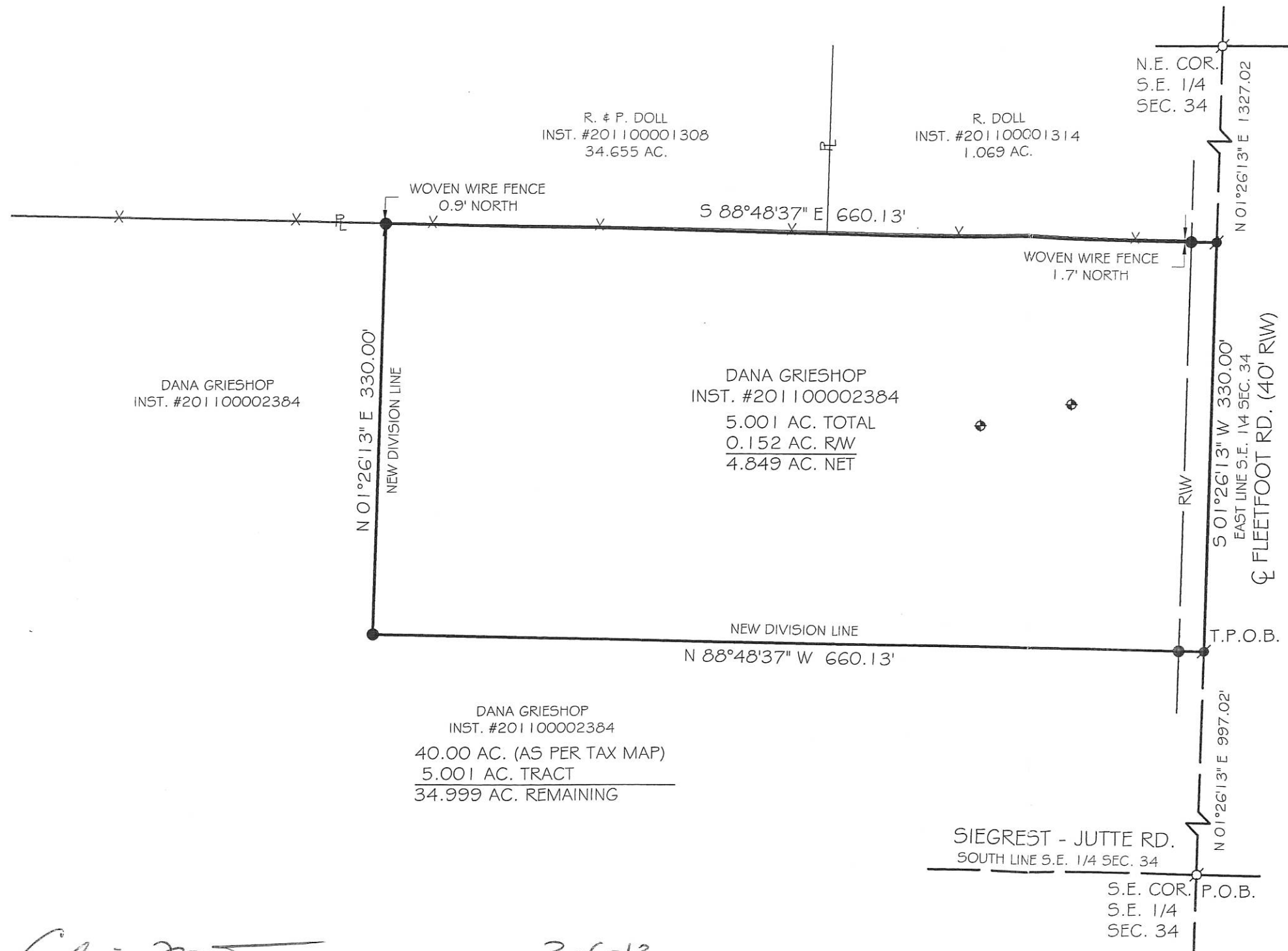

1 Lot
Approved by the Mercer
County Regional Planning
Commission; no plat
required under
R.C. 711.133
Carl
3/6/13

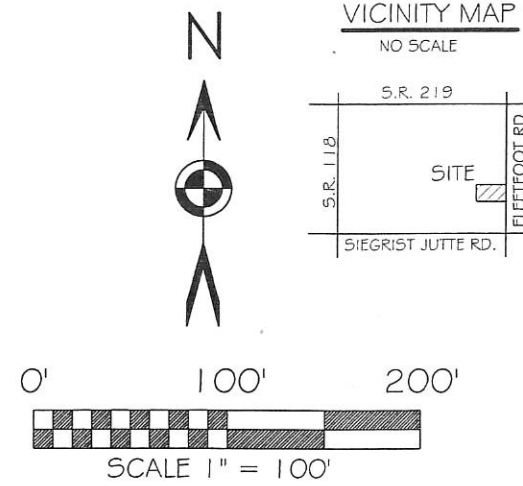

BASIS OF BEARINGS: THE EAST LINE OF THE SOUTHEAST QUARTER OF SEC. 34 BEING SOUTH 01°26'13" WEST AS PER THE MERCER COUNTY LOCAL DATUM.

- LEGEND**
- 5/8x30" IRON PIN (SET) W PINK PLASTIC CAP STAMPED "LOCK TWO 7988"
 - ⊙ MAG NAIL (SET)
 - ⊘ MAG NAIL (FOUND)
 - ⊕ SOIL TEST HOLE

F.E.M.A.
FLOOD INSURANCE NOTE: BY GRAPHICS PLOTTING ONLY, THIS PROPERTY IS IN ZONE _____ OF THE FLOOD INSURANCE RATE MAP, COMMUNITY PANEL NO. 39107C0275D EFFECTIVE DATE OF 05/16/2012 EXACT DESIGNATIONS CAN ONLY BE DETERMINED BY AN ELEVATION CERTIFICATE. BASED ON THE ABOVE INFORMATION, THIS PROPERTY "IS NOT" IN A SPECIAL FLOOD HAZARD AREA.

Chris
HEALTH DEPARTMENT
3-6-13
DATE

Vernon C. Eickler
MERCER COUNTY ENGINEER
3-6-13
DATE

Steve A. Deak
BUTLER TOWNSHIP ZONING
3-4-13
DATE

SIEGREST - JUTTE RD.
SOUTH LINE S.E. 1/4 SEC. 34
S.E. COR. S.E. 1/4 SEC. 34
P.O.B.

Christopher S. Harmon
CHRISTOPHER S. HARMON P.S. #7988
SURVEY NOTE:
I HEREBY STATE THAT THIS IS A TRUE AND ACCURATE SURVEY AS PERFORMED BY MYSELF. ALL ADJOINING OWNERS, MONUMENTS AND THERE CONDITION ARE CURRENT AS OF THE TIME THE FIELD WORK WAS PERFORMED IN FEBRUARY, 2013 AND DONE WITHOUT THE BENEFIT OF A TITLE SEARCH.
2/25/13
DATE



FILED IN THE MERCER COUNTY TAX MAP OFFICE.

LOCK-TWO SURVEYING
5166 LOCK TWO RD. NEW BREMEN, OH
419-753-3332

#13006

08-H(34)

#1: 0834300015
#2: 0834300005

LOCATION SKETCH

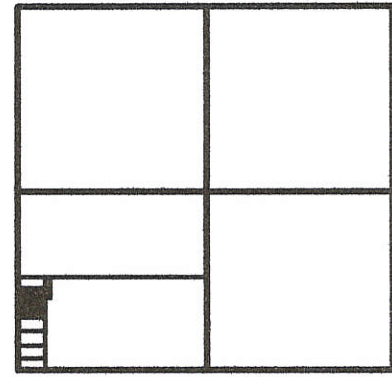

SECTION 34

LEGEND :

- = 5/8 INCH IRON BAR FOUND.
- ⊙ = P.K. NAIL FOUND.
- ⊘ = P.K. NAIL SET.
- ⊚ = 5/8 INCH IRON BAR SET.
- × = TEST HOLE. REFER TO SOIL REPORT BY CJ ENGINEERING, MARCH 25, 20014. ON FILE AT MER. CO. HEALTH DEPT.

SURVEY REFERENCES :

- 1) HAMBURG SURVEY, P-22-98.
 - 2) WENNING-HOMAN SURVEY, 1-16-04.
- * ALSO REFER TO RESOLUTION 13-1475, PASSED 12/24/2013, GRANTING A VARIANCE FOR THE HEREIN SURVEYED PARCELS.

James W. Geeslin
JAMES W. GEESLIN
P.S. No. 7764

SURVEYED BY

S.W. COR. - SEC. 34

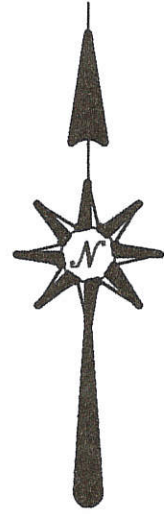
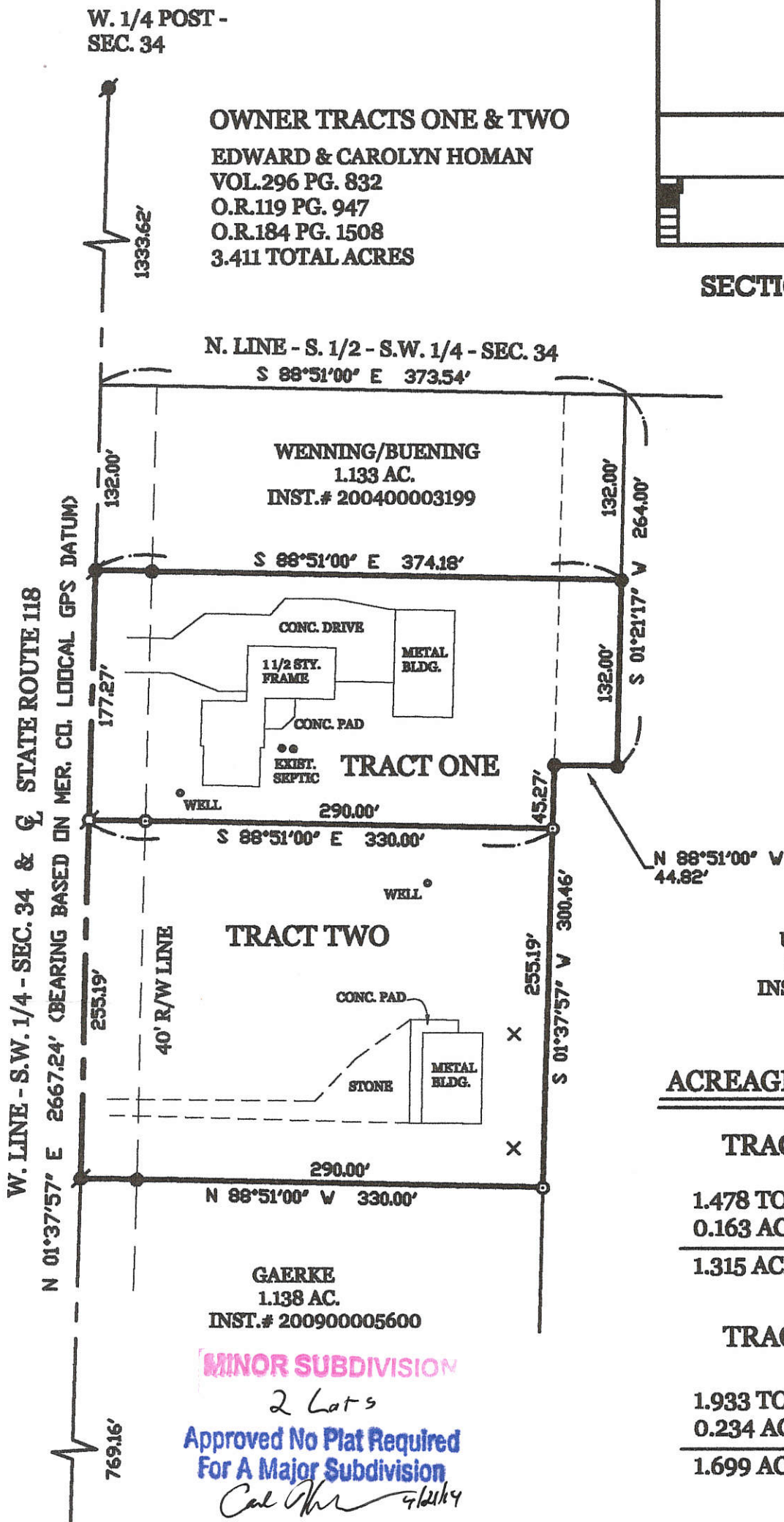

UHLENHAKE
19.708 ACRES
INST.# 201000002812

ACREAGE SUMMARY :

TRACT ONE
1.478 TOTAL ACRES
0.163 AC. IN R/W
1.315 ACRES NET

TRACT TWO
1.933 TOTAL ACRES
0.234 AC. IN R/W
1.699 ACRES NET

MINOR SUBDIVISION
2 Lots
Approved No Plat Required
For A Major Subdivision
Col. [Signature] 4/21/14

HOMAN SURVEY

PART OF THE S. 1/2 - S.W. 1/4 - SEC. 34, TOWN 6 SOUTH, RANGE 2 EAST, (BUTLER TOWNSHIP), MERCER COUNTY, OHIO.

MARCH 31, 2014

SCALE 1" = 100'



GEESLIN LAND SURVEYING

525 S. SECOND ST.
COLDWATER, OHIO 45828
PHONE (419) 678-7232

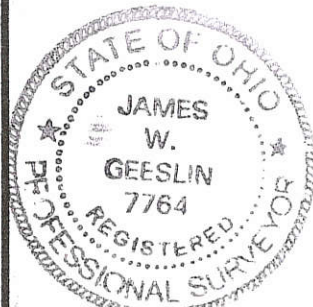

PERMANENT PARCEL No.	_____		
Part of:	Sec. _____	T. _____	R. _____ Township _____
Grantor:	_____ Area Retained: _____ Acres		
Grantee:	_____ Area Transferred: _____ Acres		
Dead References:	_____		
APPROVALS:	<i>[Signature]</i>	<i>[Signature]</i>	<i>[Signature]</i>
AGENCY:	Board of Health	Township Zoning Officer	County Engineer
DATE:	4-21-14	4-3-14	4-17-14

0834300008
 -010
 -013
 -009
 -005

-015
 -004
 -006
 -007
 -011

N. LINE ~ S. 1/2 ~ S.W. 1/4 ~ SEC. 34
 N. 88° 51' 00" W. ~ 2451.15

W. LINE ~ S.W. 1/4 ~ SEC. 34 & S.R. 118
 N. 1° 37' 57" E. ~ 2667.23

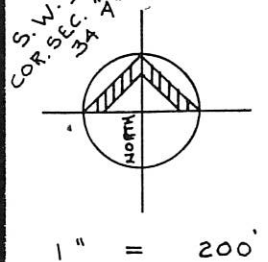
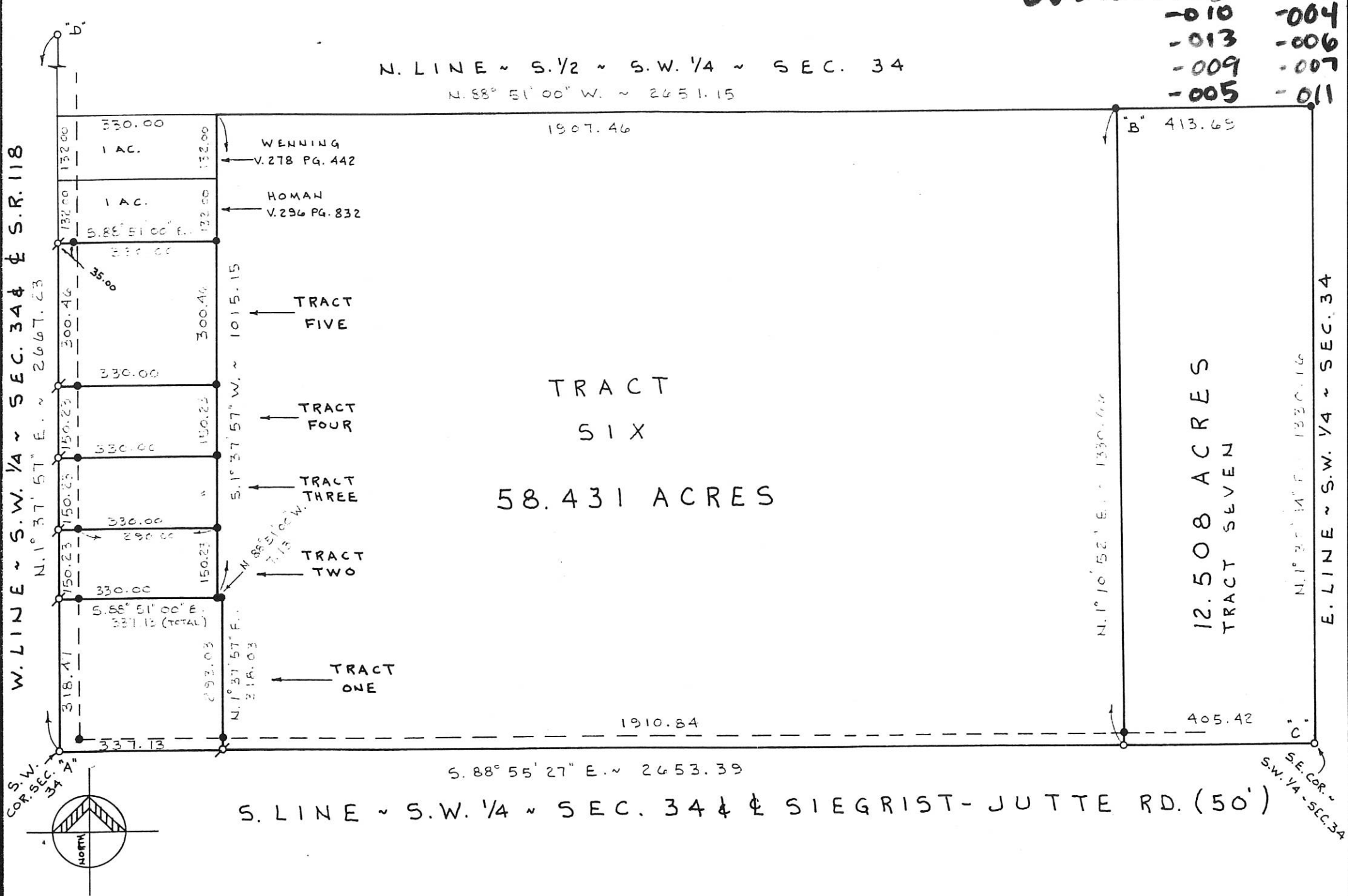

PERMANENT PARCEL No. _____

Part of: _____ Sec. _____ T. _____ R. _____ Township _____

Grantor: _____ Area Retained: _____ Acres

Grantee: _____ Area Transferred: _____ Acres

Deed References: _____

APPROVALS: _____

AGENCY: _____ Board of Health _____ County Sanitary Engineer _____

DATE: _____



GESLIN
LAND SURVEYING
 P. O. BOX 422
 804 EAST MARKET STREET
 CELINA, OHIO
 PHONE (419) 586-6155

08-H

0834400006 to -010

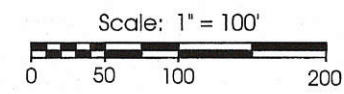
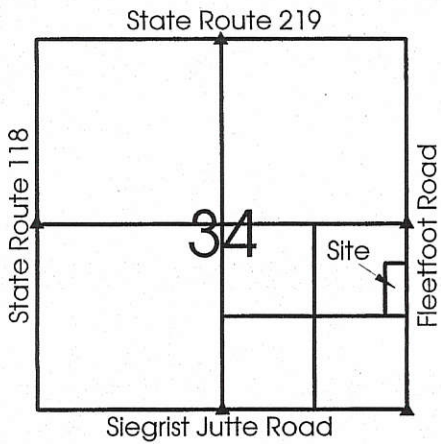

- Legend:**
- ▲ Cornerstone @ E1/4 Post Sec.34
 - ▲ Cornerstone @ SE Corner Sec.34
 - 5/8" X 30" Iron Pin with cap set
 - 5/8" X 30" Iron Pin with cap set on 20' R/W Line
 - MAG Nail set
 - 20' R/W Line ---

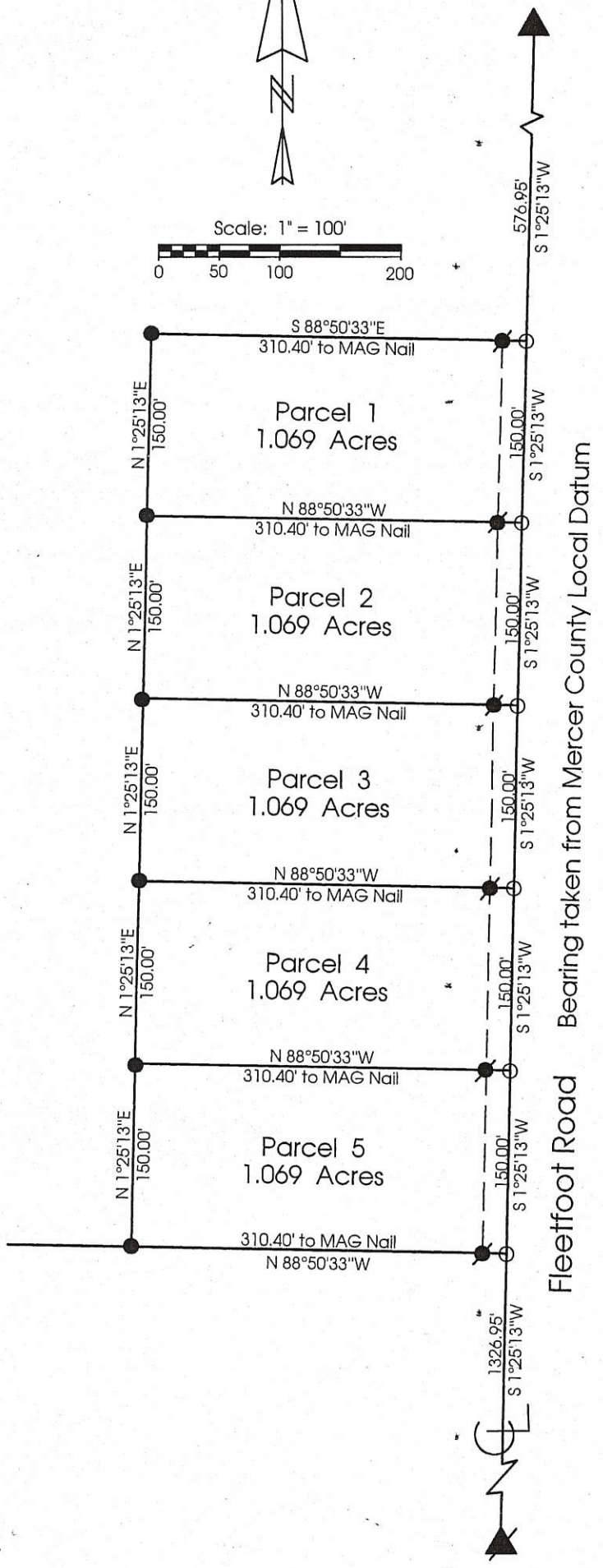

Bearing taken from Mercer County Local Datum

**Marbaugh
Land Surveying**

1210 Yorkshire Court
Celina, Ohio 45822
(419) 586-4293

Kent Marbaugh
Kent B. Marbaugh P.S.7421



Doll Survey

State of: Ohio County: Mercer
 Township: Butler Sec: 34 Town: 6S Range: 2E
 City/Village: _____ Subdivision: _____ Lot: _____
 Deed References: Vol.305 Pg.563 Date Surveyed: 10-18-99

Approvals: *Michelle Kimmel*
 Agency: Board of Health
 Date: 10/25/99

County Sanitary Engineer _____
John F. Ellinger
 County Engineer
10-25-99

0834400011

GRIESHOP SURVEY
 S.E. 1/4 SEC. 34, T 6S, R 2E
 BUTLER TWP., MERCER COUNTY, OH

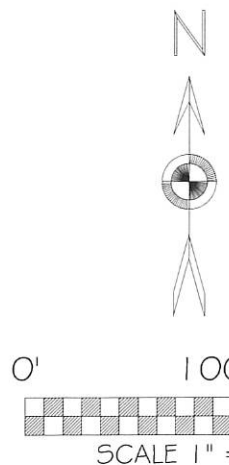
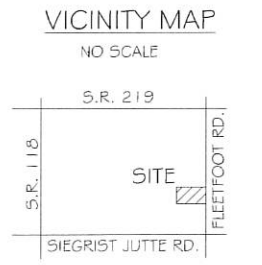
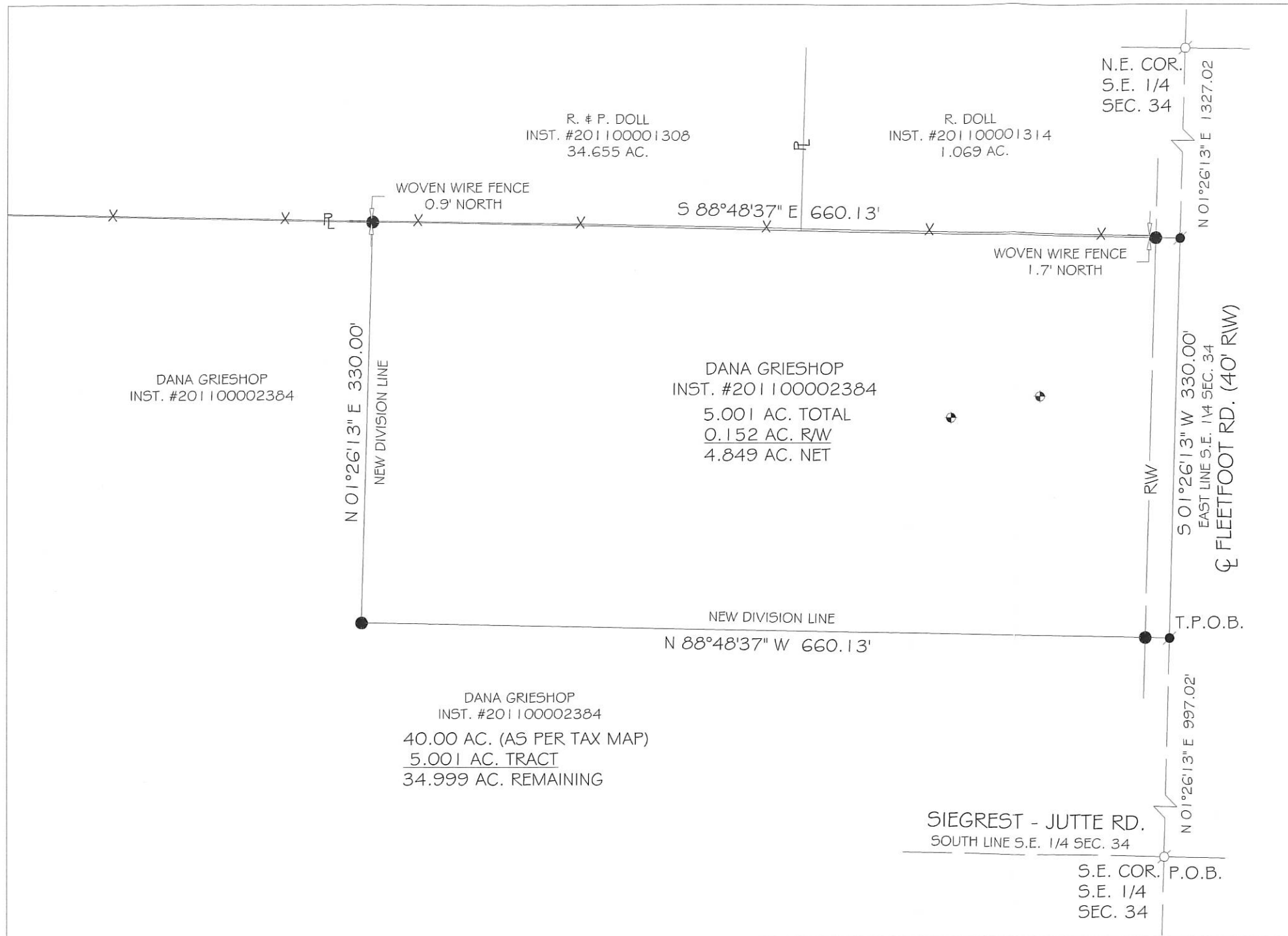

BASIS OF BEARINGS: THE EAST LINE OF THE SOUTHEAST QUARTER OF SEC. 34 BEING SOUTH 01°26'13\"/>

- LEGEND**
- 5/8x30\"/>

F.E.M.A.
 FLOOD INSURANCE NOTE: BY GRAPHICS PLOTTING ONLY, THIS PROPERTY IS IN ZONE _____ OF THE FLOOD INSURANCE RATE MAP, COMMUNITY PANEL NO. 39107C0275D EFFECTIVE DATE OF 05/16/2012 EXACT DESIGNATIONS CAN ONLY BE DETERMINED BY AN ELEVATION CERTIFICATE. BASED ON THE ABOVE INFORMATION, THIS PROPERTY "IS NOT" IN A SPECIAL FLOOD HAZARD AREA.

FILED IN THE MERCER COUNTY TAX MAP OFFICE.

LOCK-TWO SURVEYING
 5166 LOCK TWO RD. NEW BREMEN, OH
 419-753-3332

CHRISTOPHER S. HARMON P.S. #7988 _____ DATE _____
 SURVEY NOTE:
 I HEREBY STATE THAT THIS IS A TRUE AND ACCURATE SURVEY AS PERFORMED BY MYSELF. ALL ADJOINING OWNERS, MONUMENTS AND THERE CONDITION ARE CURRENT AS OF THE TIME THE FIELD WORK WAS PERFORMED IN FEBRUARY, 2013 AND DONE WITHOUT THE BENEFIT OF A TITLE SEARCH.

BUTLER TOWNSHIP ZONING _____ DATE _____

#13006

08-14(34)

8-H

LOCATION SKETCH

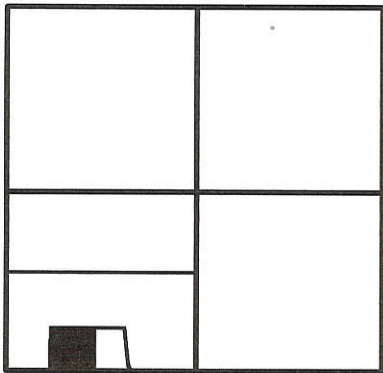

SECTION 34

LEGEND

- ▲ = RAILROAD SPIKE FOUND.
- △ = P.K. NAIL FOUND.
- = WOOD POST FOUND.
- = 5/8 INCH IRON BAR FOUND.
- ✕ = SPINDLE FOUND.
- ⊗ = SPINDLE SET.
- = 5/8 INCH IRON BAR SET.

0834300012
0834300011
0834300007

SURVEYED BY

James W. Geeslin

JAMES W. GEESLIN
P.S. No. 7764

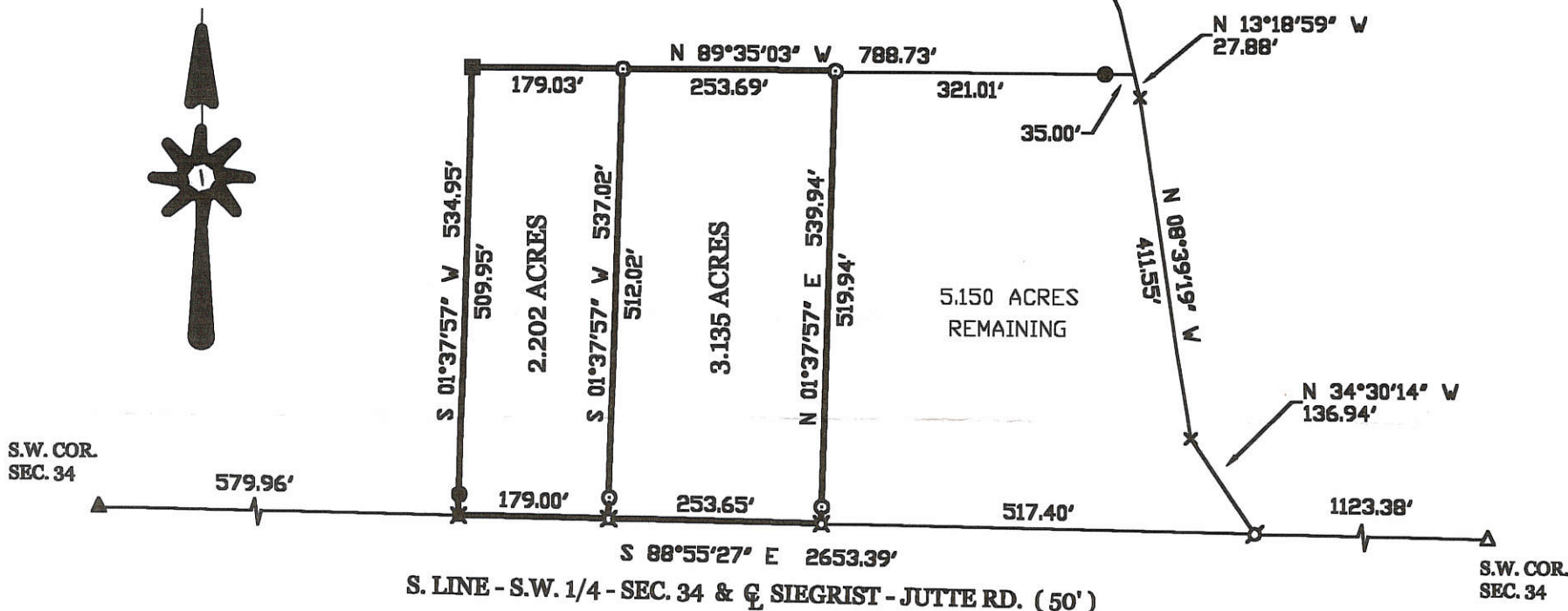
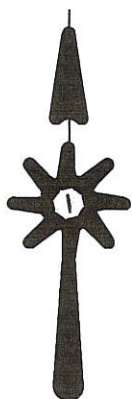

FRILLING SURVEY

PART OF THE SOUTH HALF OF THE SOUTHWEST QUARTER OF SECTION 34 , TOWN 6 SOUTH , RANGE 2 EAST , (BUTLER TOWNSHIP) , MERCER COUNTY , OHIO.

FEBRUARY 22 , 2001

SCALE 1" = 200'



**GEESLIN
LAND SURVEYING**

P.O. BOX 422
804 EAST MARKET STREET
CELINA, OHIO
PHONE (419) 586-6155
FAX (419) 586-1826



PERMANENT PARCEL No. _____		
Part of: _____ Sec. _____ T _____ R _____ Township		
Grantor: _____		Area Retained: _____ Acres
Grantee: _____		Area Transferred: _____ Acres
Deed References: _____		
APPROVALS:	Board of Health	County Sanitary Engineer
AGENCY:		County Engineer
DATE:		

UNITED STEEL WORKER'S LOCAL #4839
HOME ASSOCIATION

TOPOGRAPHIC SURVEY
PART SW 1/4 NW 1/4 SEC. 34, T6S, R2E
BUTLER TWP., MERCER CO., OHIO
LYING WITHIN CORPORATION LIMITS
VILLAGE OF COLDWATER, OHIO
February 1968

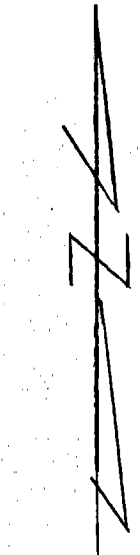

Scale: 1" = 20'
Legend:

- ⊙ Patented steel survey stakes
- ⋄ Fire Hydrant
- ⊕ Telephone & elec. poles
- Existing Man Holes
- ⊙ Existing catch basins
- Fences

I hereby certify this survey
to be correct to the best of my
knowledge and belief.

B. Gebhart
B.R. Gebhart, Regd. Sur. #3909

3/2/68

542.00±

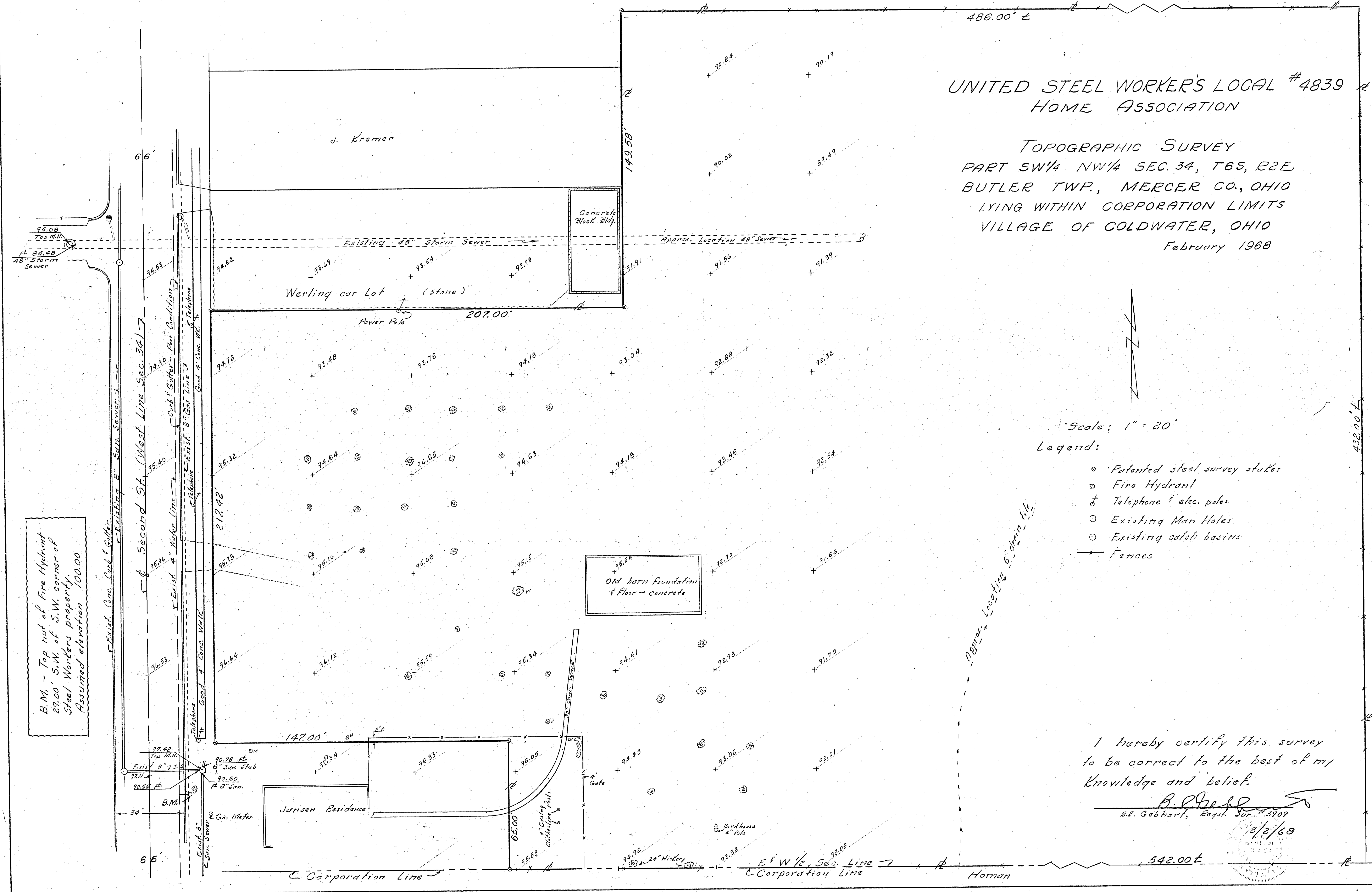

B.M. - Top nut of Fire Hydrant
29.00' S.W. of S.W. corner of
Steel Workers property.
Assumed elevation 100.00

432.00±
Homan

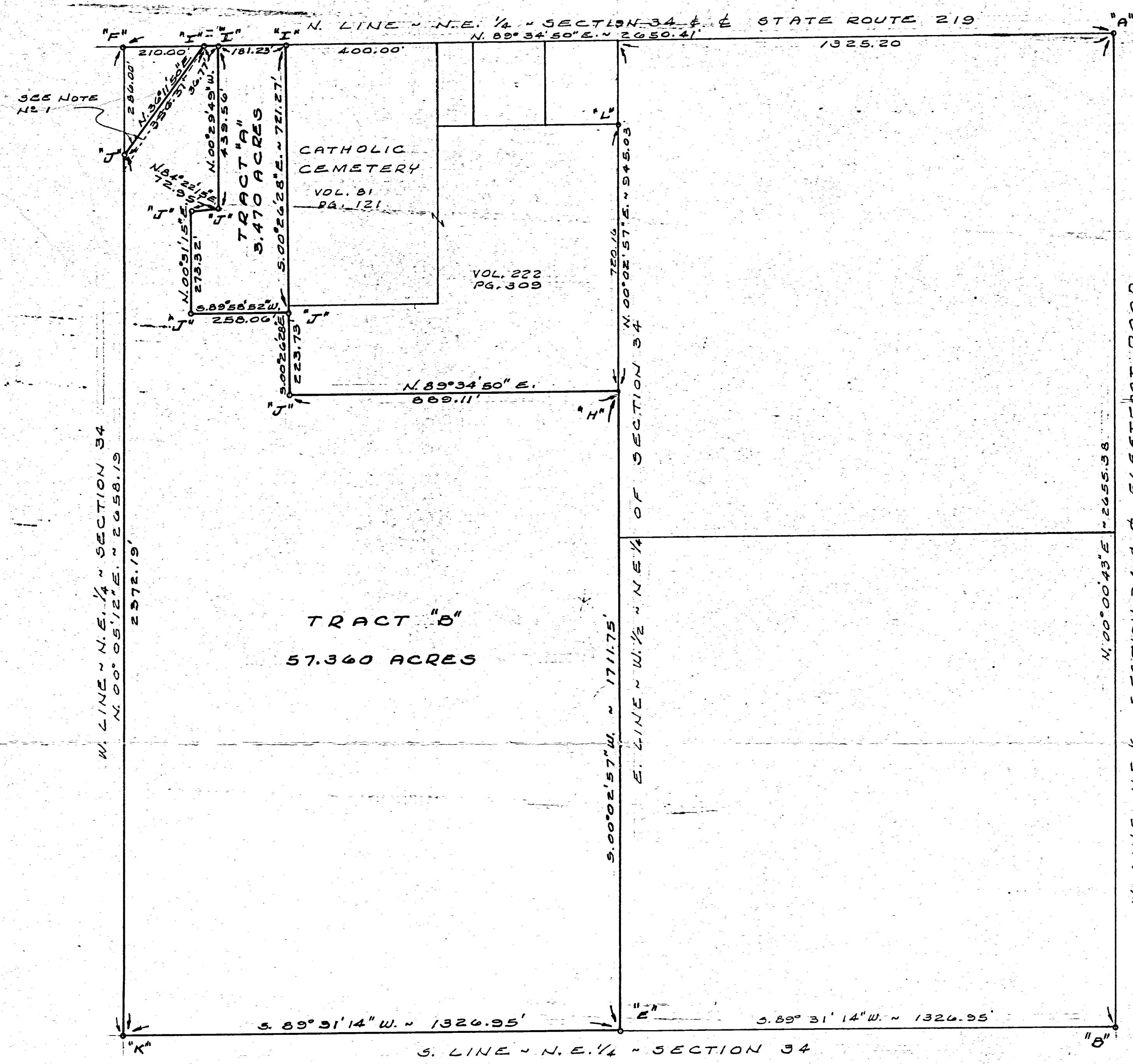
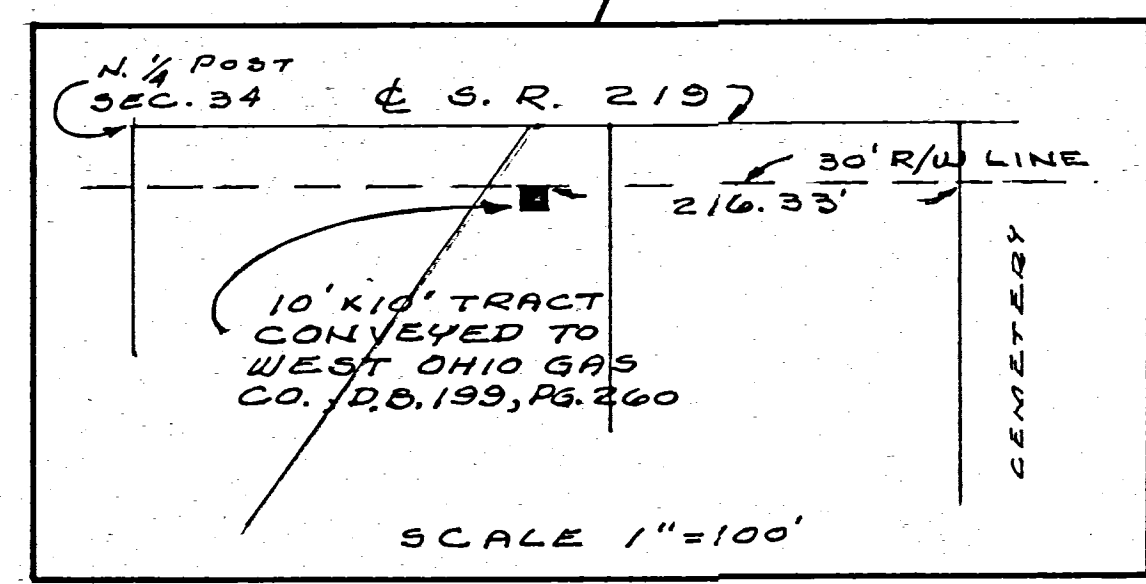
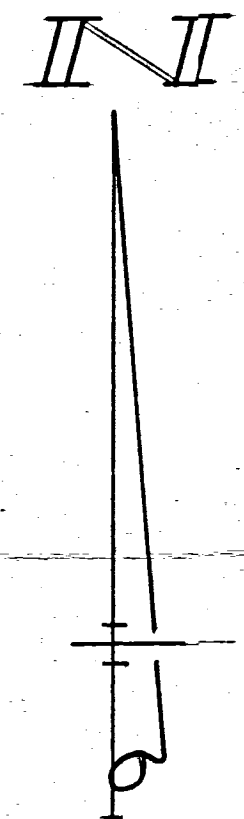
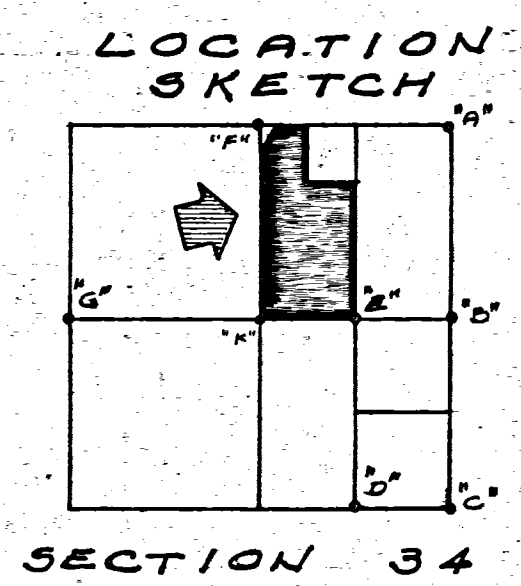

LEGEND

- "A" = P.K. NAIL @ N.E. COR. - SECTION 34. (SEE STATE PLANS)
- "B" = STONE @ E. 1/4 POST - SECTION 34. (SEE SURVEY BOOK 1, PG. 320)
- "C" = STONE @ S.E. COR. - SECTION 34. (SEE SURVEY BOOK 1, PG. 320)
- "D" = STONE @ S. 1/4 POST - S.E. 1/4 - SEC. 34 " " " " " "
- "E" = STONE @ S. 1/4 POST - N.E. 1/4 - SEC. 34 " " " " " "
- "F" = P.K. NAIL @ N.W. COR. - N.E. 1/4 - SECTION 34 (SEE STATE PLANS)
- "G" = RAILROAD SPIKE @ W. 1/4 POST - SECTION 34 " " " " " "
- "H" = 1/2 INCH IRON PIPE THAT IS 3.89° 34' 50" W. 0.71' FROM COR. (SEE SURVEY BY BEN GEBHART DATED 4 DEC. 1965)
- "I" = RAILROAD DATE NAIL SET.
- "J" = 5/8 INCH IRON BAR SET.
- "K" = 5/8 INCH IRON BAR SET @ CENTER OF SECTION (FD. COE)
- "L" = 1/2 INCH IRON PIPE FOUND FROM GEBHART SURVEY.

NOTES

- (1) JOSEPH SEVERT'S PRESENT DEED (VOL. 255, PG. 854) ENCROACHES ON THIS SURVEY BY DESCRIPTION AND USAGE. SEE DEED VOL. 91, PG. 43 - HENRY HAGEMAN TO MARTHA BAILEY, DATED 24 APRIL 1907. THERE IS A POSSIBILITY OF TITLE BY ADVERSE POSSESSION. THERE ARE (2) POSSIBLE INTERPRETATIONS OF THIS DESCRIPTION (VOL. 91, PG. 43) AND EVEN THOUGH THE OTHER WOULD BETTER CONFORM TO OCCUPANCY, I FEEL THIS INTERPRETATION REPRESENTS THE INTENT OF THE GRANTOR AS WRITTEN.
- (2) THE EAST LINE OF THE S.E. 1/4 OF SECTION 34 WAS ASSUMED TO BEAR NORTH-SOUTH. ALL OTHER BEARINGS WERE CALCULATED FROM ANGLES TURNED.
- (3) THE 10' x 10' PARCEL CONVEYED TO WEST OHIO GAS CO. BY DEED VOL. 199, PG. 260 IS A "LAND ISLAND" WHICH CONVERTS BACK TO THE FARM IF IT CEASES TO BE USED FOR GAS CO. PURPOSES. (SEE INSET LOWER LEFT)

SURVEYED BY Marion L. Geeslin
 GORDON L. GEESLIN
 REGISTERED SURVEYOR
 NO. 5372
 540 E. MARKET STREET
 CELINA, OHIO 45822

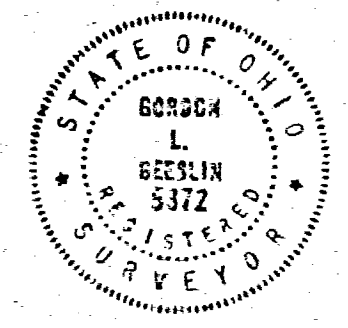

BUENING SURVEY - PART OF THE WEST HALF OF THE NORTHEAST QUARTER OF SECTION 34, TOWN 6 SOUTH, RANGE 2 EAST (BUTLER TOWNSHIP), MERCER COUNTY, OHIO.

MAY, 1982

SCALE 1"=200'

COLDWATER HOLY TRINITY CHURCH
CEMETERY EXTENSION
PART NW 1/4 NE 1/4 SEC. 34, T6S, R2E
BUTLER TOWNSHIP, MERCER CO., OHIO
December 8, 1965

Scale: 1" = 60'
Legend:
△ = Corner stone
⊙ = Right of way monument
○ = Iron pipe
Stone - NE
Cor. Sec. 34

PK nail
N 1/4 Post
Sec. 34

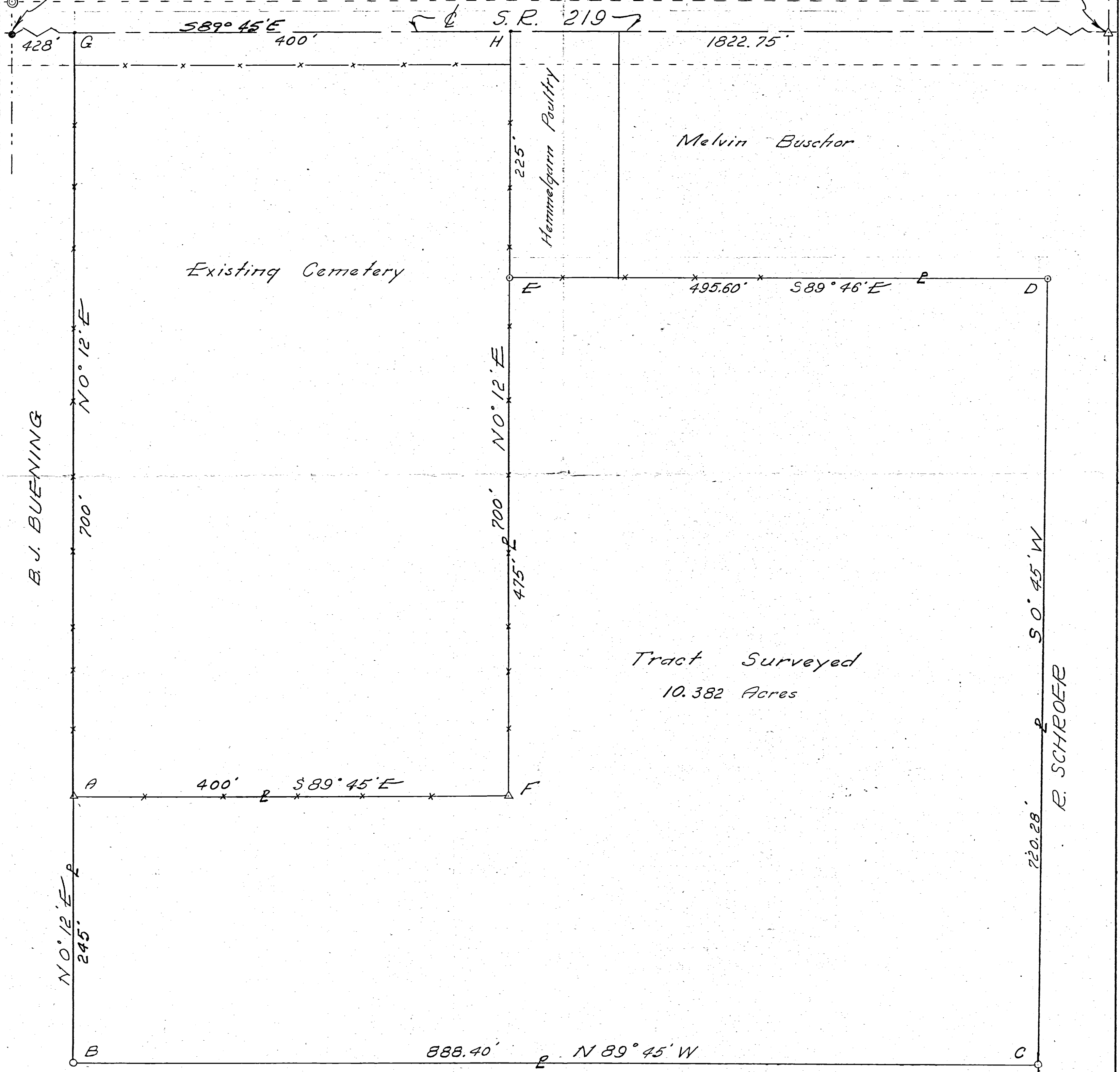

B. J. BUENING

R. SCHROEDER

Tract Surveyed
10.382 Acres

B. J. BUENING

Bearings shown are observed
magnetic.

To all parties interested in title to premises
surveyed, I hereby certify this survey showing section
stones, monuments and iron pipe is correct to the
best of my knowledge and belief.

Notes in Field Book 65-4

12-8-65

[Signature]
Registered Surveyor #3909

P.E.

0834300006

08-H

-007
-011
-012
-014

NOTE:

THE (4) PARCELS SURVEYED HEREIN ARE PART OF A 58.431 ACRE PARCEL AS SURVEYED BY ME, DATED 9-22-98.

LEGEND

- ▲ = RAILROAD SPIKE FOUND AT THE S.W. COR. OF SEC. 34
- △ = P.K. NAIL FOUND AT THE S. 1/4 POST OF SEC. 34.
- ♣ = P.K. NAIL FOUND.
- = 5/8 INCH IRON BAR FOUND.
- ♠ = P.K. NAIL SET.
- ⊗ = SPINDLE SET.
- = 5/8 INCH IRON BAR SET.

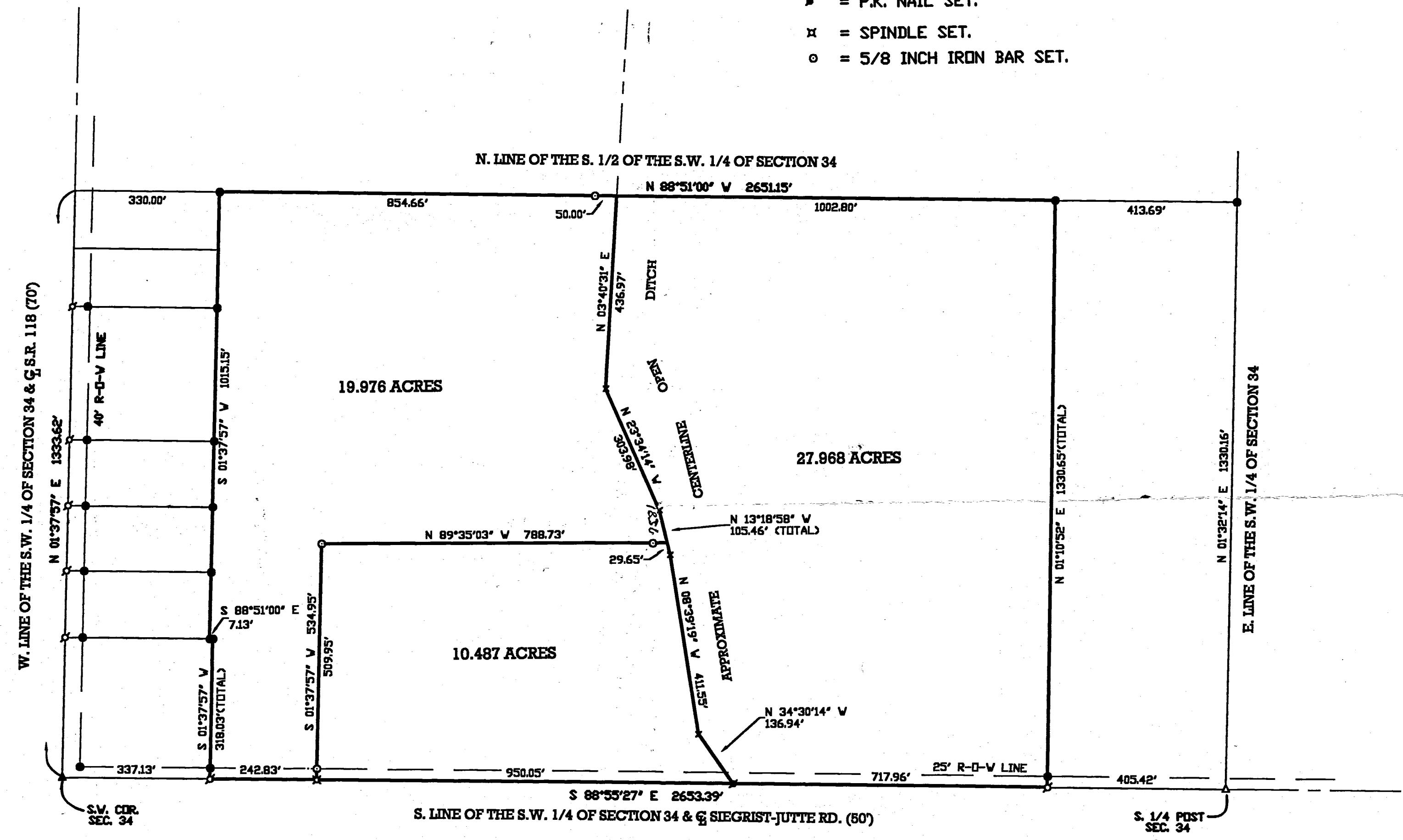
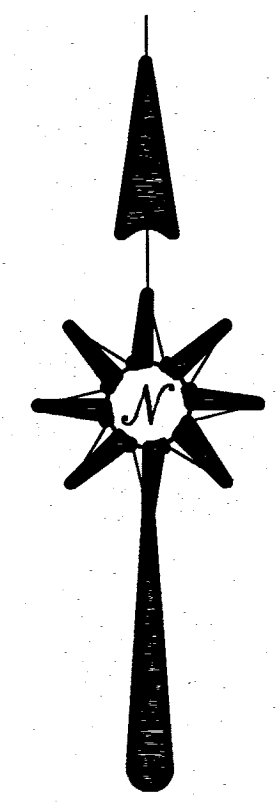

SURVEYED BY

James W. Geeslin

JAMES W. GEESLIN
P.S. 7764
804 E. MARKET ST.
CELINA, OHIO

HAMBERG SURVEY

PART OF THE SOUTH HALF OF THE SOUTHWEST QUARTER OF SECTION 34, TOWNSHIP 6 SOUTH,
RANGE 2 EAST, (BUTLER TOWNSHIP), MERCER COUNTY, OHIO.

AUGUST 10, 2000

SCALE 1" = 200'

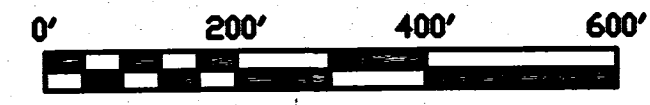
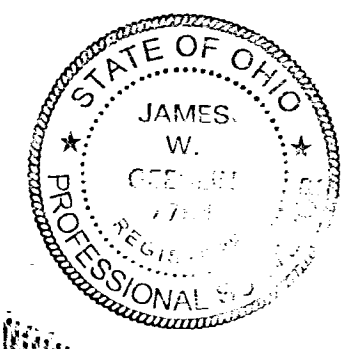

NOTE:

THE (4) PARCELS SURVEYED HEREIN ARE PART OF A 58.431 ACRE PARCEL AS SURVEYED BY ME, DATED 9-22-98.

LEGEND

- ▲ = RAILROAD SPIKE FOUND AT THE S.W. COR. OF SEC. 34
- △ = P.K. NAIL FOUND AT THE S. 1/4 POST OF SEC. 34.
- ♣ = P.K. NAIL FOUND.
- = 5/8 INCH IRON BAR FOUND.
- ♠ = P.K. NAIL SET.
- ⊠ = SPINDLE SET.
- = 5/8 INCH IRON BAR SET.

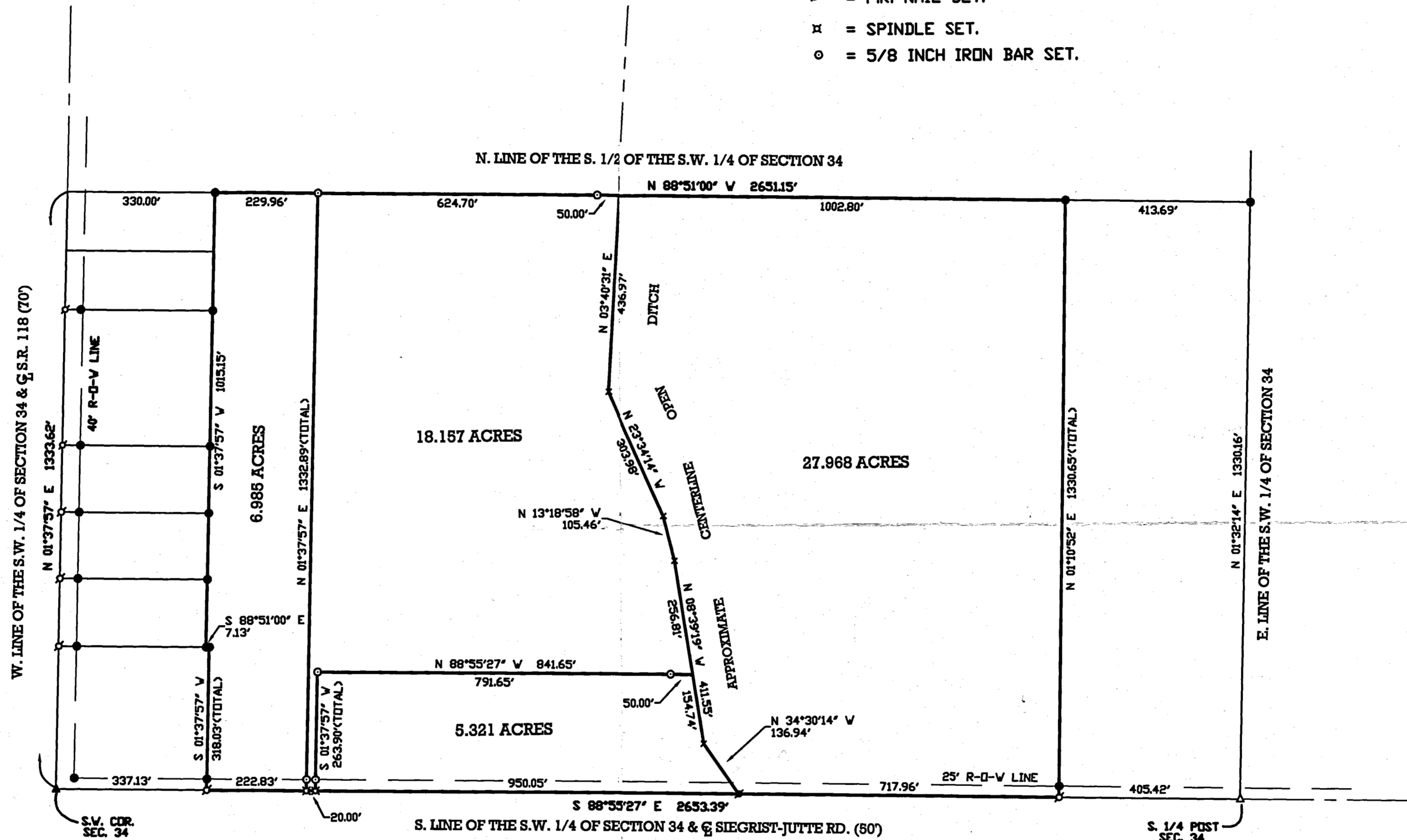

SURVEYED BY James W. Geeslin

JAMES W. GEESLIN
P.S. 7764

804 E. MARKET ST.
CELINA, OHIO



HAMBERG SURVEY

PART OF THE SOUTH HALF OF THE SOUTHWEST QUARTER OF SECTION 34, TOWNSHIP 6 SOUTH,
RANGE 2 EAST, (BUTLER TOWNSHIP), MERCER COUNTY, OHIO.

AUGUST 6, 1999

SCALE 1" = 200'



08-H

0834400010 to

DOLL SURVEY

34 SECTION 6S TOWNSHIP 2E RANGE BUTLER CIVIL TOWNSHIP MERCER COUNTY

LEGEND:

IRON PIN SET • # 5 REBAR 30" LONG W SURVEYORS CAP BURIED ±18" BELDW GROUND.

RAILROAD SPIKE SET

REFERENCES

SURVEY OF SECTION 34 BY SCHUYLER 1868

NO. OF TRACTS 5
TOTAL AREA OF SURVEY = 5.518 AC.
FLEETFOOT ROAD R/W = 0.517 AC.
NET AREA = 5.001 AC.

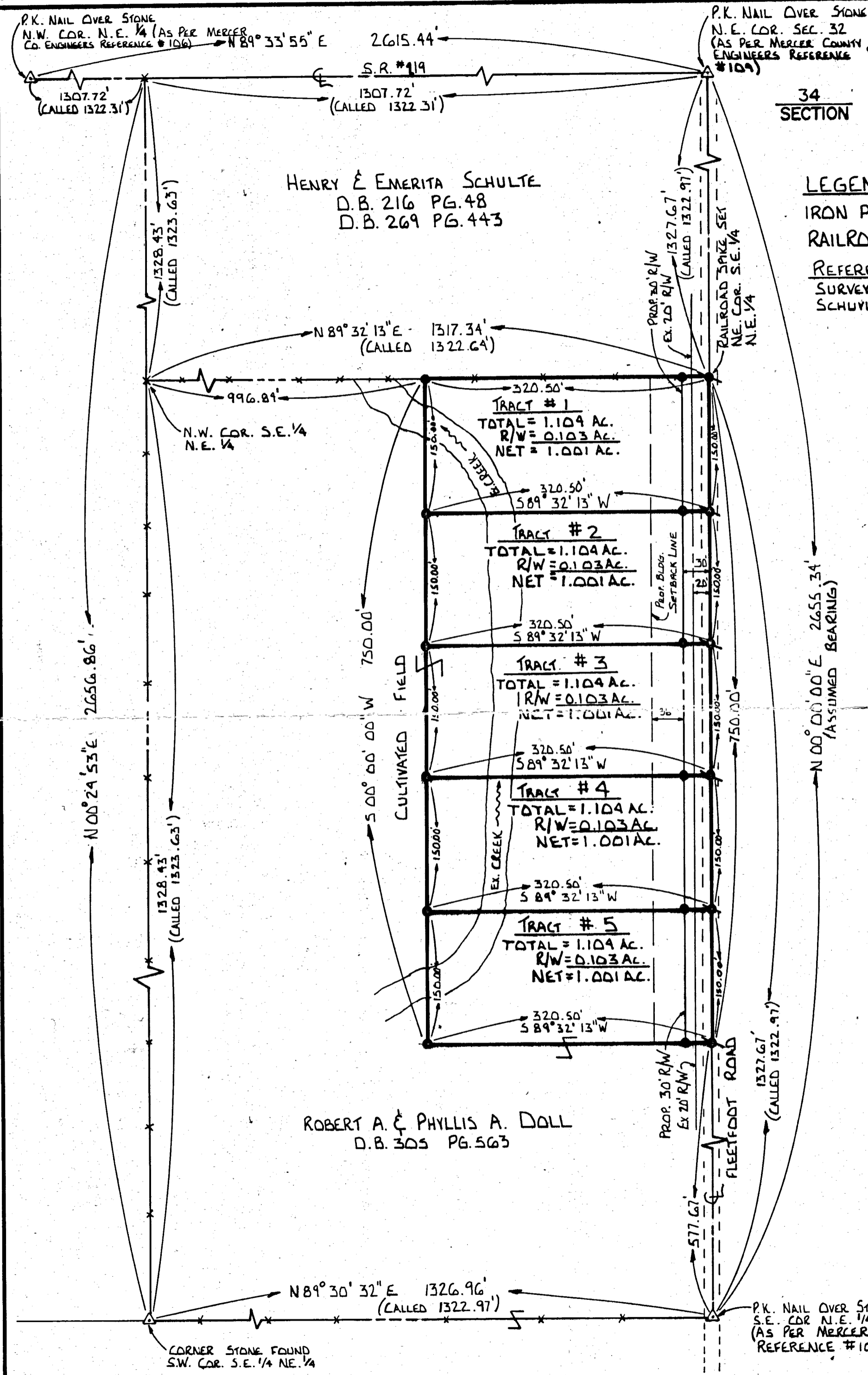
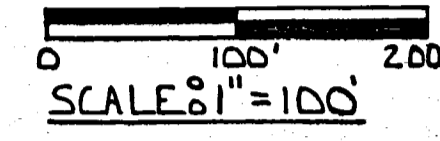

HENRY E EMERITA SCHULTE
D.B. 216 PG. 48
D.B. 269 PG. 443

ROBERT A. & PHYLLIS A. DOLL
D.B. 305 PG. 563

DEDICATION

KNOW ALL MEN BY THESE PRESENTS:

That Robert A. & Phyllis A. Doll, owners of the land described hereon have caused the land included in this plat to be surveyed, and that the right-of-way as shown on this plat is hereby dedicated to public use.

ACKNOWLEDGEMENT

STATE OF OHIO, COUNTY OF MERCER, SS;

Before me a Notary Public in and for said county, personally came Robert A. & Phyllis A. Doll who acknowledged they did sign the foregoing instrument, and that the same is their free act and deed.

In testimony whereof, I have affixed by hand and notarial seal this ___ day of ___, 19__.

Notary Public for State of Ohio
My Commission expires _____

Approved this ___ day of ___, 1988.

Township Trustees

Approved this ___ day of ___, 1988.

County Engineer

Approved this ___ day of ___, 1988.

County Board of Health



SURVEYED BY: *Jerry R. Garrison*
JERRY R. GARRISON
REG. SURVEYOR # 6859

DATE: 12-15-88

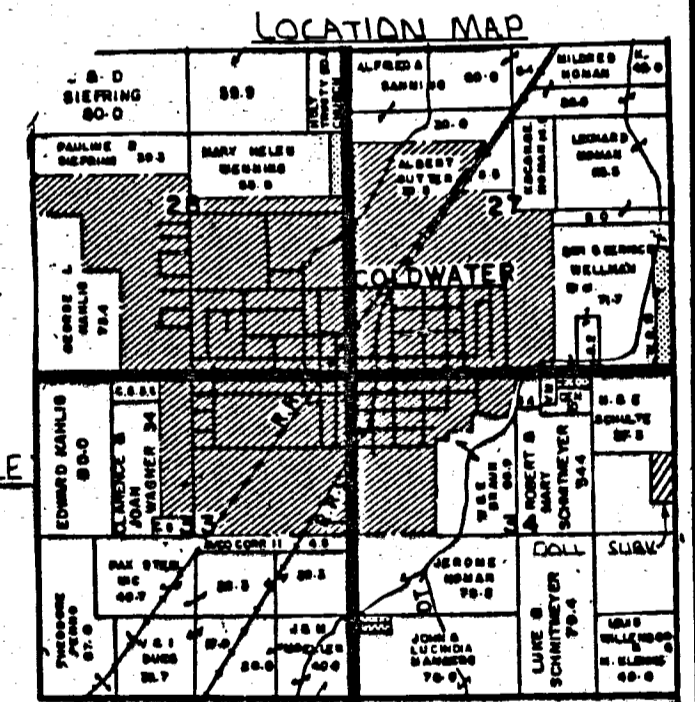

OWNER
ROBERT & PHYLLIS DOLL
FLEETFOOT ROAD
COLDWATER, OHIO 45828

FOR: ROBERT DOLL		
GARRISON CONSULTING ENGINEERS GREENVILLE, OHIO		
DATE: 11-22-88	DRWN. BY: B.A.C.	DRWG. NO. 1C024

PERMANENT PARCEL NO.	Part of: N.E. 1/4 Sec. 34 T. 6S. R. 2E. BUTLER Township
APPROVALS:	Area Retained: _____ Acres
AGENCY:	Area Transferred: _____ Acres
DATE:	Deed References: _____
County Survey Engineer	County Engineer
Board of Health	