

0801101002

# MACHINE-PRO TECHNOLOGIES, LLC SURVEY AND PLAT OF ANNEXATION TO THE CITY OF CELINA

PART OF W. 1/2 OF THE N.W. 1/4 OF SECTION 1, TOWN 6 SOUTH, RANGE 2 EAST, JEFFERSON TOWNSHIP, MERCER COUNTY, OHIO.

JANUARY 17, 2007

SCALE 1" = 100'

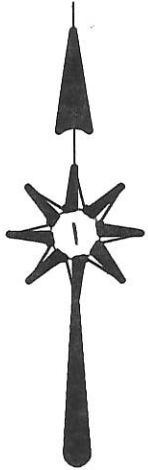

JOHN SPEICHER ETAL  
O.R. 204 PG. 1968

N.W. COR. -  
SEC. 1

W. LINE - N.W. 1/4 - SEC. 1  
S 00°13'44" W 1370.46'

444.25'

250.00'

N 89°46'16" W 363.15'

**2.801 TOTAL ACRES**

S 89°46'16" E  
263.15'

CORP. LINE

MACHINE-PRO TECHNOLOGIES, LLC  
O.R. VOL. 173 PG. 2592  
1.68 ACRE PARCEL

254.80'

CORP. LINE

S 00°13'44" W 303.12'

N 00°13'44" E 571.67' (T)

30.50'

30' R/W LINE

267.55'  
S 79°22'00" E

W. MARKET ST. (60') (FORMERLY MUD PIKE)

101.71'

S 79°15'41" E 476.71'

CORP. LINE

30.00' (TO 5/8" BAR)

30.0ft

W. 1/4 PT. -  
N.W. 1/4 -  
SEC. 1

S 00°13'44" W

MEYER RD.

421.41'

*James W. Geeslin*  
JAMES W. GEESLIN  
P.S. No. 7764

SURVEYED BY

### LEGEND

- ▲ = R.R. DATE NAIL FOUND.
- △ = MAG NAIL FOUND.
- = 5/8 INCH IRON BAR FOUND.
- ⊙ = P.K. NAIL SET.
- ⊗ = 5/8 INCH IRON BAR SET.
- ⊕ = R.R. SPIKE FOUND ..

## GEESLIN LAND SURVEYING

107 N. CEDAR STREET  
COLDWATER, OHIO 45828  
PHONE: (419) 586-6155  
FAX: (419) 678-9332



PERMANENT PARCEL No.	_____		
Part of	Sec. _____	T. _____	R. _____ Township
Grantor	_____	Area Retained	_____ Acres
Grantee	_____	Area Retained	_____ Acres
Deed References	_____		
APPROVALS:	_____	_____	_____
AGENCY:	Board of Health Date _____	Township Zoning Officer Date _____	County Engineer Date _____

08-A-1

08-01A  
08-01-152-003

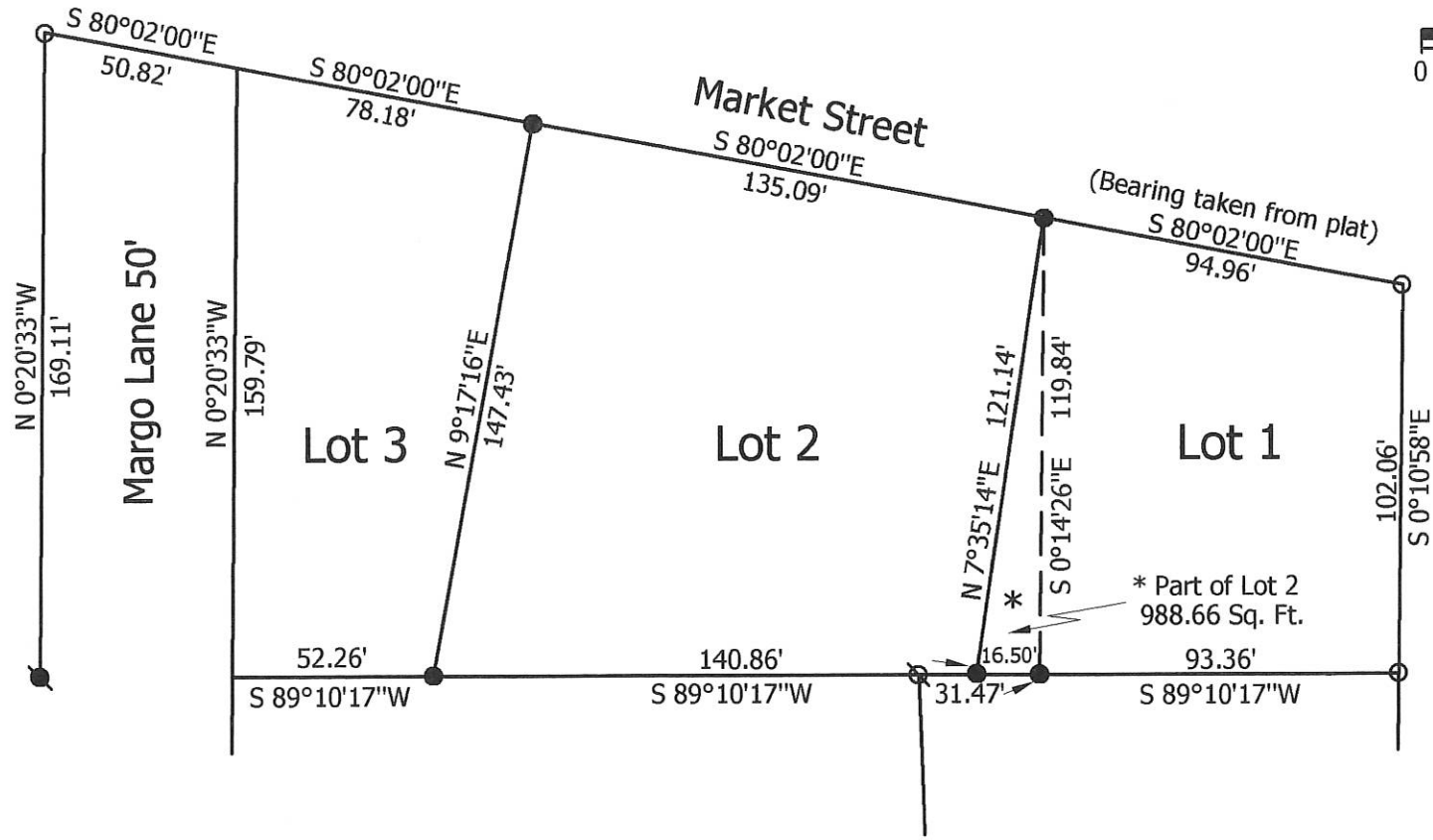

**Legend:**

- Iron pipe found
- ⊗ Iron pipe found bent & off line
- 5/8" X 30" Iron pin w/cap set
- Iron pin found

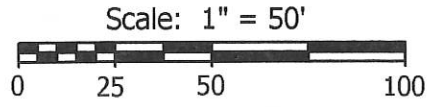

**Marbaugh  
Land Surveying**  
 1210 Yorkshire Court  
 Celina, Ohio 45822  
 (419) 586-4293

*Kent B. Marbaugh*  
 Kent B. Marbaugh P.S. 7421

**Knoth to Walter Survey**

State of: Ohio County: Mercer  
 Township: Sec: Town: Range:  
 City/Village: Celina Subdivision: Shiverdecker Lot: 2  
 Deed Ref: O.R. 182, Pg. 1201 Date Surveyed: 10-15-04

Approvals: Board of Health Date:  
 City of Celina County Engineer

08-01A  
 08-01-152-001  
 -002  
 -003



# Knoth Survey

State of: Ohio County: Mercer  
 Township: \_\_\_\_\_ Sec: \_\_\_\_\_ Town: \_\_\_\_\_ Range: \_\_\_\_\_  
 City/Village: Celina Subdivision: Shiverdecker Lot: 2  
 Deed Ref: O.R. 182, Pg. 1201 Date Surveyed: 5-26-04  
 Approvals: \_\_\_\_\_ Board of Health \_\_\_\_\_  
 Agency: \_\_\_\_\_ Date: \_\_\_\_\_  
 \_\_\_\_\_ Township Zoning Inspector \_\_\_\_\_  
 \_\_\_\_\_ County Engineer



## Marbaugh Land Surveying

1210 Yorkshire Court  
 Celina, Ohio 45822  
 (419) 586-4293

*Kent B. Marbaugh*  
 Kent B. Marbaugh P.S. 7421

0801126002

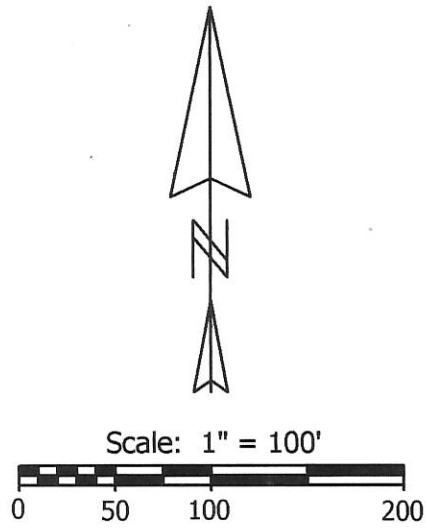

- Legend:**
- P.K. nail found (County Engineer)
  - Iron pin found (County Engineer)
  - ⊗ Iron pipe found (Gebhart)

(Mercer County Fairgrounds)

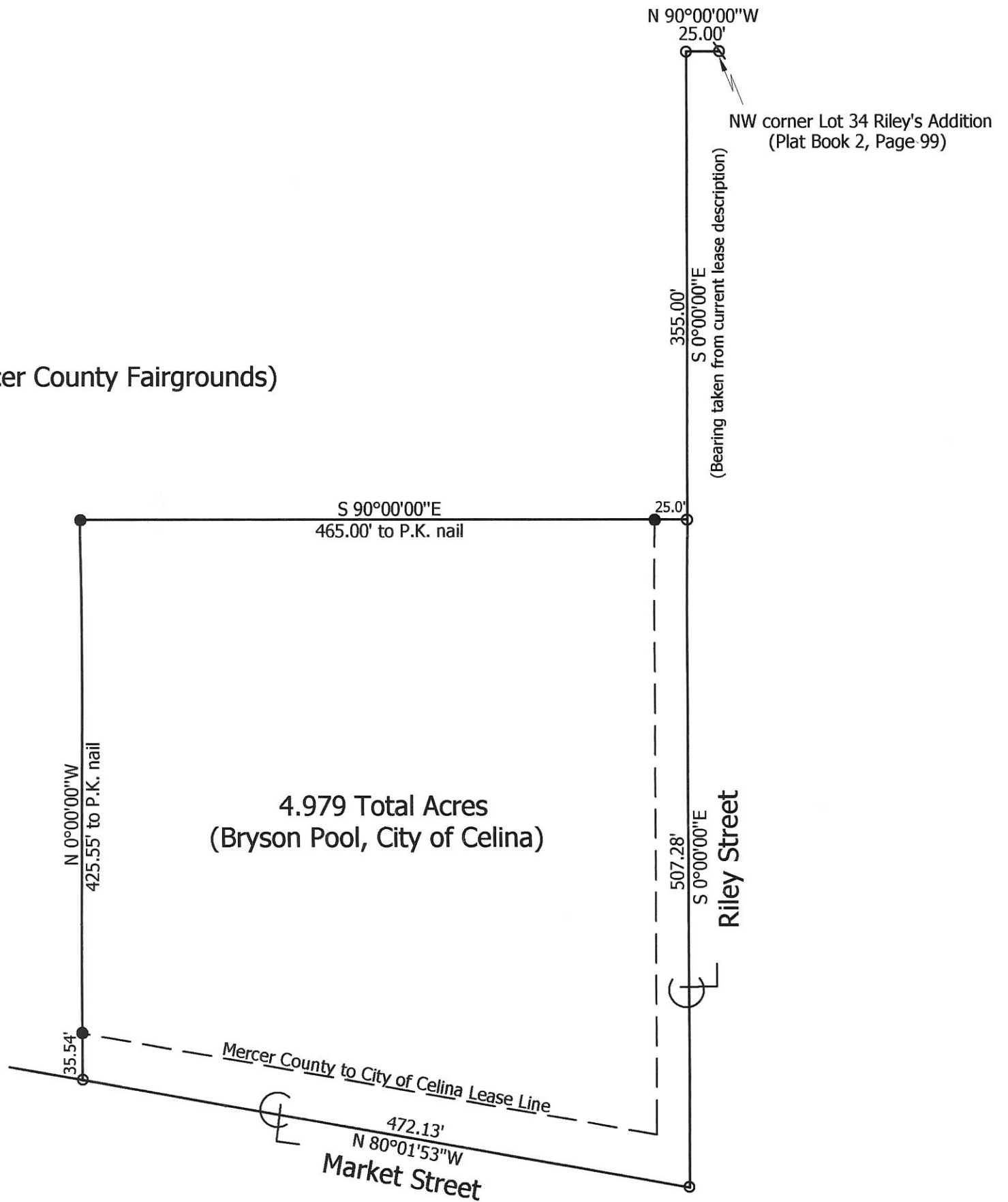

**Marbaugh  
Land Surveying**  
1901 Carolina Court  
Celina, Ohio 45822  
(419) 586-4293  
*Kent Marbaugh*  
Kent B. Marbaugh P.S. 7421



**City of Celina Annexation Plat**

State of: Ohio County: Mercer  
 Township: Jefferson Sec: 1 Town: 6S Range: 2E  
 City/Village: \_\_\_\_\_ Subdivision: \_\_\_\_\_ Lot: \_\_\_\_\_  
 Deed References: Inst. #199600058032 Date Surveyed: 8-18-12

Approvals: Agency: <u>Board of Health</u>	Township Zoning Inspector	County Engineer
Date: _____		

08-01A





LEGEND

- ⊙ = CONC. MON. FD.
- "A" = PIPE FD.
- "B" = 5/8" BAR FOUND.
- "C" = PIPE FD. 0.5' N. OF COR.
- = 5/8" IRON BAR SET.

0801155004

SURVEYED BY James W. Geeslin  
 JAMES W. GEESLIN  
 P.S. 7764

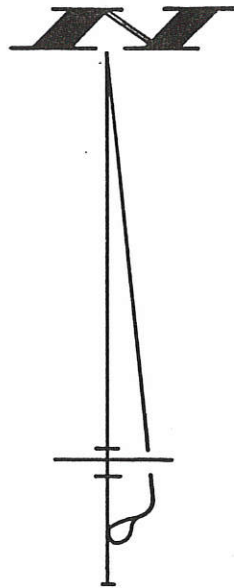
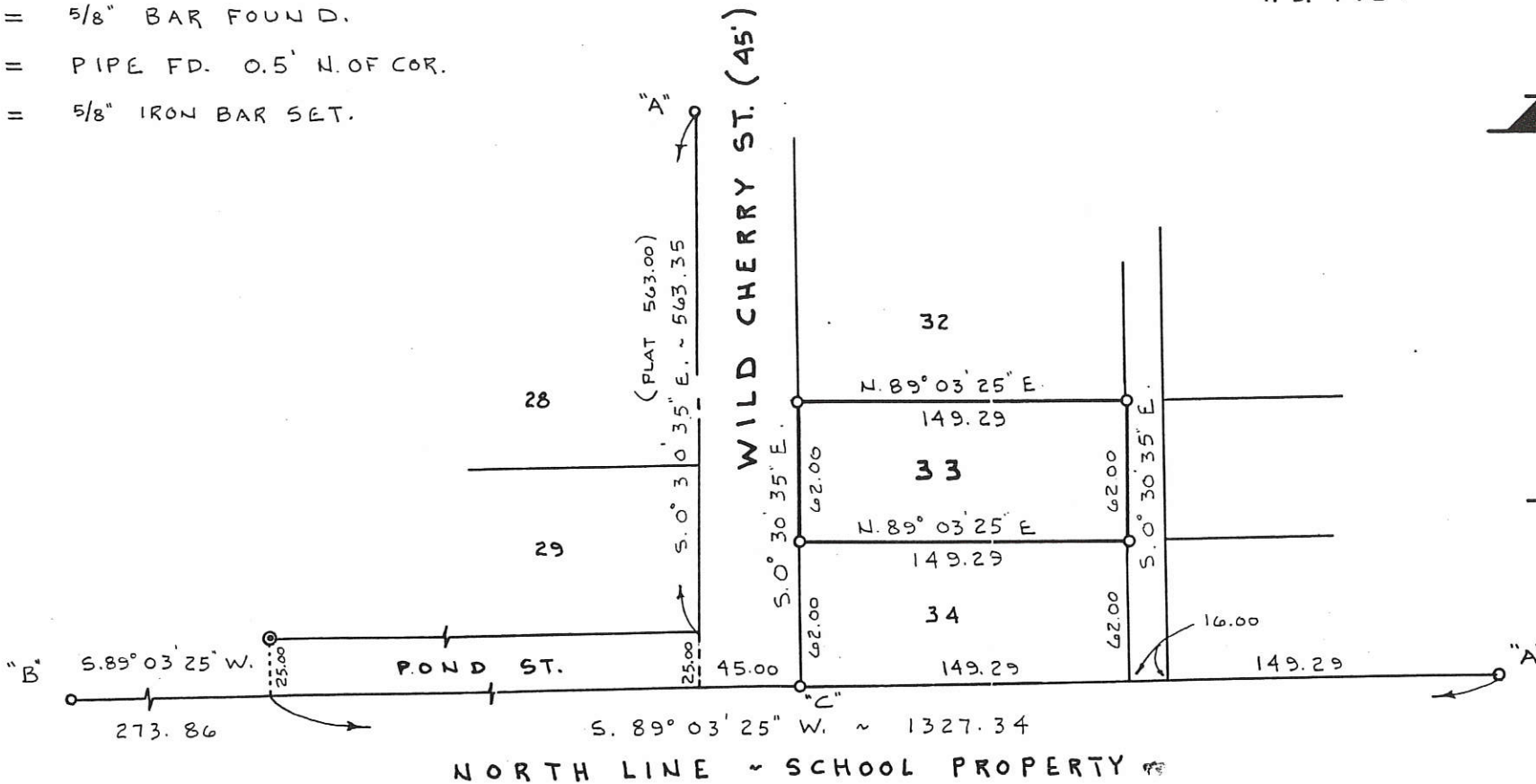

MEIHLS SURVEY

OF LOT 33, WESTGLENN ADDITION, TO THE  
 CITY OF CELINA, MERCER COUNTY, OHIO.

AUGUST 12, 1998

SCALE 1" = 60'

PERMANENT  
 PARCEL No.

Part of: \_\_\_\_\_ Sec. \_\_\_\_\_ T. \_\_\_\_\_ R. \_\_\_\_\_ Township

Grantor: \_\_\_\_\_ Area Retained: \_\_\_\_\_ Acres

Grantee: \_\_\_\_\_ Area Transferred: \_\_\_\_\_ Acres

Deed References:

APPROVALS:

Board of Health

County Sanitary Engineer

County Engineer

DATE:

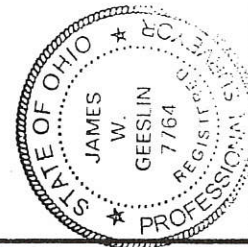

**GEESLIN**  
**LAND SURVEYING**  
 P. O. BOX 422  
 804 EAST MARKET STREET  
 CELINA, OHIO  
 PHONE (419) 586-6155





KOHLI & KALIBER ASSOCIATES, LIMITED  
CONSULTING ENGINEERS & SURVEYORS  
311 EAST MARKET, LIMA, OHIO 45301

CLIENT Linda Chapman 0123 08-DIA  
COUNTY Mercer TOWNSHIP Jefferson  
SECTION 1 LOT NO. City of Celina  
SUBDIVISION T-6-S, R-2-E  
DATE 1-2-86 COMPUTED BY J.A.F. SURVEYED BY J.A.F.  
SHEET NO. 1 OF 3

0801156002  
1-003



Scale: 1" = 100'

LEGEND

- - Iron Pipe (Set)
- ⊙ - Iron Pipe (Found)
- - Railroad Spike (Set)
- ✕ - Railroad Spike (Found)
- ✕ - Chiseled "X" (Set)
- ⊕ - Concrete Monument (Found)
- ⊙ - Iron Pin (Found)
- ⌚ - Iron Fence Post (Found)
- \*\*\* - Fence Line
- Mea. - Measured Distance

The Board of Education  
of the Celina City School  
District of Celina, Ohio  
(Mercer County)  
Daed Vol. 235  
Page 552

S.W. Corner, N.W. 1/4,  
Sec. 1, T-6-S, R-2-E,  
Jefferson Twp,  
Mercer County, Ohio  
N 88° 59' 30" E  
1057.80'  
S. Line, N.W. 1/4, Sec. 1

Western Addition  
(P.B. 9, Pg. 43)

Garman Allot.  
(P.B. 4, Pg. 41)

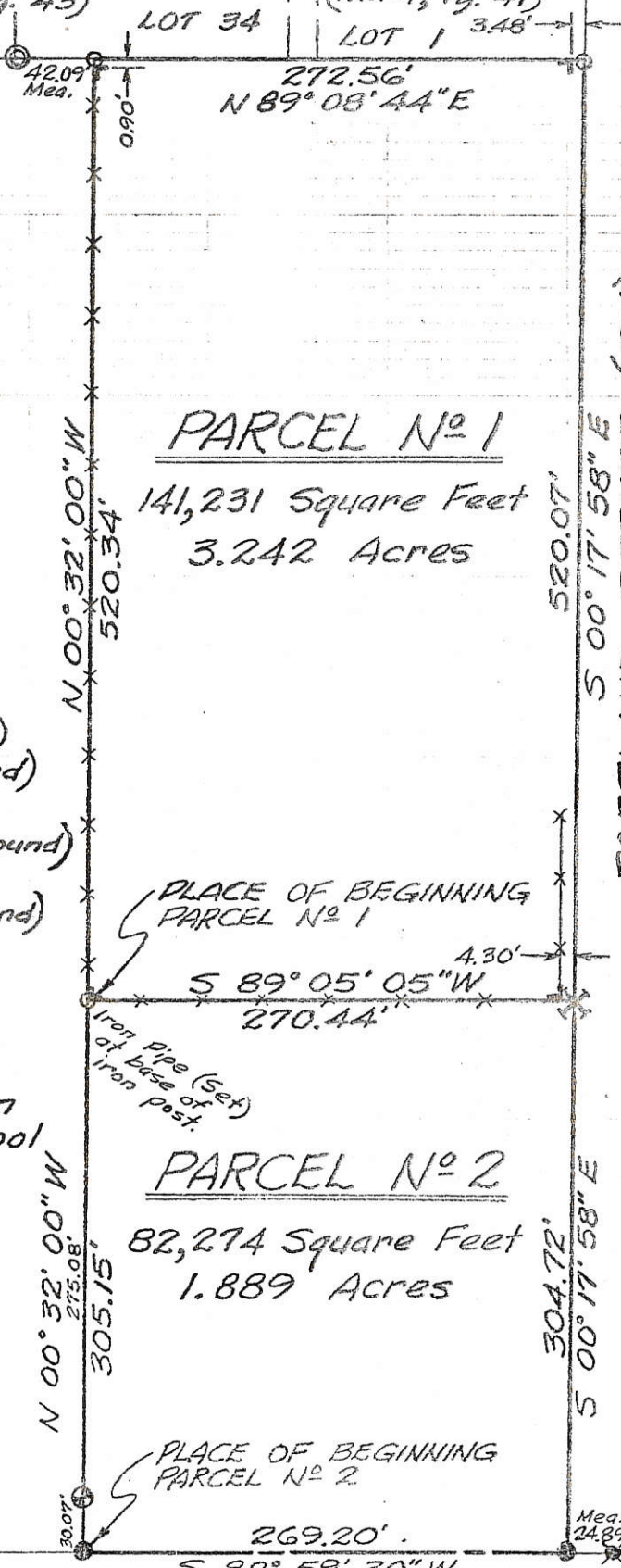

PARCEL No 1

141,231 Square Feet  
3.242 Acres

PARCEL No 2

82,274 Square Feet  
1.889 Acres

PORTLAND STREET (50')

Hawkins 2nd Addition  
(P.B. 2, Pg. 70)

79
78
77
76
75
74
73
72
71
70



# Ben Nolan Lot Survey

Lot # 43 - Hawkins 1st Addlt

Celina - Ohio

Lot # 26 132

Con. Mon'ut.

MORTON ST.

West MARKET ST  
622.96'

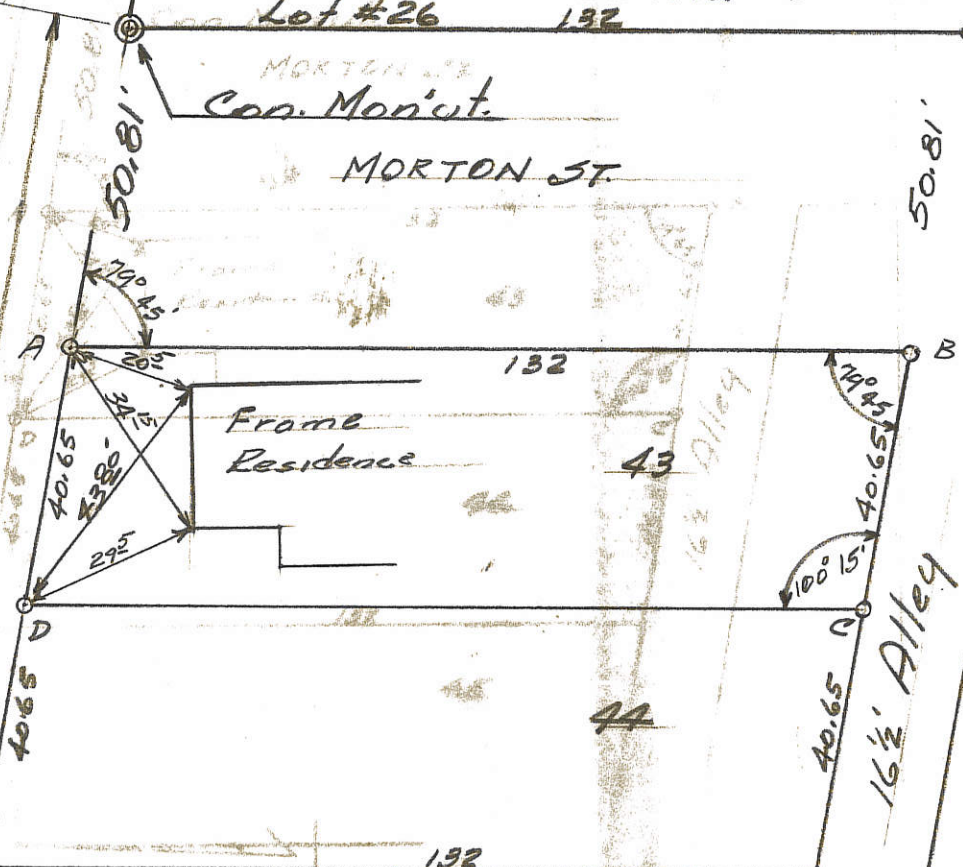

SCALE 1" = 30'

- A = 1/2" x 18" Iron Pin
- B = 1 1/4" x 30" " Pipe
- C = 1 1/4" x 30" " "
- D = 1 1/4" x 30" " "



SCALE 1" = 30'

- A = 1/2" x 18" Iron Pin
- B = 1 1/4" x 30" " Pipe
- C = 1 1/4" x 30" " "
- D = 1 1/4" x 30" " "

Plot of survey. Part of survey is correct to best of my knowledge. Mon'uts set as shown. 5-7-62 B.R. Yehland

I certify the above survey is correct to best of my knowledge. Mon'uts set as shown.

5-7-62 B.R. Yehland

Con. Mon'ut

LOT # 54

79°45'

BEN NOLAN LOT SURVEY

Lot # 43 - HAWKINS Fst. Addt

6-5-62 CELYNA - OHIO

080176008

080176007

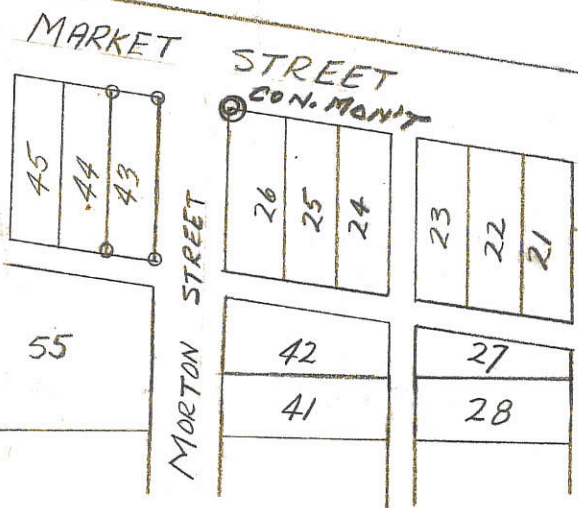

LOCATION DETAIL

LOT 43

HAWKINS ADDITION



Scale - 1" = 30'

E MARKET STREET

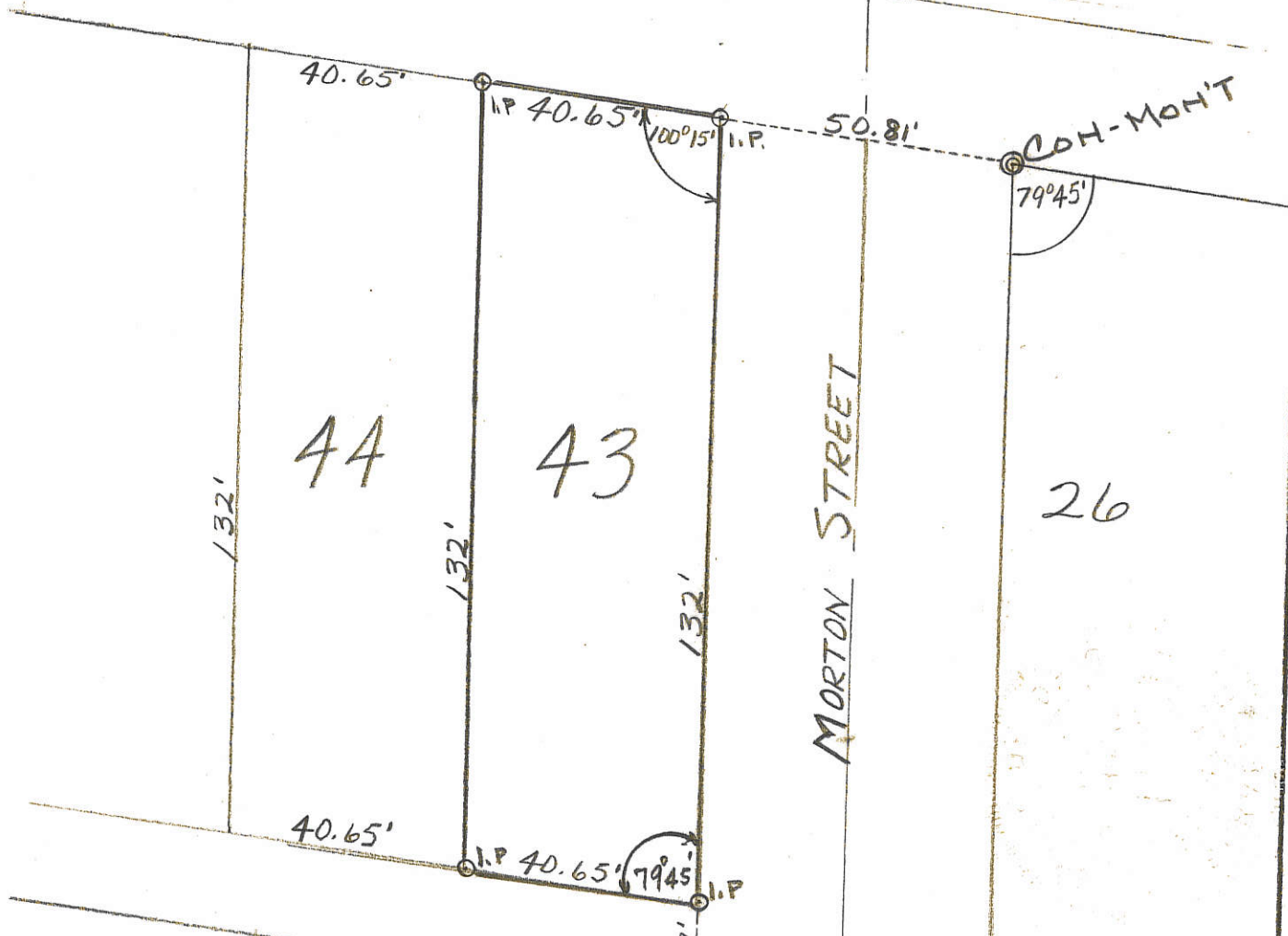



ANDERSON SURVEY  
 S 1/2, E 1/2, LOT 59, HAWKINS 2ND. ADDITION  
 CITY OF CELINA, MERCER COUNTY, OHIO

Co Engr.  
 08-01A  
 080176029

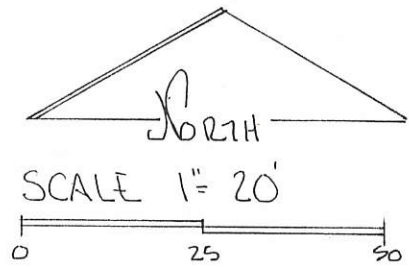

REFERENCE:

PLAT HAWKINS 2ND ADDITION PB 2 PG 90  
 GEBHART SURVEY -10-06-1971, LOTS 61, 76, 77 & PT. 59, 60, 78  
 GEBHART SURVEY 10-06-1971 LOT 56 (MCMURRAY)  
 DEED: VOL 304 PG 716

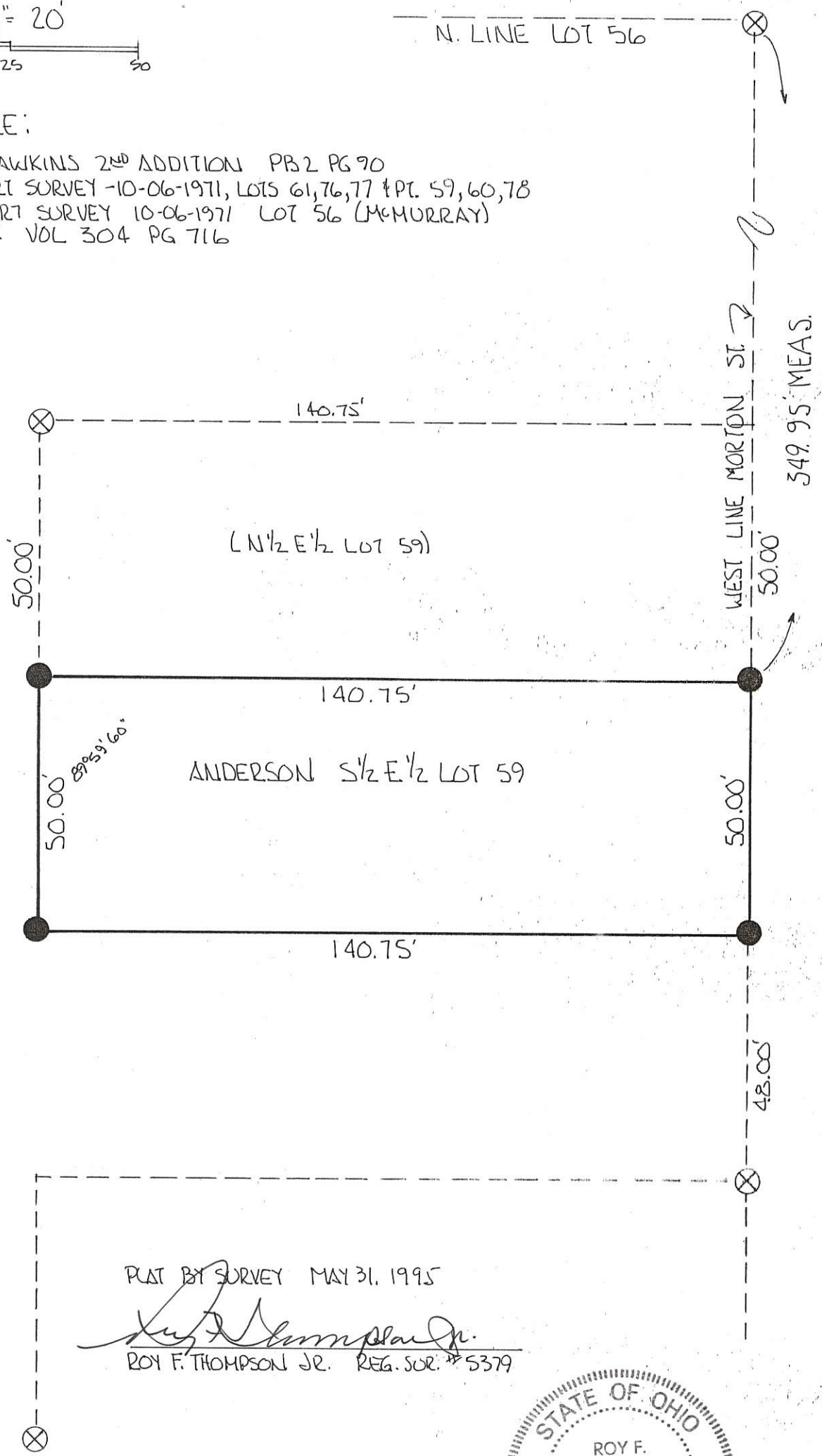

PLAT BY SURVEY MAY 31, 1995

*Roy F. Thompson Jr.*  
 ROY F. THOMPSON JR. REG. SUR. # 5379





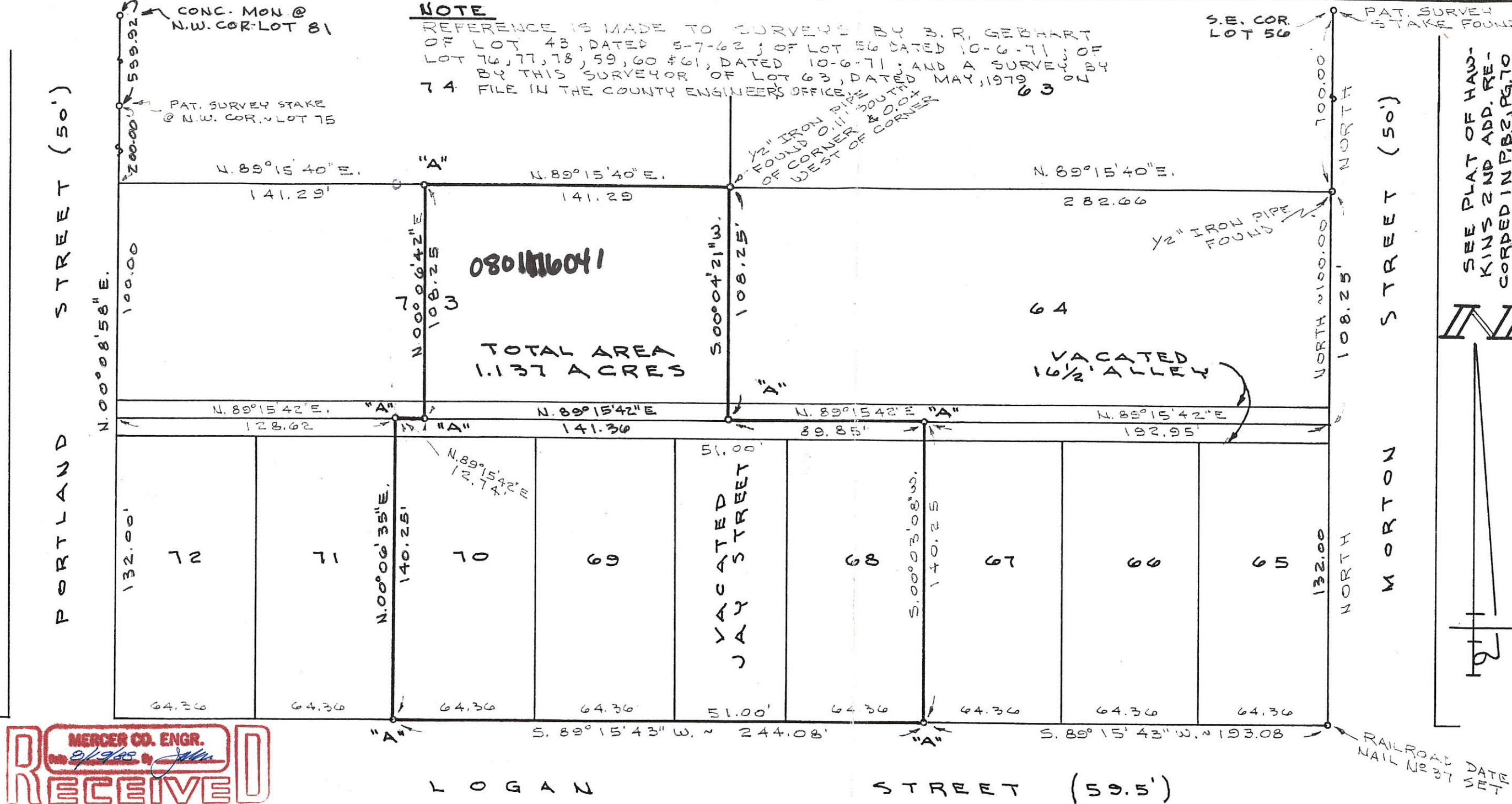

SEE PLAT OF HAWKINS 2ND ADD. RECORDED IN P.B. 2, PG. 70

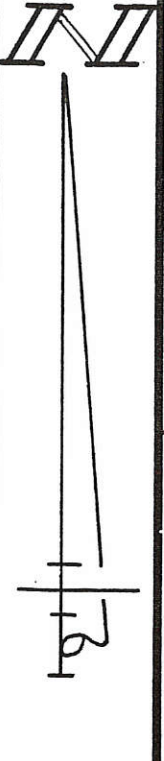

PERMANENT PARCEL NO. 91-0124 Township \_\_\_\_\_

Part of: \_\_\_\_\_ Sec. \_\_\_\_\_ T. \_\_\_\_\_ R. \_\_\_\_\_ Acres \_\_\_\_\_

Grantor: \_\_\_\_\_ Area Retained: \_\_\_\_\_ Acres \_\_\_\_\_

Grantee: \_\_\_\_\_ Area Transferred: \_\_\_\_\_ Acres \_\_\_\_\_

Deed References: \_\_\_\_\_

APPROVALS: \_\_\_\_\_  
 AGENCY: \_\_\_\_\_ Board of Health \_\_\_\_\_  
 DATE: \_\_\_\_\_  
 County Engineer \_\_\_\_\_  
 County Sanitary Engineer \_\_\_\_\_



**LEGEND**  
 "A" = 5/8" X 30" IRON BAR SET.

SURVEYED BY Gordon L. Geeslin  
 GORDON L. GEESLIN  
 REGISTERED SURVEYOR  
 No. 5372

**CHRISTMAN SURVEY**  
 IN HAWKINS 2ND ADDITION TO  
 THE CITY OF CELINA, MERCER CO., OHIO.  
 AUGUST 9, 1988  
 SCALE 1" = 50'

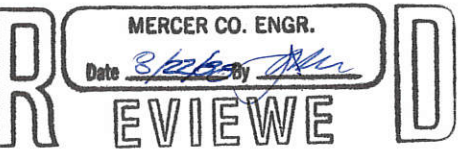

**FILED IN SURVEY BOOK**

0801176038 0

**GORDON L. GEESLIN**  
 LAND SURVEYOR  
 810 EAST MARKET STREET  
 CELINA, OHIO  
 PHONE (419) 586-6155



0801177006

SURVEYED BY

*James W. Geeslin*  
JAMES W. GEESLIN  
P.S. No. 7764



N.E. COR. -  
LOT 56  
HAWKIN'S 2ND  
ADDITION

HAWKIN'S SECOND ADDITION

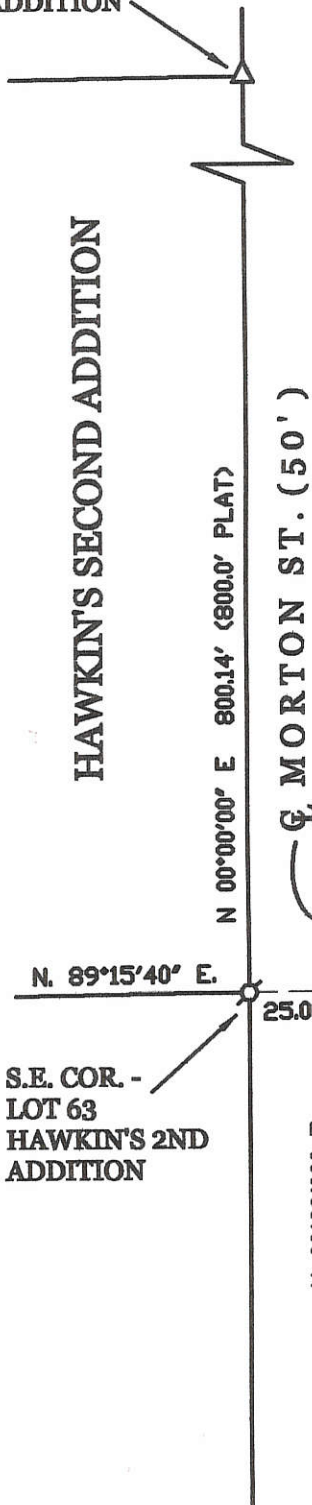

**LEGEND**

- △ = PATENT SURVEY STAKE FOUND.
- ⊘ = IRON PIPE FOUND.
- = 5/8 INCH IRON BAR FOUND.
- ⊙ = 5/8 INCH IRON BAR SET.

**M cGEE'S ADDITION**

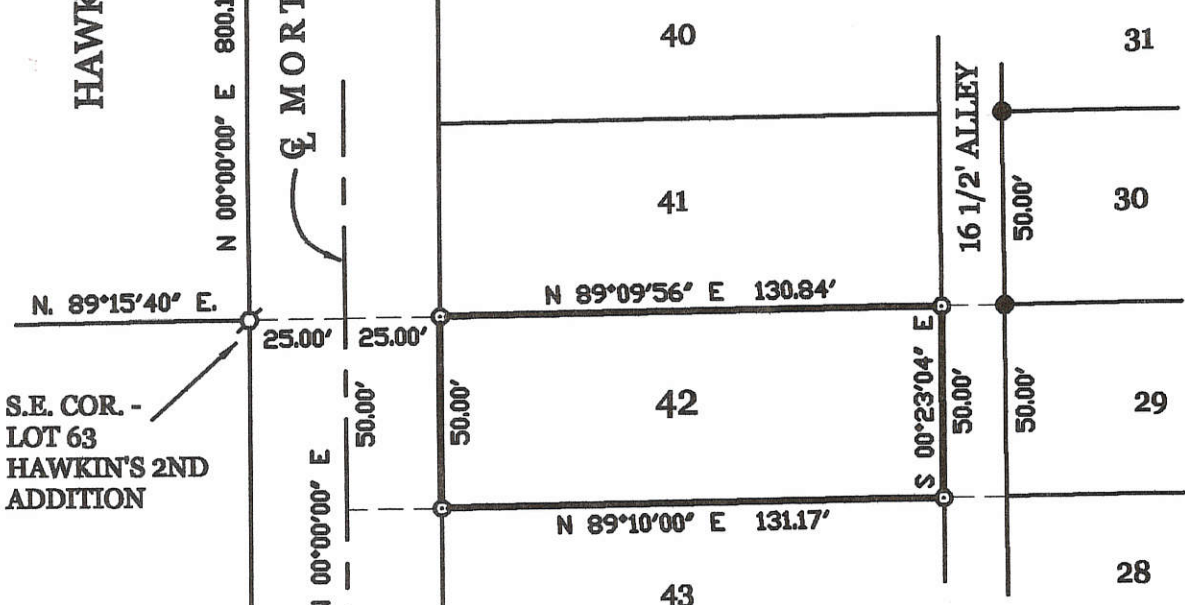

**SURVEY REFERENCES :**

- 1) CHRISTMAN SURVEY BY G. GEESLIN, P.S. 5372, 8-9-88.
- 2) SURVEY OF LOT 30 BY B.R. GEBHART, 1-15-53..
- 3) G. GEESLIN SURVEY, OF S. PT. LOT 63, HAWKIN'S 2ND ADDITION, MAY 79.

**SURVEY OF LOT 42 IN McGEE'S ADDITION TO THE CITY OF CELINA ,  
MERCER COUNTY , OHIO .**

JUNE 5, 2014



SCALE 1" = 50'

**GEESLIN  
LAND SURVEYING**

525 S. SECOND ST.  
COLDWATER , OHIO 45828  
PHONE: (419) 678-7232

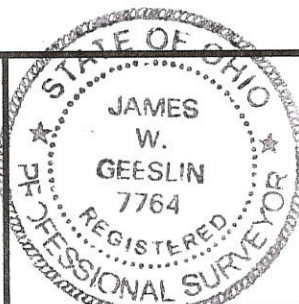

PERMANENT PARCEL No. _____			
Part of _____	Sec. _____	T. _____	R. _____ Township _____
Grantor: _____	Area Retained: _____	Acres _____	
Grantee: _____	Area Retained: _____	Acres _____	
Deed References: _____			
APPROVALS: AGENCY: _____	Board of Health Date _____	Township Zoning Officer Date _____	County Engineer Date _____

08-01A

SMITH SURVEY  
 LOTS NO. 30 & 31 & PT. LOT NO 29  
 MCGEES ADDITION TO  
 CELINA, OHIO  
 JEFF. TWP., MERCER COUNTY, OHIO

66 21751

08-01A

080179008  
 080179007



PARCELS NOT IN FLOOD HAZARD  
 ZONE "FIRM" PANEL NO. 390393-0001B  
 MAY 1977

SCALE 1" = 30'

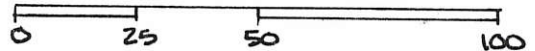

DEED REF.

LOT 29 VOL. 309 PG. 245

LOT 30 VOL. 287 PG. 707

LOT 31 VOL. 292 PG. 505

MCGEES ADDITION PLAT BK 2- PG 98

ORIG. CONC. MON. FOUND  
 SE COR. LOT NO 33

WARREN ST.

LEGEND

- IRON PIN & CAP SET
- ⊙ CONC. MON. FOUND
- IRON PIN FOUND

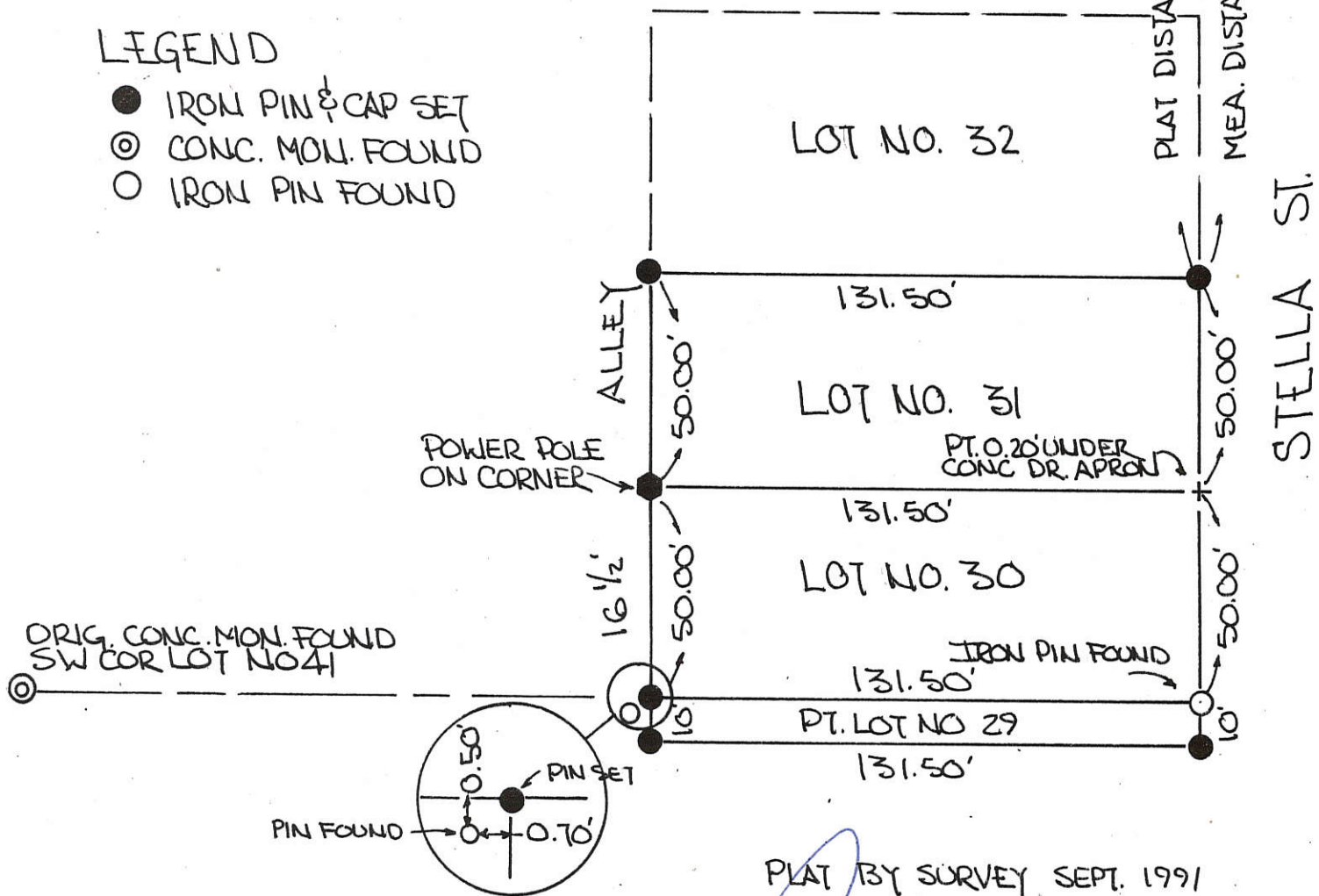

PLAT BY SURVEY SEPT. 1991

*Roy F. Thompson Jr.*

ROY F. THOMPSON JR. REG. SUR. # 5379-

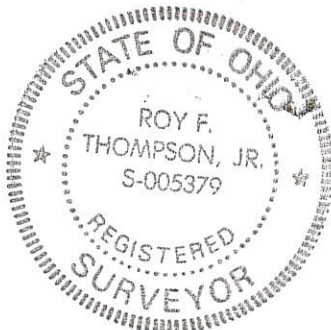



08-01A  
08-01-180-003

**SURVEY OF LOT 4 OF HAWKINS FIRST ADDITION  
IN THE CITY OF CELINA, MERCER COUNTY, OHIO.**  
JUNE 5, 2003 SCALE 1" = 30'

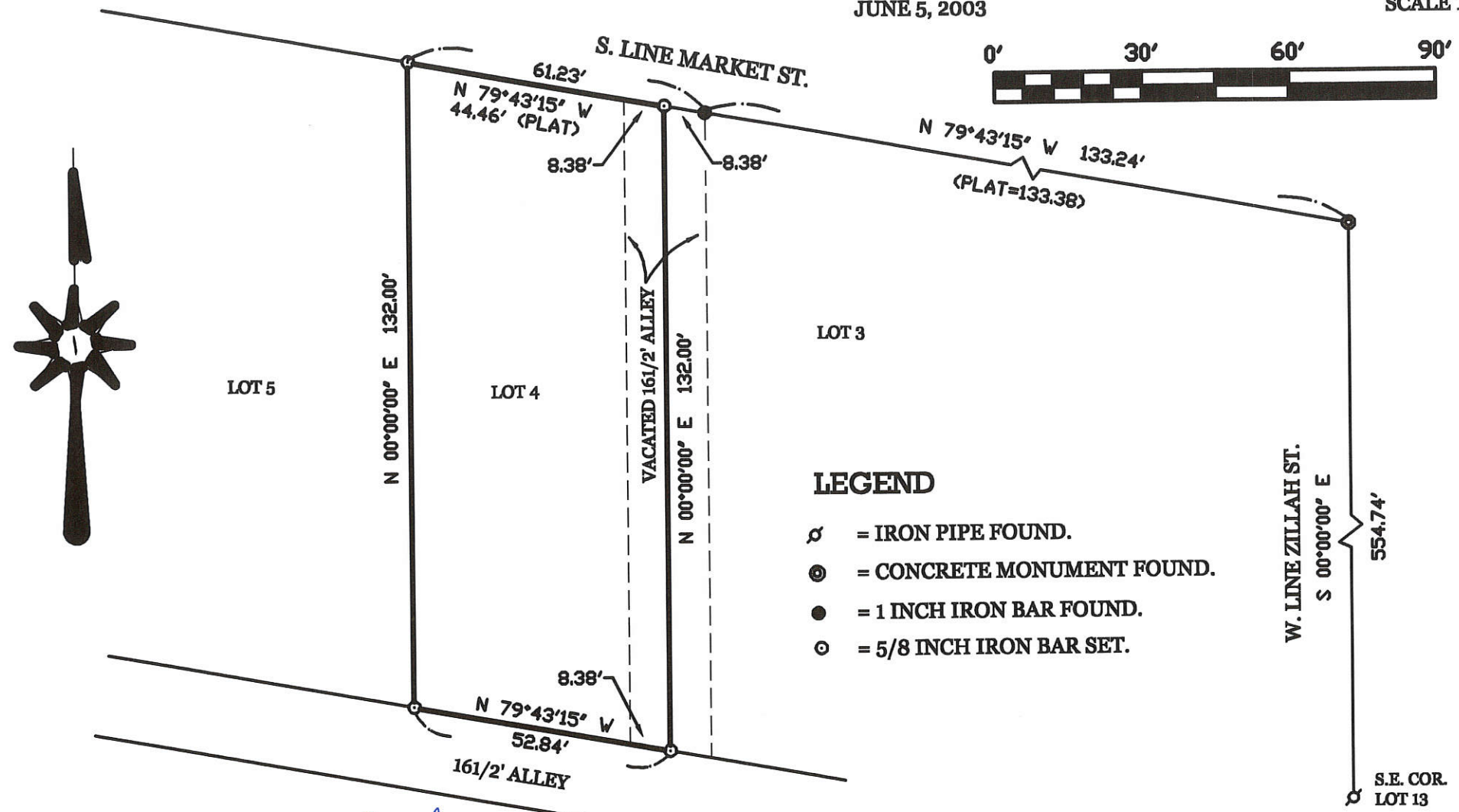

SURVEYED BY

*James W. Geeslin*  
JAMES W. GEESLIN  
P.S. No. 7764

**LEGEND**

- ⊗ = IRON PIPE FOUND.
- ⊙ = CONCRETE MONUMENT FOUND.
- = 1 INCH IRON BAR FOUND.
- ⊙ = 5/8 INCH IRON BAR SET.

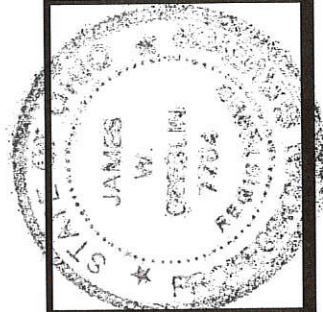

**GEESLIN  
LAND SURVEYING**  
P.O. BOX 422  
CELINA, OHIO 45822  
PHONE: (419) 586-6155  
FAX: (419) 678-9332

PERMANENT PARCEL No.	Part of	Sec	T	R	Township
	Grantee	Area Retained	Area Retained	Acres	Acres
	Grantee	Area Retained	Area Retained	Acres	Acres
	Deed References				
APPROVALS AGENCY	Board of Health	Date	Township Zoning Officer	Date	County Engineer



0801180011

SURVEY LOTS 7-8  
HAWKIN'S FIRST ADDITION  
CELINA-OHIO

○ = IRON PIPE

SCALE 1 INCH = 20 FEET

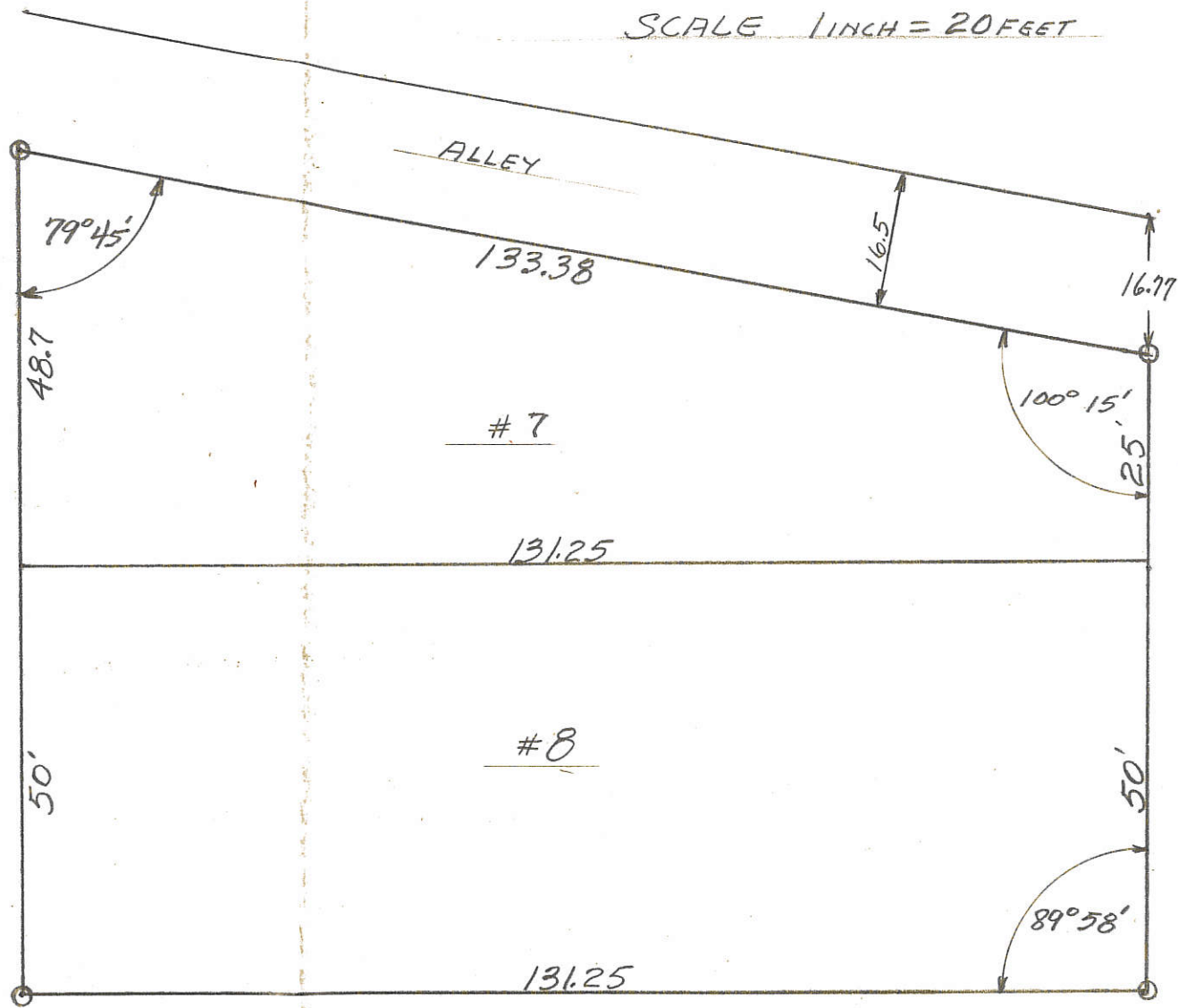

DETAIL LOTS - 7-8

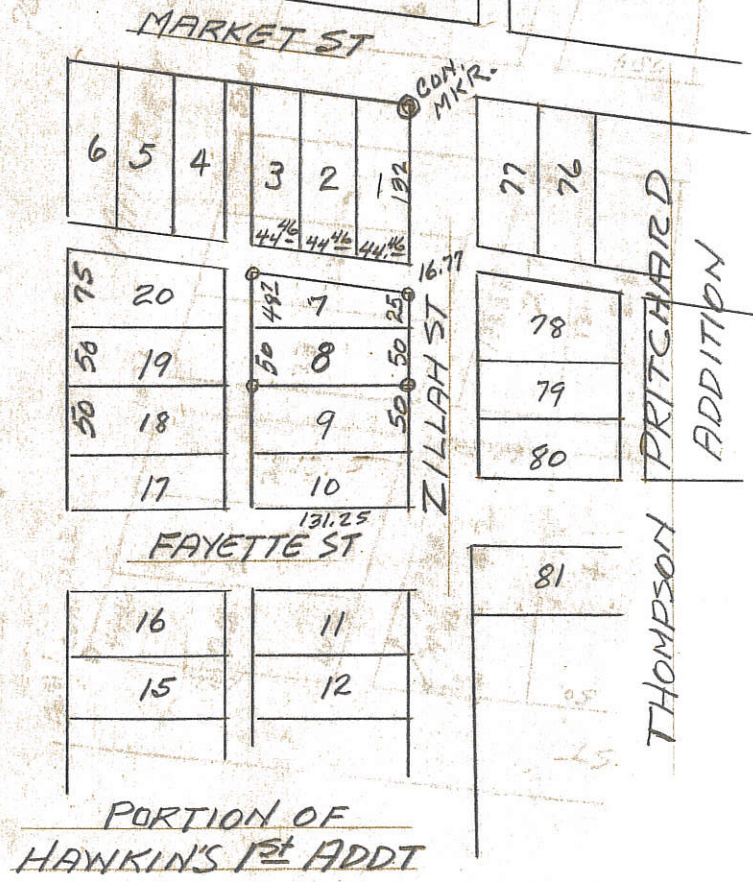

See Map 1

# PERMANENT EASEMENTS FOR HIGHWAY RIGHT OF WAY

BEING A PARCEL OF LAND LOCATED IN THE NORTHWEST QUARTER SECTION 1, JEFFERSON TOWNSHIP,  
TOWN 6 SOUTH, RANGE 2 EAST, MERCER COUNTY, CITY OF CELINA, OHIO

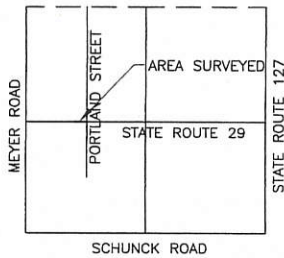
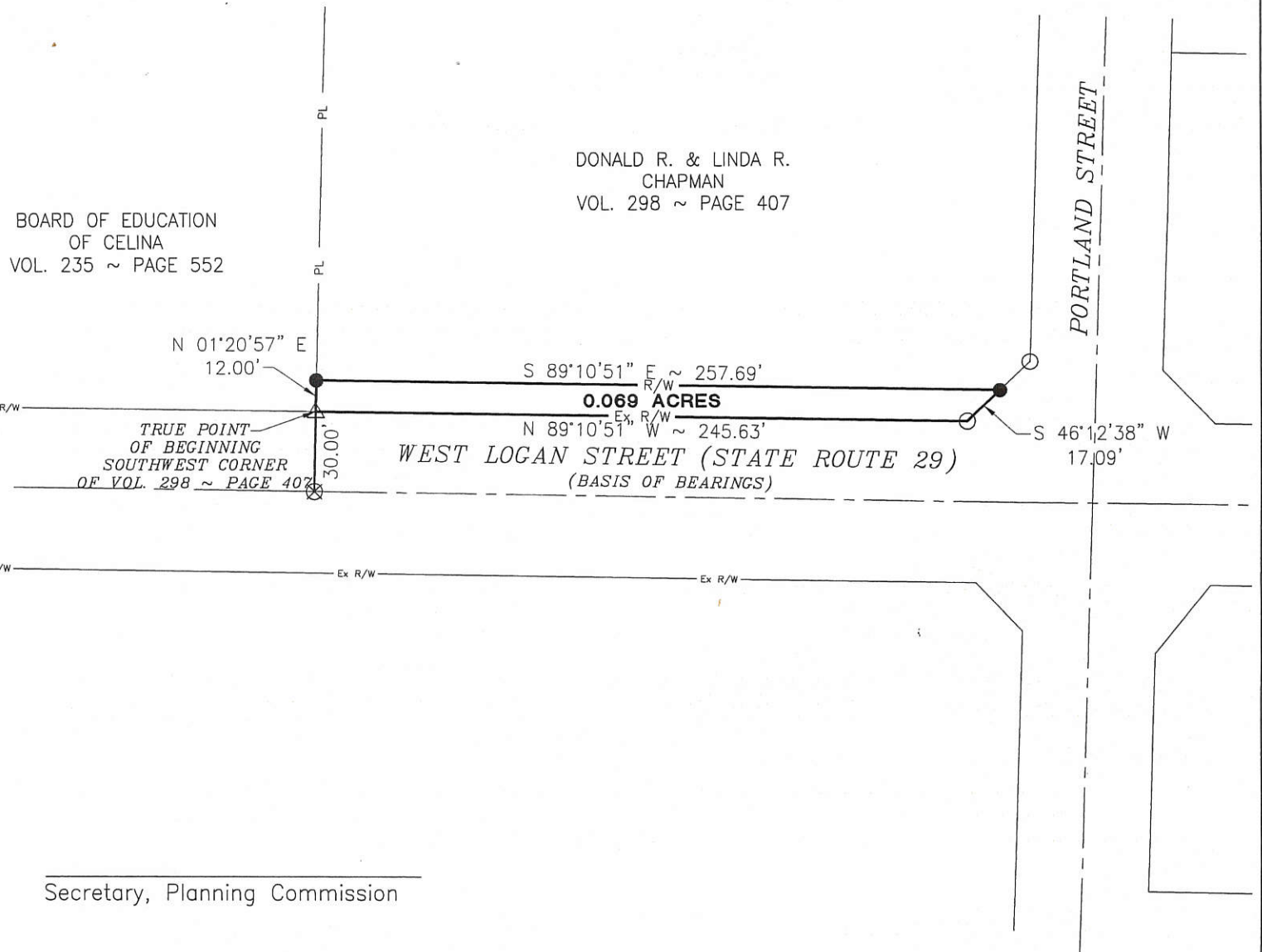

## LEGEND

- △ Concrete Monument Found
- ∅ Iron Pipe Found
- Iron Pin Found
- Iron Pin Set
- ⊙ Mag Nail Set
- ⊗ Mag Nail Found

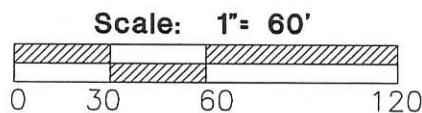

D:\208803.02\Chapman Survey.dwg

## FANNING HOWEY

CIVIL ENGINEERING DIVISION  
1200 IRMSCHER BLVD. CELINA, OHIO 45822

[www.fhai.com/civilengineering](http://www.fhai.com/civilengineering) 419.586.2292  
614.764.4661

Surveyed By:   
Craig W. Mescher Reg. Surveyor No. 8237  
Date: 6-17-09

08-01A



# PERMANENT EASEMENTS FOR HIGHWAY RIGHT OF WAY

BEING A PARCEL OF LAND LOCATED IN THE NORTHWEST QUARTER OF SECTION 1, JEFFERSON TOWNSHIP,  
TOWN 6 SOUTH, RANGE 2 EAST, MERCER COUNTY, CITY OF CELINA, OHIO

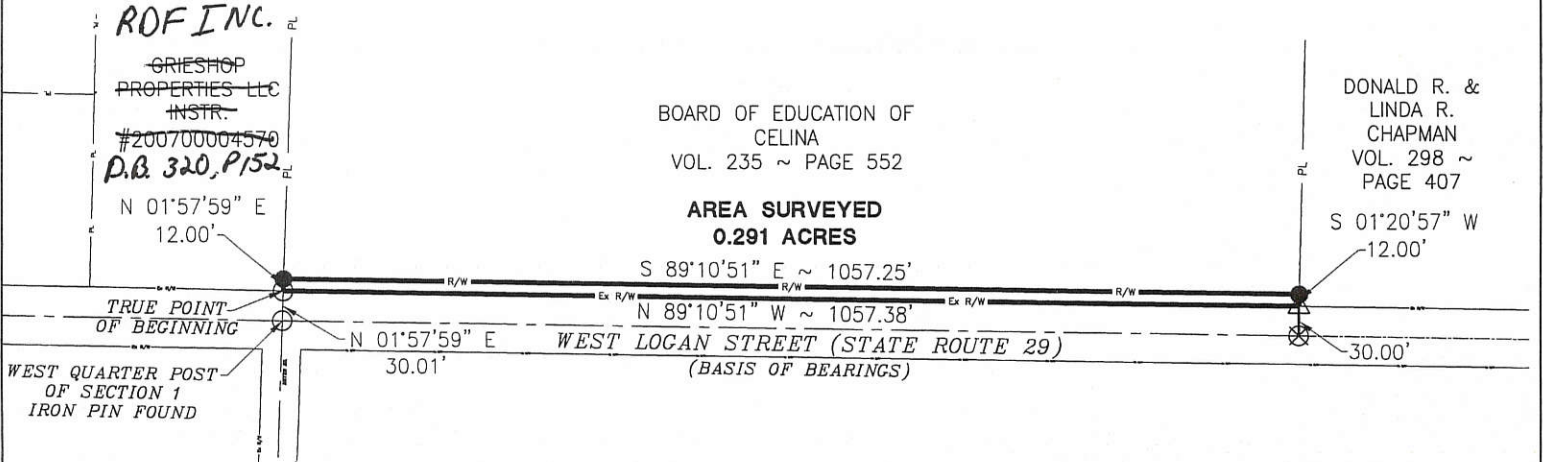

Secretary, Planning Commission

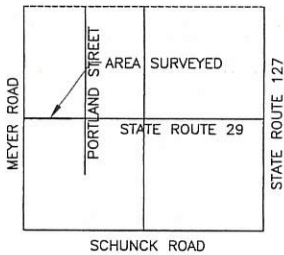

**LEGEND**

- △ Concrete Monument Found
- ⊙ Iron Pipe Found
- Iron Pin Found
- Iron Pin Set
- ⊙ Mag Nail Set
- ⊗ Mag Nail Found

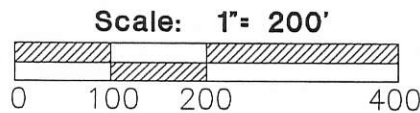

D:\208803.02\Board of Education Survey.dwg

**FANNING HOWEY**  
CIVIL ENGINEERING DIVISION  
1200 IRMSCHER BLVD. CELINA, OHIO 45822  
[www.fhai.com/civilengineering](http://www.fhai.com/civilengineering) 419.586.2292  
614.764.4661

Surveyed By:   
Craig W. Mescher Reg. Surveyor No. 8237  
Date: 6-17-09



LEASE SURVEY  
 RETARDED CHILDRENS SCHOOL & OAK TREE LODGE,  
 PART E 1/2 NE 1/4 NW 1/4 SEC. 1, T6S, R2E  
 JEFFERSON TOWNSHIP, MERCER CO., OHIO  
 B.P. GEBHART, MERCER CO. ENGINEER

REVISED 11-12-71 (B.N. R.E.)  
 1. Location School Building  
 2. Location New Fence Along Fairgrounds.

Scale: 1" = 20'

⊙ Concrete Mon.  
 • Pat. Survey Stake

36" Elm Stump  
 30" Sycamore

MERCER CO. FAIRGROUNDS

Existing Bitting Drive  
 36" Oak

12" Deep  
 48" Oak Hollow

18" Hickory

40" Oak

24" Hickory

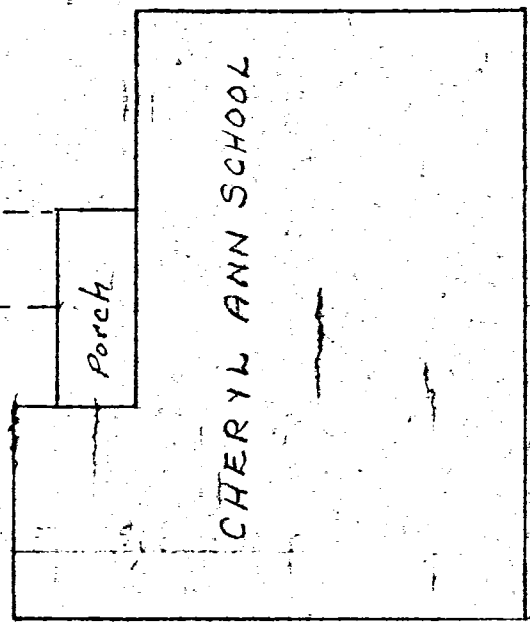

48" Oak

18" Deep

Stone Parking Area

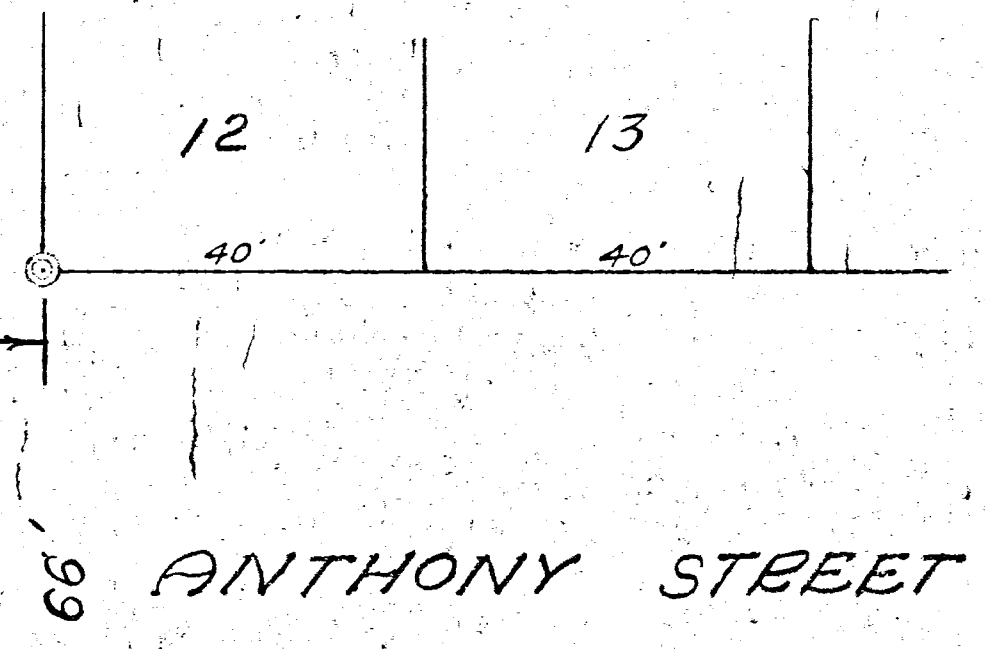
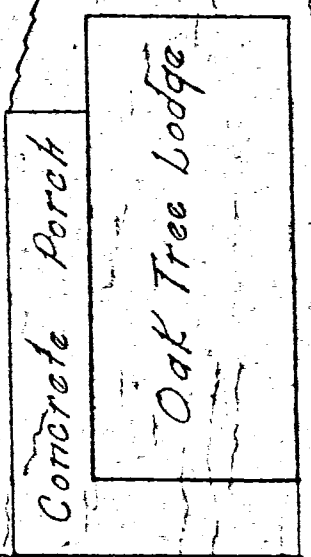

BILEY STREET

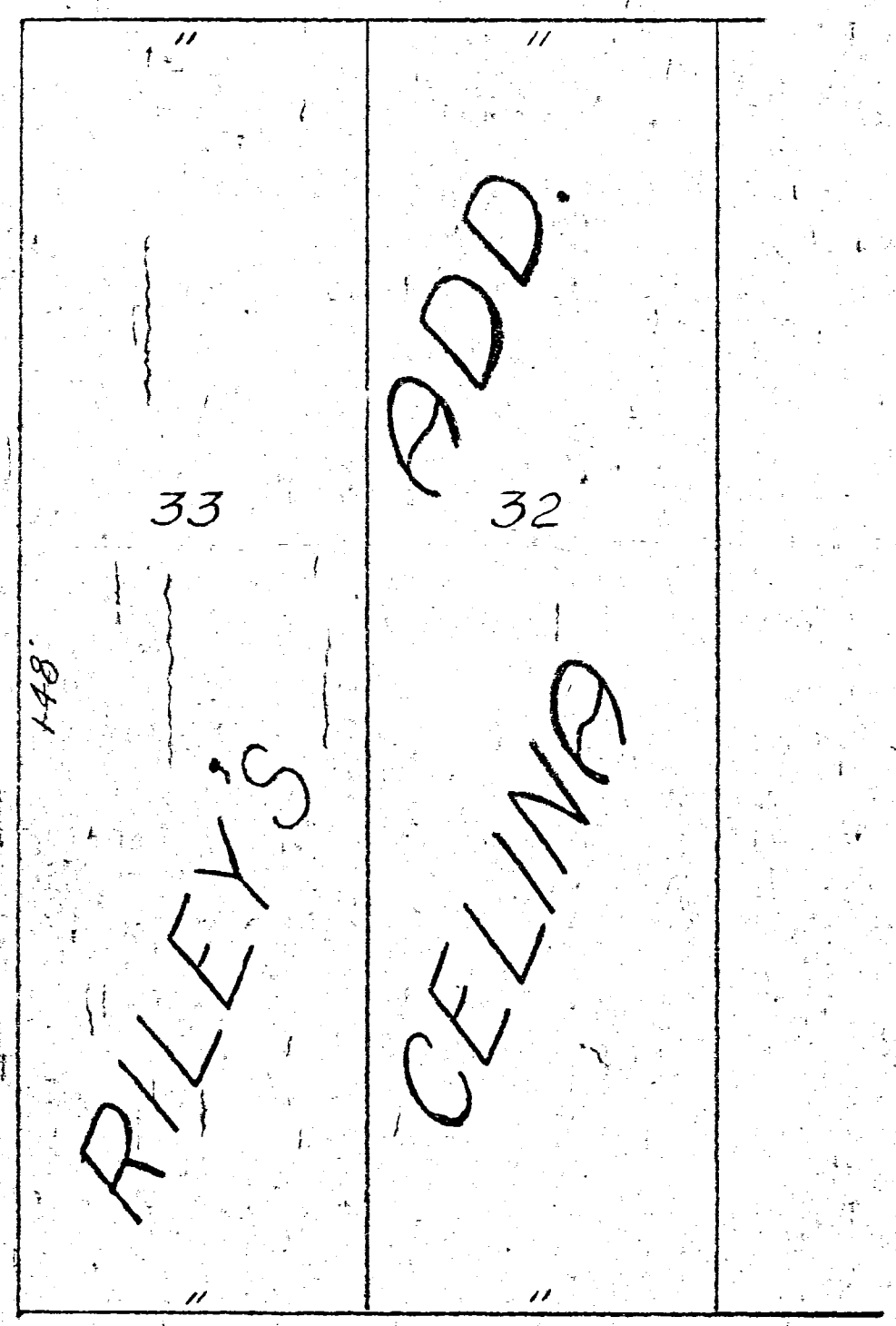

16.5' Alley

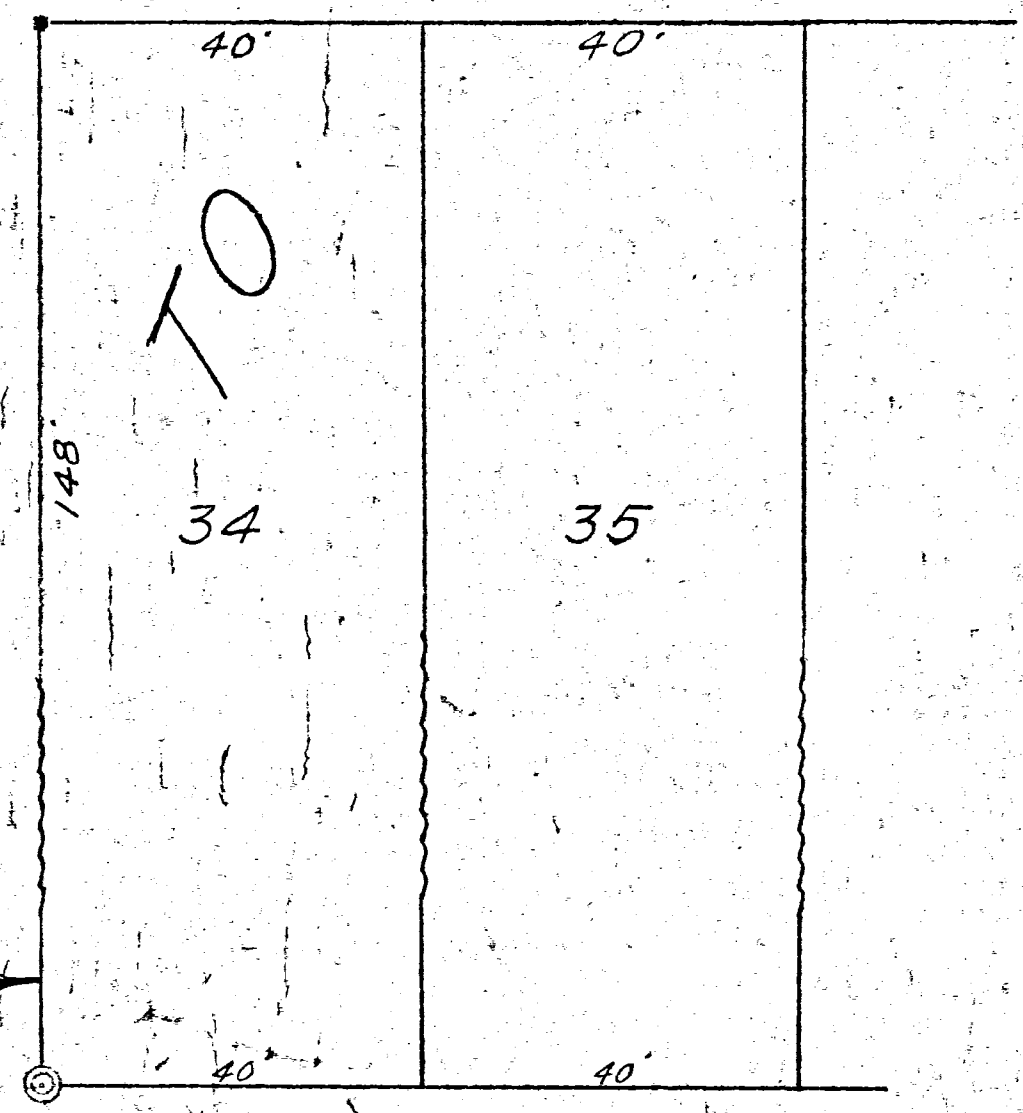

60' FULTON STREET  
 9/22/60 B.E.

Surveyed at the request of the Mercer County Commissioners.  
 Notes in Miscellaneous Survey Book 151, Pages 20, 21.



**GILLILAND SUBDIVISION**  
IN THE CORP. OF CELINA, OHIO  
PART OF THE NW 1/4, SEC. ONE  
T6S, R2E, JEFF. TOWNSHIP  
MERCER COUNTY, OHIO

● Concrete Monument  
○ Iron Pipe

**DEDICATION**

Know all men by these presents that the undersigned owners of the land embraced in this plat do certify that the said plat is a true representation of the same and that we do dedicate the streets appearing hereon to public use forever.

5/24/65  
Date

*Theodore B. Gilliland*  
*Lucille Gilliland*  
Owners

**ACKNOWLEDGEMENT**

STATE OF OHIO, COUNTY OF MERCER:  
Before me a Notary Public in and for said County and State personally appeared the abovesigned owners and acknowledged the signing of the above to be their own free act and deed.

In testimony whereof I have affixed my hand and seal this 24<sup>th</sup> day of May 1965  
Notary Public

**PLANNING COMMISSION APPROVAL**

We hereby certify that this plat has been found to comply with the Standards of the Planning Commission, of the City of Celina, Ohio.  
Approved this 2 day of August 1965.

*H. Bowman* President  
*H. J. Wagner*  
*Robert L. Hecht*  
*Al. Schubert*  
*D. J. Miller*  
CITY COUNCIL ACCEPTANCE

We hereby certify that the accompany plat was approved and accepted by the Council of the City of Celina, Ohio, at a regular meeting of said Council this 13 day of Dec 1965.

**COUNTY AUDITORS CERTIFICATE**

Received for transfer this 14 day of December 1965.

*Tom Timmerman*  
Mercer County Auditor

**COUNTY RECORDERS CERTIFICATE**

Received for record this 15 day of December 1965.  
at 10:00 A.M. o'clock. Recorded in Plat Book No. 9  
Page 21 Fee paid \$ 4.25

*Gertrude McCain*  
Mercer County Recorder

**SURVEYORS CERTIFICATE**

Beginning at a point in the center of Mud Pike (Market Street) on the Section line between section (1) and section two (2) Town Six (6) South, Range Two (2) East, in Jefferson Twp, Mercer County, Ohio, thence southeasterly along the center of said Mud Pike 298.75 feet, thence south on a line parallel with the section line between sections one (1) and two (2), 897.35 feet, thence west on a line parallel with the south line of section one 296 feet to the west line of section one, thence north on said section line 952.40 feet to the place of beginning.

The right of way for utilities are granted as shown by the easements. The City reserves the right of way along any lot line for street lighting purposes. The number and sizes of the lots are as shown on the plat.

I hereby certify the herein survey and plat to be correct to the best of my knowledge and belief.

20 July 1965  
Date

*Francis M. Cannon*  
Registered Surveyor

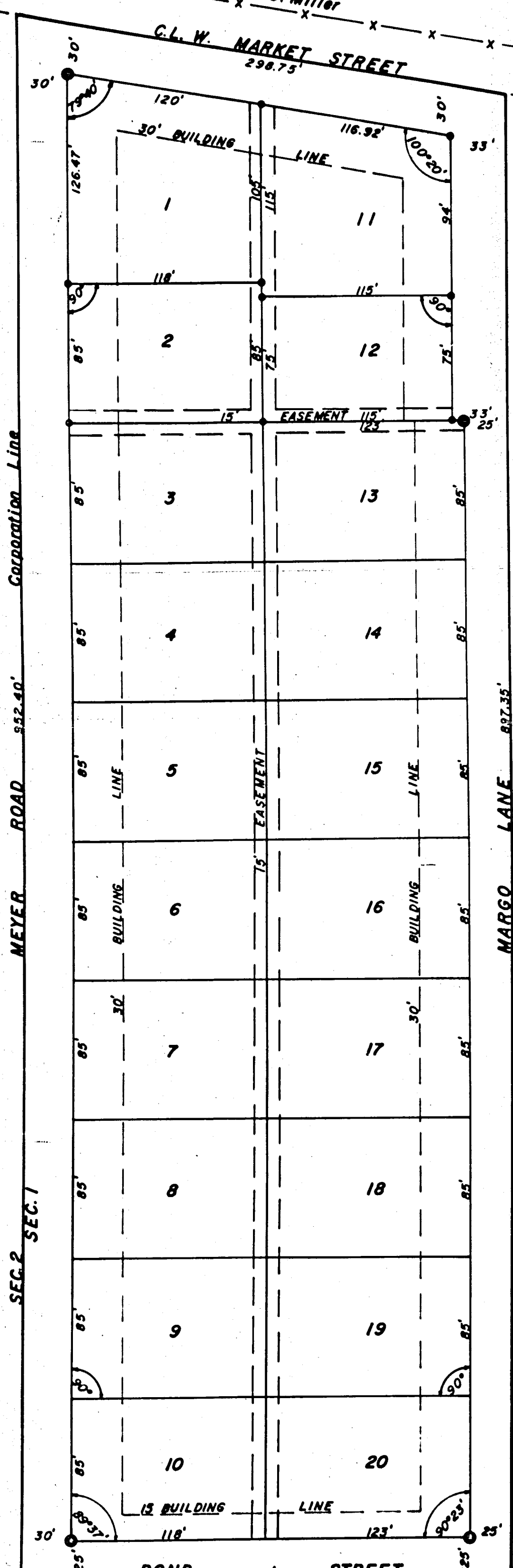

Unplatted Mable Garman  
Unplatted Mable Garman  
Unplatted H. Amstutz

Unplatted Jack Shiverdecker

# GARMAN'S SECOND ALLOTMENT WEST OF GELINA

0801153002-022 0123

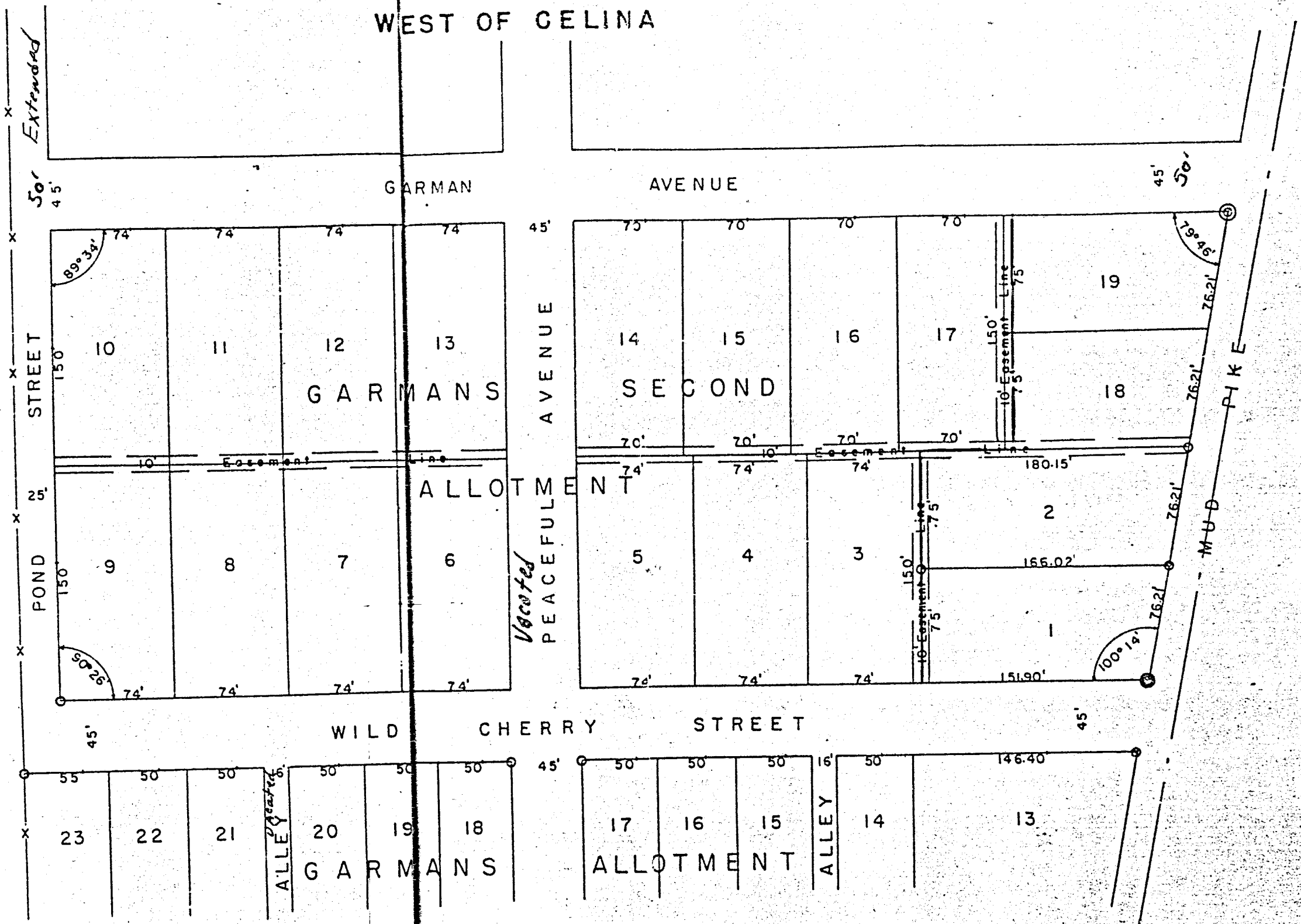

o - Iron pipe  
⊙ - conc. markers

Scale 1" = 50'  
N

Garman's Second Allotment is platted out of the NW 1/4 of Sec. 1 T6S R2E and joins Garman's Allotment on the West.

Garman's Second Allotment consists of nineteen lots numbered from 1 to 19. Stakes are set on all lot corners from 1 to 19 unless otherwise indicated.

I, James C. Garman, owner and proprietor do hereby certify that the annexed plat is a true representation of the allotment of land in the within survey and plat. That said represented lots, streets, and easement lines are designated by the distances and angles marked on the plat. The streets are not dedicated for public use, but are set aside for the use of the lot owners only.

Date: Sept 2 - 1950

Witnesses:  
W. B. Seibert  
H. Wayne Ford

Signed: James C. Garman

TRANSFERRED  
SEP-2-1950  
JUSTUS A. GILBERG  
County Clerk

RESTRICTIONS

PRESENTED FOR RECORD  
On the 8 day of Sept 1950  
at 2:47 P.M.  
Recorded at 2:47 P.M.



Survey Lots 53-54 Hawkins 1st Addt.

5-7-62

Celina-Ohio

Mercer Co. Fairgrounds.

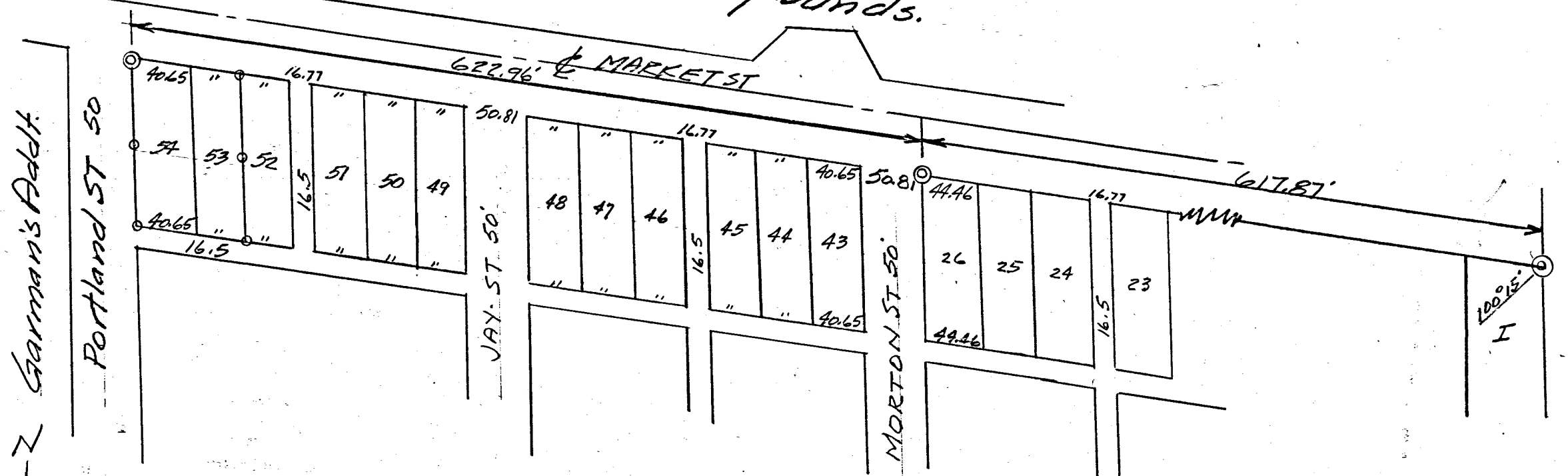

Location Detail Lots 53-54

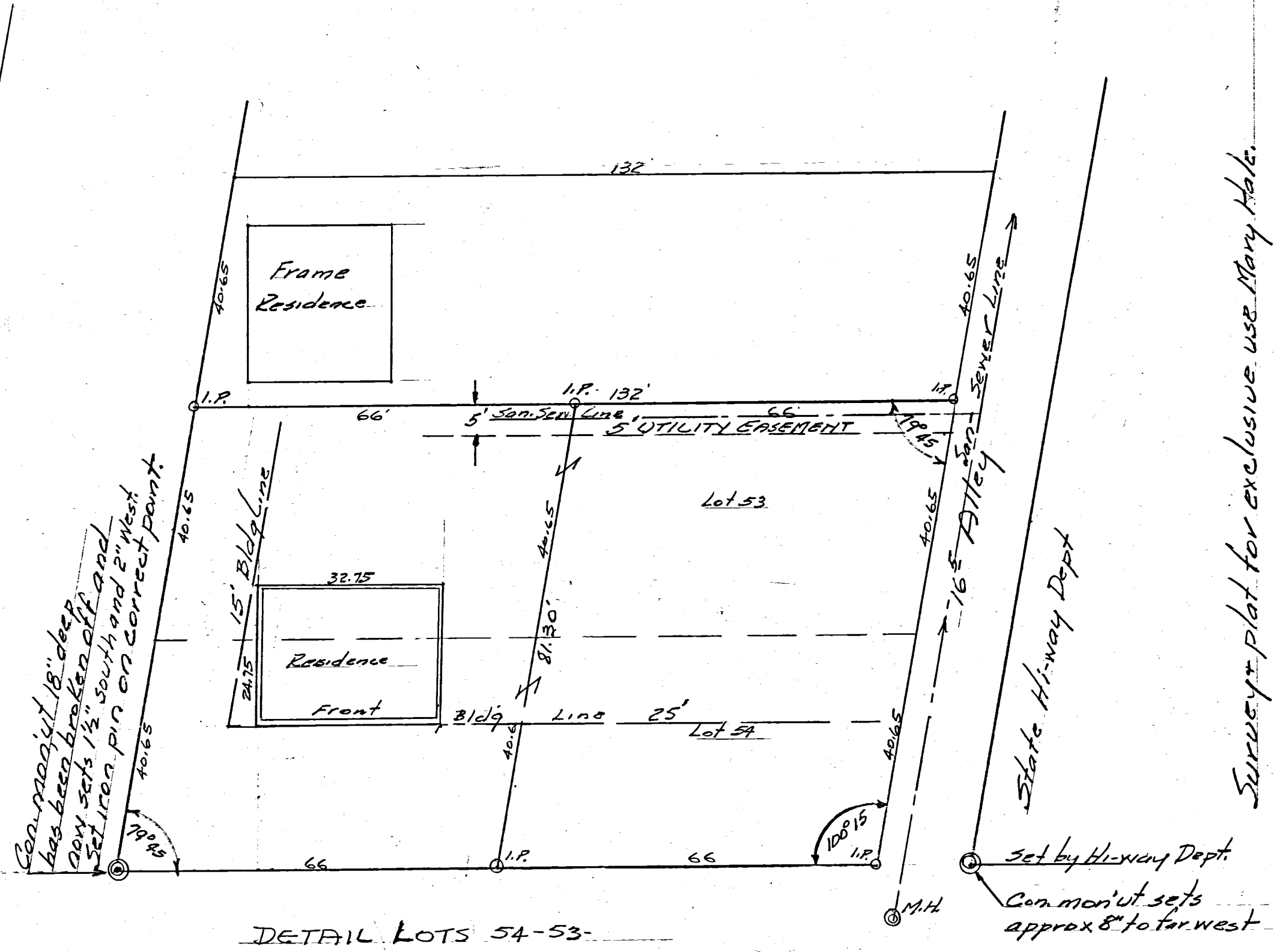

DETAIL LOTS 54-53

Monument 18" deep  
has been broken off and  
now sets 1 1/2" south and  
2" west  
set iron pin on correct point

State Hi-way Dept

Set by Hi-way Dept.  
Mon'ut sets  
approx 8" to far west

Survey plot for exclusive use Mary Hale.

Portland St  
SCALE 1" = 20'

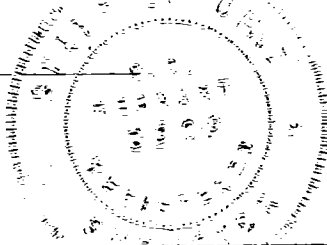

Survey requested by Mary Hale. Iron pipe set as shown. I hereby certify above survey and plot correct to best of my knowledge. B.R. Feltman 5-8-62.

0801176010  
0801176009

FHWA REGION	STATE	PROJECT
5	OHIO	

1  
1

OLD MERCER COUNTY  
GARAGE SURVEY PLAT  
JEFFERSON TOWNSHIP  
CITY OF CELINA  
SEC. 1-T. 6S.-R. 2E.  
HAWKIN'S SECOND ADDITION

LOT # 83

VOL. 120 PG. 538/539

AREA TO BE SOLD 1.740 AC.

LOT # 82

STATE OF OHIO  
DEPARTMENT OF HIGHWAYS  
VOL. 120 PG. 538/539

LOT # 81

WAYNE E. & EUNICE E.  
REXROAT

VOL. 163 PG. 504/505

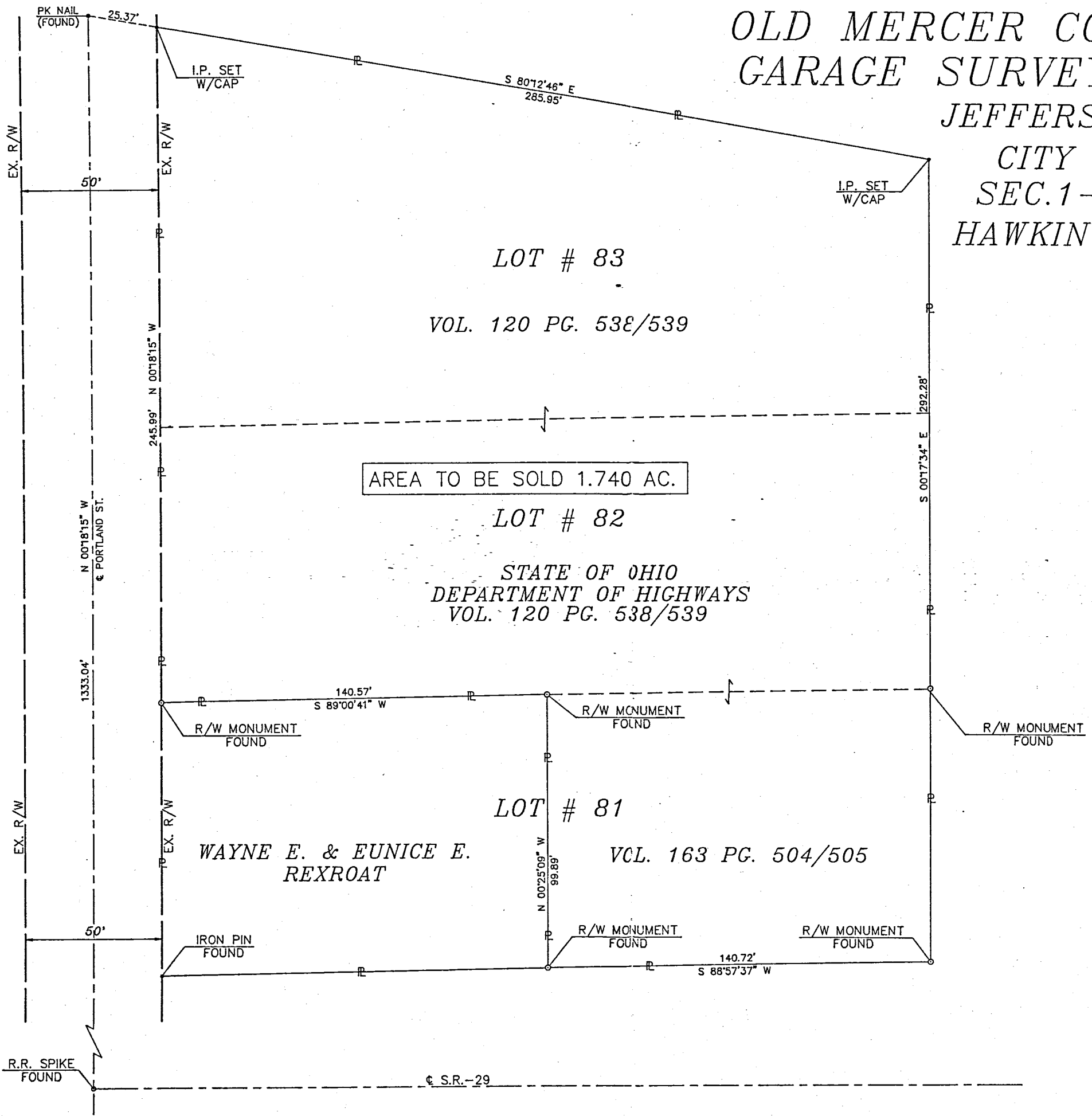
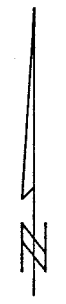
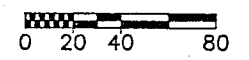

I hereby certify that this plat is a true delineation of a survey made by the Ohio Department of Transportation in 1989.

*Norbert J. Magoto*  
Norbert J. Magoto - Registered Surveyor #5671

RECORDED
MERCER COUNTY
Date: _____
Vol. : _____
Page: _____



090176013-10-022  
-040,-039,-041

LOCATION DETAIL: JACK'S INC. SURVEY  
PT. LOT 72 & ALL LOT 71 HAWKINS 2ND. ADDT.  
CELINA - OHIO

"JACK'S INCORPORATED" SURVEY  
PART LOT 72 AND ALL LOT 71  
HAWKINS 2ND. ADDITION  
CELINA - OHIO  
6-12-65

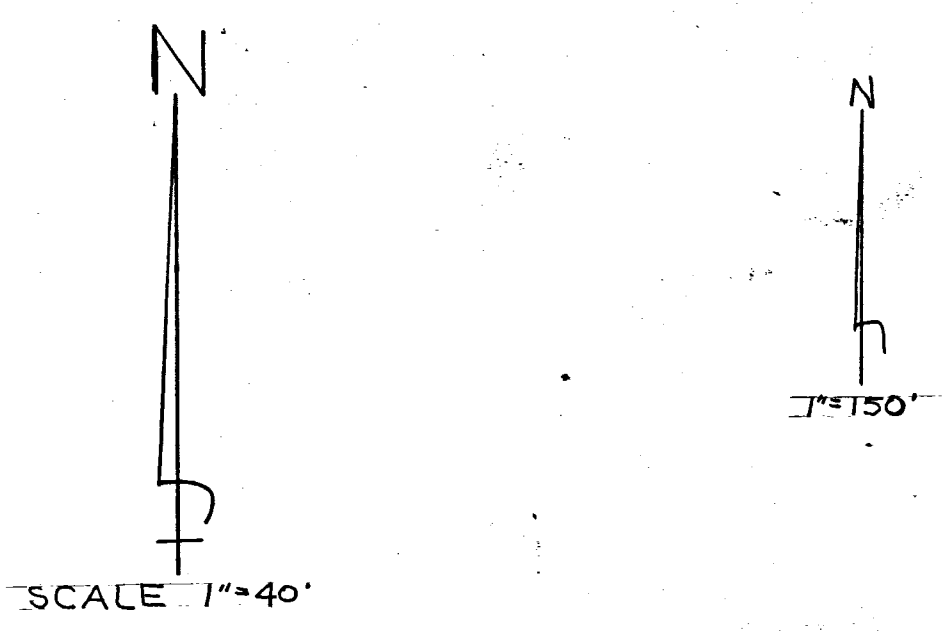
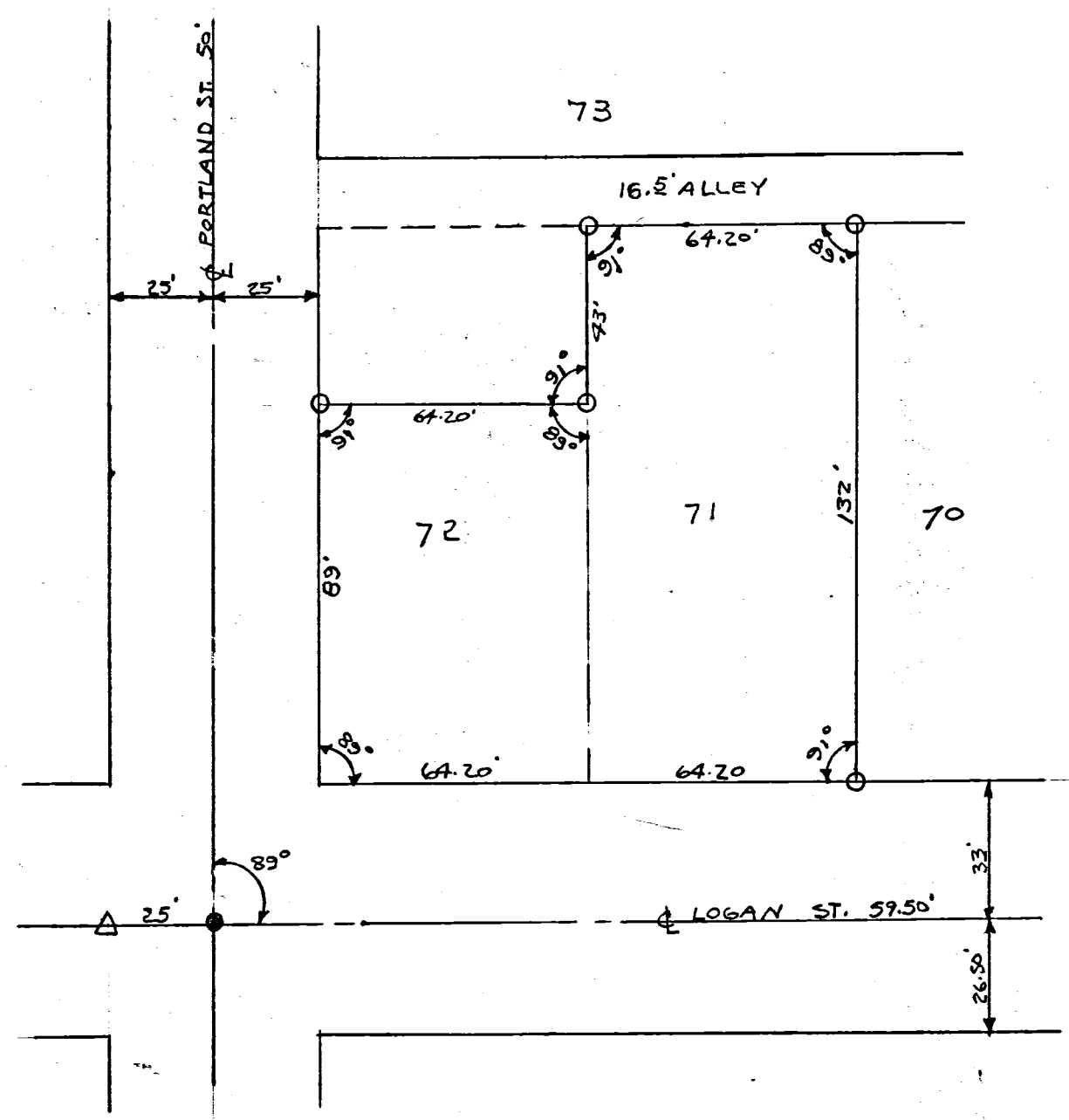

I HEREBY CERTIFY THAT  
THIS SURVEY IS CORRECT  
TO THE BEST OF MY KNOWLEDGE.  
FIELD SURVEY BY UHLENHAKE.  
6-12-65

*B. R. Uhlenhake*  
STATE OF OHIO  
COUNTY OF DELAWARE  
PLAT 100

O = IRON PIPES  
● = R.R. SPIKE  
Δ = STONE

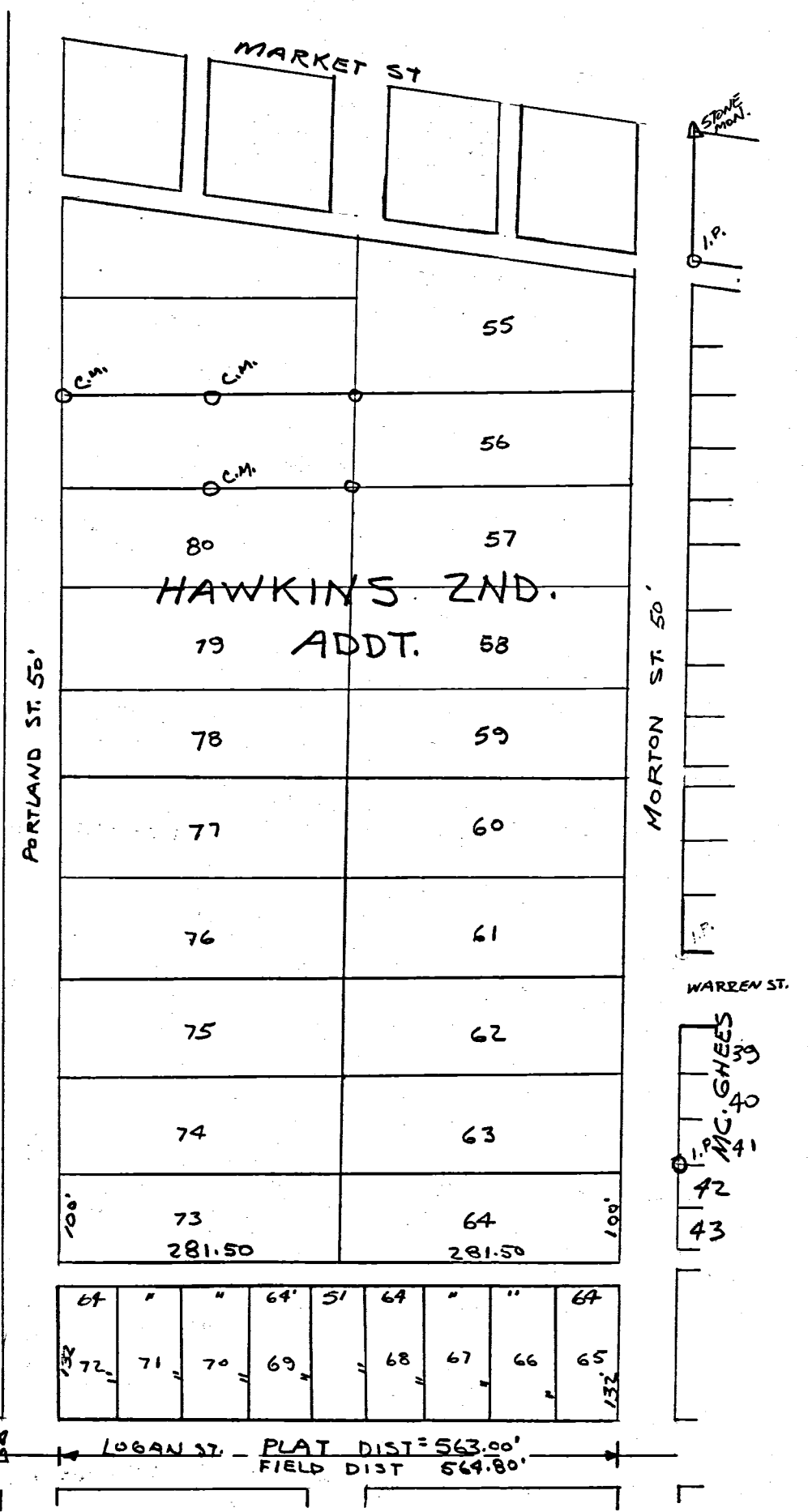

# SPEICHER SURVEY

LOTS 61, 76, 77 & PT. LOTS 59, 60 & 78

HAWKINS 2ND ADDITION  
CITY OF CELINA

OCTOBER 1971

SCALE 1"=50

Legend:

- Δ = Plat stone
- = Pat Sur. Stakes
- = Iron Pipe

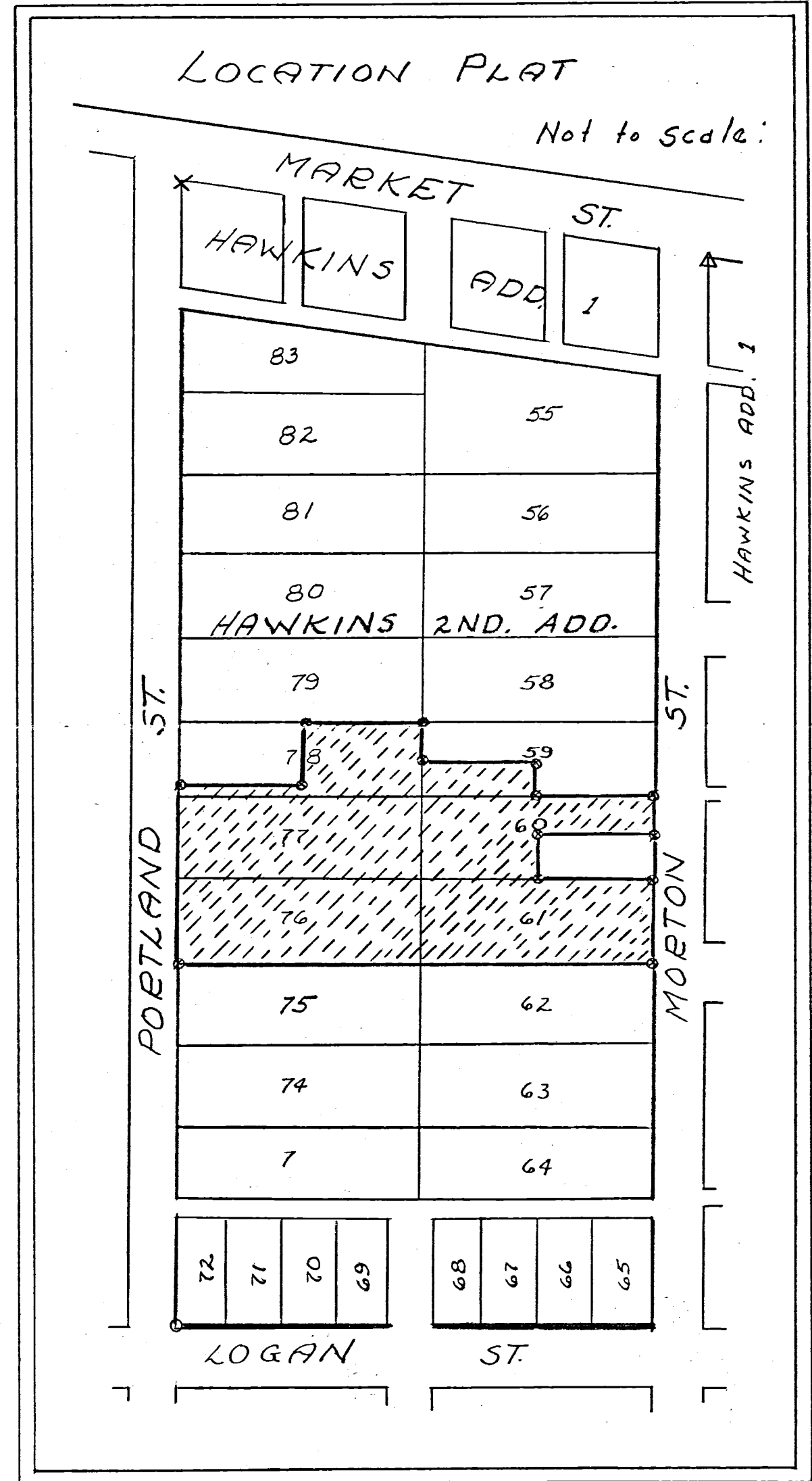
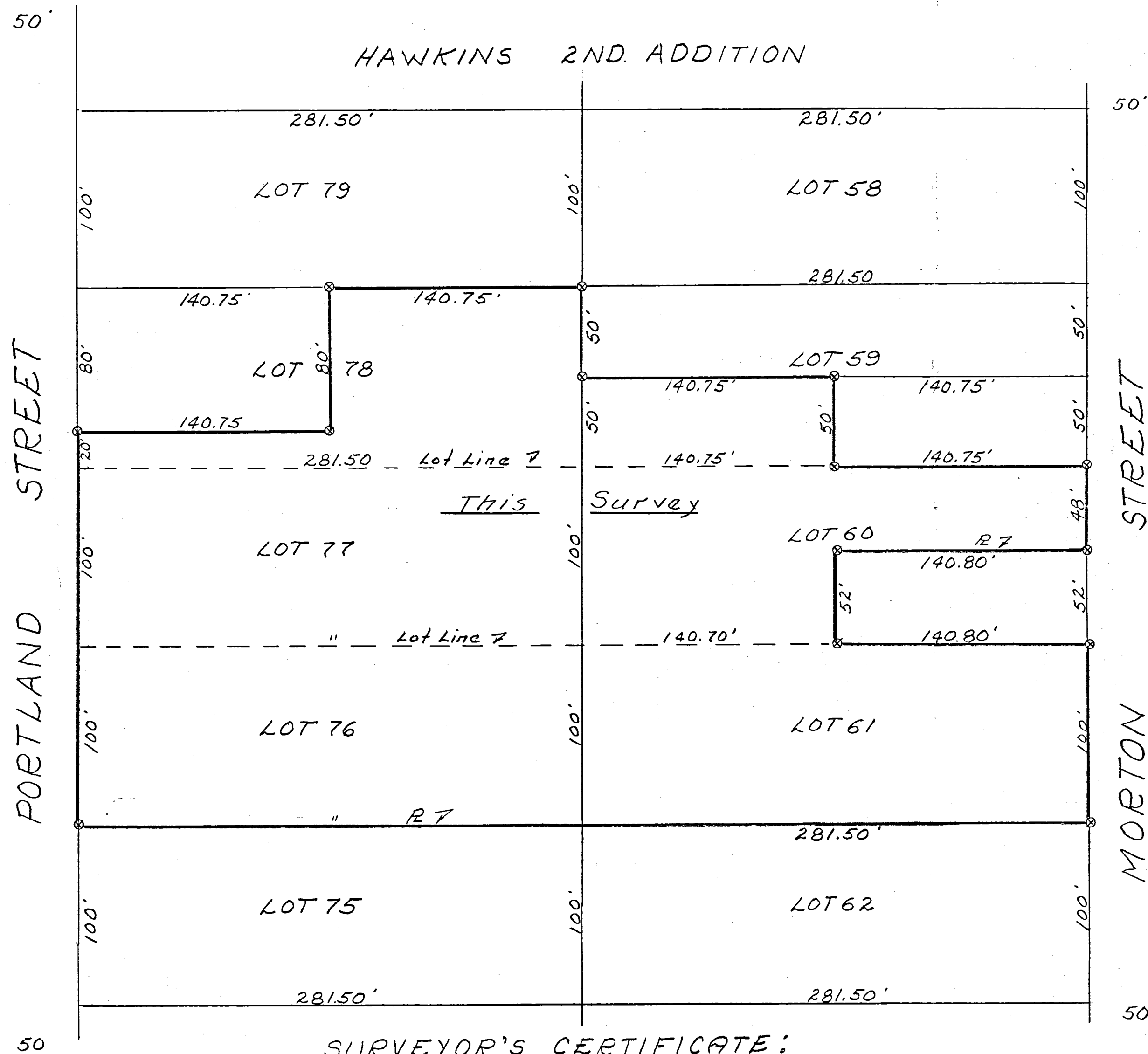

### SURVEYOR'S CERTIFICATE:

This survey at the request of, and for the exclusive use of Speicher Bros., Inc. I hereby certify this survey showing plat stones, patented survey stakes, iron pipe markers & concrete monuments to be correct to the best of my knowledge and belief.

10-6-1971  
Date

*B. R. Gebhart*  
B.R. GEBHART, REG'D, SUR. NO. 3909

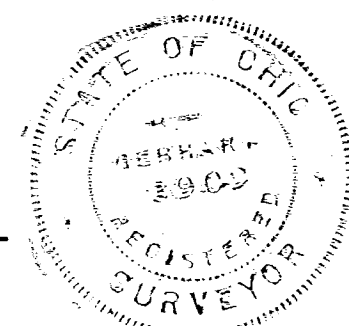

# MCMURRAY SURVEY

## LOT 56

HAWKINS 2ND ADD.  
CITY OF CELINA

OCTOBER 1971

26

- Legend:
- △ = Plat stone
  - ⊗ = Pat Sur Stakes
  - = Iron Pipe

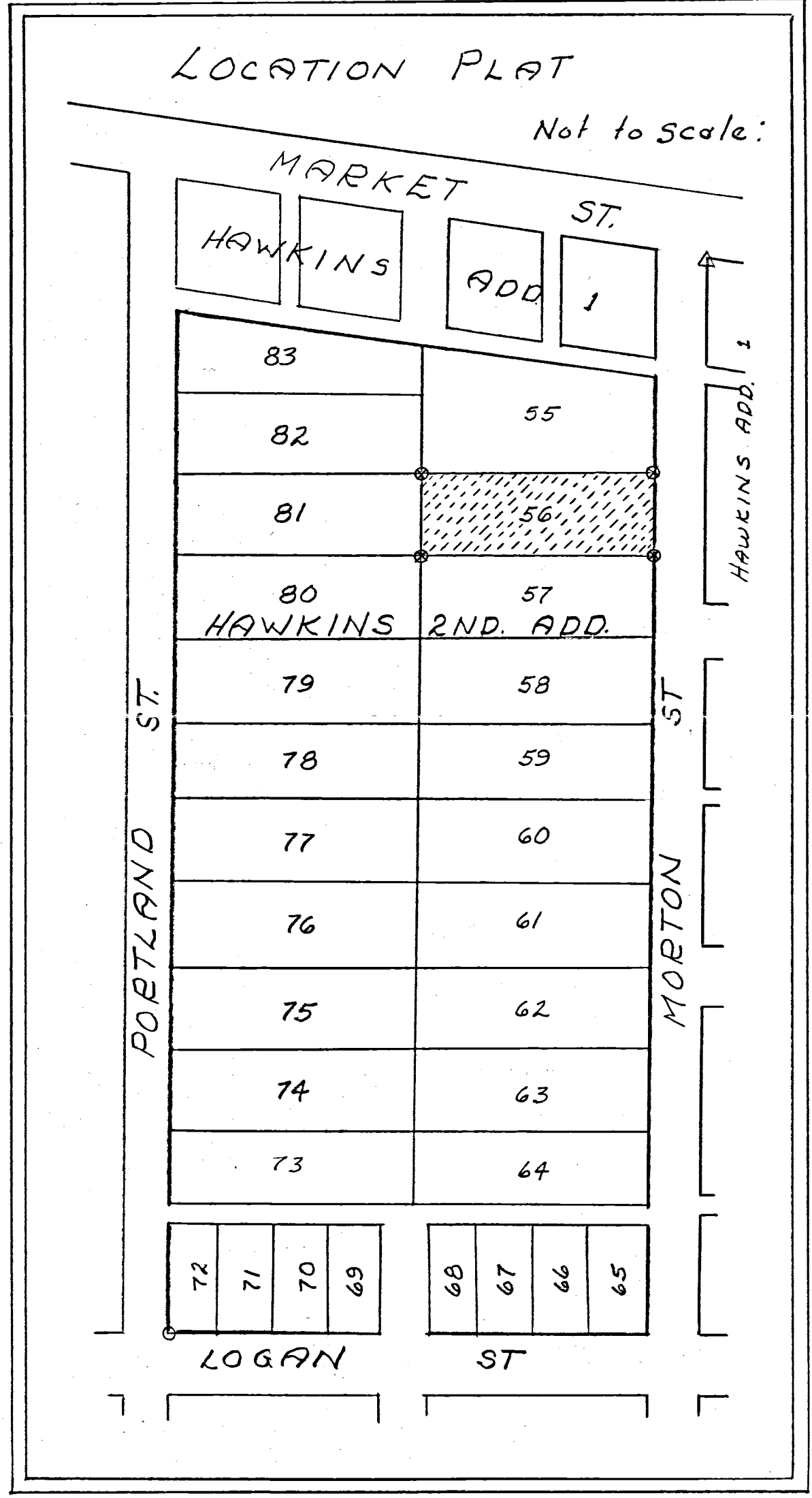
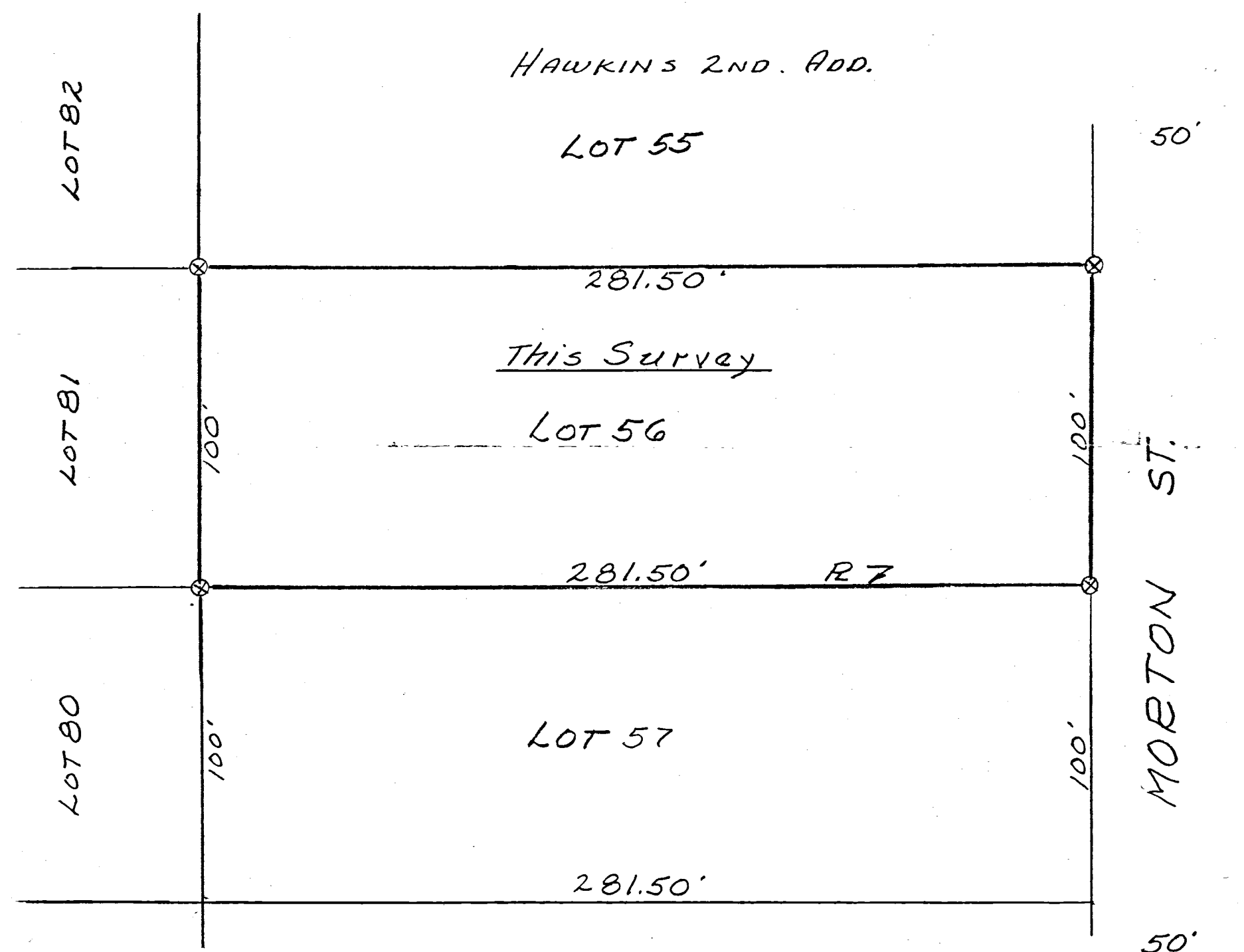
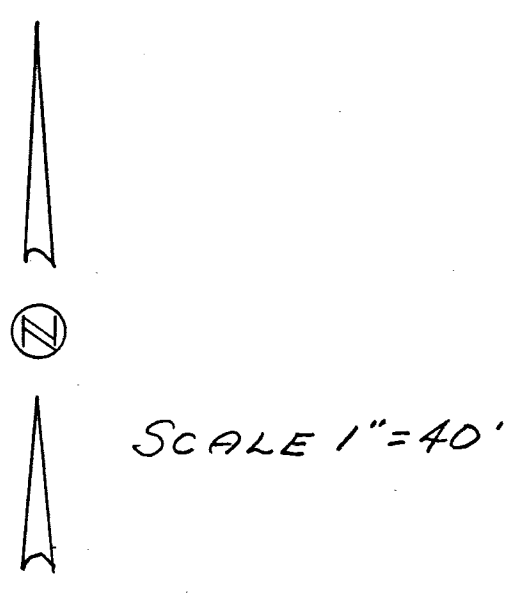

### SURVEYOR'S CERTIFICATE:

This survey at the request of, and for the exclusive use of, Tom McMurray.

I hereby certify this survey showing plat stones, patented survey stakes, iron pipe markers & concrete monuments to be correct to the best of my knowledge & belief.

10-6-1971  
Date

*B. R. Gebhart*  
B.R. Gebhart, Reg'd. Sur. 3909

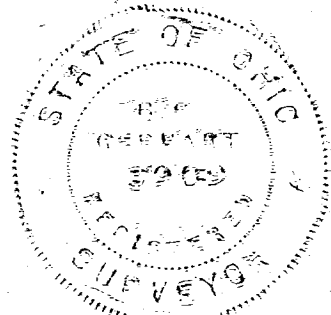



0801176036

0124

08-01A

LEGEND

- "A" = PAT. SURVEY STAKE FD.
- "B" = CONC. MON. FD.
- "C" = P.K. NAIL SET.
- "D" = 1/2" IRON PIPE SET.

SURVEYED BY

*Gordon L. Geoglin*  
 GORDON L. GEOGLIN  
 REGISTERED SURVEYOR  
 No 5372  
 540 E. MARKET ST.  
 CELINA, OHIO 45822

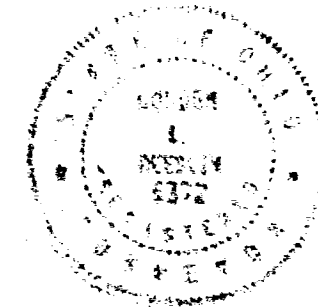

SURVEY OF THE SOUTH 42' OF  
 LOT NO 63 OF HAWKINS 2ND  
 ADDITION TO THE CITY OF  
 CELINA, MERCER COUNTY, OHIO

MAY, 1979

SCALE 1"=100'

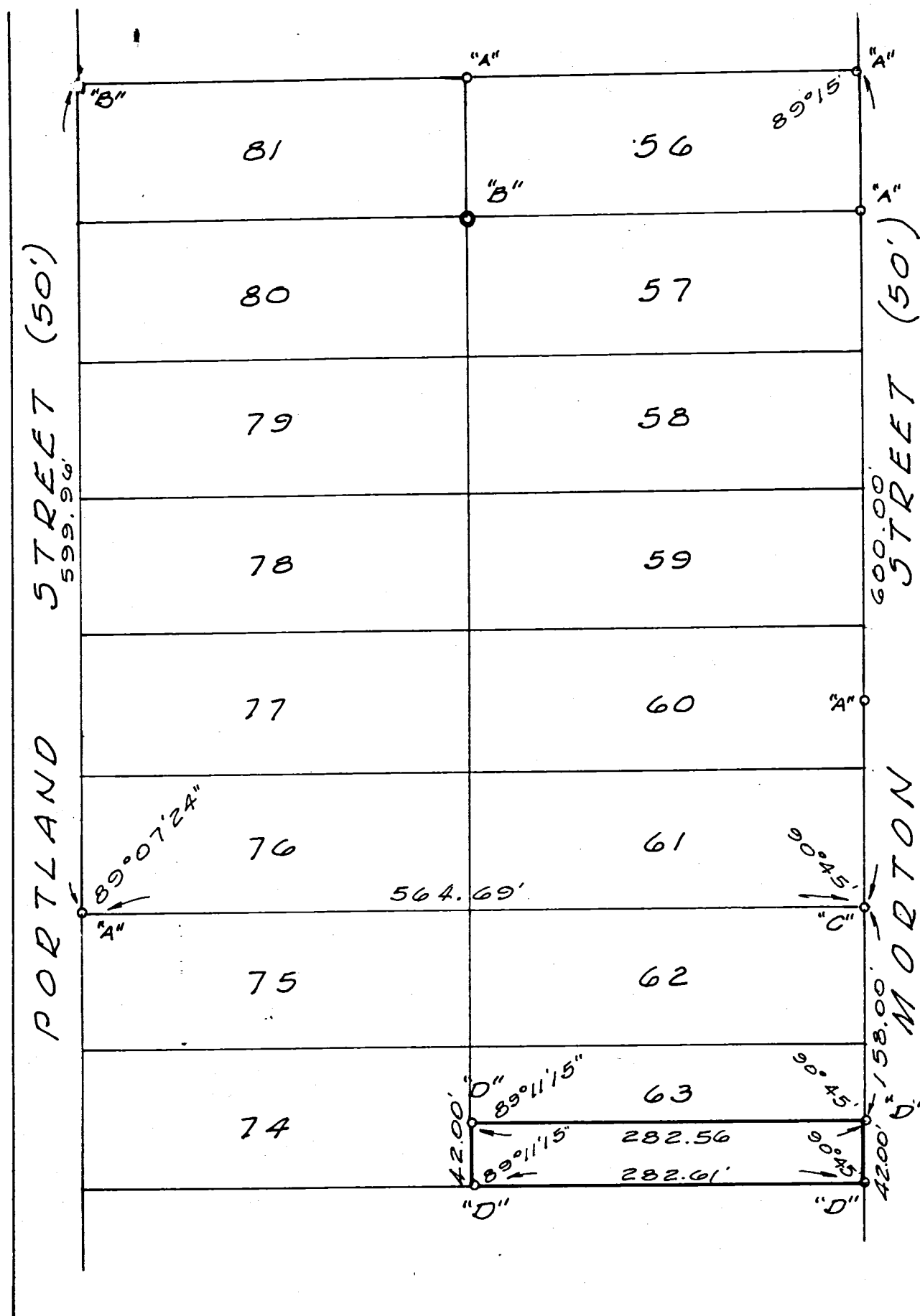
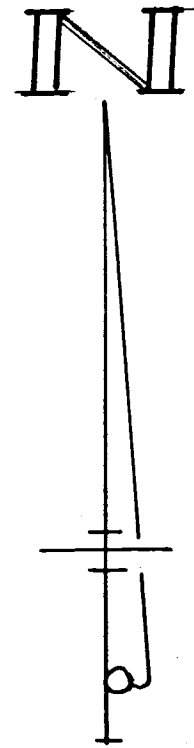



23

MONROE SURVEY  
 LOT NO. 35 & PT. LOT NO. 34  
 M<sup>c</sup>GEE'S ADDITION  
 CITY OF CELINA, OHIO

Scale: 1" = 20'

September 1971

Legend:

- △ = Plat stones (Found)
- ⊙ = Pat. Sur. Stakes (Found)
- = Iron Pipe (Found)
- ⊙ = Concrete Monuments (Placed this survey)

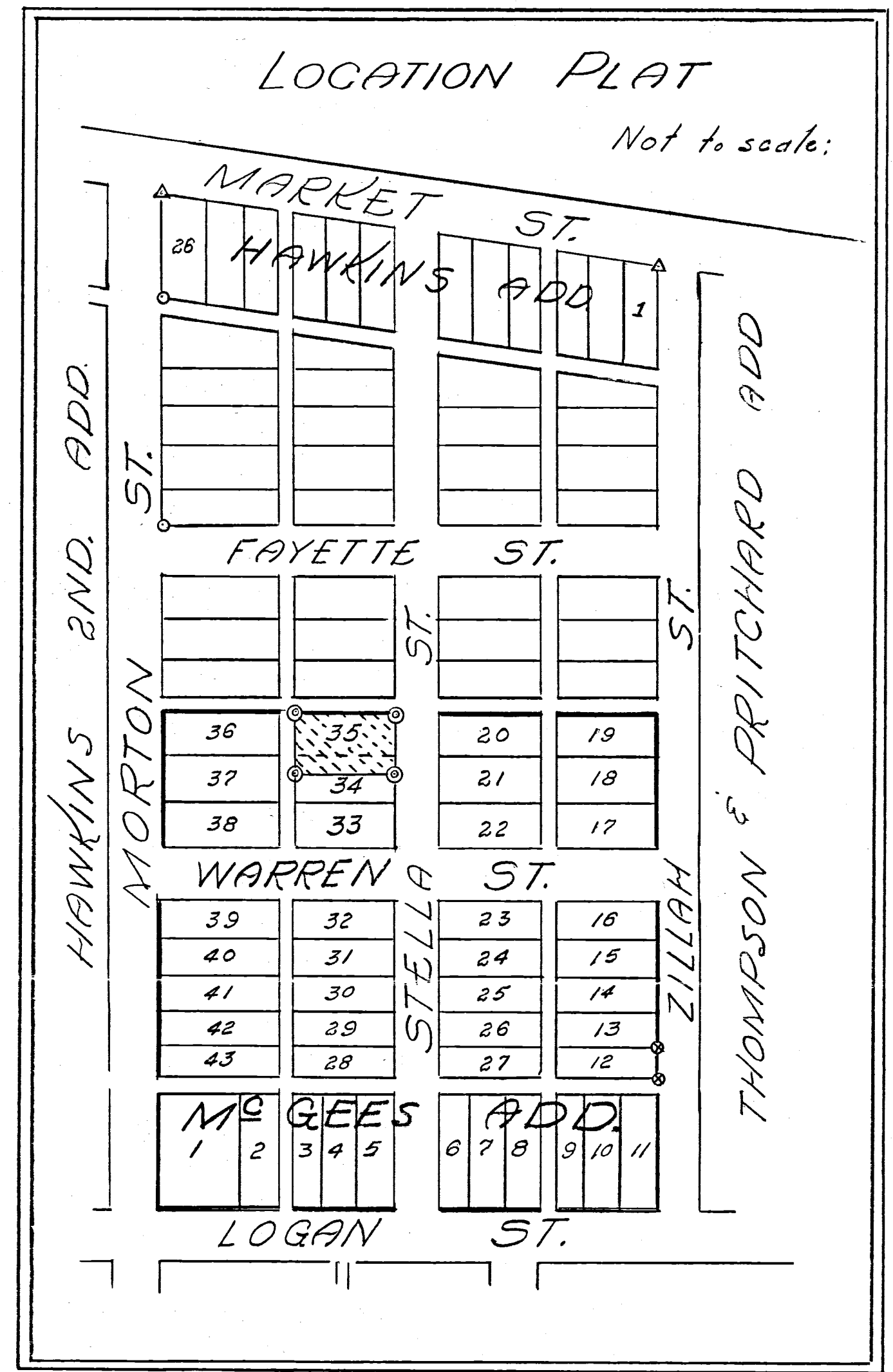
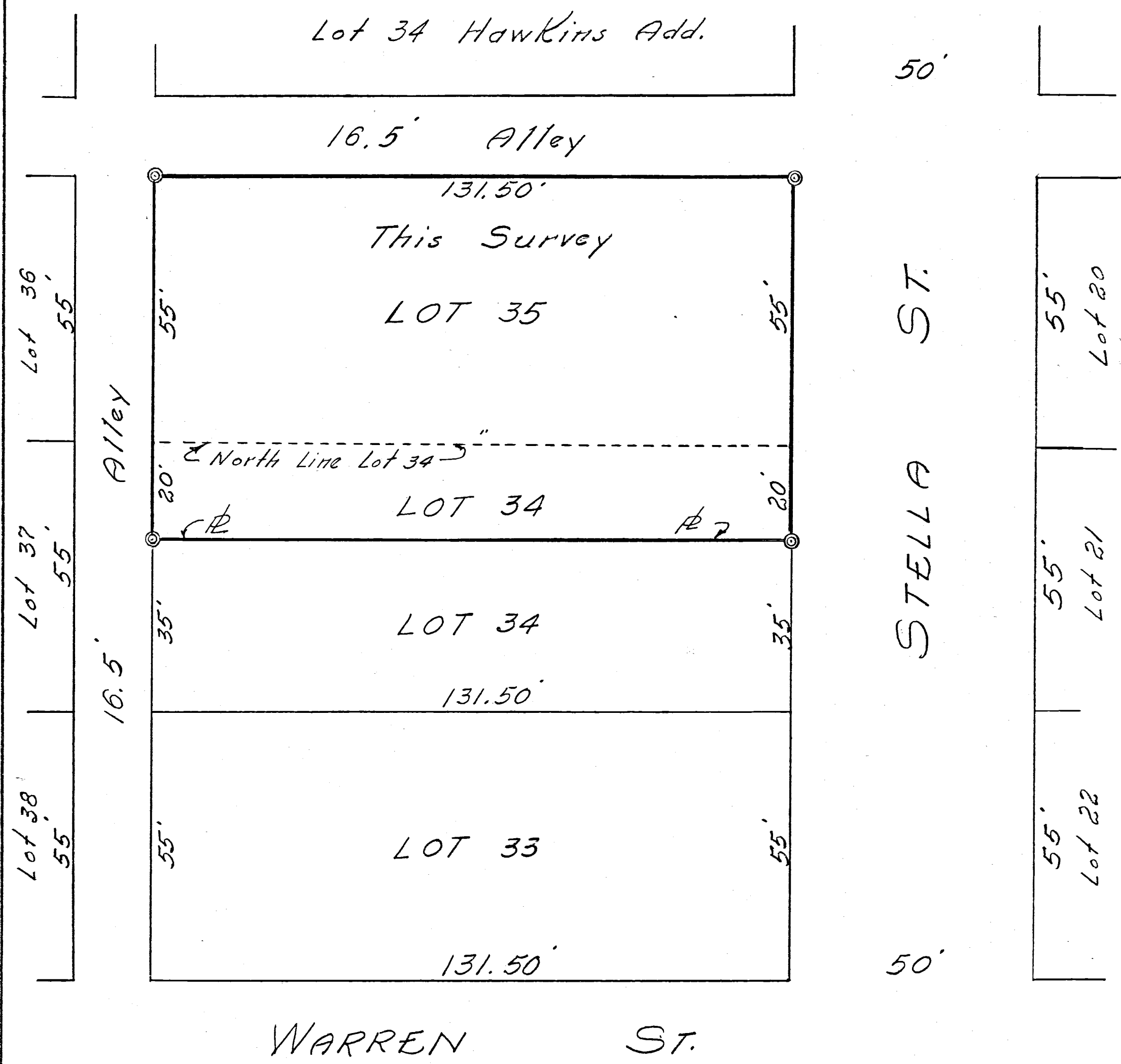

SURVEYOR'S CERTIFICATE:

This survey at the request of, and for the exclusive use of, Wilma Monroe.

I hereby certify this survey showing plat stones, patented survey stakes, iron pipe markers & concrete monuments to be correct to the best of knowledge & belief.

9-21-71  
 Date

*B.R. Gebhart*  
 B.R. Gebhart, Reg'd. Sur. 3909

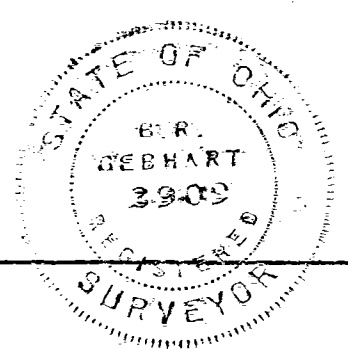

Notes in Field 71-10

R.E.



0801179010  
0801179008

11-08-01A

E. C. SPRINGER SURVEY  
LOT 30 MCGHEES ADDITION  
CELINA - OHIO

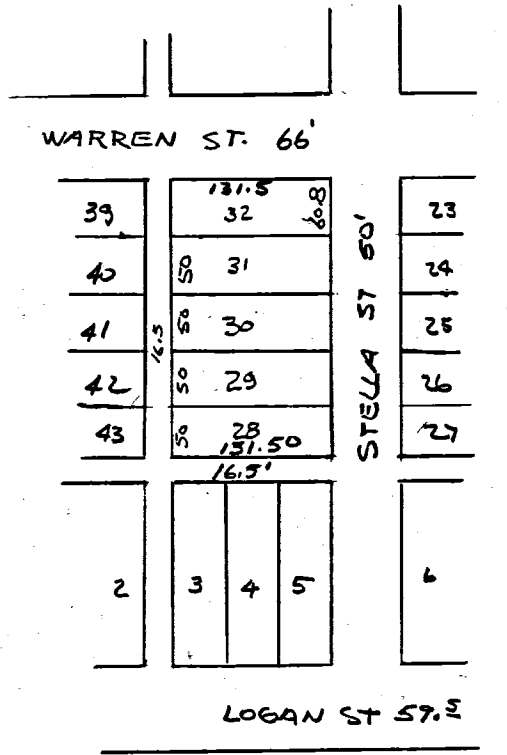
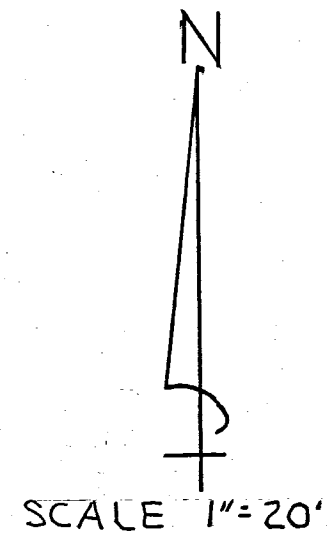
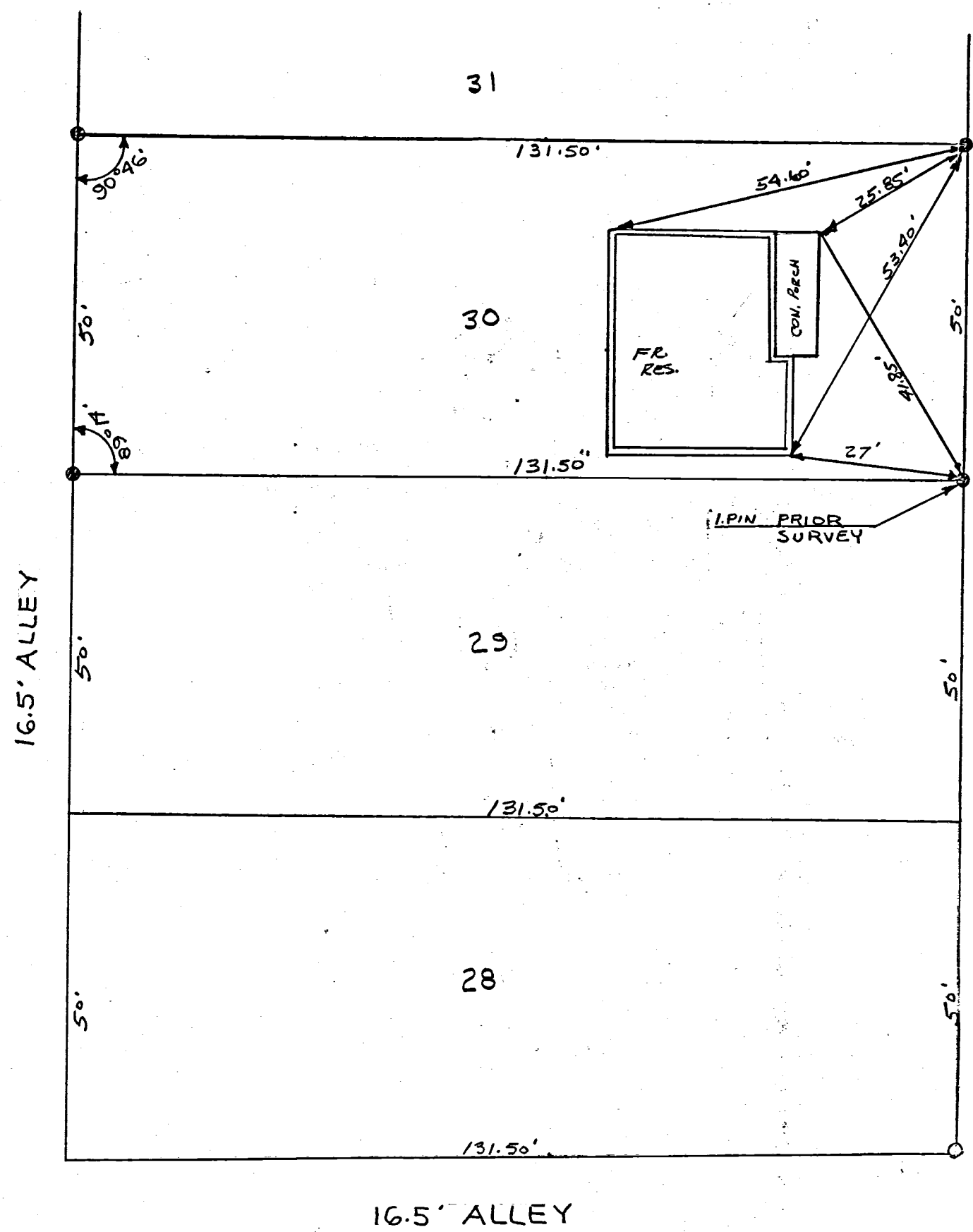

LOCATION DETAIL  
LOT 30 MCGHEES ADD.  
CELINA - OHIO

I HEREBY CERTIFY THAT THIS SURVEY REQUESTED BY MR. E. C. SPRINGER IS CORRECT TO THE BEST OF MY KNOWLEDGE.  
IRON PINS ARE INDICATED BY THE SYMBOL "O".  
FIELD SURVEY BY UHLENHAKE

6-25-65

*B. R. Uhlenhake*

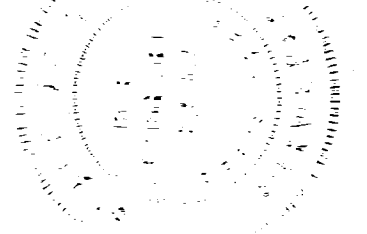

0801181005,-006  
0801182001+004

0801179008,-007  
0801182009

40  
08-01A

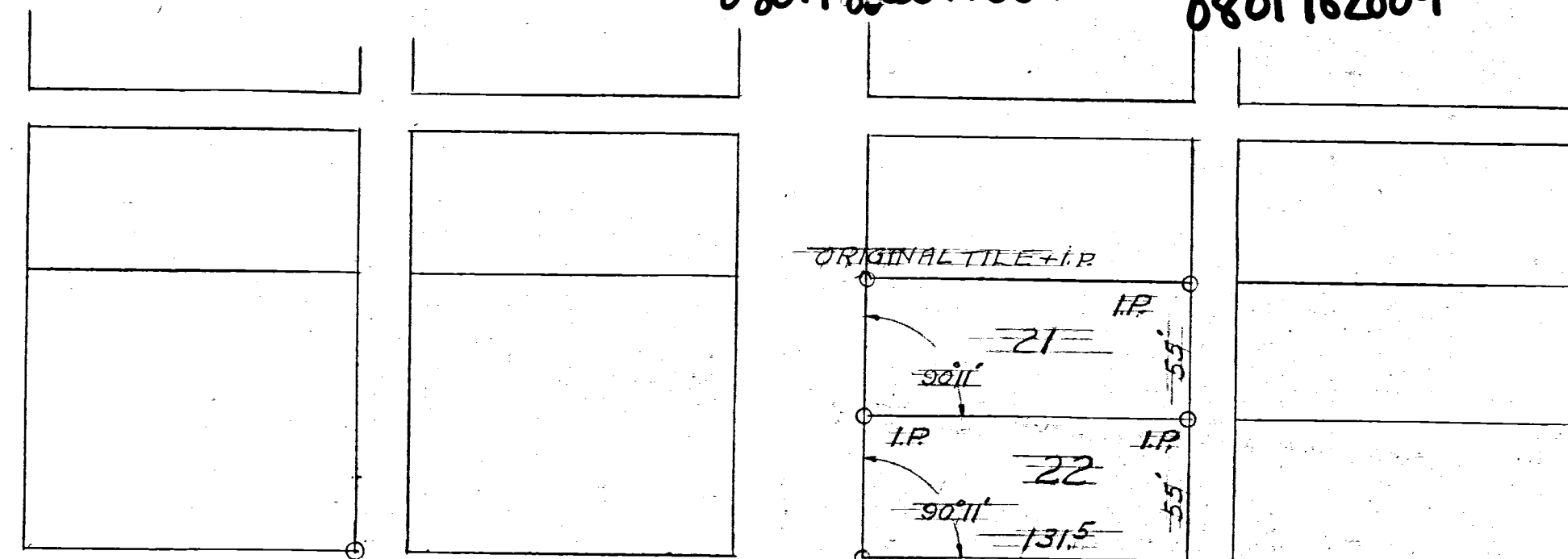

WARREN ST.

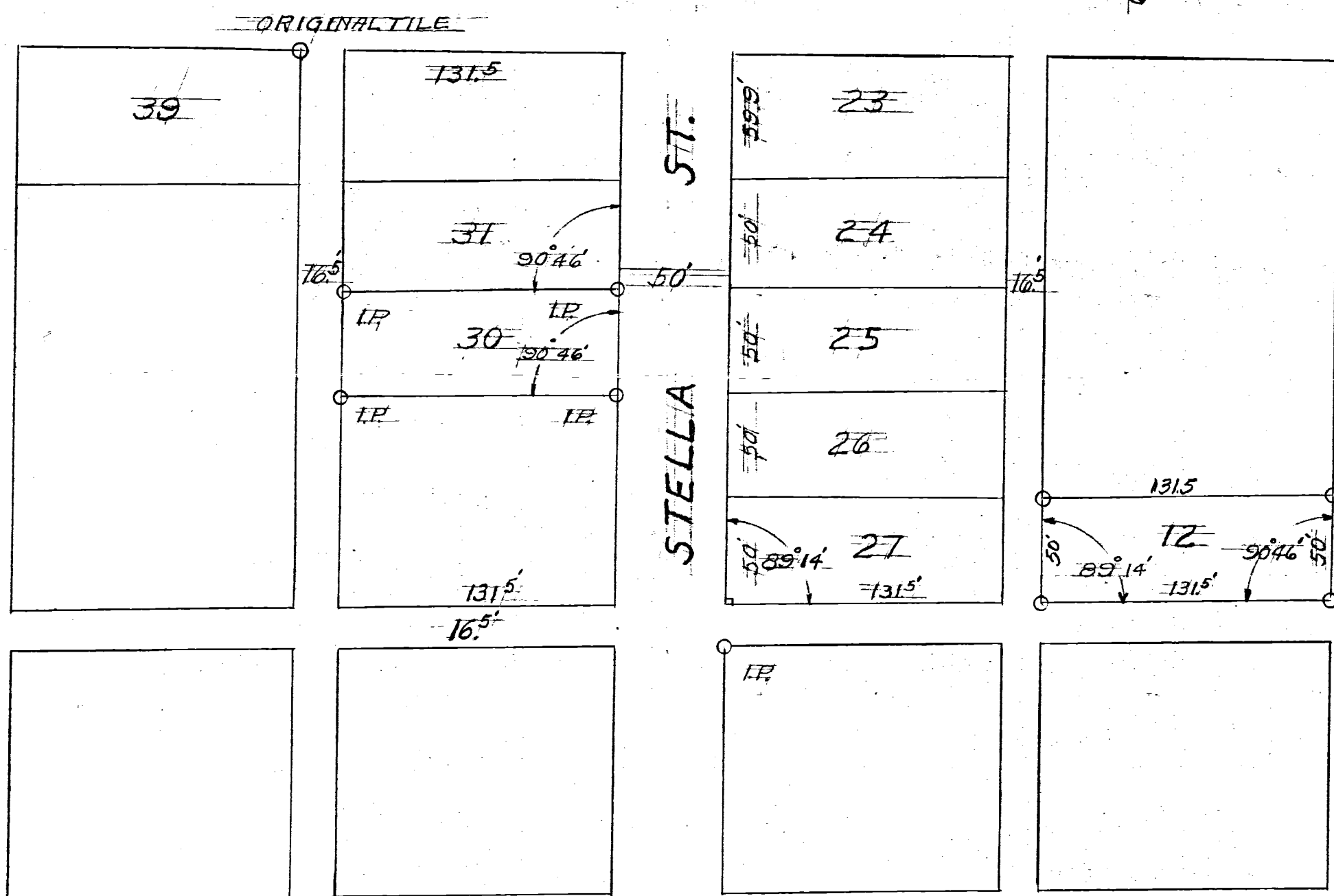

1/2 SECT. LINE

LOGAN ST.

SURVEY LOT #12 MCGEE'S ADDITION CELINA, OHIO

SCALE 1 INCH = 60'  
O IRON PIPE OR PINS.

The above survey and plat  
requested by Paul Beare showing  
distances, angles, markers is correct  
to best of my knowledge

Jan. 15-53

B. R. Irbhart

