

0804100010

BACON & ASSOCIATES, LLC

Engineering & Surveying

750 N. Eastown Rd., Elida, Ohio 45807

Office: 419-999-3756 - Fax: 419-999-2523

File name: 84-15	Date 8-21-15	Sheet 1	Of 1
Client Daniel W. Johnsman			
County Mercer	City/Twp Jefferson		
Township 6 South	Range 2 East		
Section NW 1/4, 4	Lot No.		
Subdivision			

Daniel W. Johnsman
 O.R. 126-1195; O.R. 132-629
 Tax Parcel No. 26-037900.0000
 2.320 ac. of which 0.320 ac. is in Rd. R/W

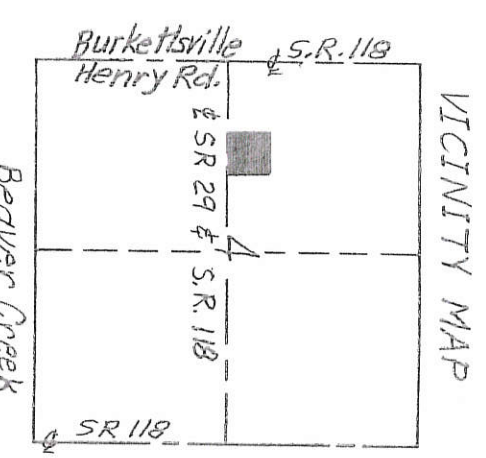
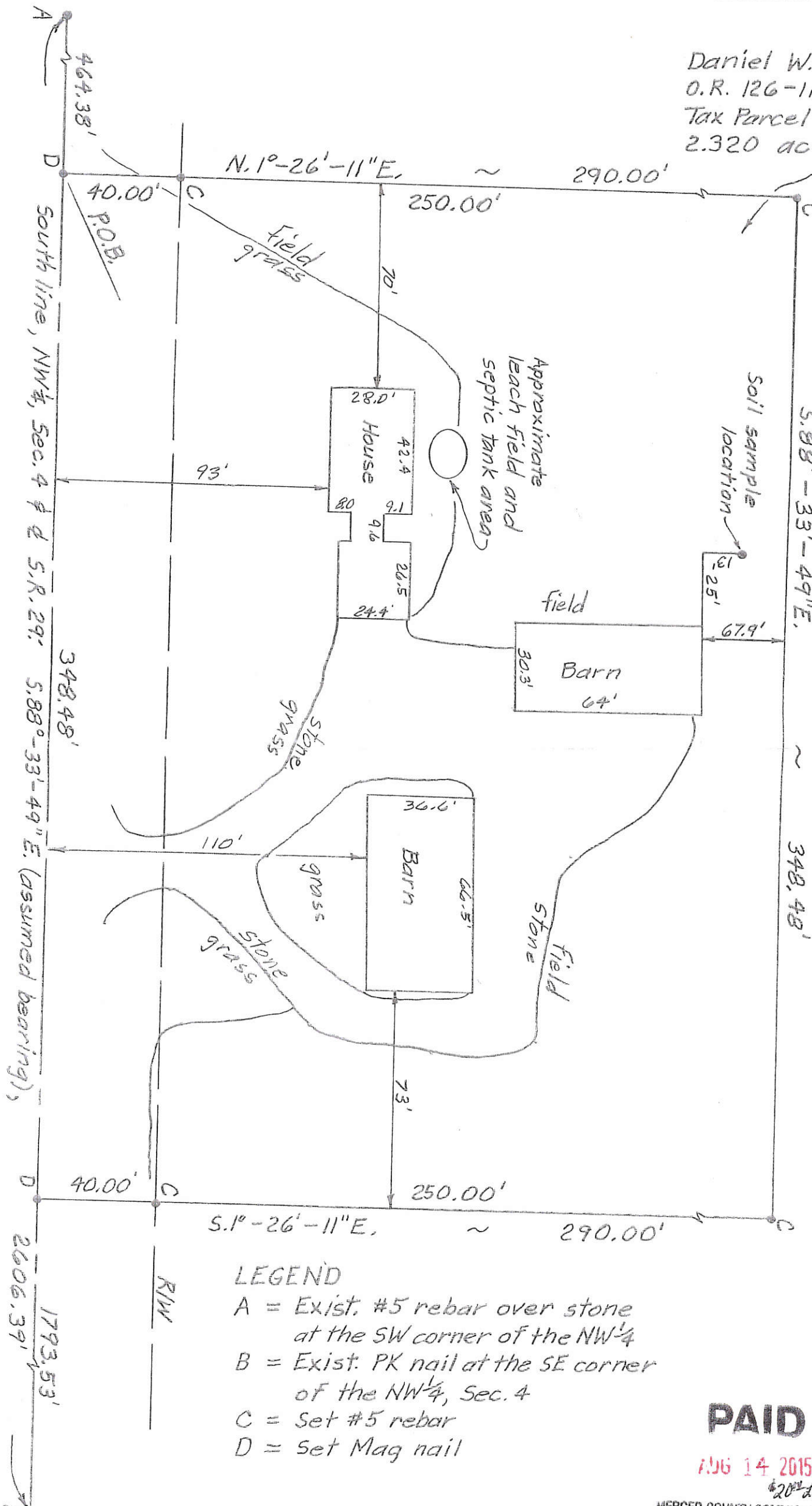

MINOR SUBDIVISION
Cal Ope 8/26/15
 Approved No Plat Required
 For A Major Subdivision

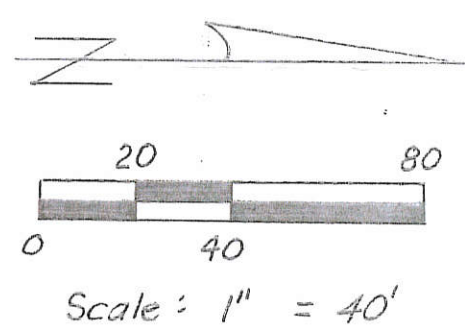

APPROVAL
Michael Burns
 County Engineer

[Signature]
 Health Department

PAID
 AUG 14 2015

Mercer Co. Health Dept.

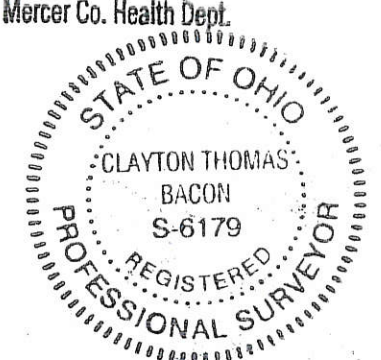

PAID
 AUG 14 2015
 \$20.00 Due
 MERCER COUNTY COMMISSIONERS
 CELINA, OHIO

- LEGEND**
- A = Exist. #5 rebar over stone at the SW corner of the NW 1/4
 - B = Exist. PK nail at the SE corner of the NW 1/4, Sec. 4
 - C = Set #5 rebar
 - D = Set Mag nail

Clayton J. Bacon 8-25-15
 Clayton T. Bacon, Reg. Sur. #6179

This plat and description is based on a field survey on 8-12-15, by Bacon & Associates, LLC under the direction of Clayton T. Bacon, P.S. #6179.