

0810100001
0810100006

LEGEND

- △ = CORNERSTONE (REFER TO MERCER COUNTY STONE RECORDS).
- = P.K. NAIL FOUND.
- = 5/8 INCH IRON BAR FOUND.
- ▲ = IRON PIPE FOUND.
- = CONC. POST FOUND.
- ⌵ = RAILROAD SPIKE FOUND.
- = 5/8 INCH IRON BAR SET.
- ⊗ = MAG NAIL SET.

LOCATION SKETCH

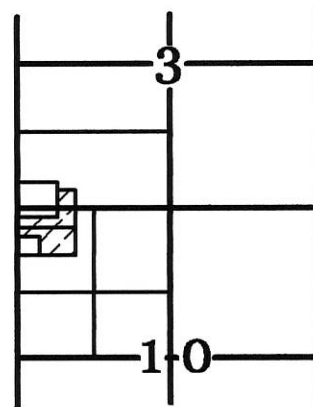

SURVEY REFERENCES :

- 1) SURVEY OF 2.223 AC. PARCEL BY G. GEESLIN, P.S. 5372, 6/18/1990.
- 2) PRIOR SURVEY OF 5.001 AC./ PARCEL, 12/28/2007.

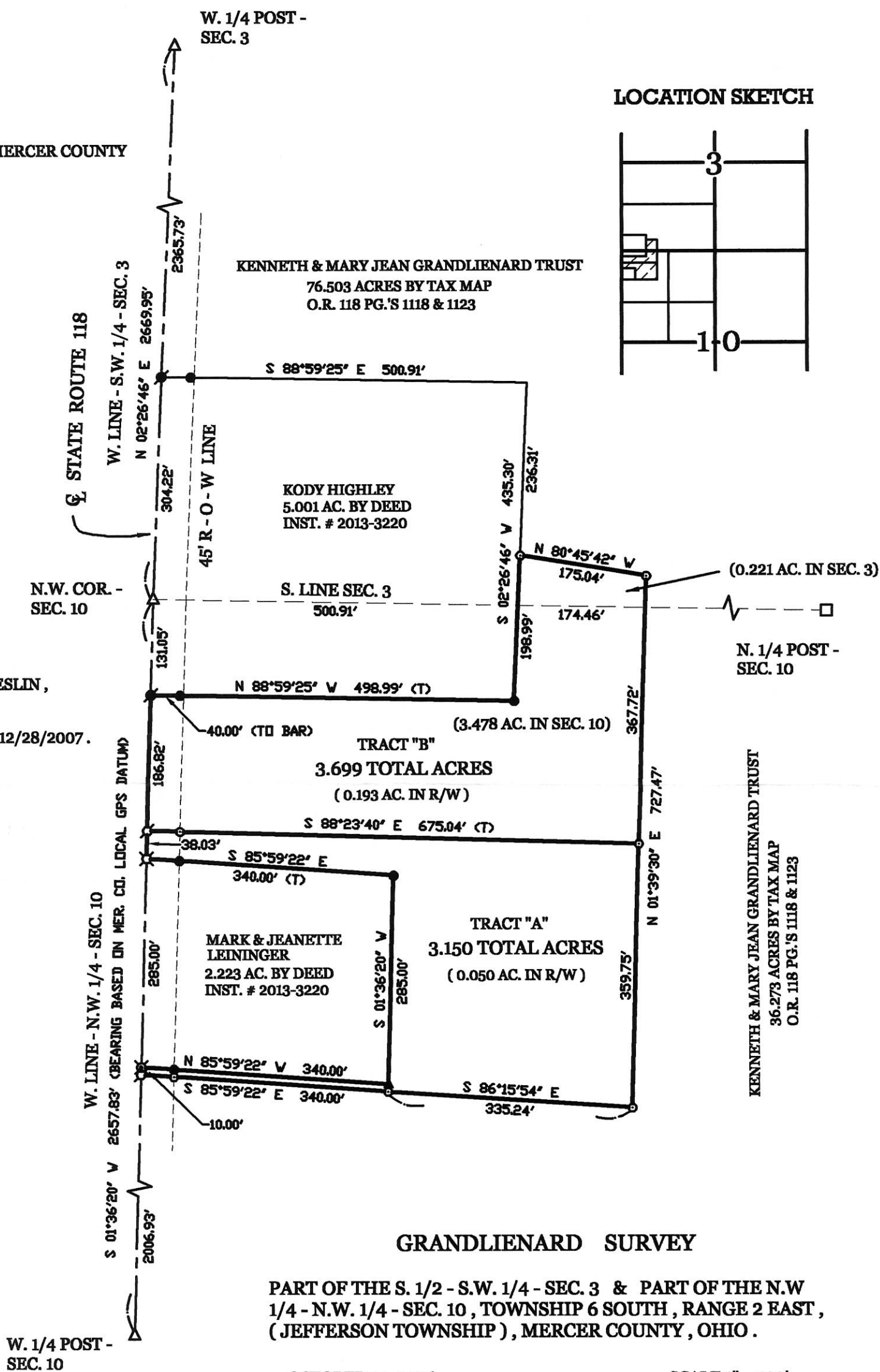

GRANDLIENARD SURVEY

PART OF THE S. 1/2 - S.W. 1/4 - SEC. 3 & PART OF THE N.W. 1/4 - N.W. 1/4 - SEC. 10, TOWNSHIP 6 SOUTH, RANGE 2 EAST, (JEFFERSON TOWNSHIP), MERCER COUNTY, OHIO.

OCTOBER 31, 2016

SCALE 1" = 100'



GEESLIN LAND SURVEYING

525 S. SECOND ST.
COLDWATER, OHIO 45828
PHONE (419) 678-7232

SURVEYED BY

James W. Geeslin
JAMES W. GEESLIN
P.S. No. 7764



08-B(10)
08-B(3)

0810100001

LEGEND

- "A" = CORNERSTONE @ N.W. COR. SEC. 10.
- "B" = CORNERSTONE @ S.W. COR. ~ N.W. 1/4 ~ SEC. 10.
- "C" = MINESPIKE SET.
- "D" = 5/8" x 30" IRON BAR SET.
- "E" = 3/4" x 36" IRON PIPE SET.

NOTE:

THE BEARING ON THE W. LINE OF THE N.W. 1/4 OF SEC. 10 WAS TAKEN FROM O.D.O.T. RIGHT-OF-WAY PLANS. ALL OTHER BEARINGS CALC. FROM ANGLES TURNED.

LOCATION SKETCH

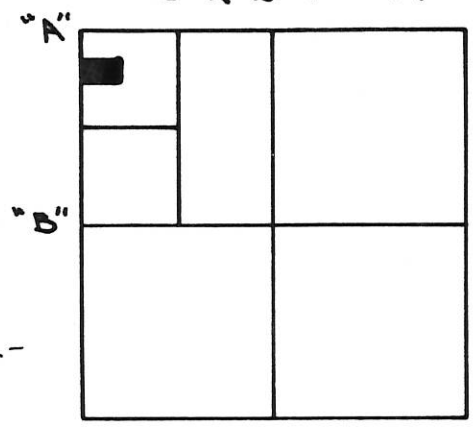

SECTION 10

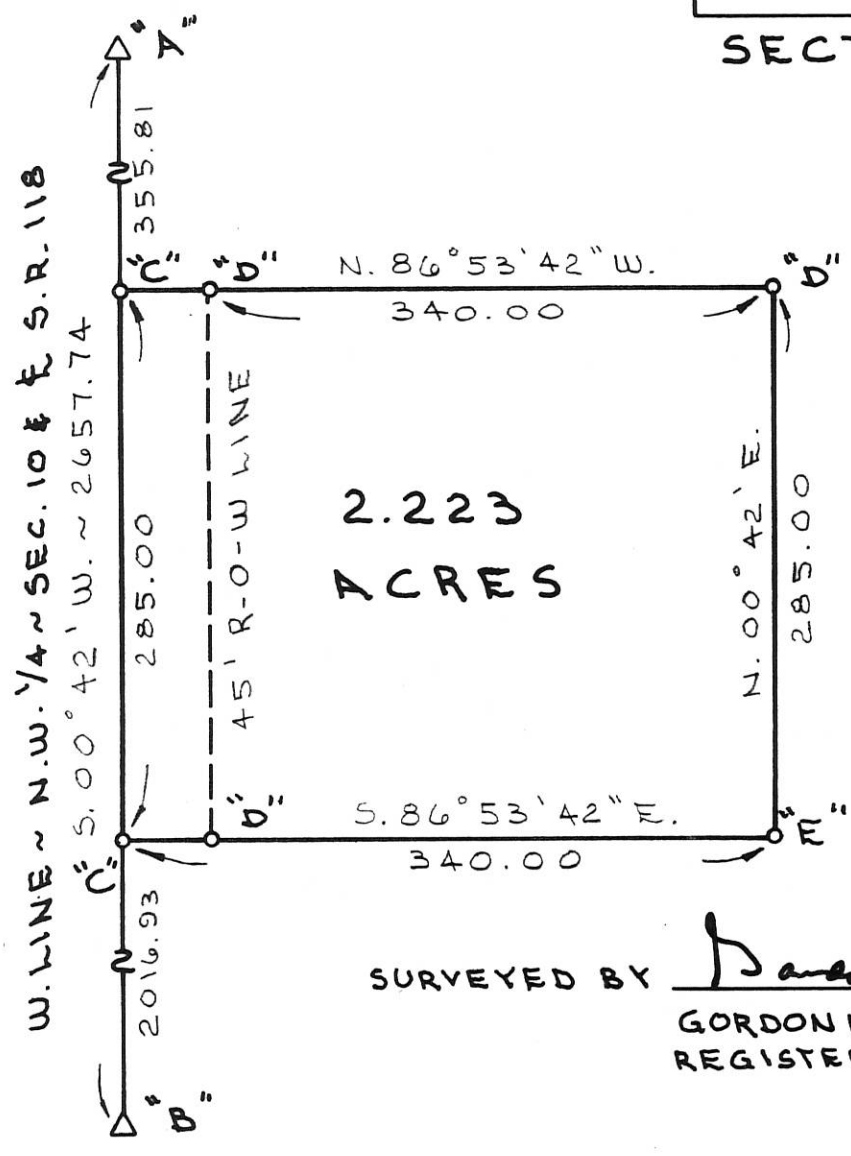
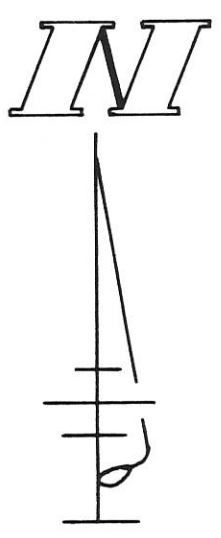

SURVEYED BY Darren S. Beesley

GORDON L. GEESLIN
REGISTERED SURVEYOR
N#5372

GRANDLIENARD SURVEY

PART OF THE N.W. 1/4 OF THE N.W. 1/4 OF SECTION 10,
RANGE 2 EAST, TOWN 6 SOUTH, (JEFFERSON
TWP.), MERCER COUNTY, OHIO.

JUNE 18, 1990

SCALE 1" = 100'

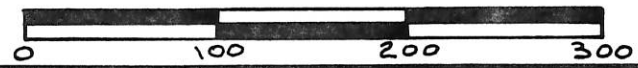

GORDON L. GEESLIN
 LAND SURVEYOR
 810 EAST MARKET STREET
 CELINA, OHIO
 PHONE (419) 586-6155



PERMANENT PARCEL No. _____

Part of: _____ Sec. _____ T _____ R _____ Township

Grantor: _____ Area Retained: _____ Acres

Grantee: _____ Area Transferred: _____ Acres

Deed References: _____

APPROVALS:
 AGENCY: _____ DATE: _____
 Board of Health _____ County Sanitary Engineer _____ County Engineer _____

0810100003

LEGEND

- △ = CORNERSTONE (REFER TO MER. CO. STONE REC'S).
- = COR. POST AS DETERMINED BY G. GEESLIN, 1994 SURVEY.
- = P.K. NAIL FOUND.
- ⊙ = P.K. NAIL SET.
- ⊙ = 5/8 INCH IRON BAR SET.

LOCATION SKETCH AND SECTION DIVISION

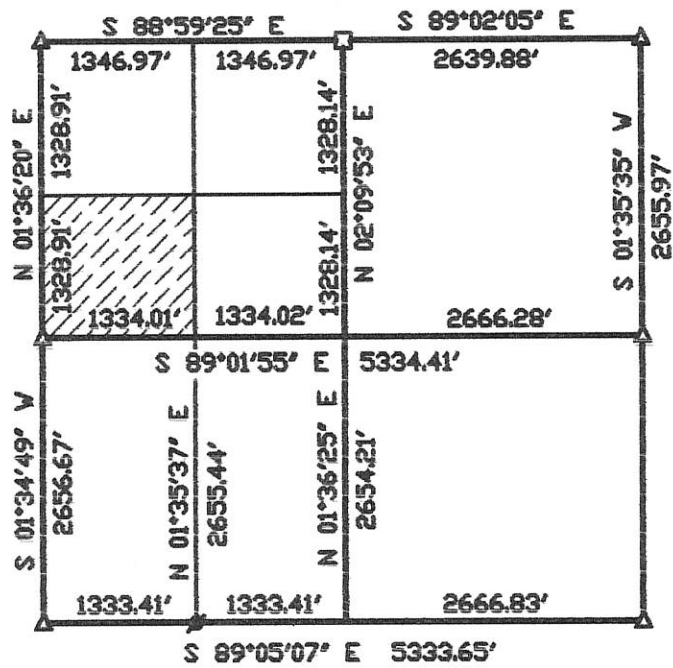

SECTION 10

SURVEYED BY

James W. Geeslin

JAMES W. GEESLIN
P.S. No. 7764

N.W. COR. -
SEC. 10

SURVEY REFERENCES :

- 1) MERCER COUNTY MER-118-9.16 R/W PLANS, 1968 .
- 2) HUUNG SURVEYS BY E. THOMAS, P.S. 7236, DATED 12-09-02 AND 12-30-05.
- 3) PRIOR SURVEY FOR GRANDLIENARD, 12-28-2007.

W. LINE - N.W. 1/4 - SEC. 10 & STATE ROUTE 118
N 01°36'20" E 2657.82' (BEARING BASED ON MER. CO. GPS DATUM)

RIGHT-OF-WAY LINE

N. LINE - S.W. 1/4 - N.W. 1/4 - SEC. 10
S 89°00'40" E 1340.49'
1295.49'

40.786 TOTAL ACRES
(2.136 ACRES IN R/W)

WENNING DAIRY, LLC
INST. # 201100002996
40 AC. BY DEED

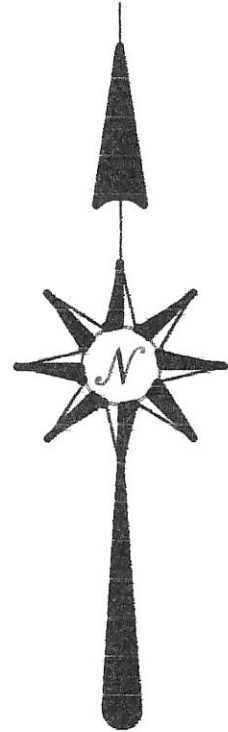

CALC. CENTER -
SEC. 10

S.W. COR. -
N.W. COR. -
SEC. 10

PI (PER R/W PLANS)
653 + 52.73

653 + 52.73
45' RT
S 39°14'15" E
160.03'
10.00'

R/W LINE

20.00'

S 89°01'55" E 2668.03'
S. LINE - N.W. 1/4 - SEC. 10 & MONROE RD

WENNING DAIRY LLC SURVEY

OF THE S.W. 1/4 OF THE N.W. 1/4 OF SECTION 10, TOWNSHIP 6 SOUTH, RANGE 2 EAST, (JEFFERSON TOWNSHIP), MERCER COUNTY, OHIO.

SEPTEMBER 07, 2011

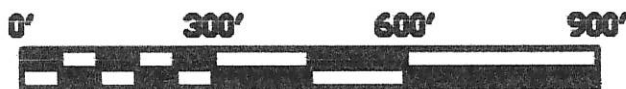

SCALE 1" = 300'

**GEESLIN
LAND SURVEYING**

525 S. SECOND ST.
COLDWATER, OHIO 45828
PHONE (419) 678-7232



PERMANENT PARCEL No. _____	_____	_____	_____
Part of: _____	Sec. _____	T. _____	R. _____ Township
Grantor: _____	Area Retained: _____	Acres	
Grantee: _____	Area Transferred: _____	Acres	
Deed References: _____			
APPROVALS: AGENCY: DATE:	Board of Health	Township Zoning Officer	County Engineer

08-B(10)

081020002
081020003

MERCER 08-B
C2010TH

LOCATION SKETCH

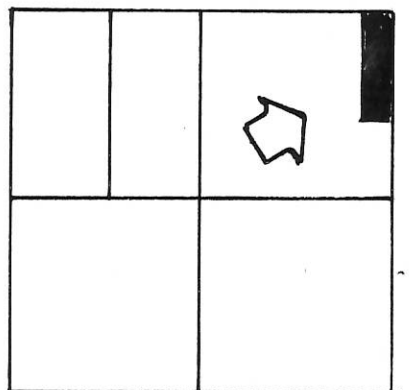

SECTION 10

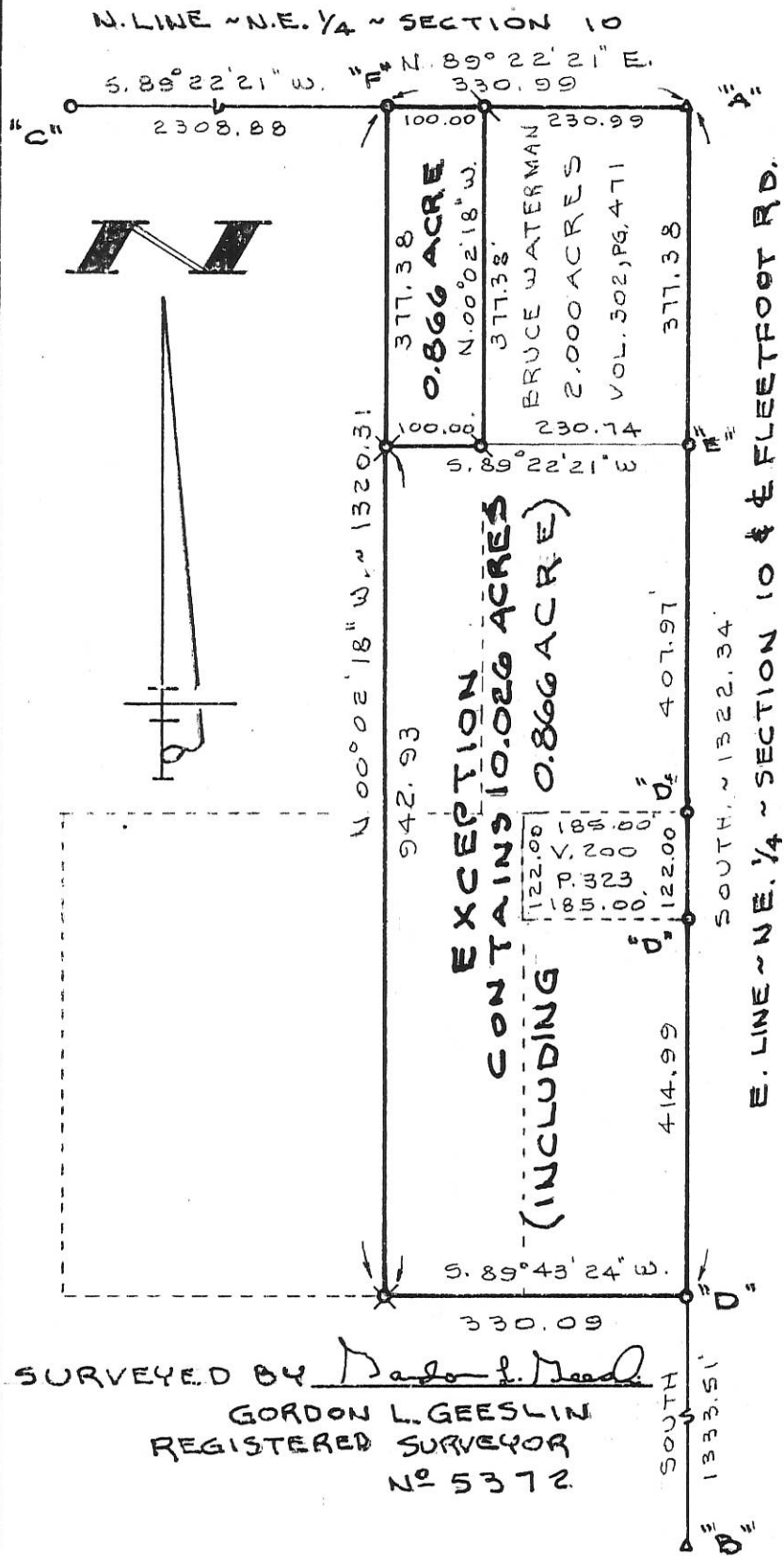

LEGEND

- "A" = COR. STONE AT N.E. COR ~ SEC. 10.
- "B" = COR. STONE @ E. 1/4 POST ~ SEC. 10.
- "C" = COR. POST AT N. 1/4 POST ~ SEC. 10.
- "D" = HOLLOW TOOTH SPIKE FOUND.
- "E" = MINE SPIKE FOUND.
- "F" = 5/8" IRON BAR SET 0.25' E. OF CORNER
- ⊗ = 5/8" IRON BAR FOUND
- ⊗ = 5/8" IRON BAR SET.

SURVEYED BY Gordon L. Geeslin
GORDON L. GEESLIN
REGISTERED SURVEYOR
No 5372



SKETCH SHOWING LAND TO BE EXCEPTED FROM SALE OF WATERMAN FARM IN SECTION 10, TOWN 6 SOUTH, RANGE 2 EAST (JEFFERSON TWP.), MERCER COUNTY, OHIO.

MARCH 2, 1994

SCALE 1" = 200'

<p>GEESLIN LAND SURVEYING</p> <p>810 EAST MARKET STREET</p> <p>CELINA, OHIO</p> <p>PHONE (419) 585-6155</p>	<p>PERMANENT PARCEL No. _____</p>	
	<p>Part of: _____ Sec. _____ T. _____ R. _____ Township _____</p> <p>Grantor: _____ Area Retained: _____ Acres</p> <p>Grantee: _____ Area Transferred: _____ Acres</p> <p>Deed References: _____</p>	
<p>APPROVALS AGENCY: _____ DATE: _____</p>		<p>Board of Health _____</p>
		<p>County Sanitary Engineer _____</p>
		<p>County Engineer _____</p>

08-B ✓

SURVEY TO DIVIDE 33.374 ACRES FOR LAVERN HEUING
 LOCATED IN THE S.W. 1/4 OF SEC. 10, T-6-S,
 R-2-E, JEFFERSON TWP., MERCER CO., OHIO

MARY H. WENNING
 O.R. VOL. 110, P. 111
 (40 AC. DEED)

CENTER OF S.W. 1/4
 SECTION 10

OWNERS: LAVERN & CLARENCE HEUING
 & MARILYN TOBE
 O.R. VOL. 90 P. 879
 (37.50 AC. DEED)

PARCEL "A"
 22.527 AC. TOTAL
 -0.028 AC. R/W
 22.499 AC. NET

081030002

CHRISTINE FORTKAMP
 O.R. VOL. 206 P. 1514
 (2.500 AC. DEED)

PARCEL "E"
 1.546 AC. TOTAL
 -0.186 AC. R/W
 1.360 AC. NET

PARCEL "F"
 2.376 AC. TOTAL
 0.551 AC. R/W (118)
 -0.080 AC. R/W (KUHN)
 1.745 AC. NET

PARCEL "G"
 1.102 AC. TOTAL
 -0.069 AC. R/W
 1.033 AC. NET

PARCEL "H"
 1.102 AC. TOTAL
 -0.069 AC. R/W
 1.033 AC. NET

KEITH R. & SUSAN HOMAN
 O.R. 167, P. 237
 (1.469 AC. DEED)

JOSHUA & LISA HICKS
 O.R. VOL. 196, P. 466
 (1.102 AC. DEED)

JASON & KATHY LINK
 O.R. VOL. 180, P. 14
 (1.102 AC. DEED)

DAVID A. & BARBARA
 L. AHRENS
 O.R. VOL. 177, P. 1794
 (1.102 AC. DEED)

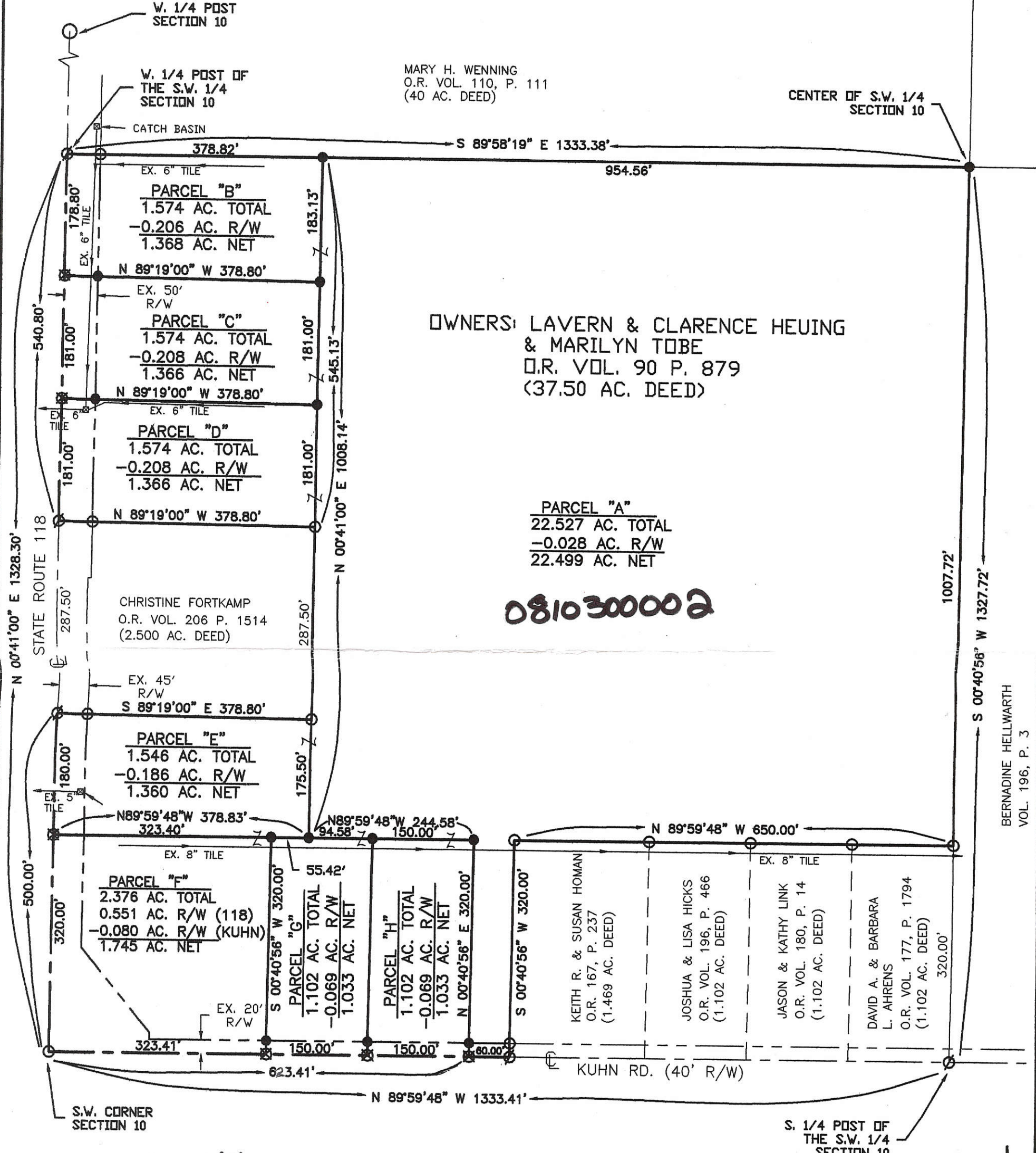

B+C: 0810300014
 D: 0810300010
 E: 0810300011
 F: 0810300010
 G: 0810300012
 H: 0810300013

S. 1/4 POST OF
 THE S.W. 1/4
 SECTION 10

LEGEND

- Iron Pin Found
- Iron Pin Set
- ∅ P.K. Nail Found
- ⊗ P.K. Nail Set
- Catch Basin



Surveyed By: *Eric C. Thomas*
 Eric C. Thomas Reg. Surveyor No. 7236
 Date: 12-30-05

References:
 PREVIOUS SURVEY OF THE AREA BY THIS SURVEYOR
 S.R. 118 R/W PLANS

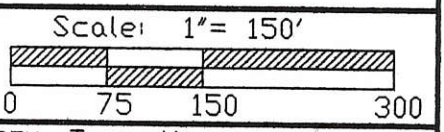

Part of S.W. 1/4 Sec. 10 T. 6-S R. 2-E JEFFERSON Twp., Mercer Co., OH
 Grantor: _____ Deeds: _____ Area Retained _____ Ac.
 Grantee: _____ Area _____ Ac.

Approvals: _____
 Agency: Bd. of Health Co. San. Eng. Co. Engineer Permanent Parcel No.

SURVEY OF A 33.374 ACRE PARCEL FOR LAVERN HEUING
 LOCATED IN THE S.W. 1/4 OF SEC. 10, T-6-S,
 R-2-E, JEFFERSON TWP., MERCER CO., OHIO

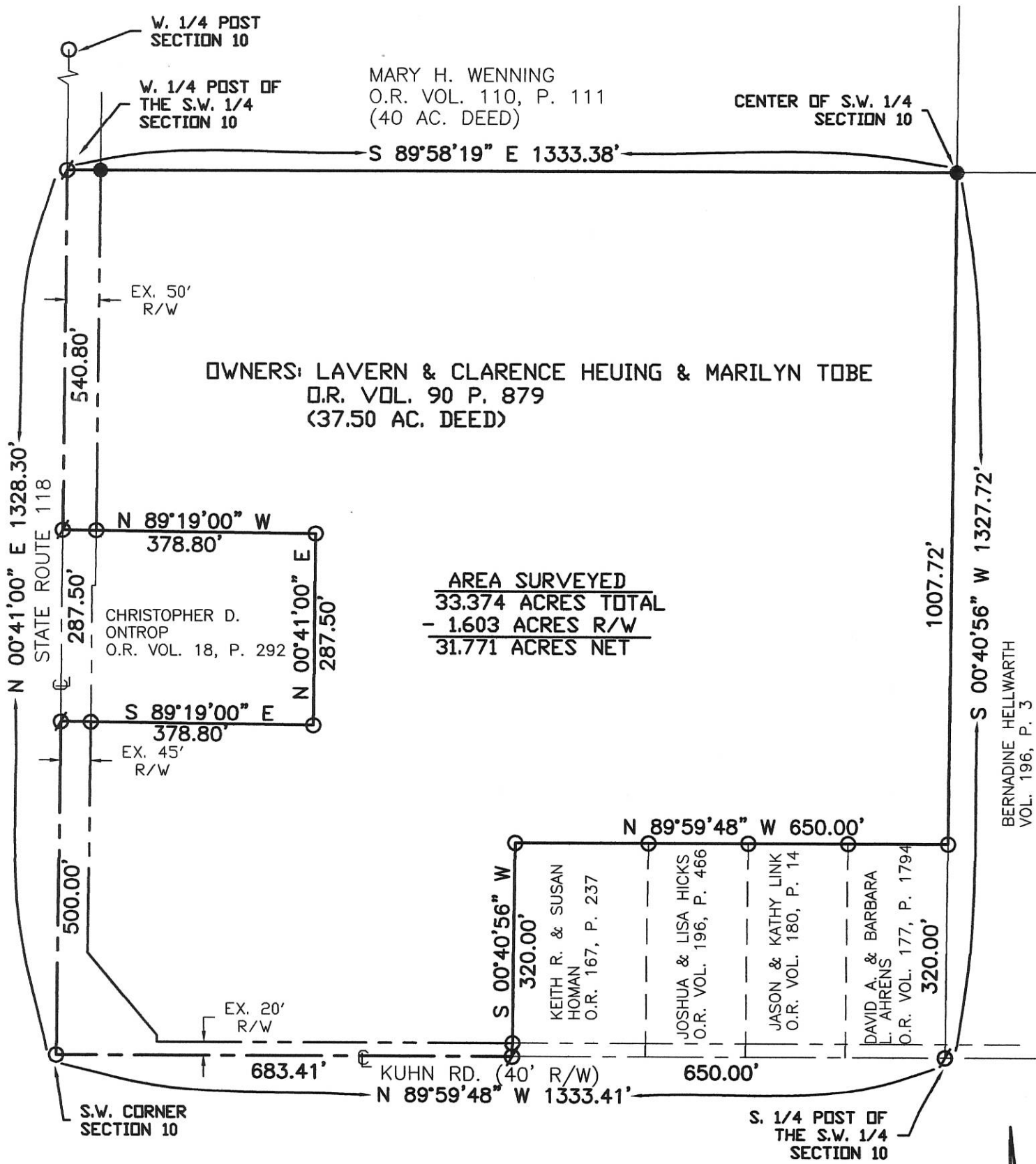

LEGEND

- Iron Pin Found
- Iron Pin Set
- ∅ P.K. Nail Found



Surveyed By: *Eric C. Thomas*
 Eric C. Thomas Reg. Surveyor No. 7236
 Date: 05-24-05

References:
 PREVIOUS SURVEY OF THE AREA BY THIS SURVEYOR
 S.R. 118 R/W PLANS

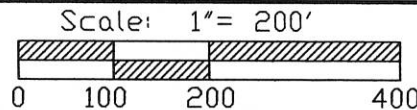

Part of S.W. 1/4 Sec. 10 T-6-S R-2-E JEFFERSON Twp., Mercer Co., OH
 Grantor: _____ Deeds: _____ Area Retained _____ Ac.
 Grantee: _____ Area _____ Ac.

Approvals: _____
 Agency: Bd. of Health _____ Co. San. Eng _____ Co. Engineer _____ Permanent Parcel No. _____
 Date: _____



08-B ✓
 08-10-300-002

0810300004

08-B

SURVEY OF A 2.500 AC. TRACT FOR VIRGINIA CORDIER
LOCATED IN THE S.W. 1/4 OF SECTION 10, T-6-S, R-2-E,
JEFFERSON TOWNSHIP, MERCER COUNTY, STATE OF OHIO

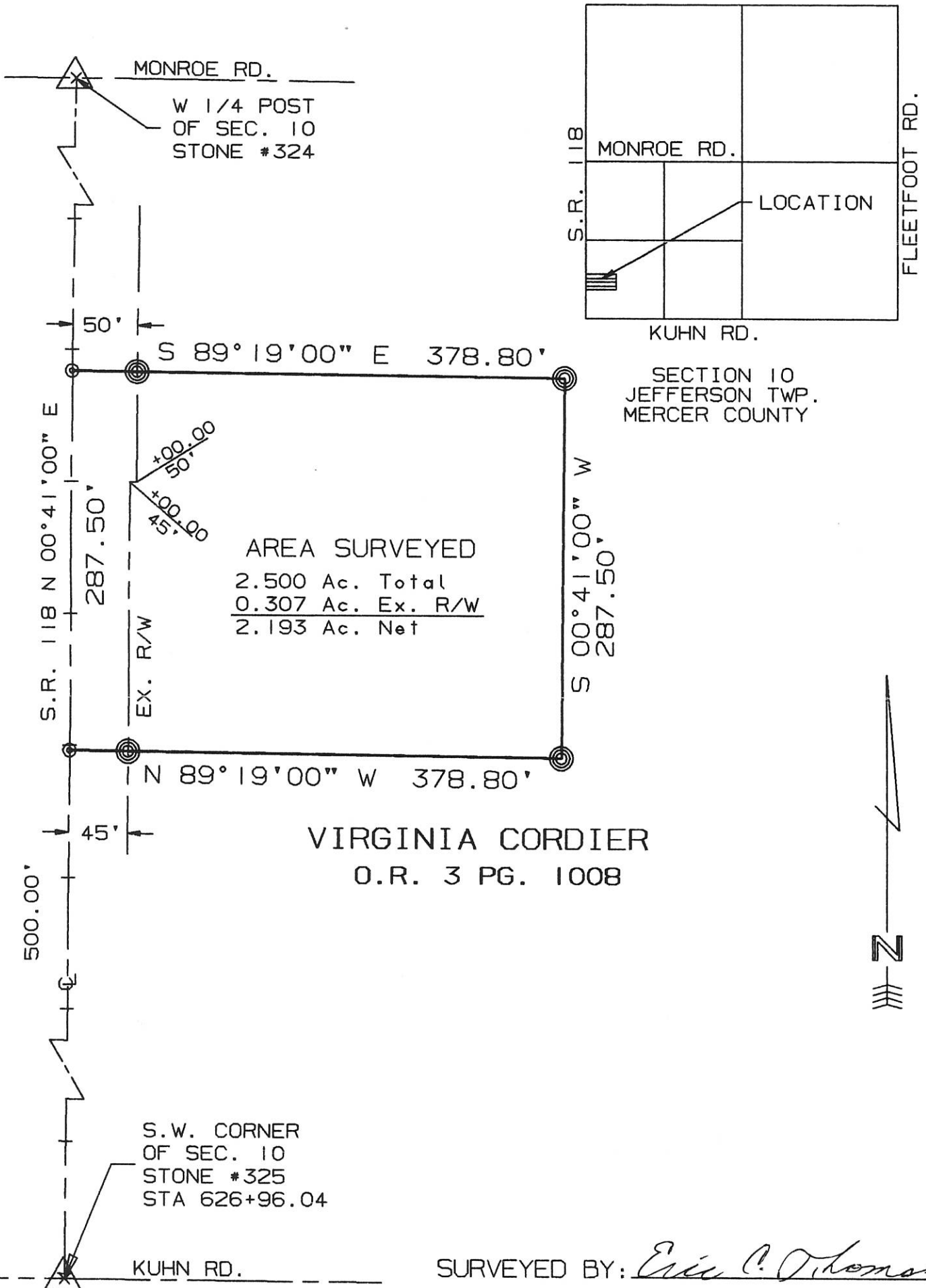

References: R/W PLANS OF S.R. 118 ON FILE IN THE MERCER CO. ENG.'S OFFICE		Scale 1"=100' 0 50 100 200	
Part of S.W. 1/4 Sec. 10 T6-S R2-E JEFFERSON Twp., MERCER Co., OHIO			
GRANTOR: V. CORDIER DEEDS: O.R. 3 Pg. 1008 AREA RETAINED _____ Ac.			
GRANTEE: _____		AREA: _____ Ac.	
APPROVALS:	_____	_____	_____
AGENCY: BD. OF HEALTH	Co. San. Eng.	Co. Engineer	PERMANENT PARCEL No.
DATE			

SURVEY FOR LAVERN W. HEUING ETAL

BEING A PARCEL OF LAND LOCATED IN THE SOUTHWEST QUARTER OF THE SOUTHWEST QUARTER OF SECTION 10, JEFFERSON TOWNSHIP, TOWN 6 SOUTH, RANGE 2 EAST, MERCER COUNTY, OHIO

08-10-300-005 \$ 006

LAVERN W. HEUING ETAL
O.R. 90, PG. 879

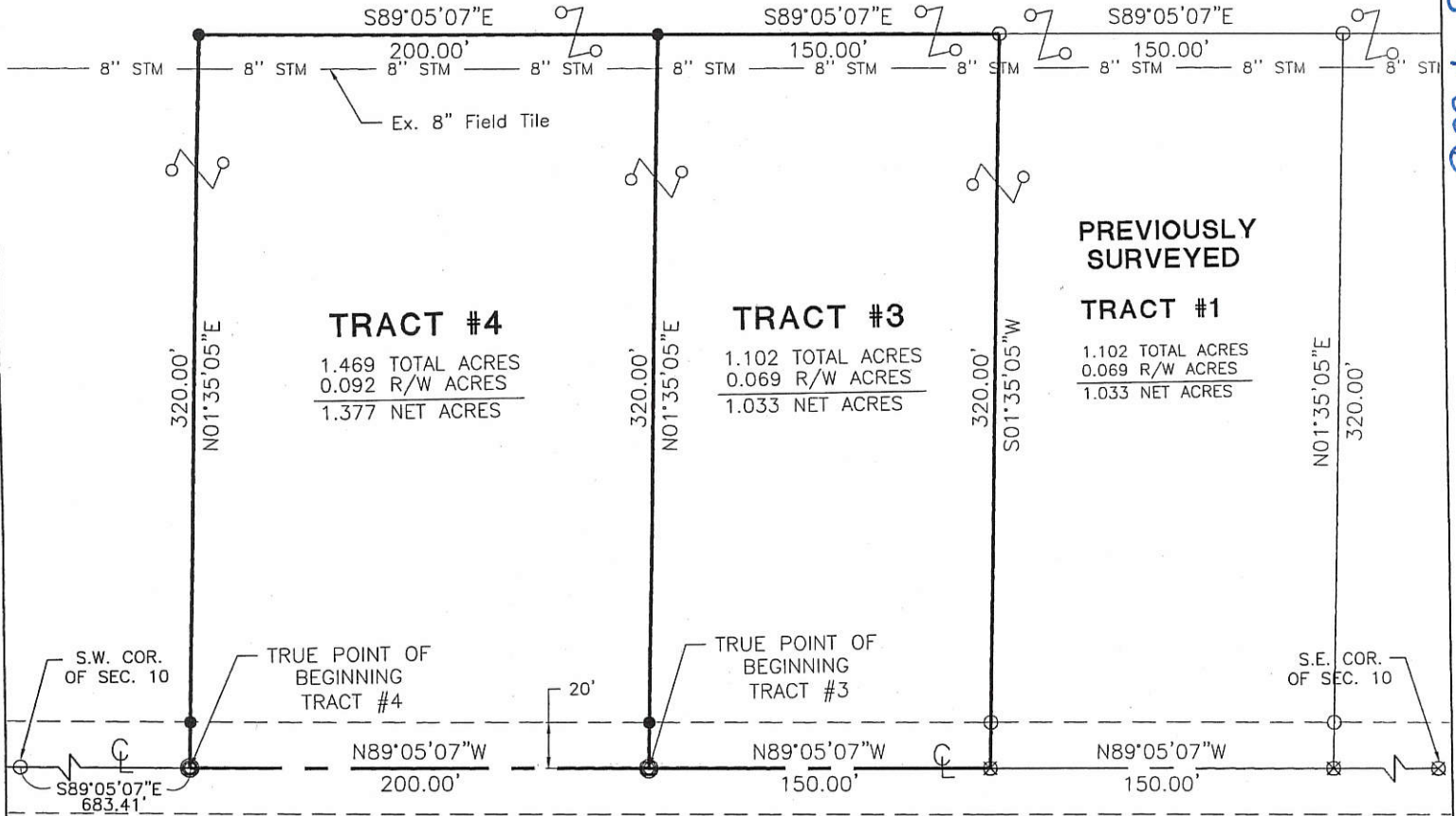

KUHN ROAD
(40' R/W)

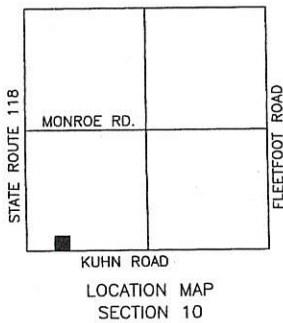

- Iron Pin Found
- Iron Pin Set
- ⊙ P.K. Nail Set
- ⊗ P.K. Nail Found

Surveyed By: *Eric C. Thomas*
Eric C. Thomas Reg. Surveyor No. 7236
Date: 04-28-03

References: Basic of Bearings from Previous survey by Eric C. Thomas in December 2002

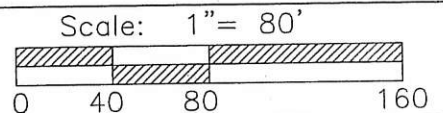

ERIC C. THOMAS
208 S. CEDAR
COLDWATER OH 45828
DRAWN BY:
ROBB BECKSTEDT

Part of S.W.1/4 Sec.10 T.6-S.R.2-E JEFFERSON Twp., Mercer Co., OH
Grantor: _____ Deeds: _____ Area Retained _____ Ac.
Grantee: _____ Area _____ Ac.

Approvals: Agency: Bd. of Health Date: _____	Co. San. Eng	Co. Engineer	Permanent Parcel No.
--	--------------	--------------	----------------------

08-10-300-007
-008

08-5

SURVEY FOR LAVERN W. HEUING ETAL

BEING A PARCEL OF LAND LOCATED IN THE ^{west} SOUTHEAST QUARTER OF THE SOUTHWEST QUARTER OF SECTION 10, JEFFERSON TOWNSHIP, TOWN 6 SOUTH, RANGE 2 EAST, MERCER COUNTY, OHIO

LAVERN W. HEUING ETAL
O.R. 90, PG. 879

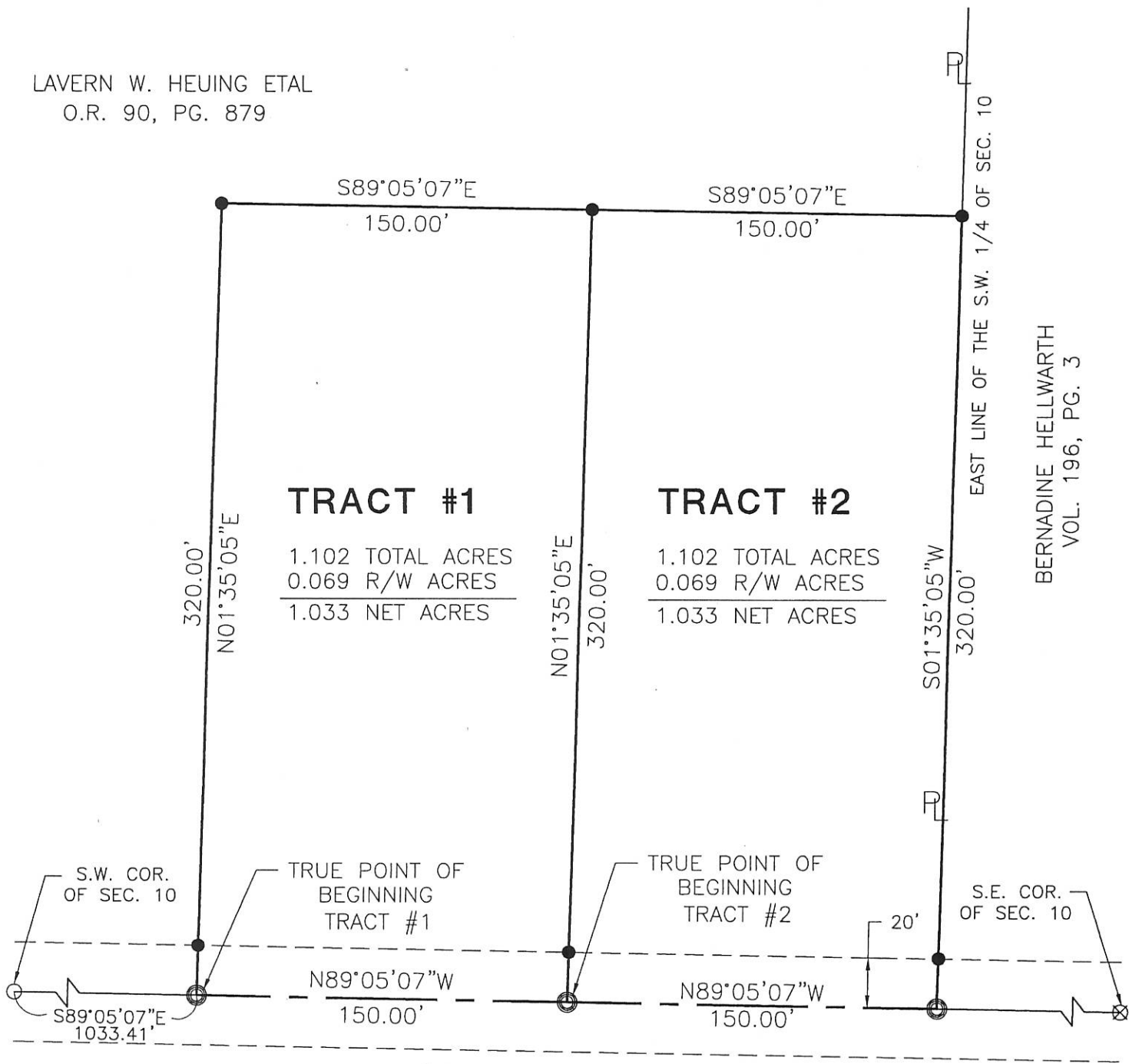

BERNADINE HELLWARTH
VOL. 196, PG. 3

KUHN ROAD
(40' R/W)

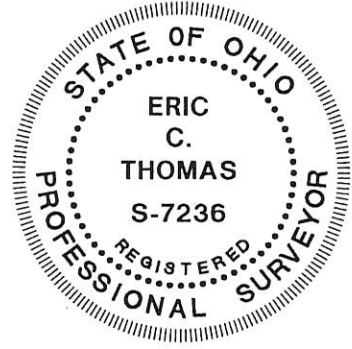
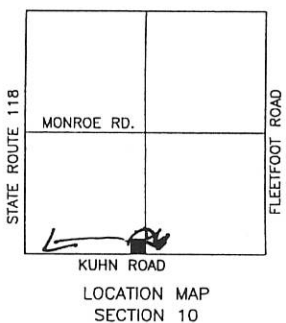

Surveyed By: *Eric C. Thomas*
Eric C. Thomas Reg. Surveyor No. 7236
Date: 12-09-02

- Iron Pin Found
- Iron Pin Set
- ⊙ P.K. Nail Set
- ⊗ P.K. Nail Found

References: Basic of Bearings from Mercer County G.P.S. System		Scale: 1" = 60'	
Part of <u>S.W. 1/4</u> Sec. <u>10</u> , T. <u>6-S</u> R. <u>2-E</u> JEFFERSON Twp., Mercer Co., OH			
Grantor: _____		Deeds: _____ Area Retained _____ Ac.	
Grantee: _____		Area _____ Ac.	
Approvals: _____	_____	_____	_____
Agency: Bd. of Health	Co. San. Eng	Co. Engineer	Permanent Parcel No.
Date: _____			

ERIC C. THOMAS
208 S. CEDAR
COLDWATER OH 45828
DRAWN BY:
ROBB BECKSTEDT

**SURVEY TO DIVIDE A 6.126 ACRE PARCEL OF
LAND FOR C.L.M. LAND DEVELOPMENT CO.
LOCATED IN THE S.W. 1/4 OF SEC. 10, T-6-S,
R-2-E, JEFFERSON TWP., MERCER CO., OHIO**

**A: 081030011
B: 091030010
C: 081030012
D: 081030013**

W. 1/4 POST OF
THE S.W. 1/4
SECTION 10

CHRISTINE FORTKAMP
O.R. VOL. 206 P. 1514
(2.500 AC. DEED)

HEUNG FARMS
INST. # 200600001652
(22.527 AC. DEED)

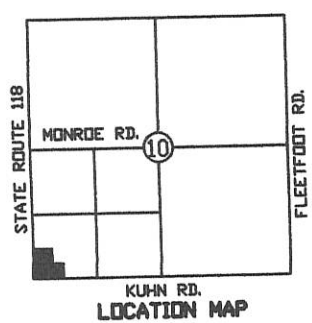
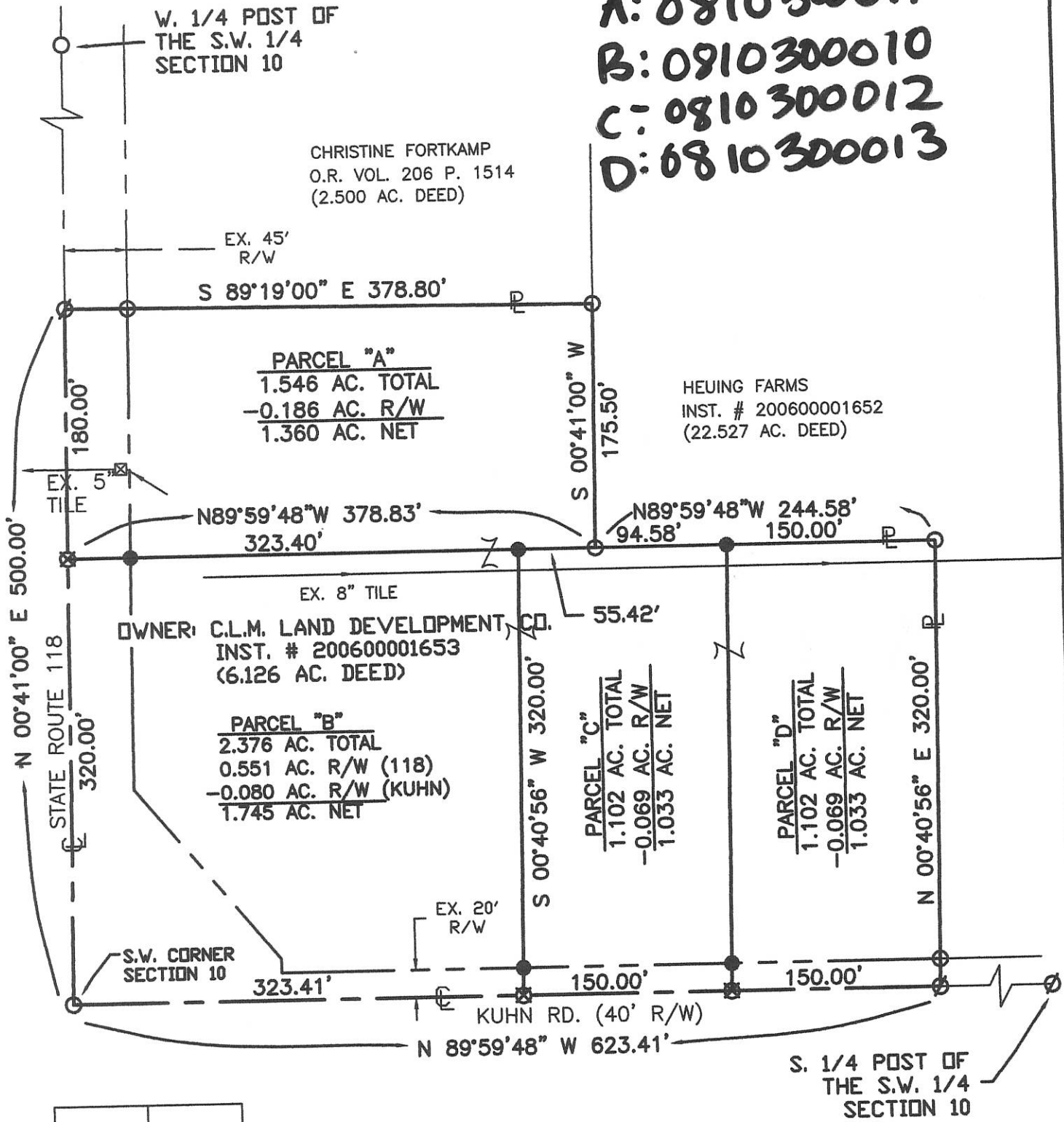

S. 1/4 POST OF
THE S.W. 1/4
SECTION 10

LEGEND

- Iron Pin Found
- Iron Pin Set
- ∅ P.K. Nail Found
- ⊗ P.K. Nail Set



Surveyed By: *Eric C. Thomas*
Eric C. Thomas Reg. Surveyor No. 7236
Date: 10-19-06

References:
PREVIOUS SURVEY OF THE AREA BY THIS SURVEYOR
S.R. 118 R/W PLANS

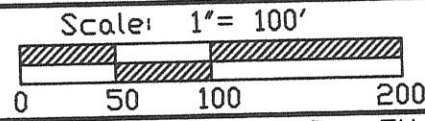

Part of S.W. 1/4 Sec. 10 T 6-S R 2-E JEFFERSON Twp., Mercer Co., OH
Grantor: _____ Deeds: _____ Area Retained _____ Ac.
Grantee: _____ Area _____ Ac.

Approvals: _____ Agency: Bd. of Health Date: _____	Co. San. Eng _____	Co. Engineer _____	Permanent Parcel No. _____
--	--------------------	--------------------	----------------------------

08-B ✓

A* B: 0810300014; C: 0810300016

SURVEY OF 3 - 1.547 ACRE PARCELS FOR HEUING FARMS
 LOCATED IN THE S.W. 1/4 OF SEC. 10, T-6-S,
 R-2-E, JEFFERSON TWP., MERCER CO., OHIO

MARY H. WENNING
 O.R. VOL. 110, P. 111
 (40 AC. DEED)

W. 1/4 POST OF THE S.W. 1/4 SECTION 10
 CATCH BASIN

CENTER OF S.W. 1/4 SECTION 10

S 89°58'19" E 1333.38'
 378.82'

EX. 6" TILE

PARCEL "A"
 1.574 AC. TOTAL
 -0.206 AC. R/W
 1.368 AC. NET

N 89°19'00" W 378.80'

EX. 50' R/W

PARCEL "B"
 1.574 AC. TOTAL
 -0.208 AC. R/W
 1.366 AC. NET

N 89°19'00" W 378.80'

EX. 6" TILE

PARCEL "C"
 1.574 AC. TOTAL
 -0.208 AC. R/W
 1.366 AC. NET

N 89°19'00" W 378.80'

CHRISTINE FORTKAMP
 O.R. VOL. 206 P. 1514
 (2,500 AC. DEED)

S.W. CORNER SECTION 10

OWNERS: HEUING FARMS
 INST. # 20060001652
 (27,250 ACRES DEED)

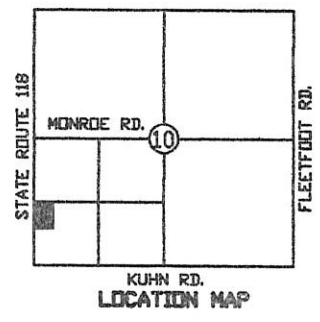

LEGEND

- Iron Pin Found
- Iron Pin Set
- ⊙ P.K. Nail Found
- ⊗ P.K. Nail Set



Surveyed By: *Eric C. Thomas*
 Eric C. Thomas Reg. Surveyor No. 7236
 Date: 08-15-06

References:
 PREVIOUS SURVEY OF THE AREA BY THIS SURVEYOR
 S.R. 118 R/W PLANS

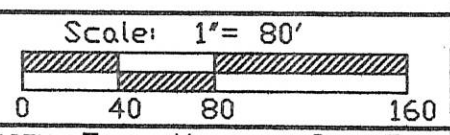

Part of S.W. 1/4 Sec. 10 T.6-S R.2-E JEFFERSON Twp., Mercer Co., OH
 Grantor: _____ Deeds: _____ Area Retained: _____ Ac.
 Grantee: _____ Area: _____ Ac.

Approvals: _____	_____	_____	_____
Agency: Bd. of Health	Co. San. Eng	Co. Engineer	Permanent Parcel No.
Date: _____			



08-B

SURVEY FOR LAVERN W. HEUING ETAL

BEING A PARCEL OF LAND LOCATED IN THE SOUTHWEST QUARTER OF THE SOUTHWEST QUARTER OF SECTION 10, JEFFERSON TOWNSHIP, TOWN 6 SOUTH, RANGE 2 EAST, MERCER COUNTY, OHIO

0810300016
0810300014

NOTES:

THERE IS A PROPOSED 10' EASEMENT OFF THE SOUTH SIDE OF TRACT #6 AND A 10' EASEMENT OFF THE NORTH SIDE OF TRACT #5 FOR DRAINAGE.

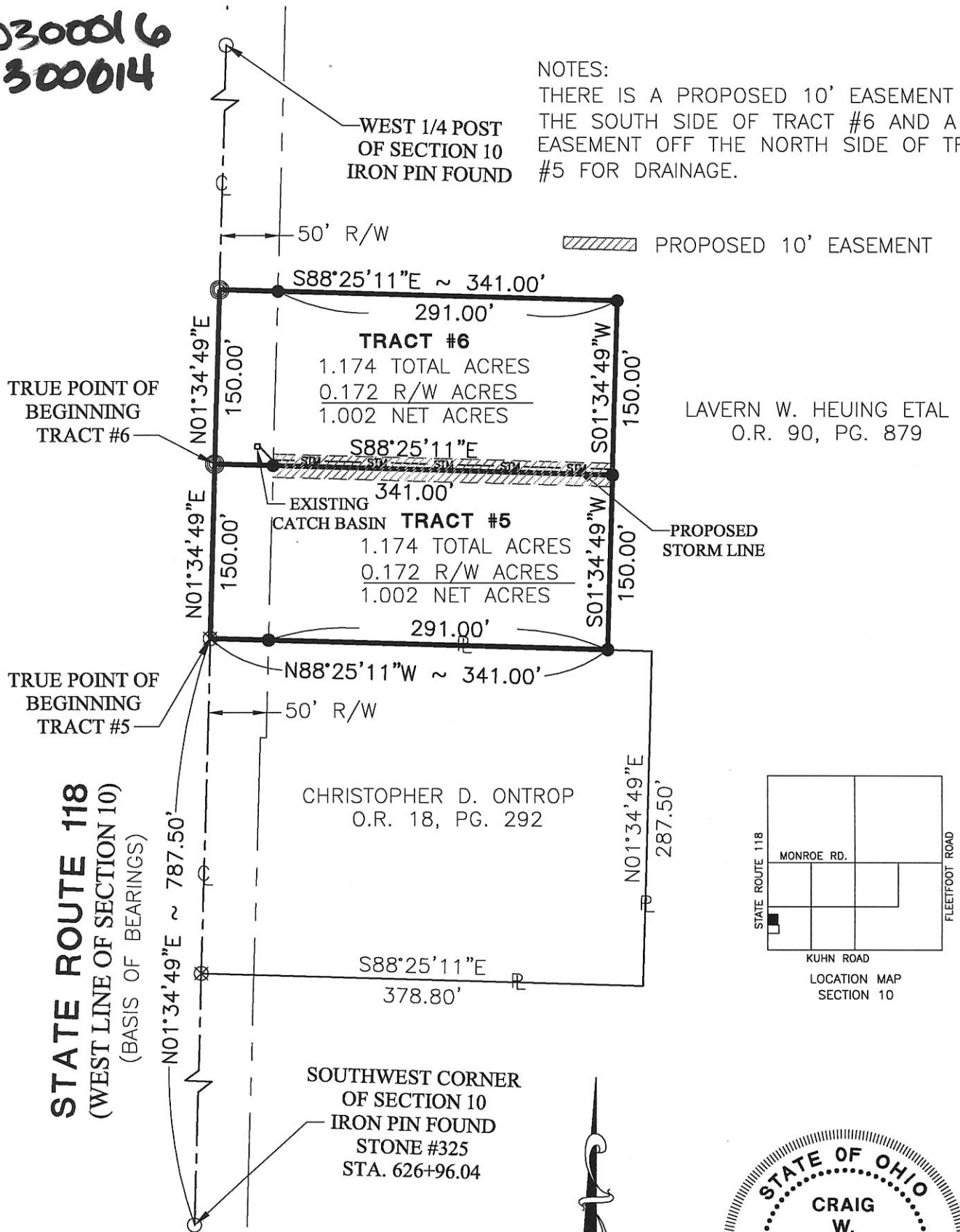

TRUE POINT OF BEGINNING TRACT #6

TRUE POINT OF BEGINNING TRACT #5

STATE ROUTE 118
(WEST LINE OF SECTION 10)
(BASIS OF BEARINGS)

SOUTHWEST CORNER OF SECTION 10
IRON PIN FOUND
STONE #325
STA. 626+96.04

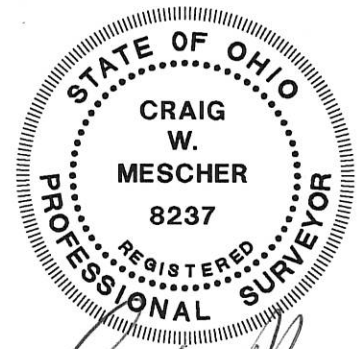

Surveyed By: *Craig W. Mescher*
Craig W. Mescher Reg. Surveyor No. 8237
Date: 05-15-04

LEGEND

- Iron Pin Found
- Iron Pin Set
- ⊙ P.K. Nail Set
- ⊗ P.K. Nail Found

References: Basis of bearings from Mercer County Coordinate System

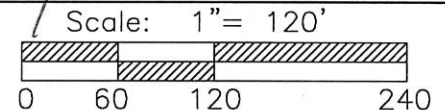

Part of S.W.1/4 Sec. 10 T 6-S R 2-E JEFFERSON Twp., Mercer Co., OH
 Grantor: _____ Deeds: _____ Area Retained _____ Ac.
 Grantee: _____ Area _____ Ac.

Fanning/Howey
Civil Engineering Division
Engineers Surveyors Consultants
1200 IRMSCHER BOULEVARD, CELINA, OHIO 45822
PH: (419) 586-2292 FAX: (419) 586-3393
www.fhac.com/civilengineering

Approvals: _____
 Agency: Bd. of Health _____ Co. San. Eng _____
 Date: _____ Co. Engineer _____ Permanent Parcel No. _____

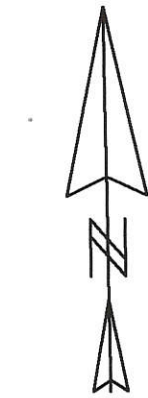
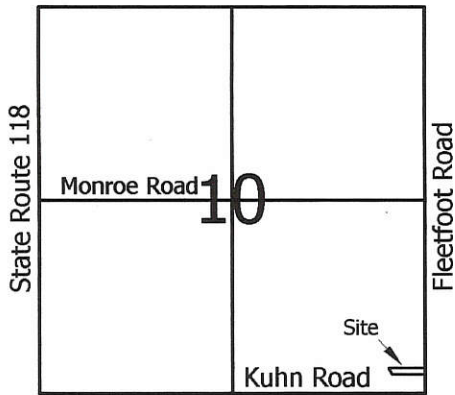

Scale: 1" = 100'

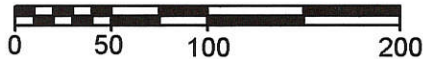

Legend:

- △ Cornerstone @ the E1/4 Post of Section 10
- ▲ Cornerstone @ the SE corner of Section 10
- Iron Pin w/cap found (Thompson)
- ⊙ Spike found (Thompson)
- 5/8" X 30" Iron Pin w/cap set
- Mag nail set

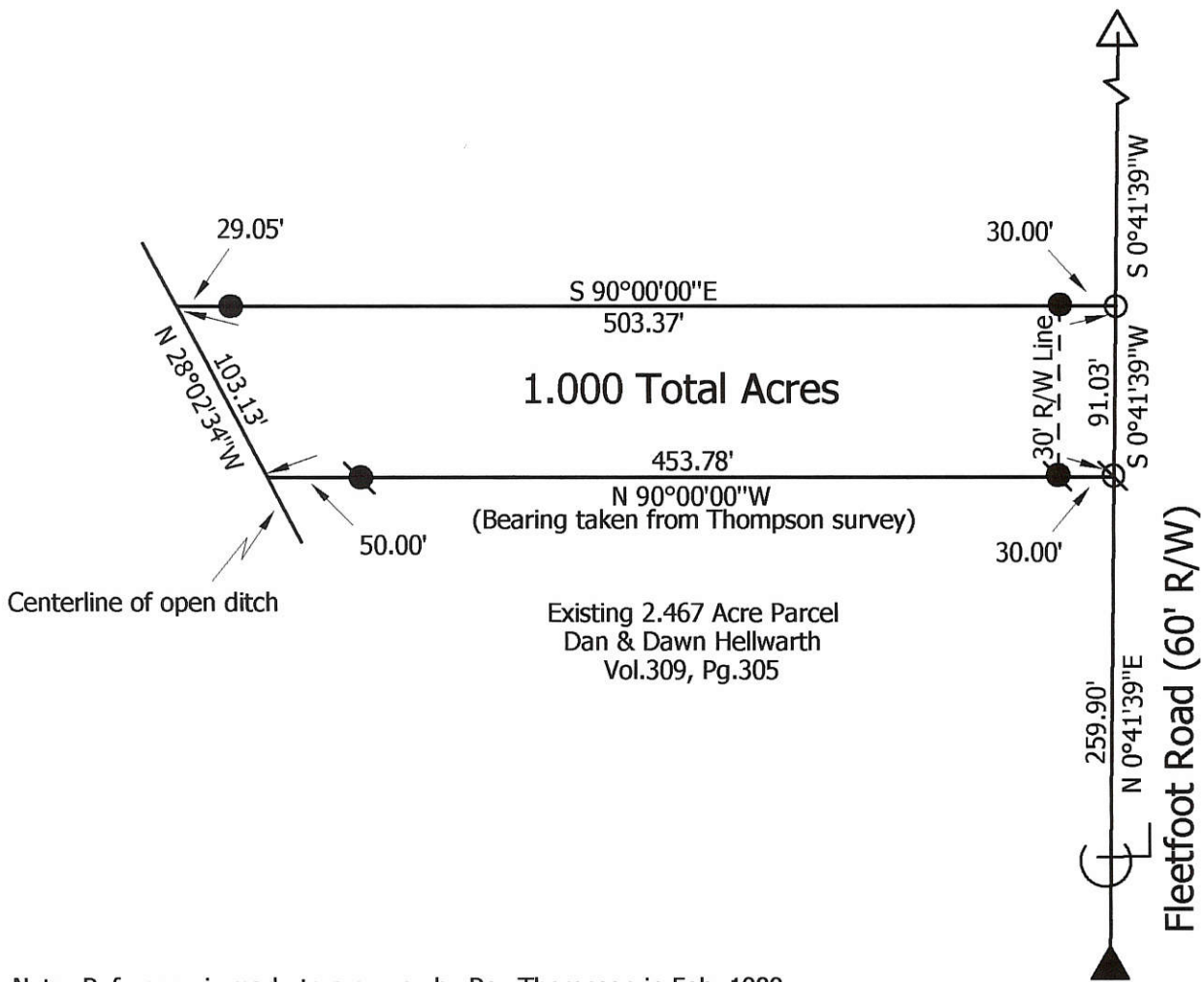

**Marbaugh
Land Surveying**

1210 Yorkshire Court
Celina, Ohio 45822
(419) 586-4293

Kent B. Marbaugh
Kent B. Marbaugh P.S.7421



Hellwarth Survey

State of: Ohio County: Mercer
 Township: Jefferson Sec: 10 Town: 6S Range: 2E
 City/Village: _____ Subdivision: _____ Lot: _____
 Deed Ref: Vol.196, Pg.3 Date Surveyed: 8-23-05

Approvals: _____
 Agency: Board of Health Township Zoning Inspector _____ County Engineer _____
 Date: _____

HELLWARTH SURVEY
 PART SE 1/4, SEC 10., T6S, R2E JEFFERSON TWP.
 - MERCER CO., OHIO -

08-B

0810400002

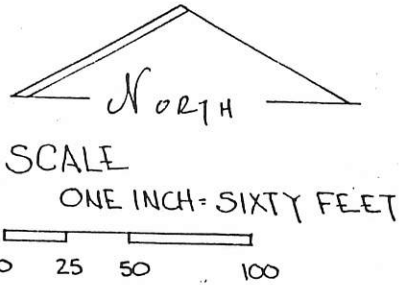

LEGEND

- IRON PIN SET
- PK NAIL SET
- ⊙ NAIL FOUND
- + POINT

PARCEL NOT IN FLOOD HAZARD ZONE
 FLOOD HAZARD BOUNDARY MAP 590392-0000AA

BEARINGS TURNED FROM SOUTH LINE SEC. 10
 & KUHN RD. ASSUMED EAST-WEST.

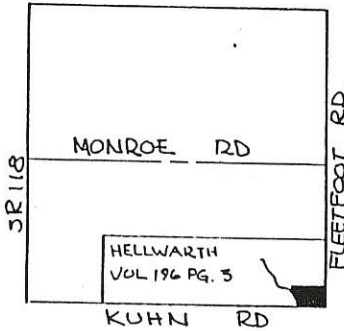

SEC. 10 T6S, R2E JEFFERSON TWP.
 MERCER COUNTY, OHIO

GRANTEES HEREBY DEDICATE ADDITIONAL LAND ADJACENT TO THE
 EXISTING RIGHT OF WAYS OF THE KUHN RD AND THE FLEETFOOT
 RD. TO CREATE A THIRTY (30.00) FOOT RIGHT OF WAY
 ALONG THIS PARCEL.

GRANTEE - DAN J. HELLWARTH DATE 2-21-89 GRANTEE - DAWN R. HELLWARTH DATE 2-21-89

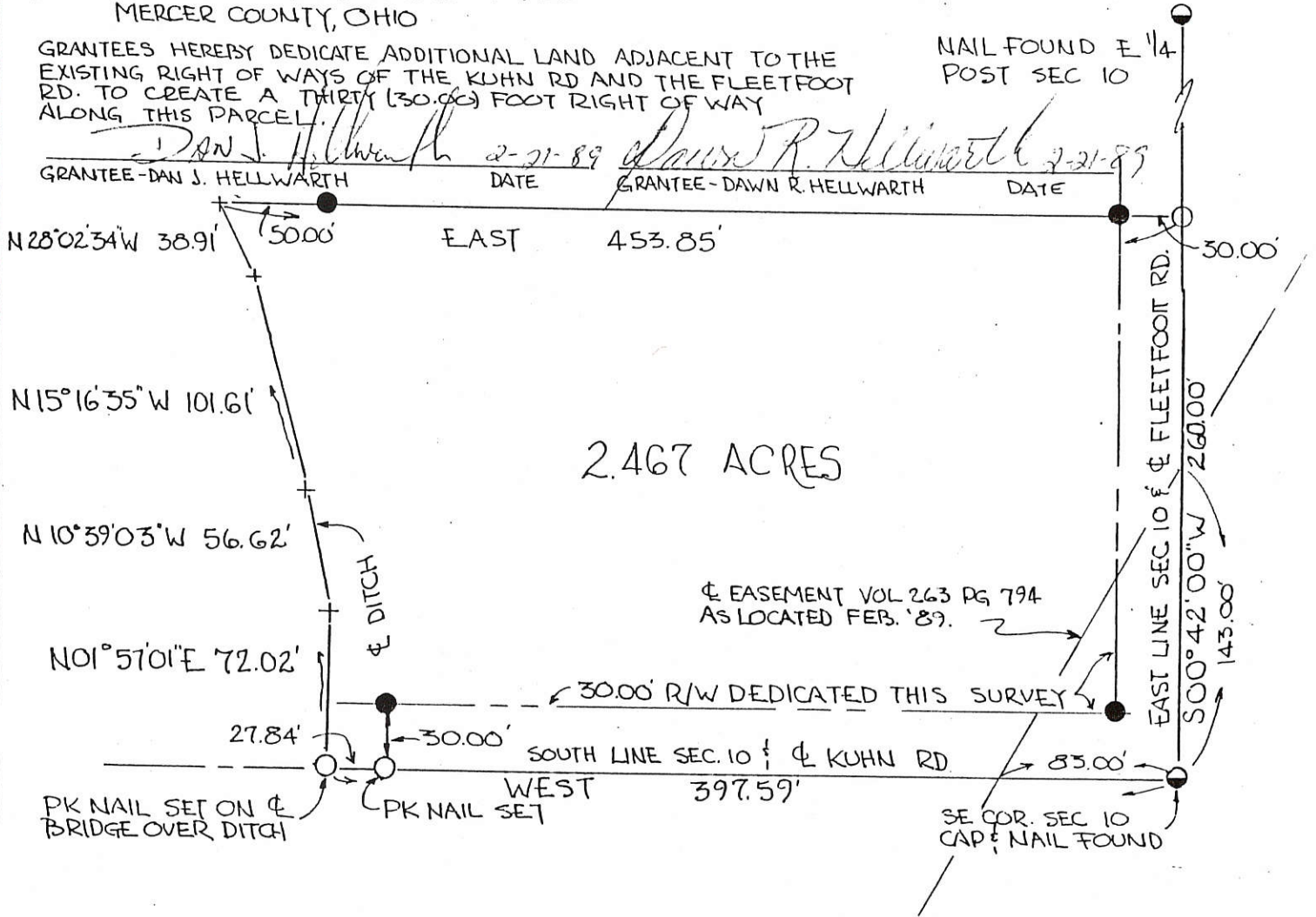

PLAT BY SURVEY FEB. 1989
 Roy F. Thompson Jr. 2/24/89
 ROY F. THOMPSON JR. REG. SUR# 5379

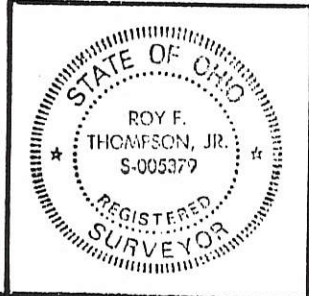

PERMANENT PARCEL No.	-----
Part of:	SE 1/4 Sec. 10 T6S R2E JEFFERSON Township
Grantor:	HELLWARTH Area Retained: 157.533 Acres
Grantee:	HELLWARTH Area Transferred: 2.467 Acres
Deed References:	VOL 196 PG 3
APPROVALS:	<i>[Signature]</i> Board of Health
AGENCY:	CELINA PLAN. COMM.
DATE:	2/16/89
	<i>[Signature]</i> County Engineer
	2-15-89

FILED IN SURVEY BOOK

ORIGINAL SIGNATURES -

HELLWARTH SURVEY

PART SE 1/4, SEC 10., T6S, R2E JEFFERSON TWP.
- MERCER CO., OHIO -

0810400002



SCALE
ONE INCH = SIXTY FEET

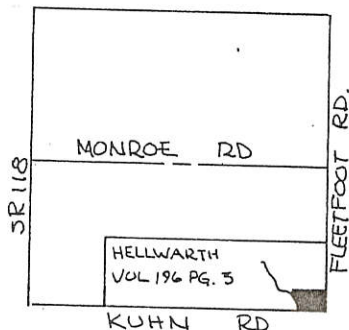
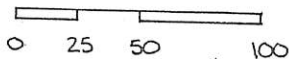

LEGEND

- IRON PIN SET
- PK NAIL SET
- ⊙ NAIL FOUND
- + POINT

PARCEL NOT IN FLOOD HAZARD ZONE
FLOOD HAZARD BOUNDARY MAP 590392-0000AA

BEARINGS TURNED FROM SOUTH LINE SEC. 10
& KUHN RD. ASSUMED EAST-WEST.

SEC. 10 T6S, R2E JEFFERSON TWP.
MERCER COUNTY, OHIO

GRANTEES HEREBY DEDICATE ADDITIONAL LAND ADJACENT TO THE
EXISTING RIGHT OF WAYS OF THE KUHN RD AND THE FLEETFOOT
RD. TO CREATE A THIRTY (30.00) FOOT RIGHT OF WAY
ALONG THIS PARCEL.

NAIL FOUND E 1/4
POST SEC 10

GRANTEE _____ DATE _____

GRANTEE _____ DATE _____

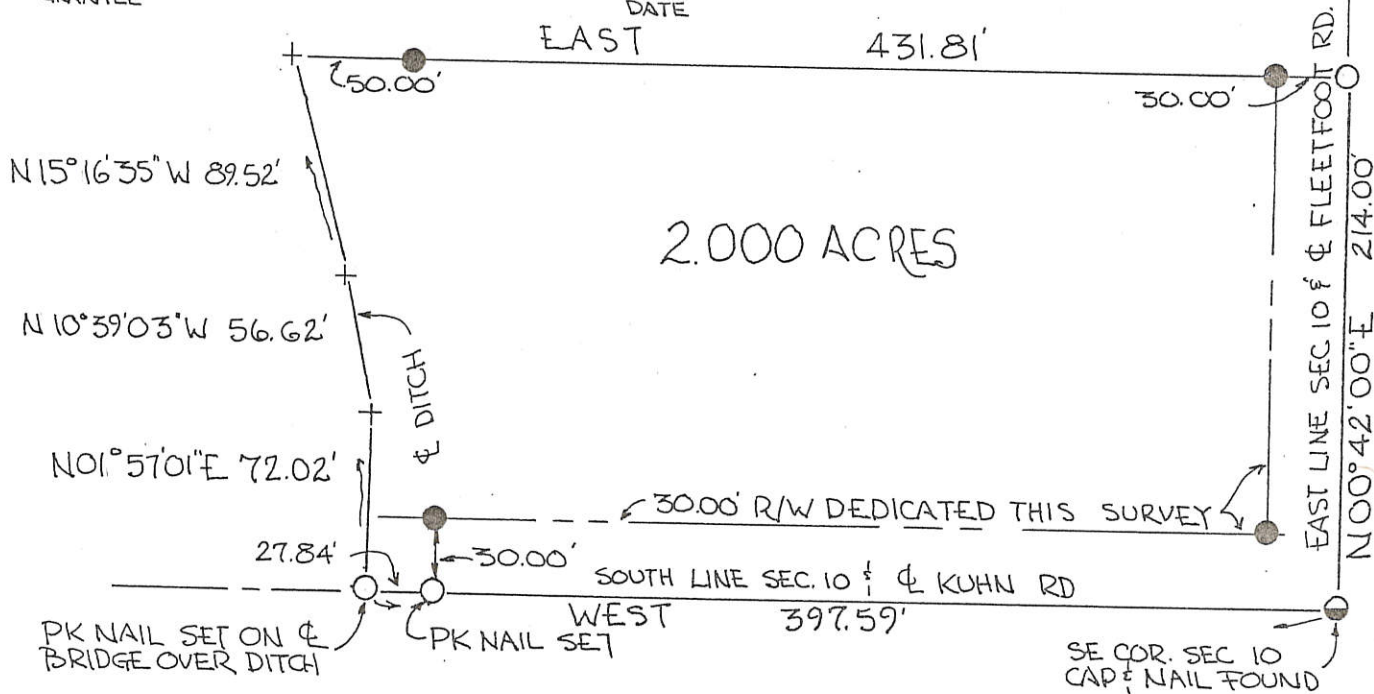

PLAT BY SURVEY FEB. 1989

Roy F. THOMPSON JR. REG. SUR# 5379

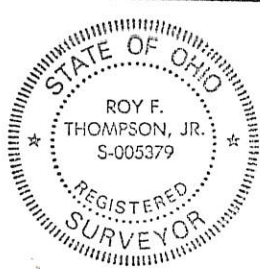

PERMANENT PARCEL No. _____

Part of: SE 1/4 Sec. 10 T6S R2E JEFFERSON Township
Grantor: HELLWARTH Area Retained: 158.000 Acres
Grantee: HELLWARTH Area Transferred: 2.000 Acres
Deed References: VOL 196 PG 3

APPROVALS:			
AGENCY:	Board of Health	County Sanitary Engineer	County Engineer
DATE:			

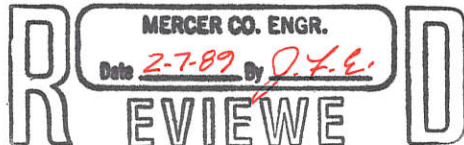

FILED IN SURVEY BOOK

08-B

"C" N. LINE ~ N.E. 1/4 SECTION 10
N. 89° 22' 21" E. 230.99'
S. 89° 22' 21" W. ~ 2408.88'

LEGEND

- "A" = STONE @ N. E. COR. ~ SEC. 10.
- "B" = STONE @ E. 1/4 POST ~ SEC. 10.
- "C" = CORNER POST @ N. 1/4 POST ~ SEC. 10.
- "D" = HARROW TOOTH SPIKE SET.
- "E" = 5/8" IRON BAR SET.
- "F" = CONCRETE CORNER POST.
- "G" = MINE SPIKE SET.

0810200002
0810200003
0810200001

SURVEYED BY Gordon L. Geeslin
GORDON L. GEESLIN
REGISTERED SURVEYOR
NO 5372

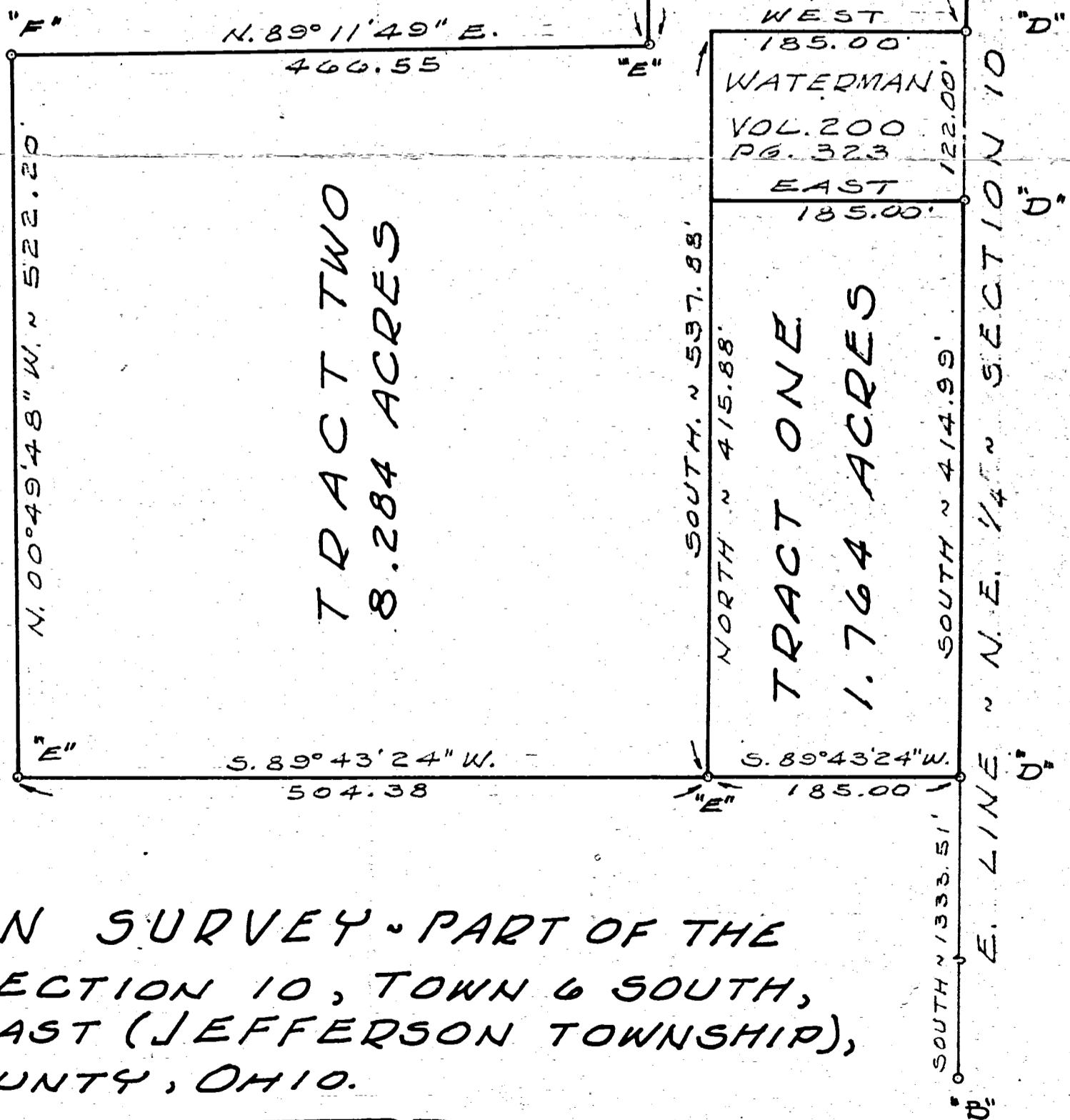
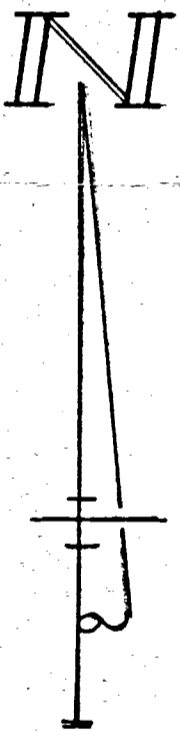

MERCER CO. ENGR.
REVIEWED

WATERMAN SURVEY - PART OF THE
N.E. 1/4 OF SECTION 10, TOWN 6 SOUTH,
RANGE 2 EAST (JEFFERSON TOWNSHIP),
MERCER COUNTY, OHIO.

JANUARY, 1979

MERCER CO. ENGR.
RECEIVED

SCALE 1"=100'

REVISED FEB. 3, 1987 TO CREATE TRACTS THREE AND FOUR

COMM. NO.	DRAWN BY GORDON L. GEESLIN LAND SURVEYOR 540 E. MARKET ST. CELINA, OHIO	DATE	REVISION DATE	SHEET NO.
	CHECKED BY			

FILED IN SURVEY BOOK

Y89 378

08-B

N. LINE ~ N.E. 1/4 SECTION 10
N. 89° 22' 21" E. 230.99'
S. 89° 22' 21" W. 2408.88'

LEGEND

- "A" = STONE @ N.E. COR. ~ SEC. 10.
- "B" = STONE @ E. 1/4 POST ~ SEC. 10.
- "C" = CORNER POST @ N. 1/4 POST ~ SEC. 10.
- "D" = HARROW TOOTH SPIKE SET.
- "E" = 5/8" IRON BAR SET.
- "F" = CONCRETE CORNER POST.

0810200002
0810200003
0810200001

SURVEYED BY Gordon L. Geeslin
GORDON L. GEESLIN
REGISTERED SURVEYOR
No 5372

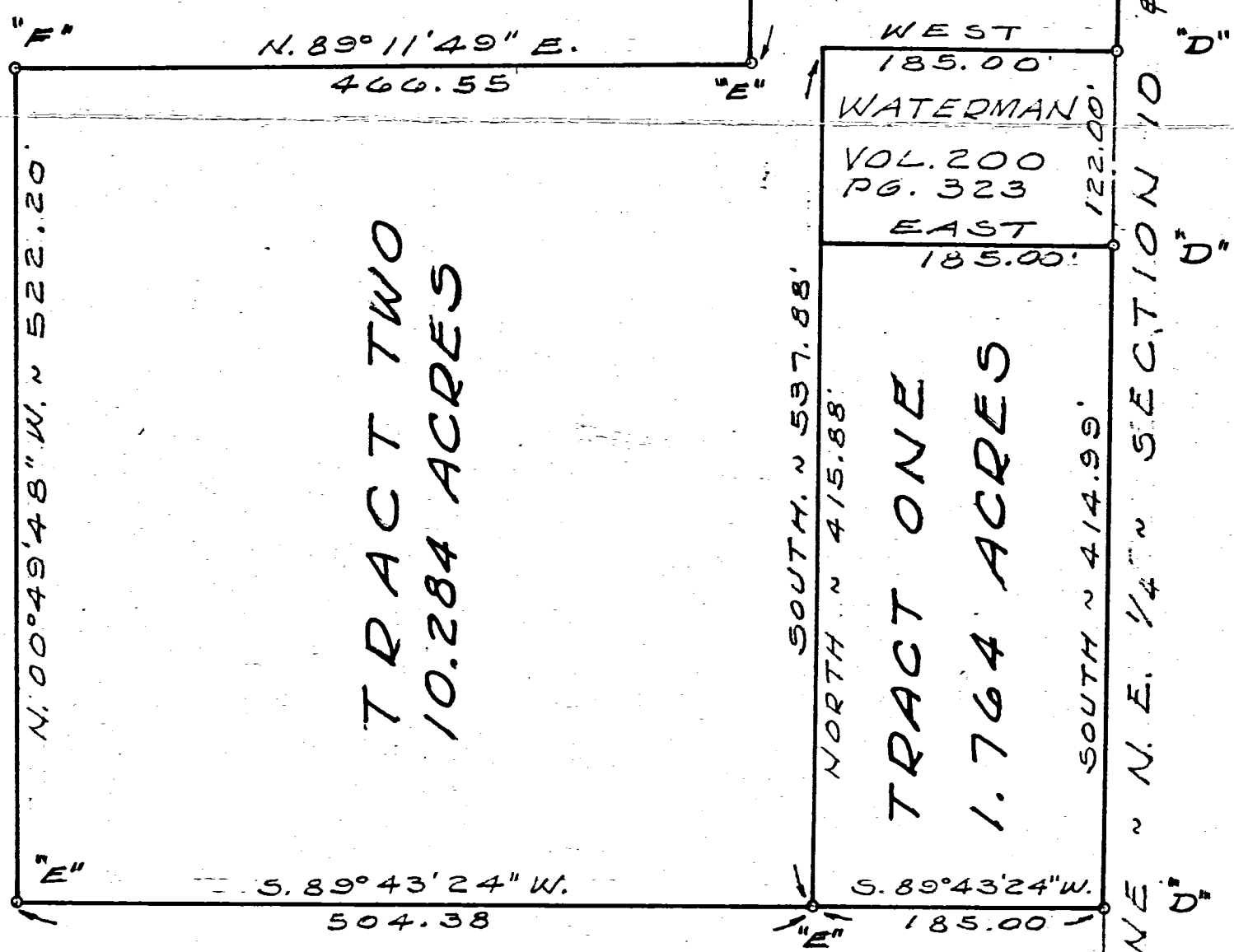
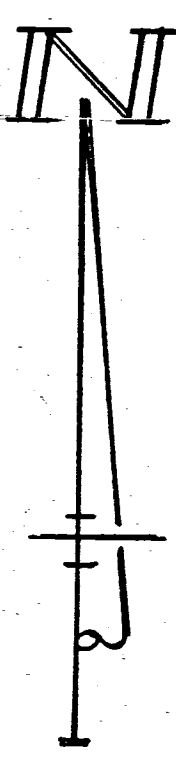

WATERMAN SURVEY - PART OF THE
N.E. 1/4 OF SECTION 10, TOWN 6 SOUTH,
RANGE 2 EAST (JEFFERSON TOWNSHIP),
MERCER COUNTY, OHIO.

JANUARY, 1979

SCALE 1"=100'

COMM. NO.	DRAWN BY	GORDON L. GEESLIN LAND SURVEYOR 540 E. MARKET ST. CELINA, OHIO	DATE	REVISION DATE	SHEET NO.
	CHECKED BY				