

0808100003

08-A

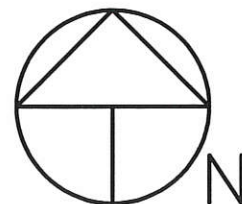

Scale 1" = 100'

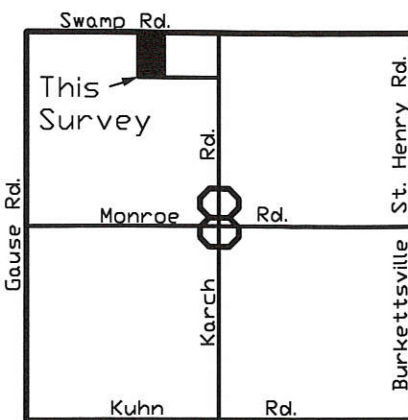

LEGEND:

- △ Cornerstone @ N1/4 Post Sec.8
- ⊠ Cornerstone @ Center Sec.8
- ▲ Cornerstone @ NW Corner Sec.8
- Mag Nail Set
- ⚡ 5/8" X 30" Iron Pin W/Cap Set @ 20.00' South of Section Line
- 5/8" X 30" Iron Pin W/Cap Set

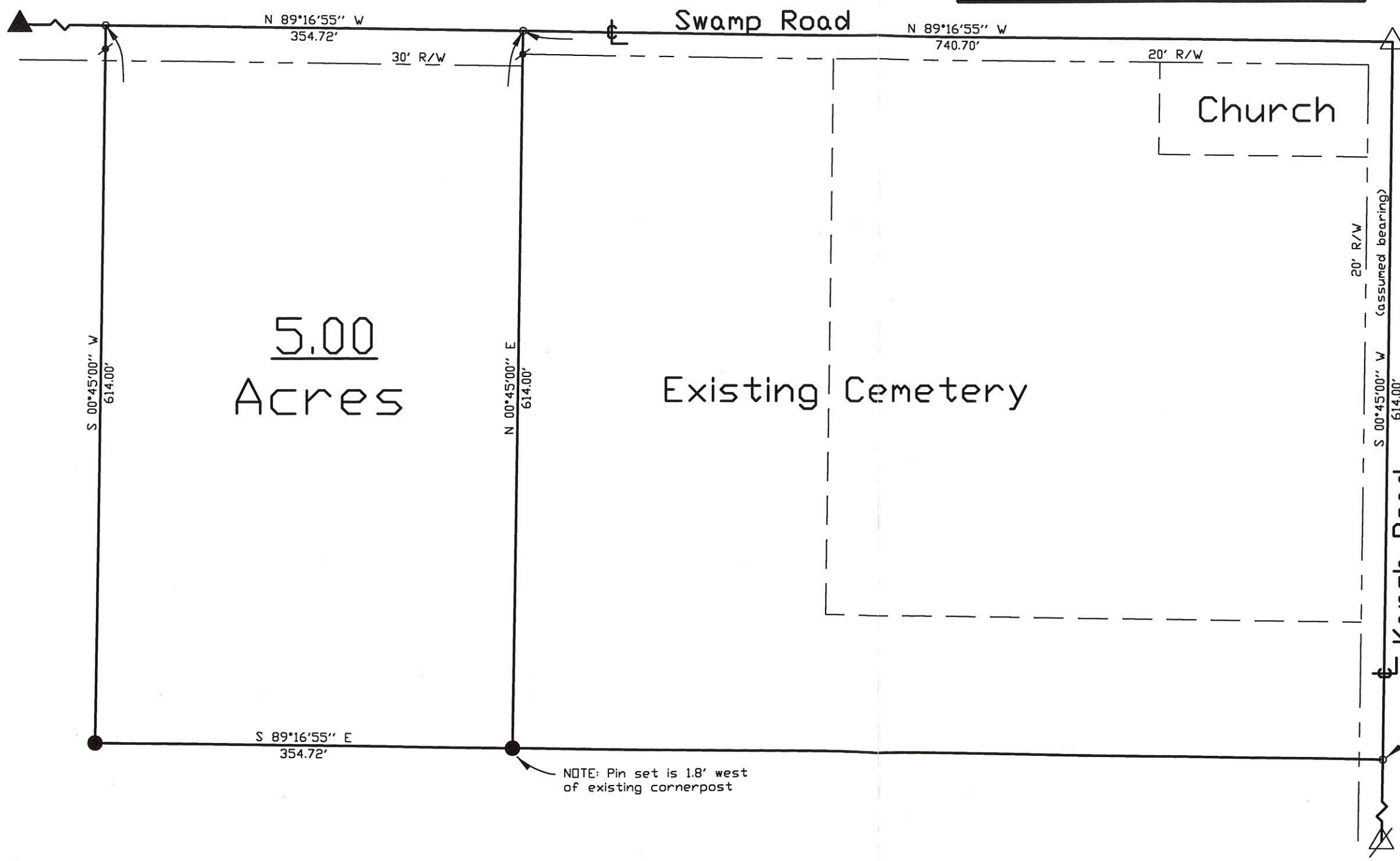

NOTE: Stone ref. used is 1.8' west & 0.4' north of Stone ref. used on Survey by Flaler (see stone card)

NOTE: Mag Nail is 1.4' west of a found pin

NOTE: Pin set is 1.8' west of existing cornerpost

Township: Jefferson
Section: 8
Township: 6S Range: 2E
Mercer County, Ohio
Location: 5.00 Acres NW1/4
Deed Ref: Vol.306 Pg.548
Date: 2-28-97

SURVEY OF: PROPOSED CEMETERY ADDITION

FOR: JEFFERSON TOWNSHIP TRUSTEES

BY: MERCER COUNTY ENGINEERS OFFICE

Kent B. Marbaugh P.S.# 7421 *Kent Marbaugh*



0808300001

08-A



Legend:

- ▲ Mag nail @ the W1/4 post of Section 8
- △ Cornerstone @ the center of Section 8
- ⚡ Cornerstone @ the SW corner of Section 8
- 5/8" X 30" Iron pin w/cap set on line and 12.0' from corner
- 5/8" X 30" Iron pin w/cap set
- Mag nail set

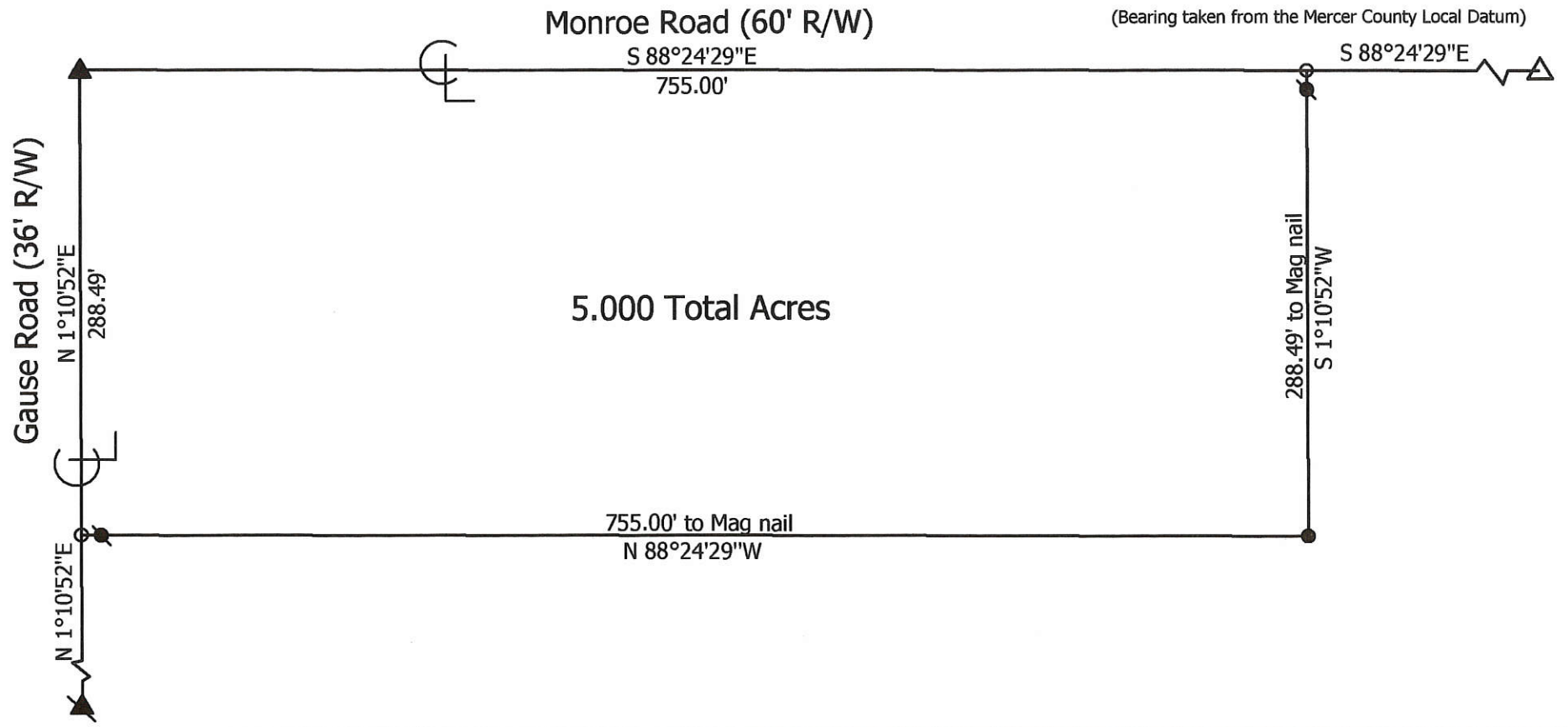
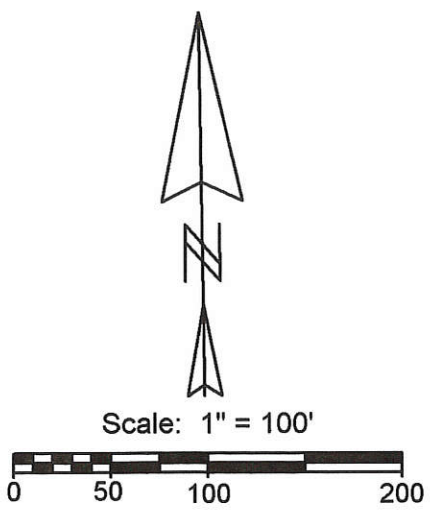

Marbaugh Land Surveying
 1210 Yorkshire Court
 Celina, Ohio 45822
 (419) 586-4293

Kent B. Marbaugh
 Kent B. Marbaugh P.S. 7421

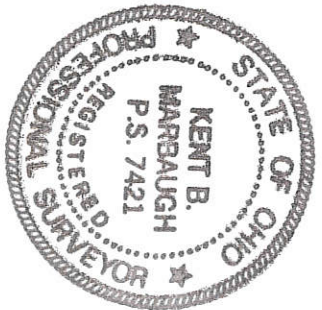

Brandon Survey

State of: Ohio County: Mercer

Township: Jefferson Sec: 8 Town: 6S Range: 2E

City/Village: _____ Subdivision: _____ Lot: _____

Deed Ref: O.R.64, Pg.482 Date Surveyed: 6-24-06

Approvals: _____
 Agency: Board of Health Township Zoning Inspector _____ County Engineer _____
 Date: _____

0808300004

08-A

0808300002
0808300007

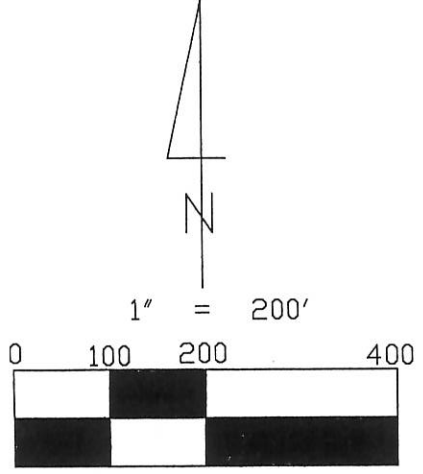
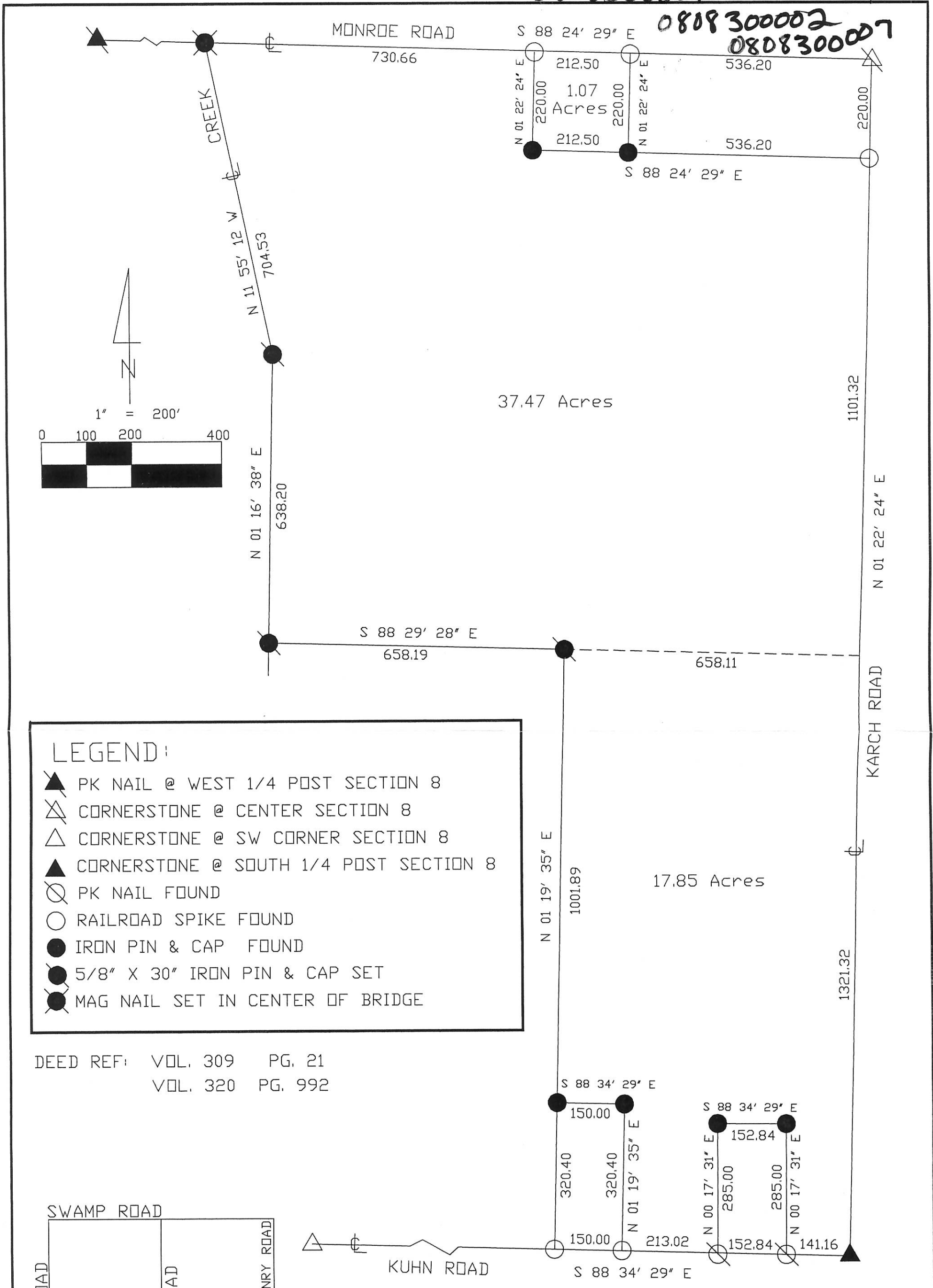

LEGEND:

- ▲ PK NAIL @ WEST 1/4 POST SECTION 8
- ⊠ CORNERSTONE @ CENTER SECTION 8
- △ CORNERSTONE @ SW CORNER SECTION 8
- ▲ CORNERSTONE @ SOUTH 1/4 POST SECTION 8
- ⊙ PK NAIL FOUND
- RAILROAD SPIKE FOUND
- IRON PIN & CAP FOUND
- 5/8" X 30" IRON PIN & CAP SET
- MAG NAIL SET IN CENTER OF BRIDGE

DEED REF: VOL. 309 PG. 21
VOL. 320 PG. 992

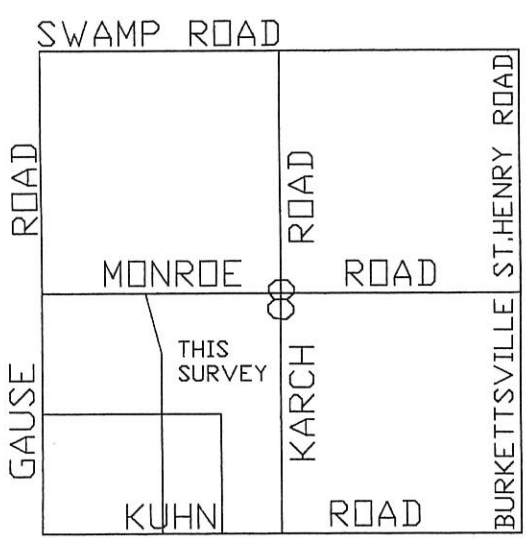

MAHARG SURVEY
Part of SW1/4 Section 8,
Jefferson Township
Township 6S, Range 2E
9-6-97

Kent Marbaugh



FILED IN SURVEY BOOK 68-A

LEGEND

- "A" = STONE @ CENTER ~ SEC. 8.
- "B" = IRON BAR OVER IRON PIPE @ W. 1/4 POST ~ SEC. 8.
- "C" = STONE @ S. 1/4 POST ~ SEC. 8.
- "D" = RAILROAD SPIKE SET.
- "E" = 5/8" X 30" IRON BAR SET.

LOCATION SKETCH

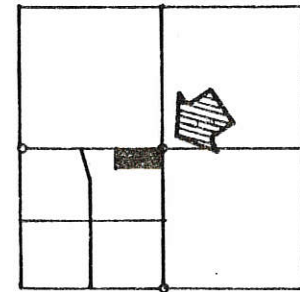

SECTION 8

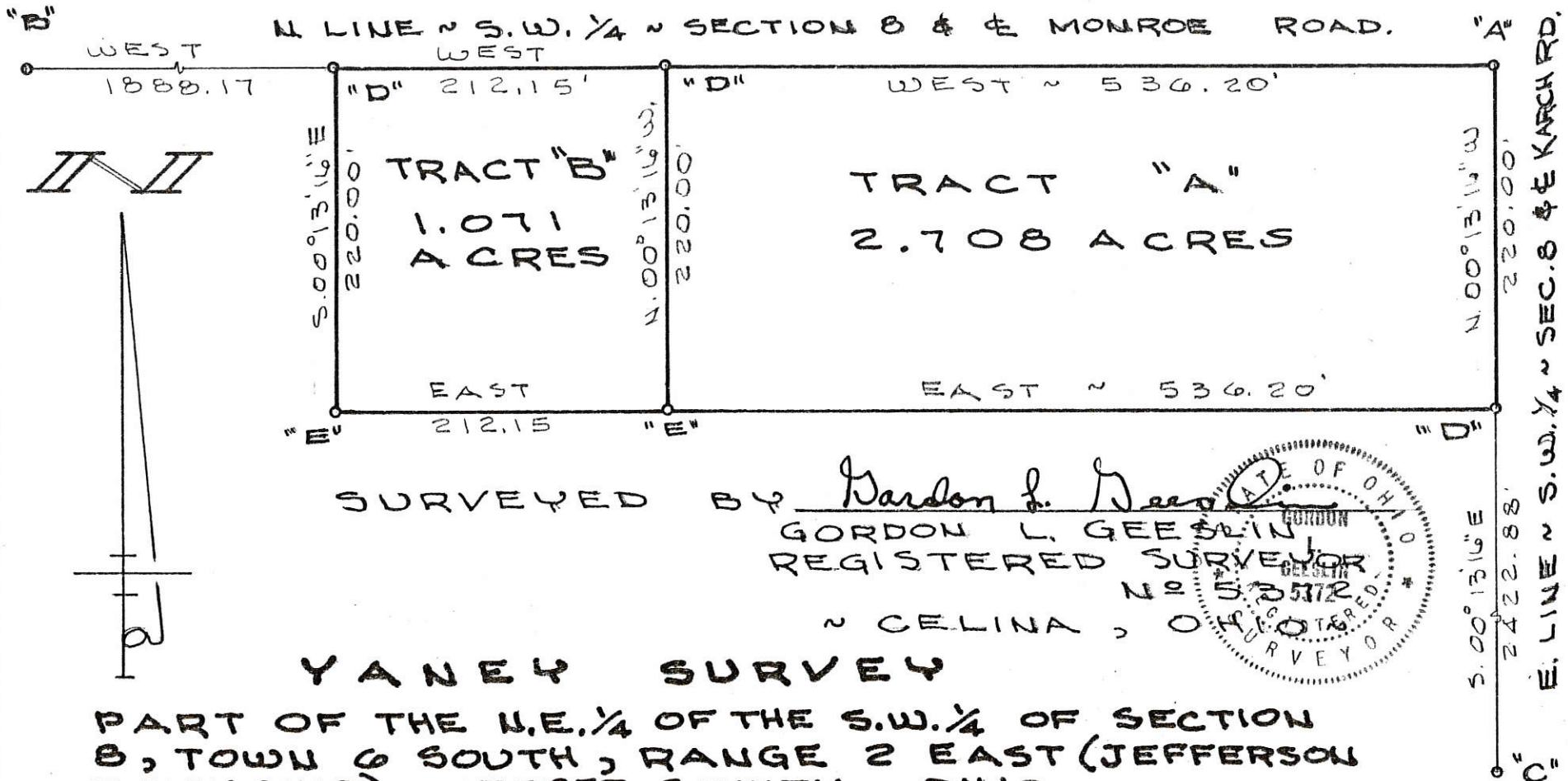

SURVEYED BY Gordon L. Gesslin

GORDON L. GESSLIN
REGISTERED SURVEYOR
NO. 53572
STATE OF OHIO
CELEINA, OHIO

YANEY SURVEY

PART OF THE N.E. 1/4 OF THE S.W. 1/4 OF SECTION 8, TOWN 6 SOUTH, RANGE 2 EAST (JEFFERSON TOWNSHIP), MERCER COUNTY, OHIO.

OCTOBER 24, 1985

SCALE 1" = 100'

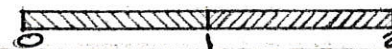

0808300003; 0808300002

0808300007

SURVEYED BY Gordon L. Geeslin
GORDON L. GEESLIN
REGISTERED SURVEYOR
NR 5372

LOCATION SKETCH

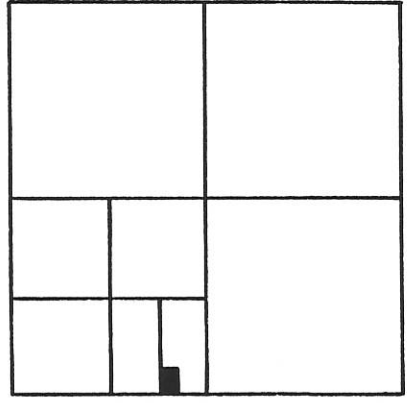

SECTION 8

LEGEND

- = MINE SPK. SET.
- = 5/8" x 30" IRON BAR SET.

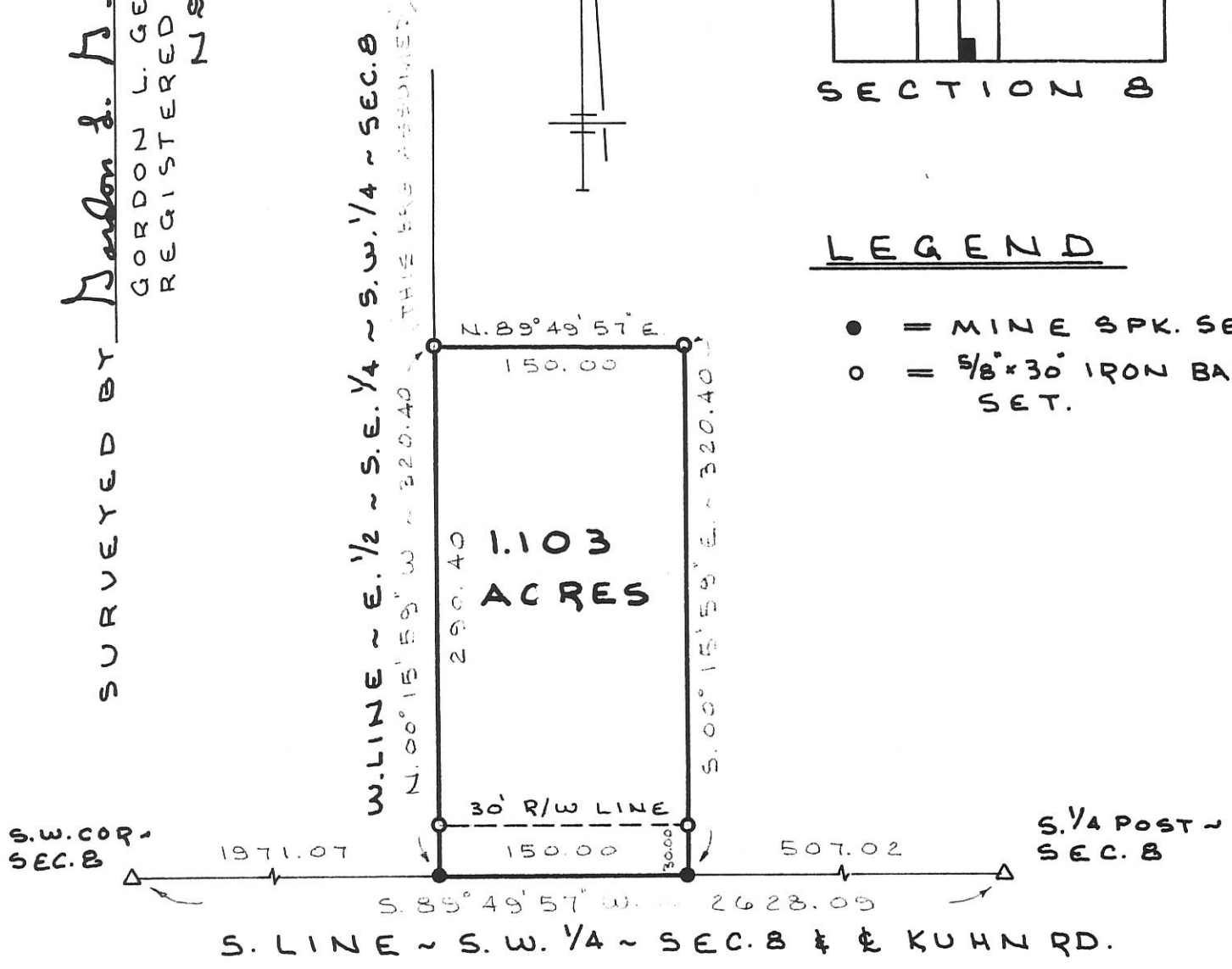
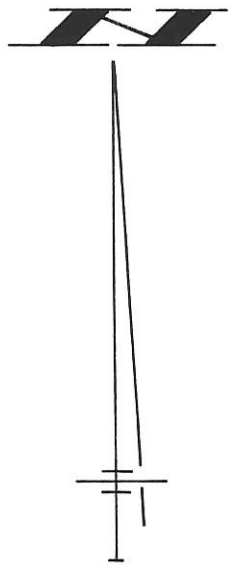

BRUNS SURVEY

PART OF THE E. 1/2 OF THE S.E. 1/4 OF THE S.W. 1/4 OF SEC. 8, TOWN 6 SOUTH, RANGE 2 EAST, (JEFFERSON TOWNSHIP), MERCER COUNTY, OHIO.

FEBRUARY 11, 1992

SCALE 1" = 100'



GORDON L. GEESLIN
LAND SURVEYOR
810 EAST MARKET STREET
CELINA, OHIO
PHONE (419) 586-6155



PERMANENT PARCEL No. _____

Part of: _____ Sec. _____ T. _____ R. _____ Township

Grantor: _____ Area Retained: _____ Acr

Grantee: _____ Area Transferred: _____ Acr

Deed References: _____

APPROVALS:
 AGENCY: _____ Board of Health
 DATE: _____ County Sanitary Engineer
 _____ C

0808300008

Section 8

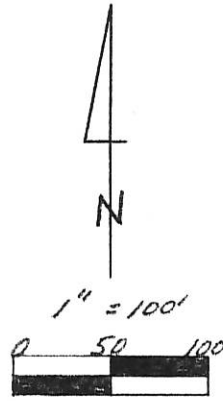
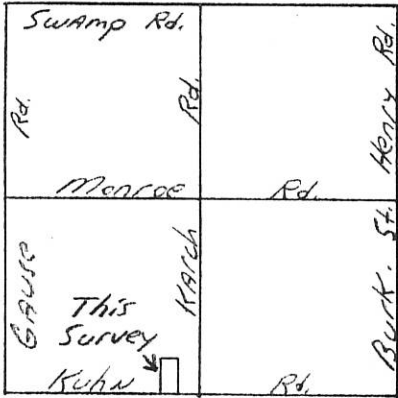

Legend:

- △ Cornerstone @ SE Corner of SW 1/4 Sec 8
- ▲ Cornerstone @ SW Corner of Sec 8
- P.K. Nail Set
- ⊗ P.K. Nail Set over existing R.R. Spike
- 5/8" x 30" Iron Pin w/cap Set

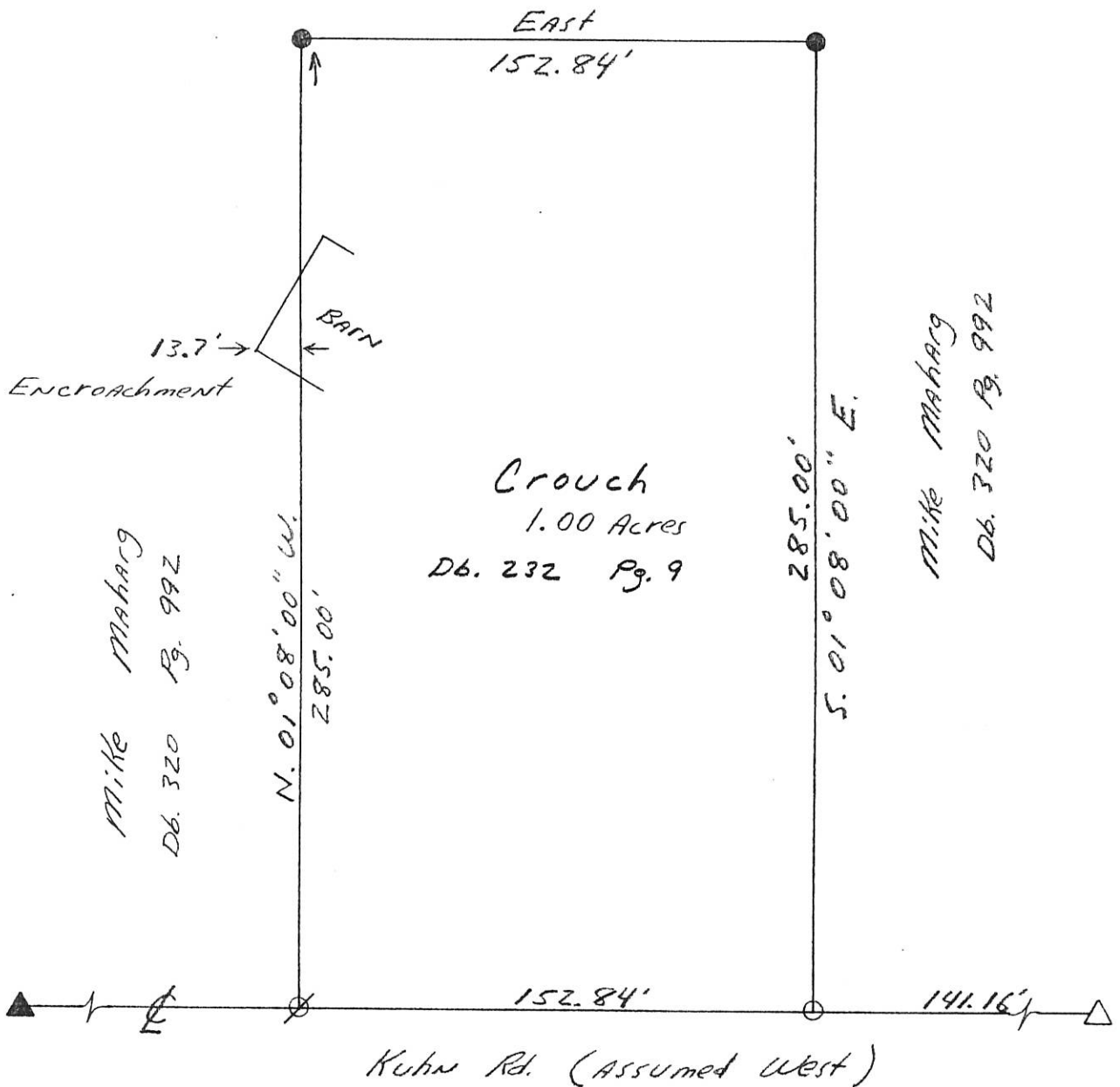

Kent B. Marbaugh

P.S. 7421

1210 Yorkshire Court
Celina, Ohio 45822
(419) 586-4293



Kent Marbaugh

Maharg Survey

Part of: SW 1/4 Sec. 8 T 65 R 2E Jeff. Township
 Grantor: _____ Area Retained: _____ Ac.
 Grantee: _____ Area Transferred: _____ Ac.
 Deed References: _____

Approvals: _____
 Agency: Board of Health County Sanitary Engineer County Engineer
 Date: _____

6-15-96

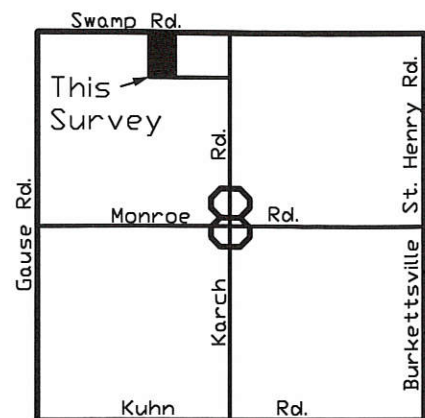
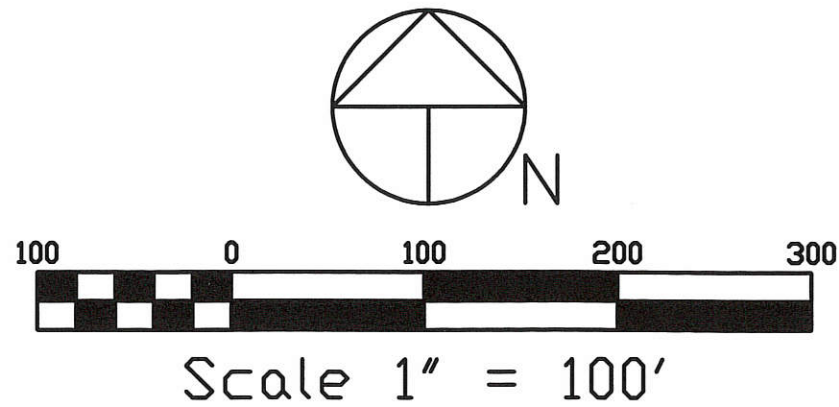

LEGEND:

- △ Cornerstone @ N1/4 Post Sec.8
- ⊠ Cornerstone @ Center Sec.8
- ▲ Cornerstone @ NW Corner Sec.8
- Mag Nail Set
- ⚡ 5/8" X 30" Iron Pin W/Cap Set @ 20.00' South of Section Line
- 5/8" X 30" Iron Pin W/Cap Set

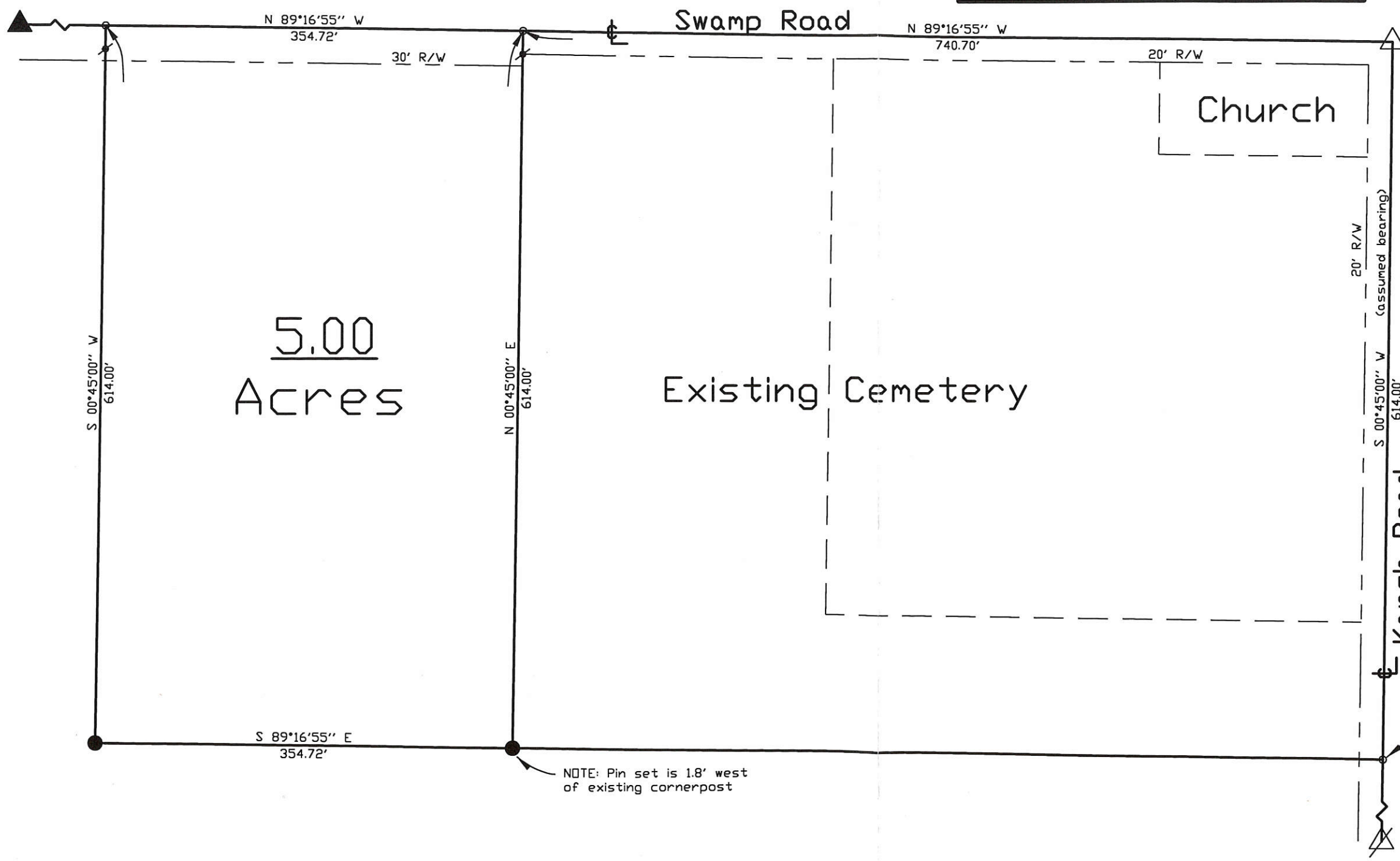

NOTE: Stone ref. used is 1.8' west & 0.4' north of Stone ref. used on Survey by Flaler (see stone card)

NOTE: Mag Nail is 1.4' west of a found pin

NOTE: Pin set is 1.8' west of existing cornerpost

Township: Jefferson
Section: 8
Township: 6S Range: 2E
Mercer County, Ohio
Location: 5.00 Acres NW1/4
Deed Ref: Vol.306 Pg.548
Date: 2-28-97

SURVEY OF: PROPOSED CEMETERY ADDITION

FOR: JEFFERSON TOWNSHIP TRUSTEES

BY: MERCER COUNTY ENGINEERS OFFICE

Kent B. Marbaugh P.S.# 7421 *Kent Marbaugh*



0808300001

08-A

Legend:

- ▲ Mag nail @ the W1/4 post of Section 8
- △ Cornerstone @ the center of Section 8
- ⚡ Cornerstone @ the SW corner of Section 8
- 5/8" X 30" Iron pin w/cap set on line and 12.0' from corner
- 5/8" X 30" Iron pin w/cap set
- Mag nail set

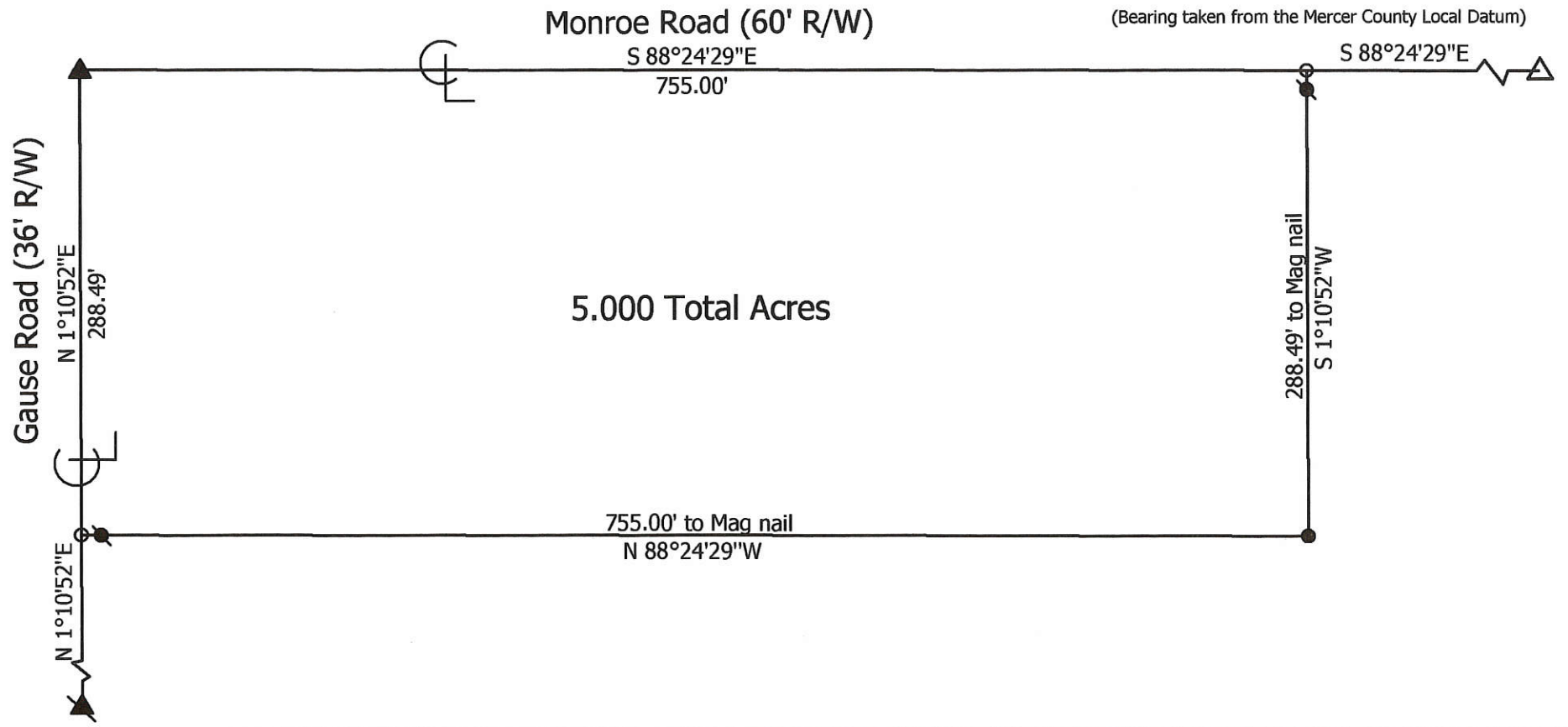
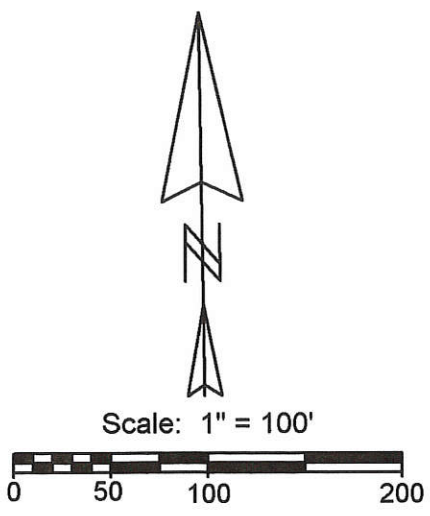

Marbaugh Land Surveying
 1210 Yorkshire Court
 Celina, Ohio 45822
 (419) 586-4293

Kent B. Marbaugh
 Kent B. Marbaugh P.S. 7421

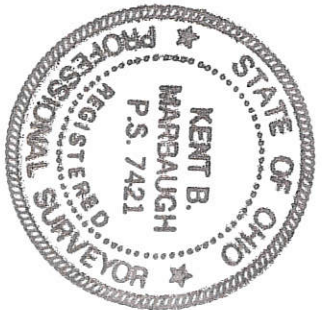

Brandon Survey

State of: Ohio County: Mercer

Township: Jefferson Sec: 8 Town: 6S Range: 2E

City/Village: _____ Subdivision: _____ Lot: _____

Deed Ref: O.R.64, Pg.482 Date Surveyed: 6-24-06

Approvals: _____
 Agency: Board of Health Township Zoning Inspector _____ County Engineer _____
 Date: _____

0808300004

08-A

0808300002
0808300007

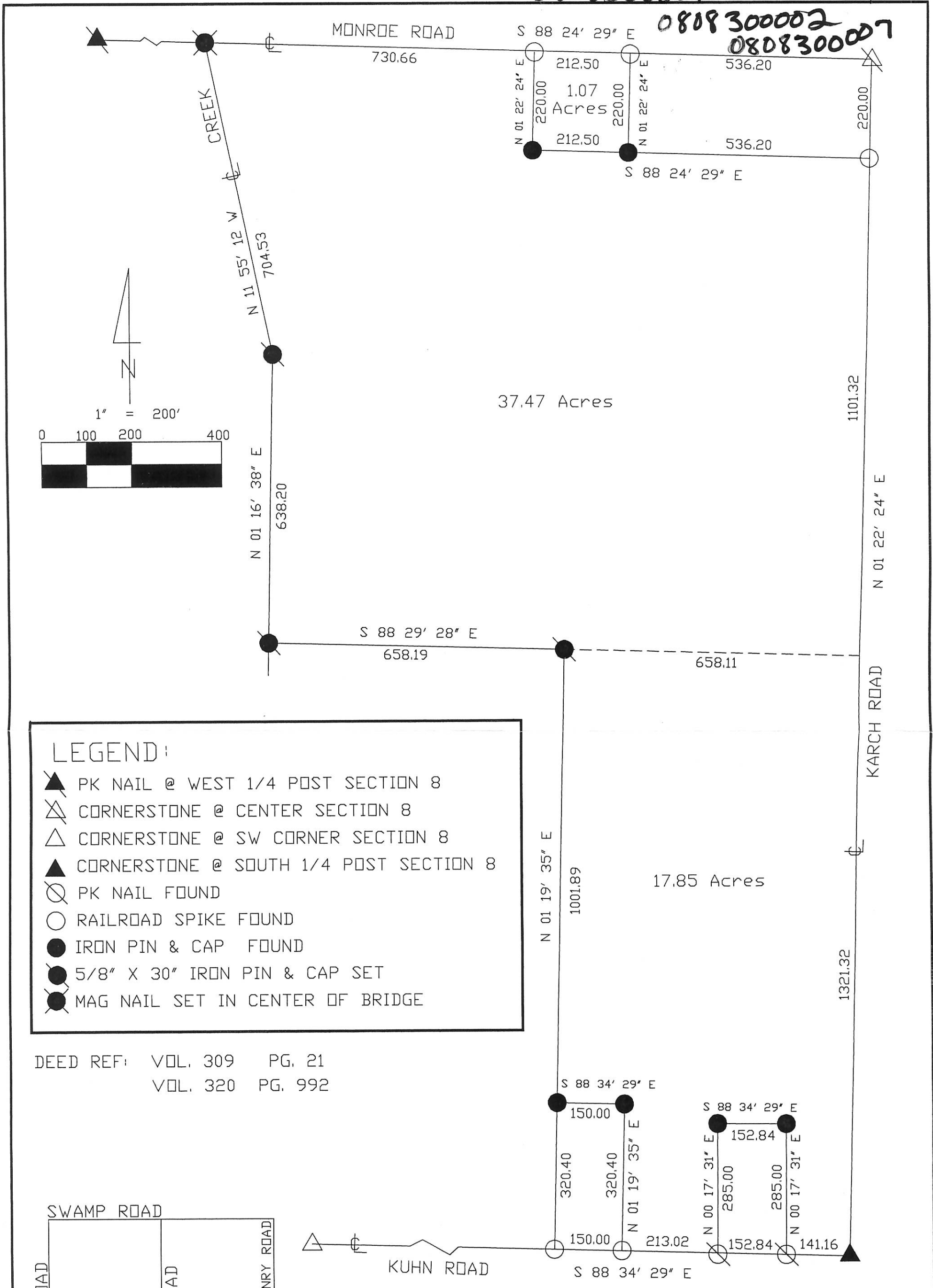

LEGEND:

- ▲ PK NAIL @ WEST 1/4 POST SECTION 8
- ⊠ CORNERSTONE @ CENTER SECTION 8
- △ CORNERSTONE @ SW CORNER SECTION 8
- ▲ CORNERSTONE @ SOUTH 1/4 POST SECTION 8
- ⊙ PK NAIL FOUND
- RAILROAD SPIKE FOUND
- IRON PIN & CAP FOUND
- 5/8" X 30" IRON PIN & CAP SET
- MAG NAIL SET IN CENTER OF BRIDGE

DEED REF: VOL. 309 PG. 21
VOL. 320 PG. 992

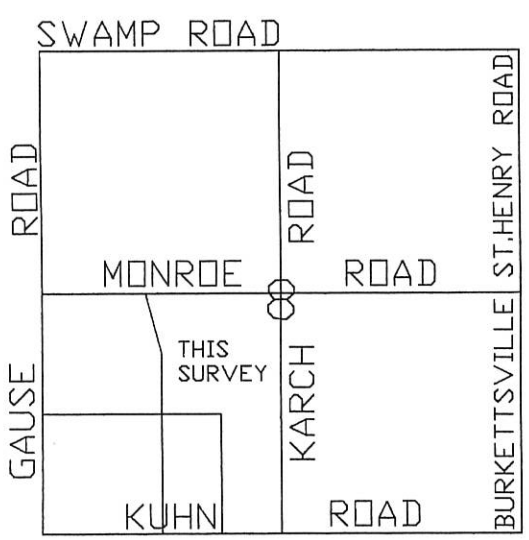

MAHARG SURVEY
Part of SW1/4 Section 8,
Jefferson Township
Township 6S, Range 2E
9-6-97

Kent Marbaugh



FILED IN SURVEY BOOK 68-A

LEGEND

- "A" = STONE @ CENTER ~ SEC. 8.
- "B" = IRON BAR OVER IRON PIPE @ W. 1/4 POST ~ SEC. 8.
- "C" = STONE @ S. 1/4 POST ~ SEC. 8.
- "D" = RAILROAD SPIKE SET.
- "E" = 5/8" X 30" IRON BAR SET.

LOCATION SKETCH

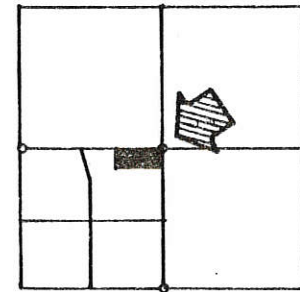

SECTION 8

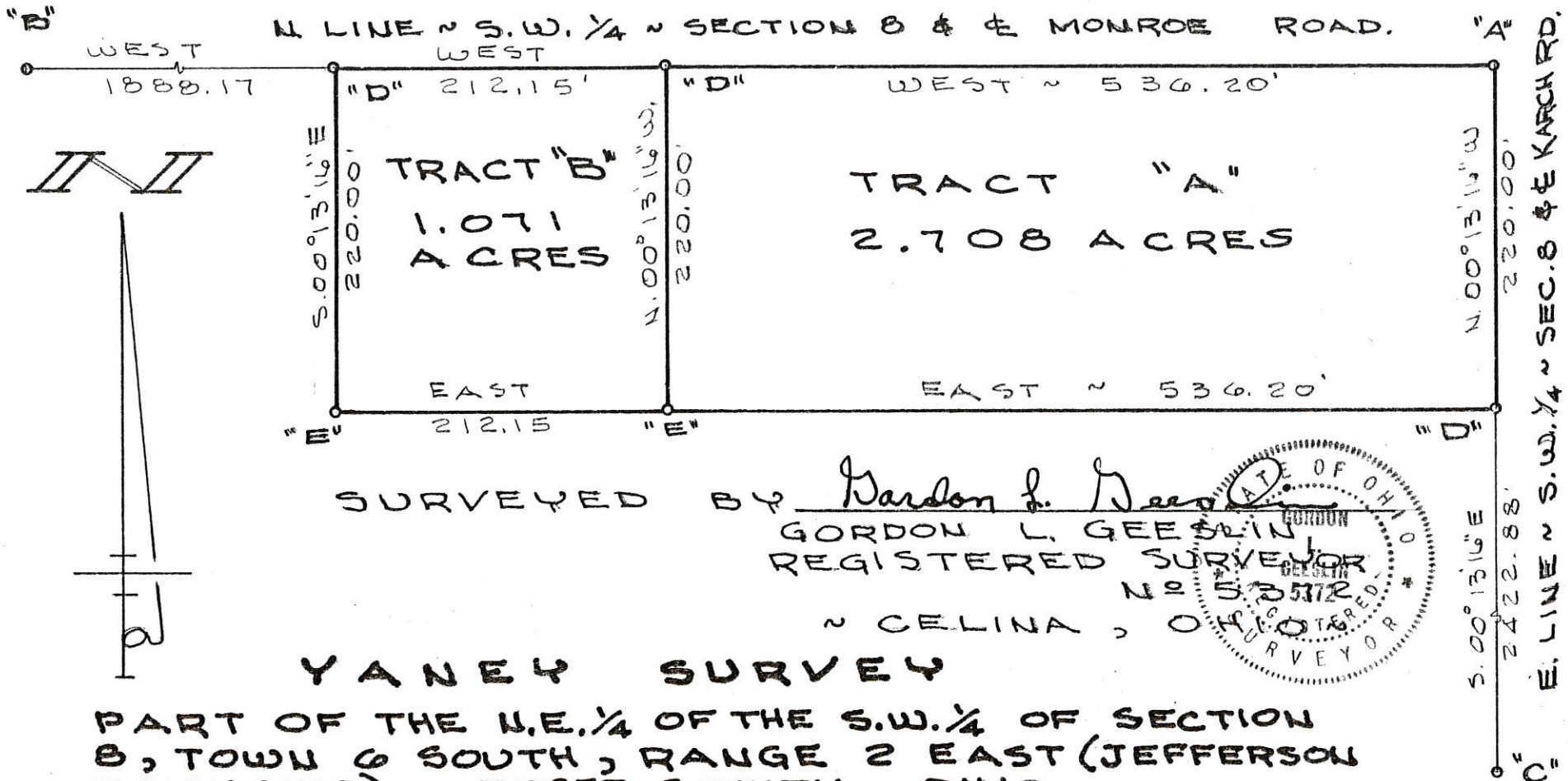

SURVEYED BY Gordon L. Gesslin

GORDON L. GESSLIN
REGISTERED SURVEYOR
NO. 53572
STATE OF OHIO
CELEINA, OHIO

YANEY SURVEY

PART OF THE N.E. 1/4 OF THE S.W. 1/4 OF SECTION 8, TOWN 6 SOUTH, RANGE 2 EAST (JEFFERSON TOWNSHIP), MERCER COUNTY, OHIO.

OCTOBER 24, 1985

SCALE 1" = 100'

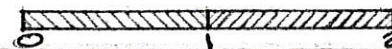

0808300003; 0808300002

0808300007

SURVEYED BY Gordon L. Geeslin
GORDON L. GEESLIN
REGISTERED SURVEYOR
NR 5372

LOCATION SKETCH

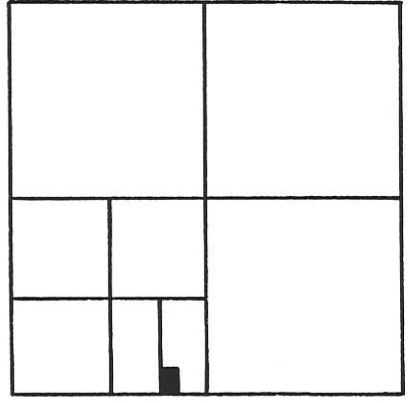

SECTION 8

LEGEND

- = MINE SPK. SET.
- = 5/8" x 30" IRON BAR SET.

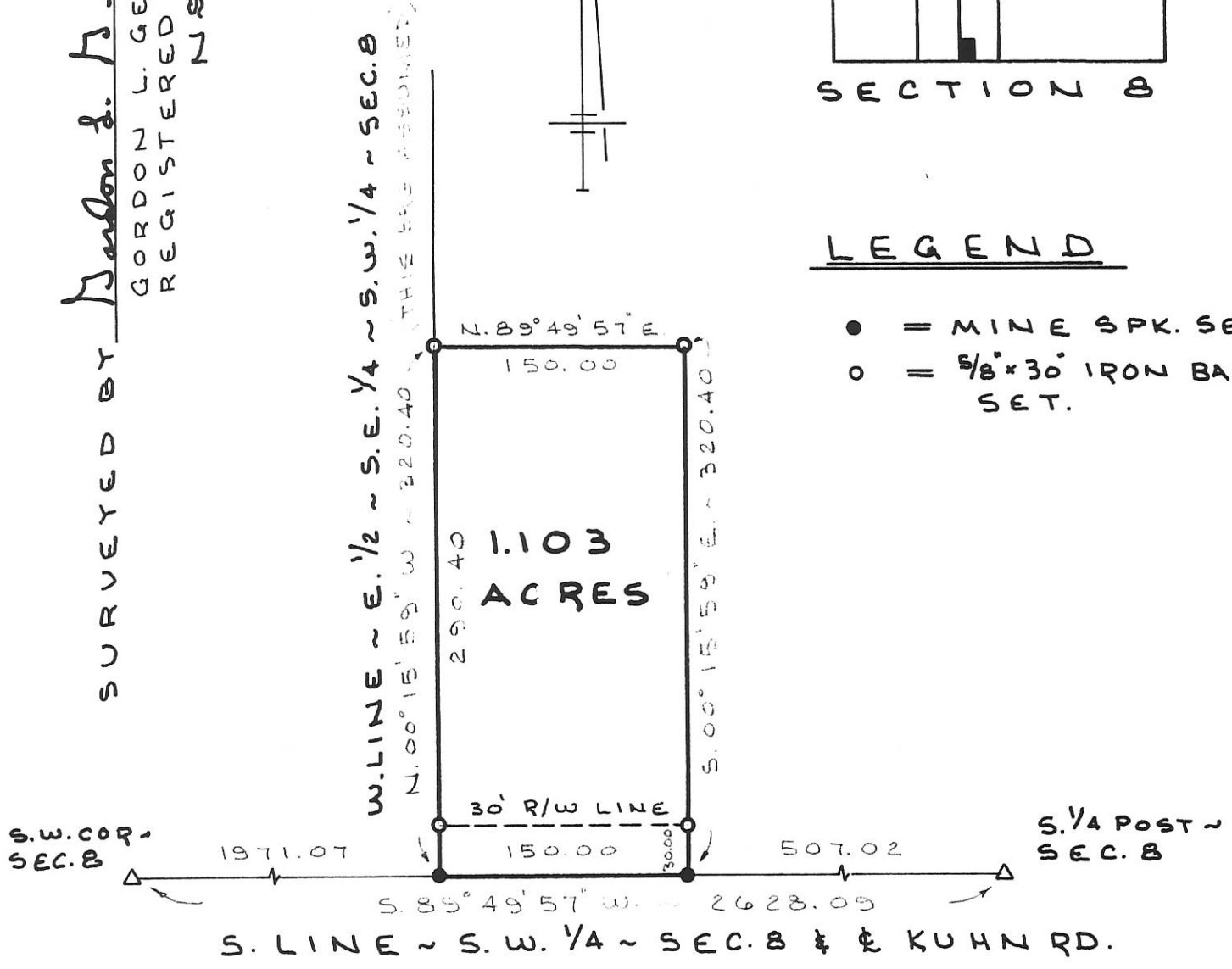
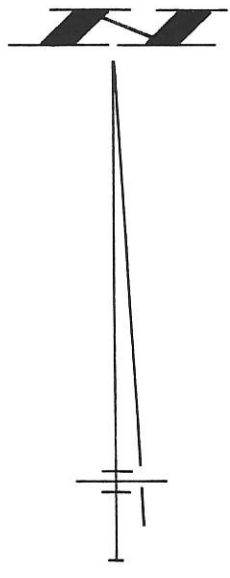

BRUNS SURVEY

PART OF THE E. 1/2 OF THE S.E. 1/4 OF THE
S.W. 1/4 OF SEC. 8, TOWN 6 SOUTH, RANGE
2 EAST, (JEFFERSON TOWNSHIP), MERCER
COUNTY, OHIO.

FEBRUARY 11, 1992

SCALE 1" = 100'



GORDON L. GEESLIN
LAND SURVEYOR
810 EAST MARKET STREET
CELINA, OHIO
PHONE (419) 586-6155



PERMANENT PARCEL No. _____

Part of: _____ Sec. _____ T. _____ R. _____ Township

Grantor: _____ Area Retained: _____ Acr

Grantee: _____ Area Transferred: _____ Acr

Deed References: _____

APPROVALS:

AGENCY	Board of Health	County Sanitary Engineer	C
DATE			

0808300008

Section 8

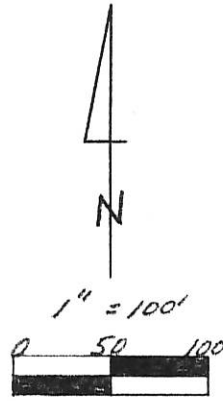
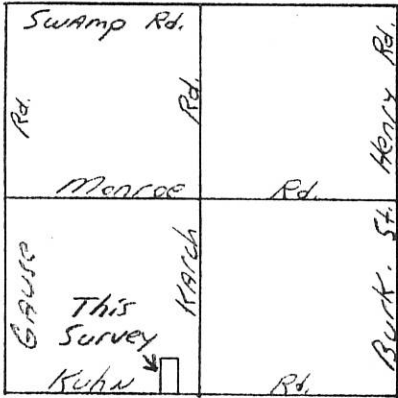

Legend:

- △ Cornerstone @ SE Corner of SW 1/4 Sec 8
- ▲ Cornerstone @ SW Corner of Sec 8
- P.K. Nail Set
- ⊗ P.K. Nail Set over existing R.R. Spike
- 5/8" x 30" Iron Pin w/cap Set

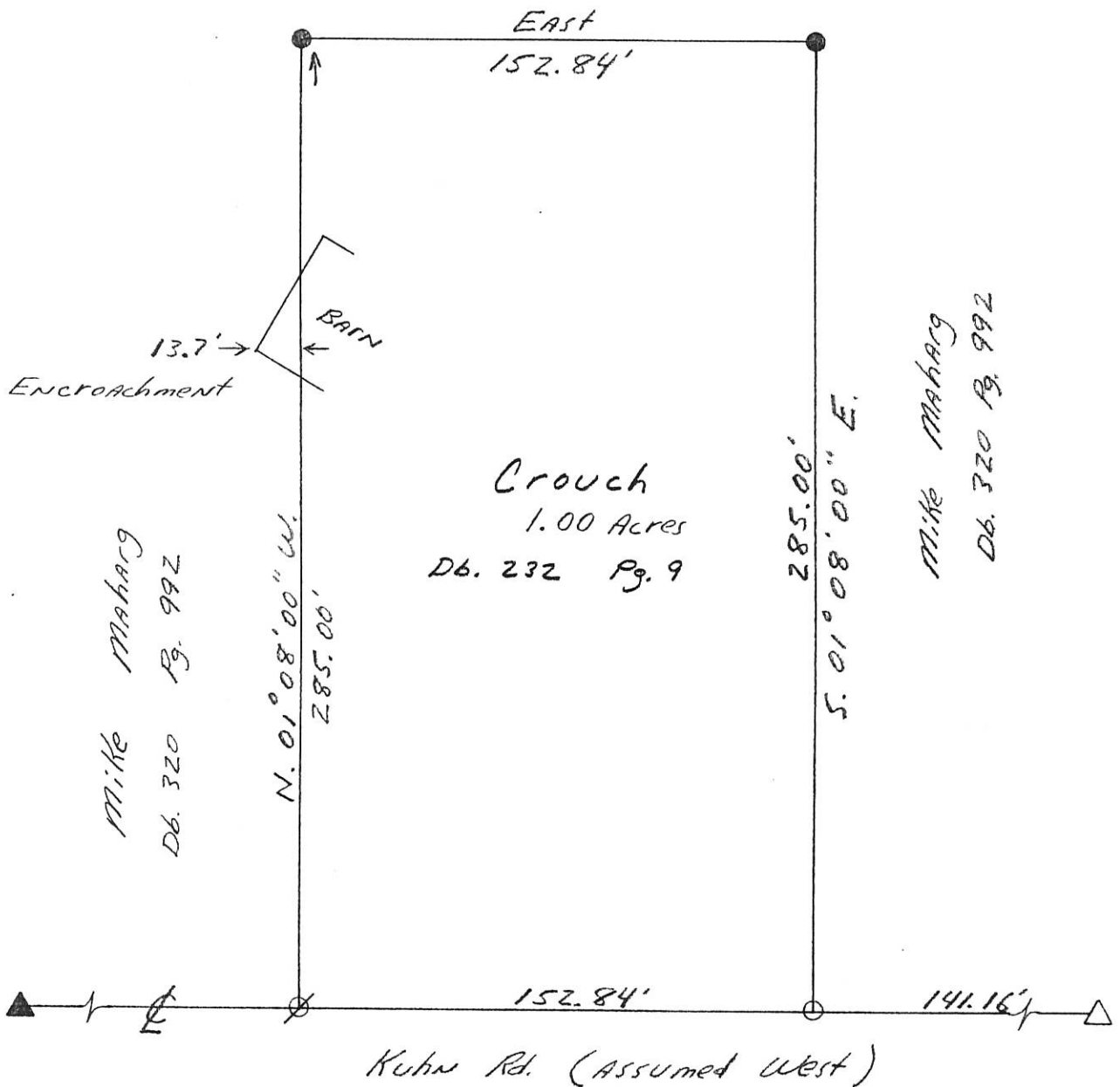

Kent B. Marbaugh

P.S. 7421

1210 Yorkshire Court
Celina, Ohio 45822
(419) 586-4293



Kent Marbaugh

MAHARG Survey

Part of: SW 1/4 Sec. 8 T 65 R 2E Jeff. Township
 Grantor: _____ Area Retained: _____ Ac.
 Grantee: _____ Area Transferred: _____ Ac.
 Deed References: _____

Approvals: _____
 Agency: Board of Health County Sanitary Engineer County Engineer
 Date: _____

6-15-96

0808400001

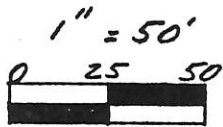
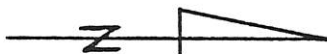
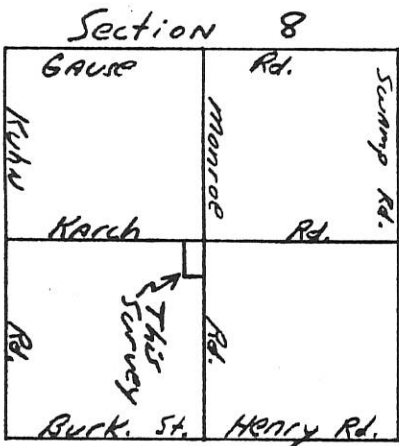

Legend:

- △ Cornerstone @ Center Sec. 8
- ▲ Cornerstone @ S 1/4 Post Sec. 8
- ▲ Cornerstone @ E 1/4 Post Sec. 8
- P.K. Nail Set
- 5/8" x 30" Iron Pin w/cap Set

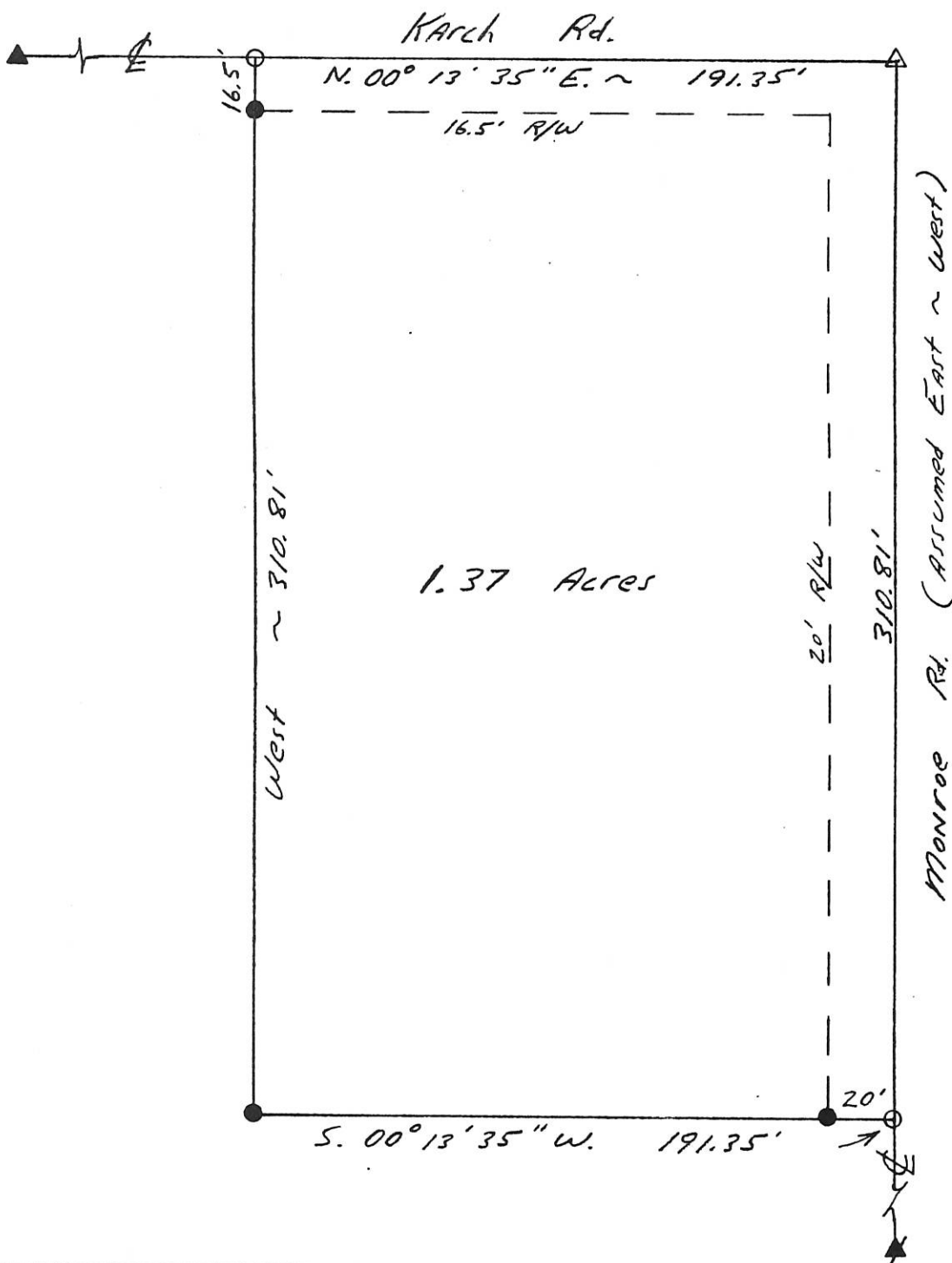

Kent B. Marbaugh

P.S. 7421

1210 Yorkshire Court
Celina, Ohio 45822
(419) 586-4293



Boley Survey

Part of: SE 1/4 Sec. 8 T 65 R ZE Jeff. Township

Grantor: _____ Area Retained: _____ Ac.

Grantee: _____ Area Transferred: _____ Ac.

Deed References: OR. 4 Pg. 689

Approvals: Chad R. Willett

Agency: Board of Health

Date: 30 APRIL 96

County Sanitary Engineer

County Engineer

4-29-96

Kent Marbaugh

0808400006

Site Map Section 8

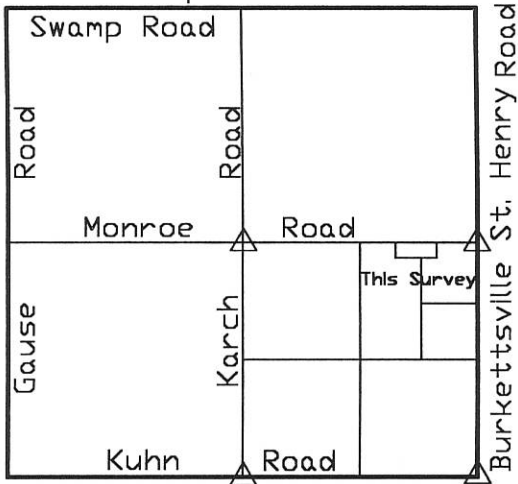

LEGEND:

- ▲ Cornerstone @ Center of Section 8
- ⊗ Cornerstone @ Southeast Corner Section 8
- △ Cornerstone @ East Quarter Post Section 8
- MAG Nail Set
- Iron Pin Found
- 5/8" X 30" Iron Pin with cap set
- ∅ Railroad Spike Found

Deed Ref: Vol.321 Pg.165

Monroe Road (Assumed East~West)

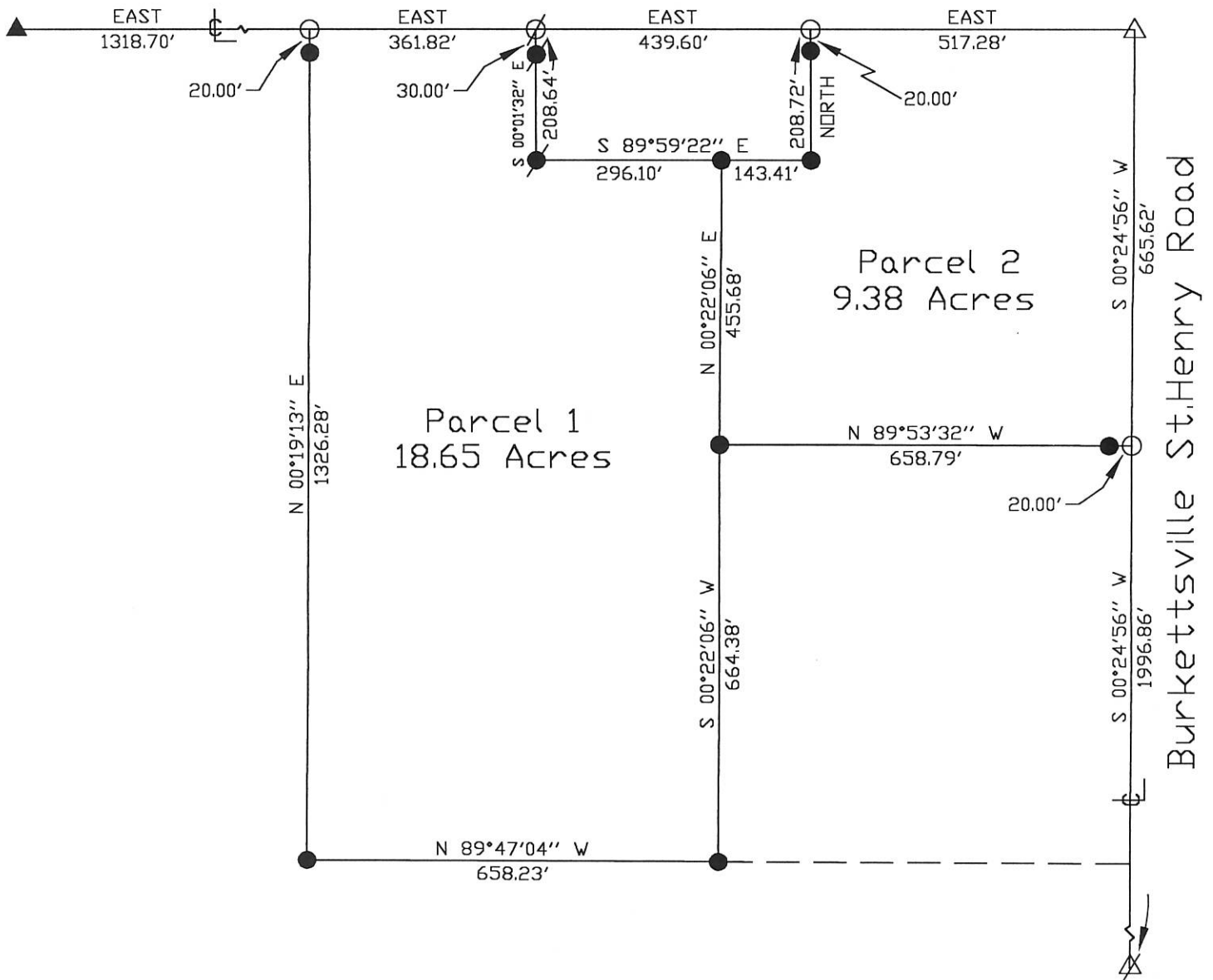

Kent B. Marbaugh
P.S. 7421

Kent Marbaugh
Date: 2-21-98
1210 Yorkshire Court
Cellna, Ohio 45822
(419) 586-4293



Maharg Survey

Part of SE 1/4 Section 8
Jefferson Township
Township 6S, Range 2E
Mercer County, Ohio

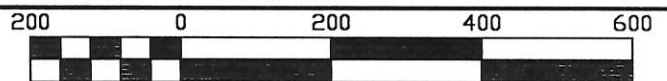

Scale 1" = 200'

HEIBY SURVEY
 PART SE 1/4, SEC. 8, T6S, R2E, JEFFERSON TWP.
 MERCER CO., OHIO

Co. Eng
 08-A

0808400006

LOCATION PLAT

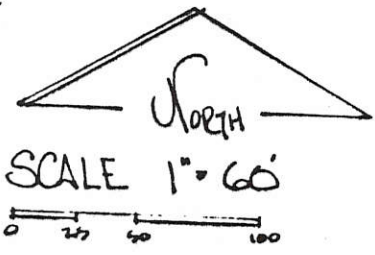
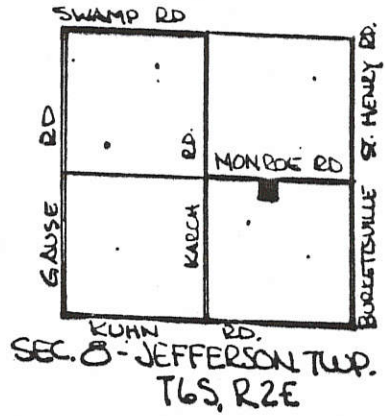

- LEGEND
- SPIKE FOUND
 - SPIKE SET
 - PIN FOUND
 - PIN SET
 - △ STONE REF.

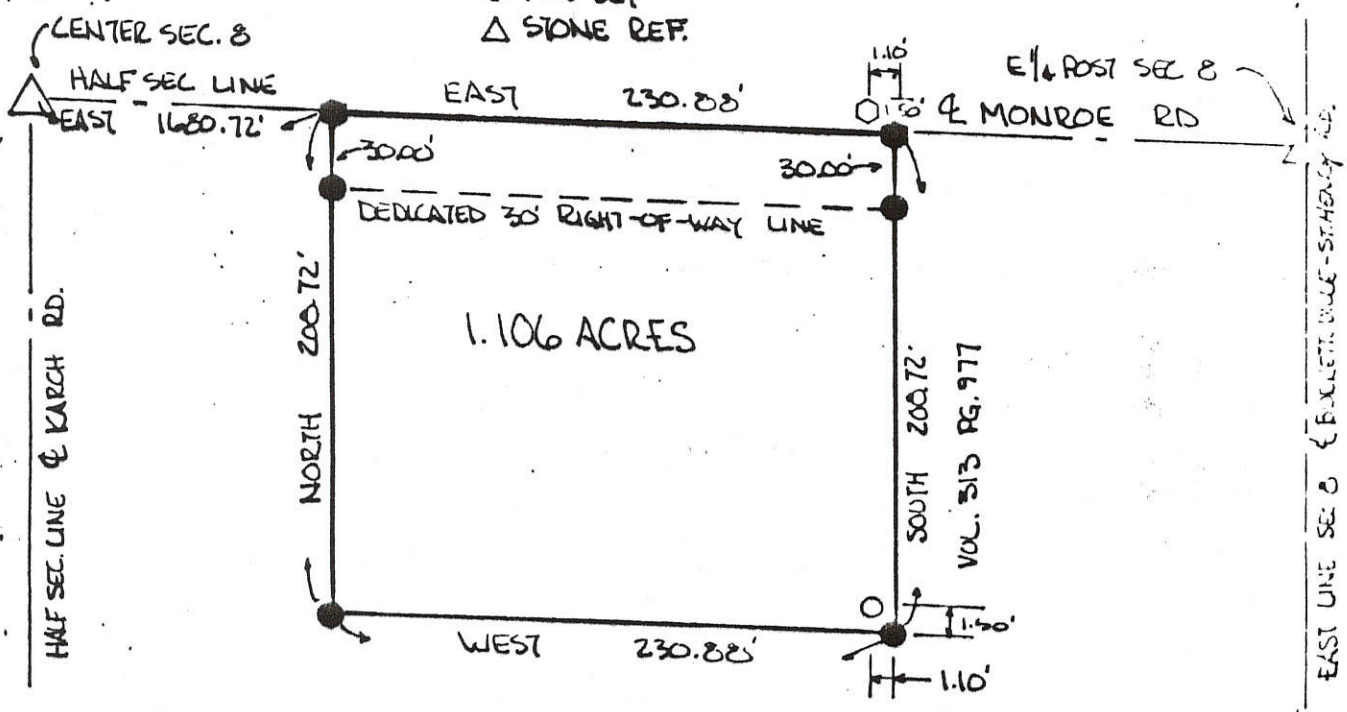

PARCEL NOT IN FLOOD HAZARD ZONE
 "FIRM" PANEL NO. 390392-0075B
 SEPT 1989

BEARINGS TURNED FROM & MONROE RD
 ALSO BEING 1/2 SEC LINE ASSUMED EAST-WEST -

NOTE!

EXISTING SPIKE & PIN (WEST LINE) OF
 LANDS DESCRIBED IN DEED BOOK 513
 PAGE 977 DID NOT CORRESPOND TO
 DESCRIPTION. EXISTING SPIKE & PIN
 FOUND TO BE 1.50 FT. NORTH & 1.10 FT.
 WEST OF ACTUAL WEST LINE DESCRIBED
 & AS SET BY THIS SURVEY!

GRANTORS GRANT & DEDICATE ADDITIONAL LAND ADJACENT
 TO THE EXISTING RIGHT OF WAY OF THE MONROE RD.
 TO CREATE A THIRTY (3000) FT. RIGHT OF WAY ALONG THIS PARCEL.

HEIBY	GRANTOR	DATE
HEIBY	GRANTOR	DATE

PLAT BY SURVEY MARCH 1992
Roy F. Thompson Jr.
 ROY F. THOMPSON JR., REG. SURV. # 5379

	PERMANENT PARCEL No.	-----
	Part of: <u>SE 1/4</u> Sec. <u>8</u> T <u>6S</u> R <u>2E</u> <u>Jefferson</u> Township	
	Grantor: <u>Heiby</u> Area Retained: <u>27.894</u> Acres	
	Grantee: <u>Deke</u> Area Transferred: <u>1.106</u> Acres	
Deed References:	-----	
APPROVALS:		
AGENCY: Board of Health	Co. Sanitary Engineer	County Engineer
DATE:		

SURVEY OF A 1.140 Ac. TRACT FOR NICHOLAS PUTHOFF
LOCATED IN THE S.E. 1/4 OF SEC. 08, T-6-S, R-2-E,
JEFFERSON TWP.-WEST, MERCER COUNTY, STATE OF OHIO

0808400009

NICHOLAS PUTHOFF
Vol. 243, Pg. 702
(30.00 Ac. Deed)

AREA SURVEYED
1.140 Ac. TOTAL
0.092 Ac. Ex. R/W
1.048 Ac. NET

MONROE RD.
E 1/4 POST
OF SEC. 30
P.K. NAIL FOUND

BURKETTSTVILLE-ST. HENRY RD.
(40' R/W) N 00°00'00" E MEASURED
DISTANCE BETWEEN STONES 2662.47'

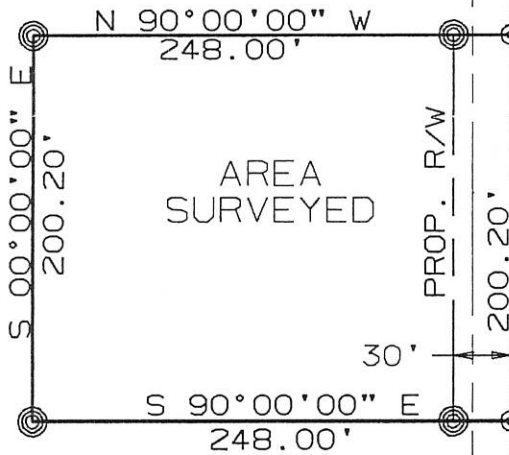

EX. CENTERLINE
PK. NAILS FOUND
TO BE 0.10' WEST
OF SECTION LINE
SET NEW P.K. NAILS

I hereby dedicate the
permenant easement (thirty
feet total) for roadway
purposes as shown on this plat.

Nicholas A. Puthoff
Nicholas A. Puthoff

Betty C. Puthoff
Betty C. Puthoff

640.34'
KUHN RD.
S.E. CORNER
OF SEC. 08
P.K. NAIL FOUND

SURVEYED BY: *Eric C. Thomas*
ERIC C THOMAS REG. SURVEYOR #7236
DATE: 04-09-94

⊙ = P.K. NAIL FOUND
⊙ = I. PIN SET



References: ASSUMED BEARING ON
BURKET.-ST.HENRY RD. TO BE N 00°00'00" E
R/W OF BURKET.-ST.HENRY RD. AS OCCUPIED

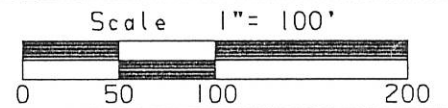

Part of S.E. 1/4 Sec. 08 T6-S R2-E JEFFERSON Twp., MERCER Co., OHIO
GRANTOR: NICHOLAS PUTHOFF DEEDS: Vol. 243, Pg. 702 AREA RETAINED 28.860 Ac.
GRANTEE: _____ AREA: 1.140 Ac.

APPROVALS:	_____	_____	_____	_____
AGENCY:	BD. OF HEALTH	Co. San. Eng.	Co. Engineer	PERMANENT PARCEL No.
DATE				

PAUL KARCH SURVEY
IN NW CORNER SECTION 8, T6S, R2E
Jefferson Twp, Mercer County, Ohio

088100001

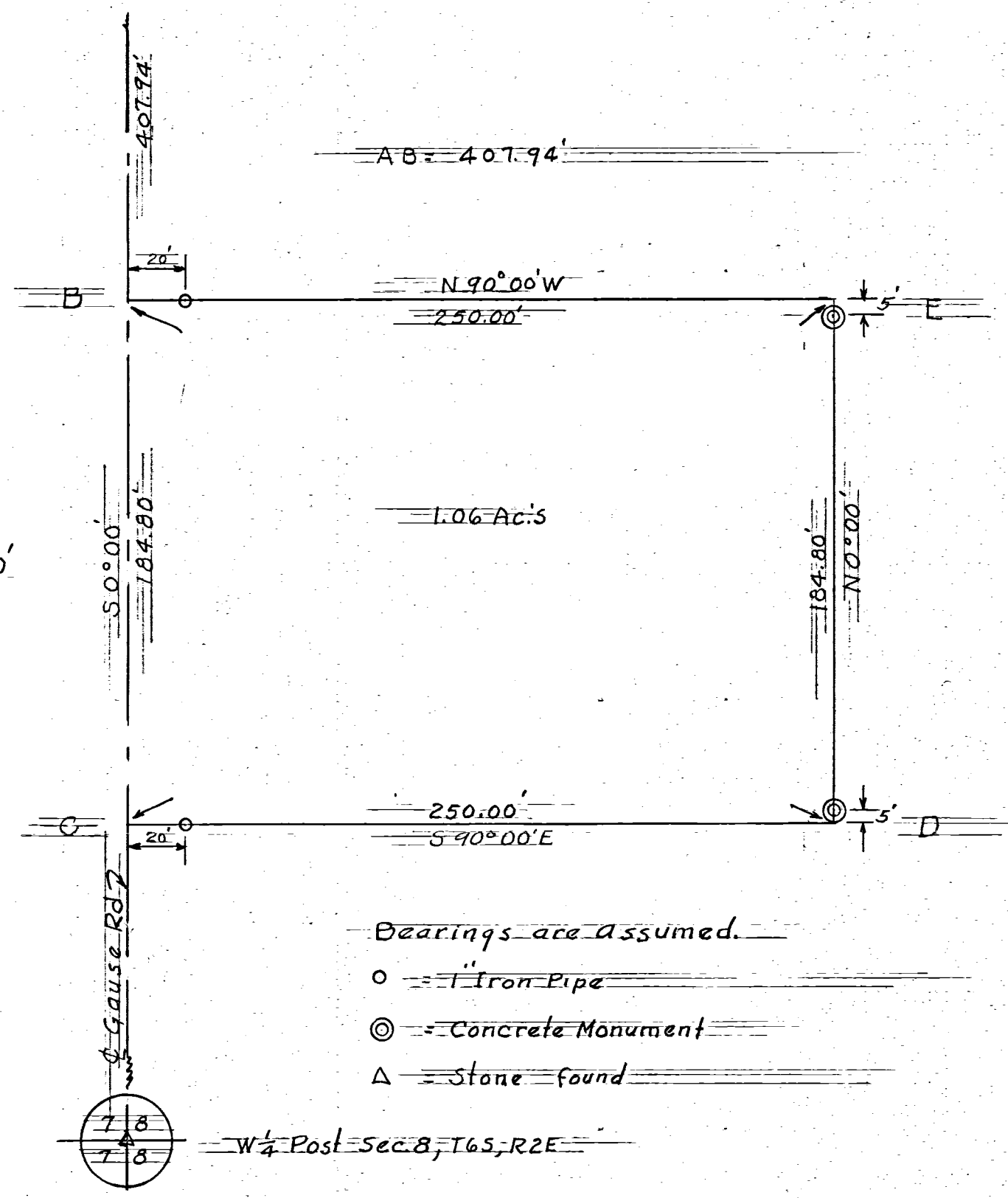
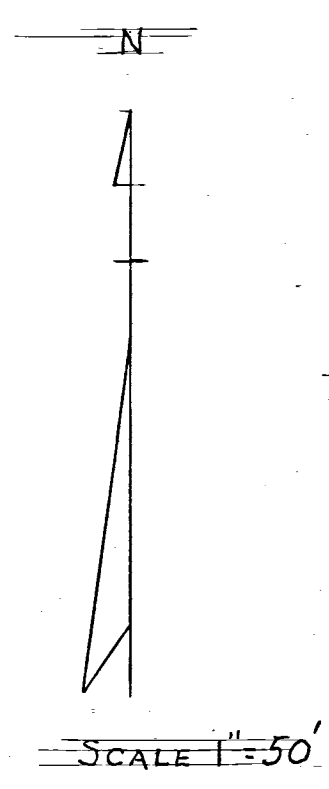
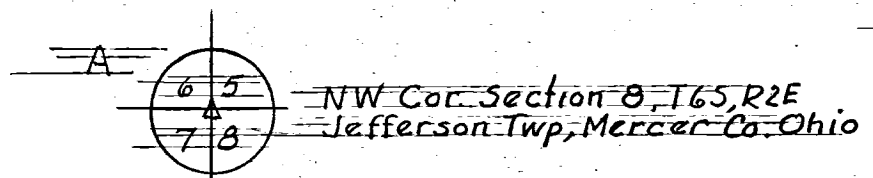

Bearings are assumed.
o = 1" Iron Pipe
⊙ = Concrete Monument
△ = Stone found

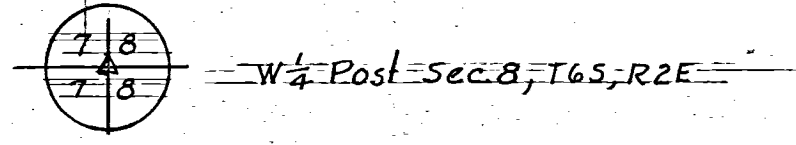

CELINA, OHIO JUNE 29, 1957

I hereby certify that I have this day made a survey of the premise as shown
on the Plat above. I believe it to be correct to the best of my knowledge.

Survey made for Paul Karch
at the request of Paul Karch

Floyd L. Kugel
REGISTERED SURVEYOR No 4286
Survey No 32
Survey Book No 1 Pgs 94 & 95
File No Ab

080540001
0805 20001
-002
-003
-004
-005

APPLICATION MAP FOR
THE JOHN W. KARCH STONE COMPANY
KARCH ROAD, CELINA, OHIO, 45822
PT. OF SECTIONS 5 & 8 WEST JEFFERSON TOWNSHIP,
T6S, R2E, MERCER COUNTY, OHIO OCT. 1977

ERASTUS QUADRANT
U.T.M. COORDINATES
44900mN, 6988mE

ACREAGE	SUMMARY
282.50	ACRES IN PERMIT
3.75	ACRES IN ONE YEAR
282.50	ACRES IN TEN YEARS

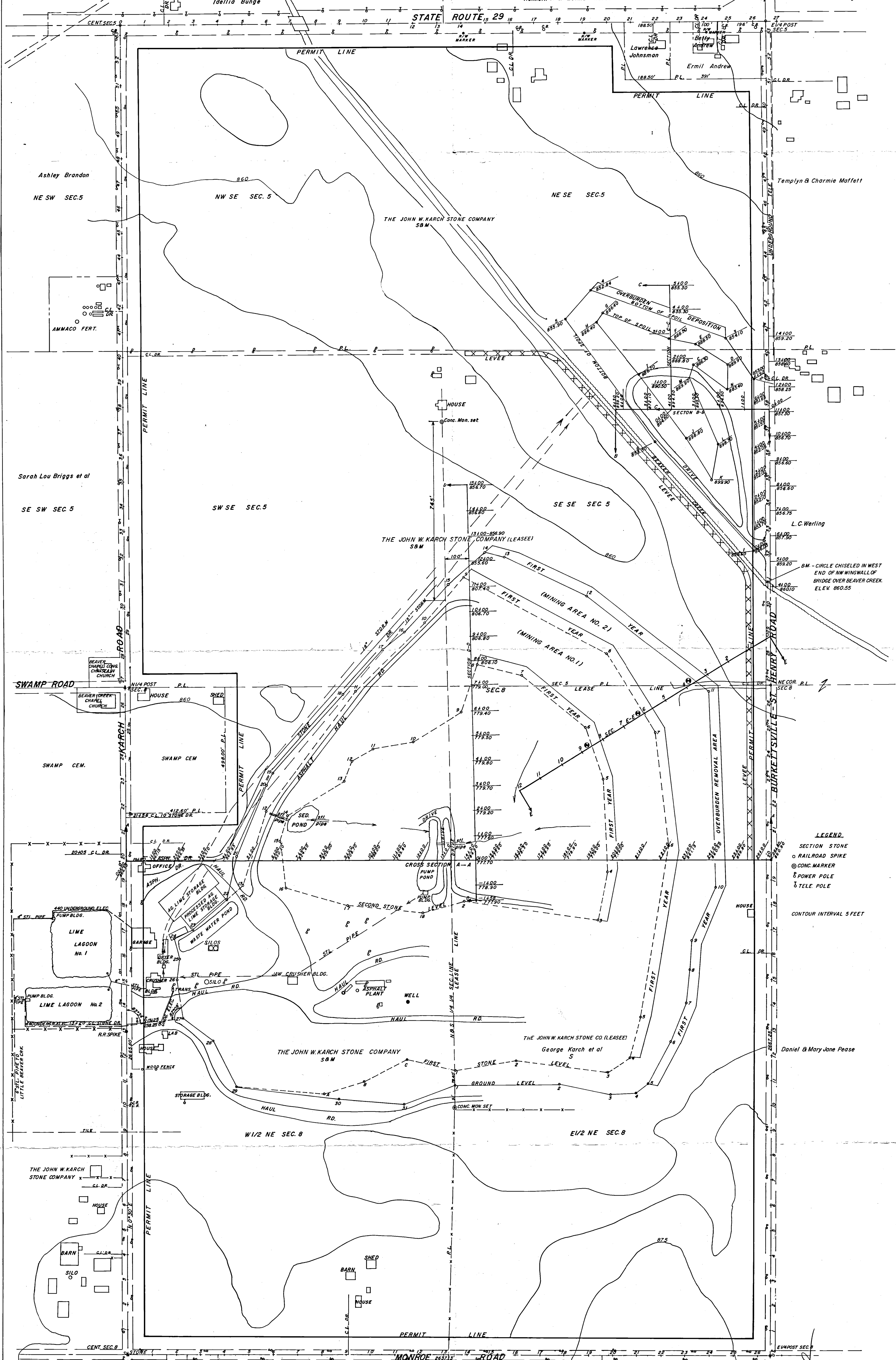
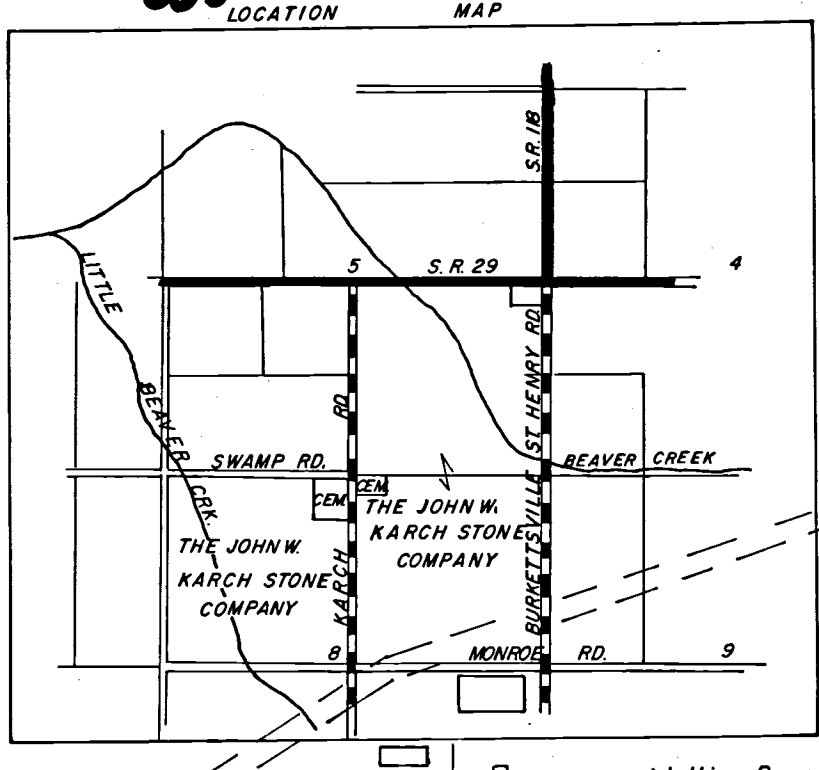

LEGEND
 SECTION STONE
 RAILROAD SPIKE
 CONC. MARKER
 POWER POLE
 TELE. POLE
 CONTOUR INTERVAL 5 FEET

ACKNOWLEDGEMENT
 BEFORE ME, A NOTARY PUBLIC, IN AND FOR SAID COUNTY OF MERCER, STATE OF OHIO, PERSONALLY APPEARED BR GEBHART, SURVEYOR AND ACKNOWLEDGED THE SIGNING OF THE FOREGOING INSTRUMENT TO BE HIS FREE ACT AND DEED. IN TESTIMONY WHEREOF, I HAVE AFFIXED MY HAND AND SEAL THIS 10 DAY OF November, 1977.
 RAY EBLEN
 NOTARY PUBLIC, MERCER CO., OHIO
 Commission expires 11/1/77

SURVEYORS CERTIFICATE
 I HEREBY CERTIFY THIS SURVEY SHOWING CONCRETE MONUMENTS, SECTION STONES, AND STAKES TO BE CORRECT TO THE BEST OF MY KNOWLEDGE AND BELIEF, AND ALL THE INFORMATION REQUIRED BY THE SURFACE MINING LAWS OF THE STATE OF OHIO.
 DATE 11/10/77
 BR GEBHART
 REGIST. SURVEYOR # 3009

Ray Eblen
 Notary Public
 3/16/78

B. P. Gebhart
 3-16-78