

LEGEND

- △ = CORNERSTONE (REFER TO MER. CO. STONE RECORDS.)
- ⊗ = RAILROAD SPIKE FOUND.
- = 5/8 INCH IRON BAR FOUND.
- ⊕ = SPINDLE SET.
- ⊙ = 5/8 INCH IRON BAR SET.

LOCATION SKETCH

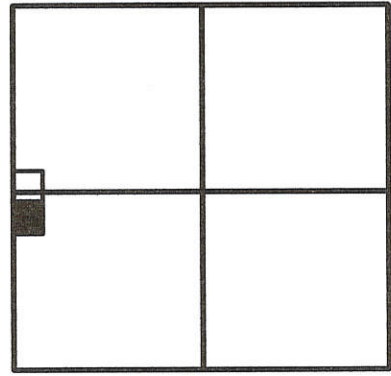

SECTION 7

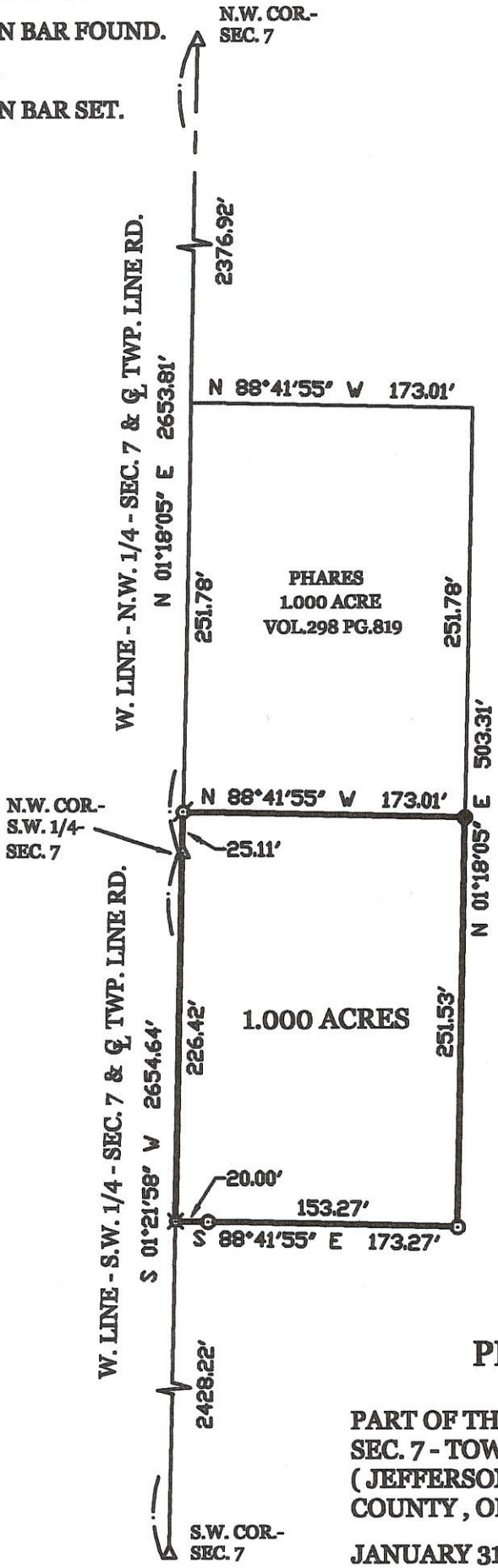
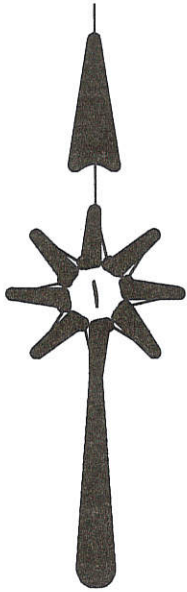

James W. Geeslin
 JAMES W. GEESLIN
 P.S. No. 7764

SURVEYED BY

PHARES SURVEY

PART OF THE N.W. 1/4 AND THE S.W. 1/4 -
 SEC. 7 - TOWN 6 SOUTH, RANGE 2 EAST,
 (JEFFERSON TOWNSHIP), MERCER
 COUNTY, OHIO.

JANUARY 31, 2003

SCALE 1' = 100'



GEESLIN LAND SURVEYING

P.O. BOX 422
 CELINA, OHIO 45822
 PHONE: (419) 586-6155
 FAX: (419) 678-9332

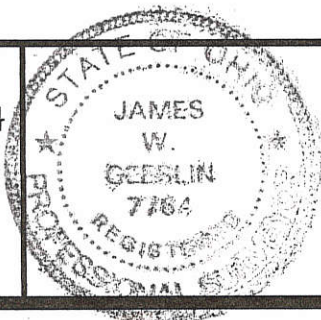

PERMANENT PARCEL No.	_____
Part of _____ Sec. _____ T. _____ R. _____ Township	
Grantor: _____	Area Retained: _____ Acres
Grantee: _____	Area Retained: _____ Acres
Dead References:	_____
APPROVALS AGENCY:	
Board of Health Date _____	Township Zoning Officer Date _____
	County Engineer Date _____

LEGEND

- "A" = STONE @ S.W. COR. ~ NW. 1/4 ~ SECTION 7.
- "B" = STONE @ N.W. COR. ~ SECTION 7.
- "C" = RAILROAD SPIKE SET
- "D" = 5/8" x 30" IRON BAR SET.

0807100004

LOCATION SKETCH

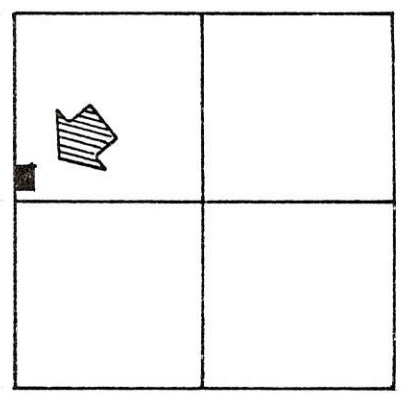

SECTION 7

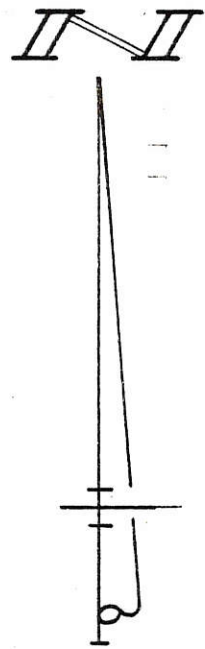

W. LINE ~ N.W. 1/4 ~ SEC. 7 & TOWNSHIP LINE RD.

"B"
NORTH ~ 2376.72'

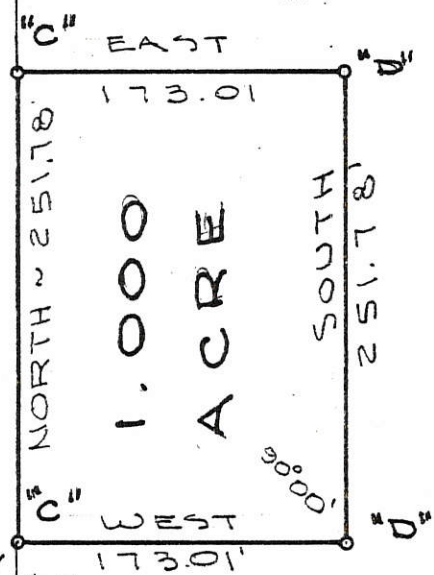

NORTH 25.111'

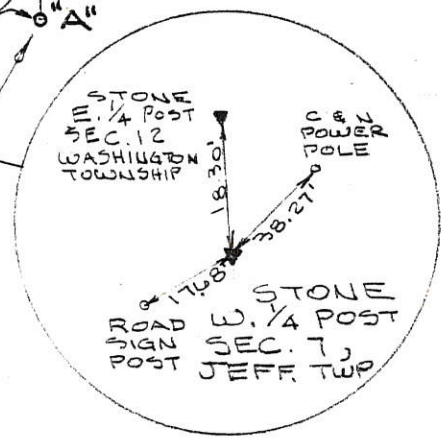

SURVEYED BY Gordon L. Geeslin
 GORDON L. GEESLIN
 REGISTERED SURVEYOR
 NO 5372
 ~ CELINA, OHIO ~

JAMES FENNING SURVEY

PART OF THE SW. 1/4 OF THE N.W. 1/4 OF SECTION 7,
 TOWNSHIP 6 SOUTH, RANGE 2 EAST (JEFFERSON
 TWP.), MERCER COUNTY, OHIO.

APRIL 26, 1985

SCALE 1"=100'

LEGEND

MERCER COUNTY

LOCATION SKETCH 08A

- "A" = STONE AT N 1/4 POST N SEC. 7.
- "B" = STONE AT N.E. COR N SEC. 7
- "C" = MINE SPIKE SET.
- "D" = RAILROAD SPIKE SET.
- "E" = 5/8" X 30" IRON BAR SET.

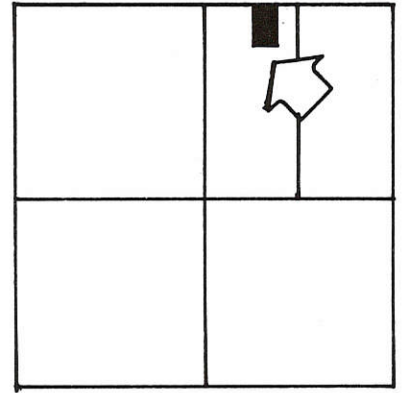

SECTION 7

10000210801

N. LINE ~ N.E. 1/4 ~ SEC. 7 & SWAMP ROAD

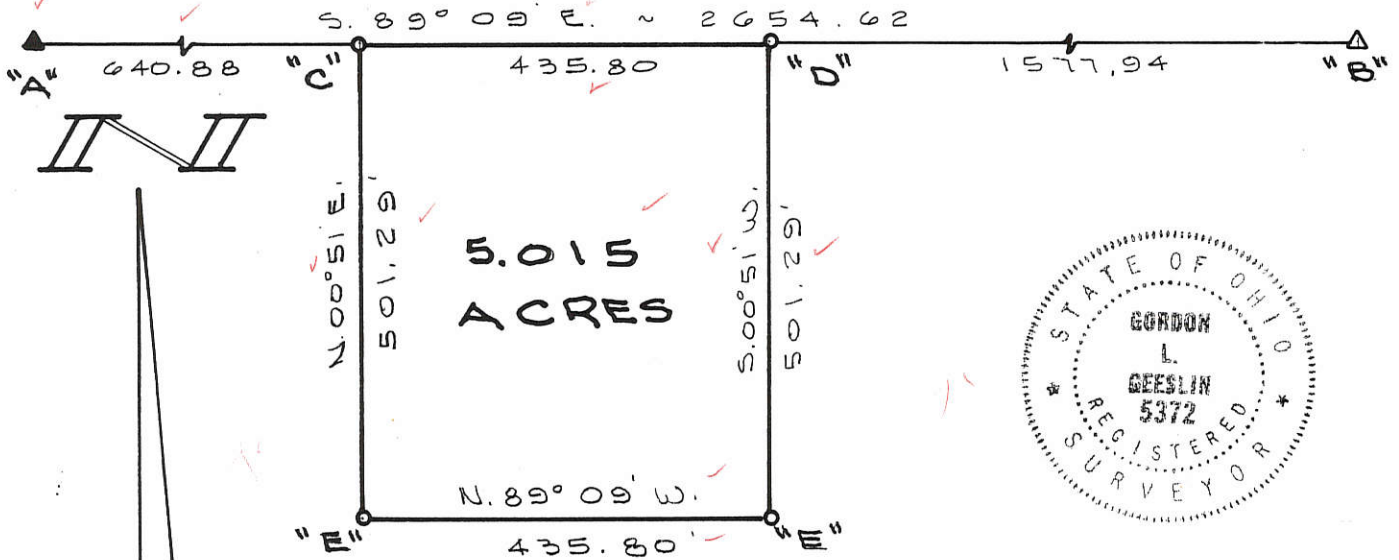

CHARLOTTE MEYERS

SURVEYED BY Gordon L. Geeslin
 GORDON L. GEESLIN
 REGISTERED SURVEYOR
 No. 5372

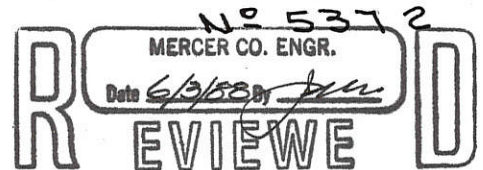
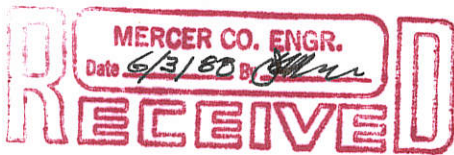

MEYERS SURVEY

PART OF THE W. 1/2 OF THE N.E. 1/4 OF SECTION 7, TOWN 6 SOUTH, RANGE 2 EAST (JEFFERSON TOWNSHIP), MERCER COUNTY, OHIO.

MAY 23, 1988

SCALE 1" = 200'

HOWEVER PRIOR TO RECS.

0807200002

PDKD LTD SURVEY

OF A PART OF THE W. 1/2 OF THE N.E. 1/4 OF SECTION 7, TOWN 6 SOUTH, RANGE 2 EAST, (JEFFERSON TOWNSHIP), MERCER COUNTY, OHIO.

NOVEMBER 5, 2007



SCALE 1" = 300'

SURVEY REFERENCES :

- 1) MYERS SURVEY OF THE 5.015 AC. PARCEL BY G. GEESLIN, P.S. 5372, DATED 5-23-88.
- 2) DOWNEY SURVEY BY G. GEESLIN, P.S. 5372, DATED 1-80.

LEGEND

- △ = CORNERSTONE (REFER TO MERCER COUNTY STONE RECORDS).
- = P.K. NAIL FOUND.
- ⊙ = P.K. NAIL SET.
- ⊙ = 5/8 INCH IRON BAR SET.
- ⊗ = MINE SPIKE FOUND.

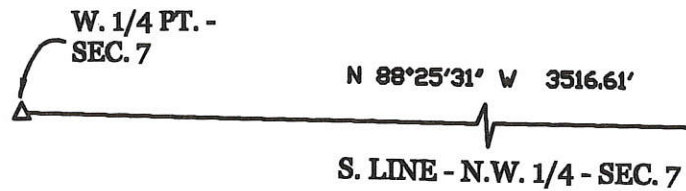
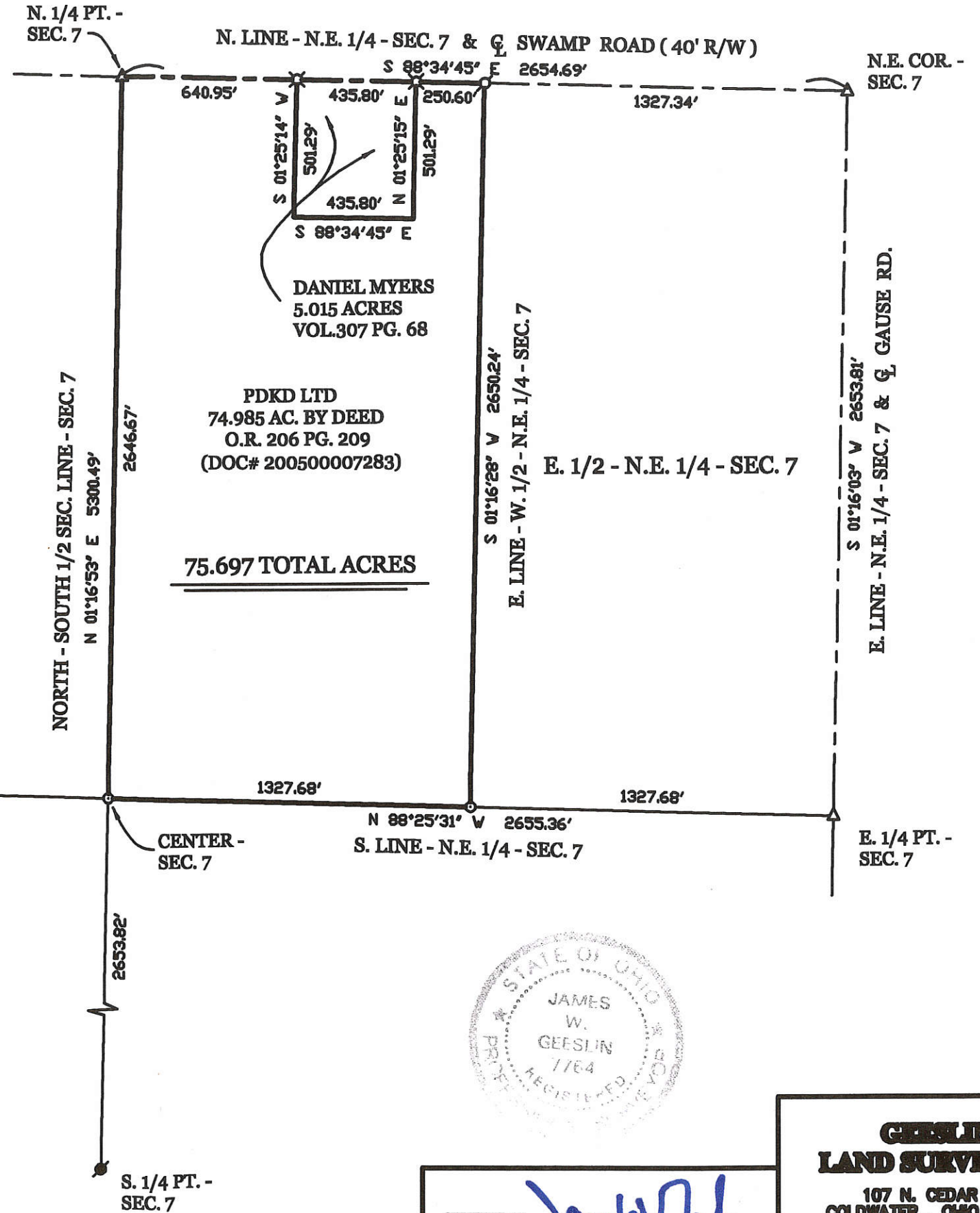

LOCATION SKETCH

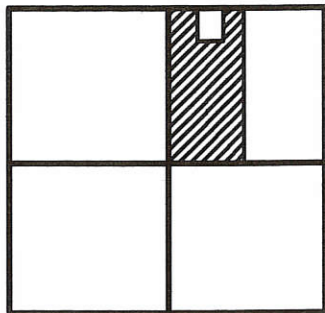

SECTION 7

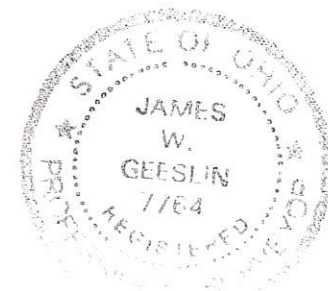

SURVEYED BY

James W. Geeslin
 JAMES W. GEESLIN
 P.S. No. 7764

GEESLIN LAND SURVEYING

107 N. CEDAR ST.
 COLDWATER, OHIO 48828
 PHONE (419) 678-7232
 FAX (419) 678-8332

0807300007

Legend:

△ Cornerstone @ the W1/4 post of Section 7	▲ Cornerstone @ the E1/4 post of Section 7
△ Cornerstone @ the S1/4 post of the SE1/4 of Section 7	▲ Cornerstone @ the N1/4 post of Section 7
△ Cornerstone @ the SW corner of Section 7	● 5/8" X 30" Iron pin w/cap set
▲ Cornerstone @ the SE corner of Section 7	○ Mag nail set
	⊗ Mag nail set @ the S1/4 post of Section 7

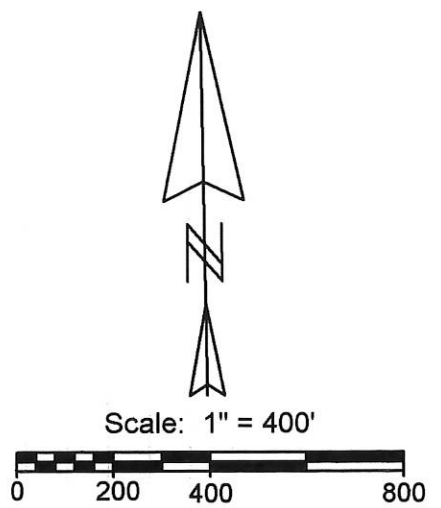
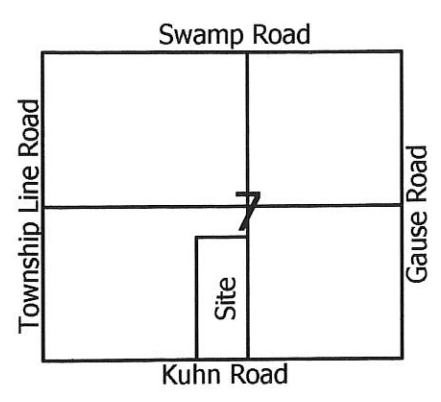
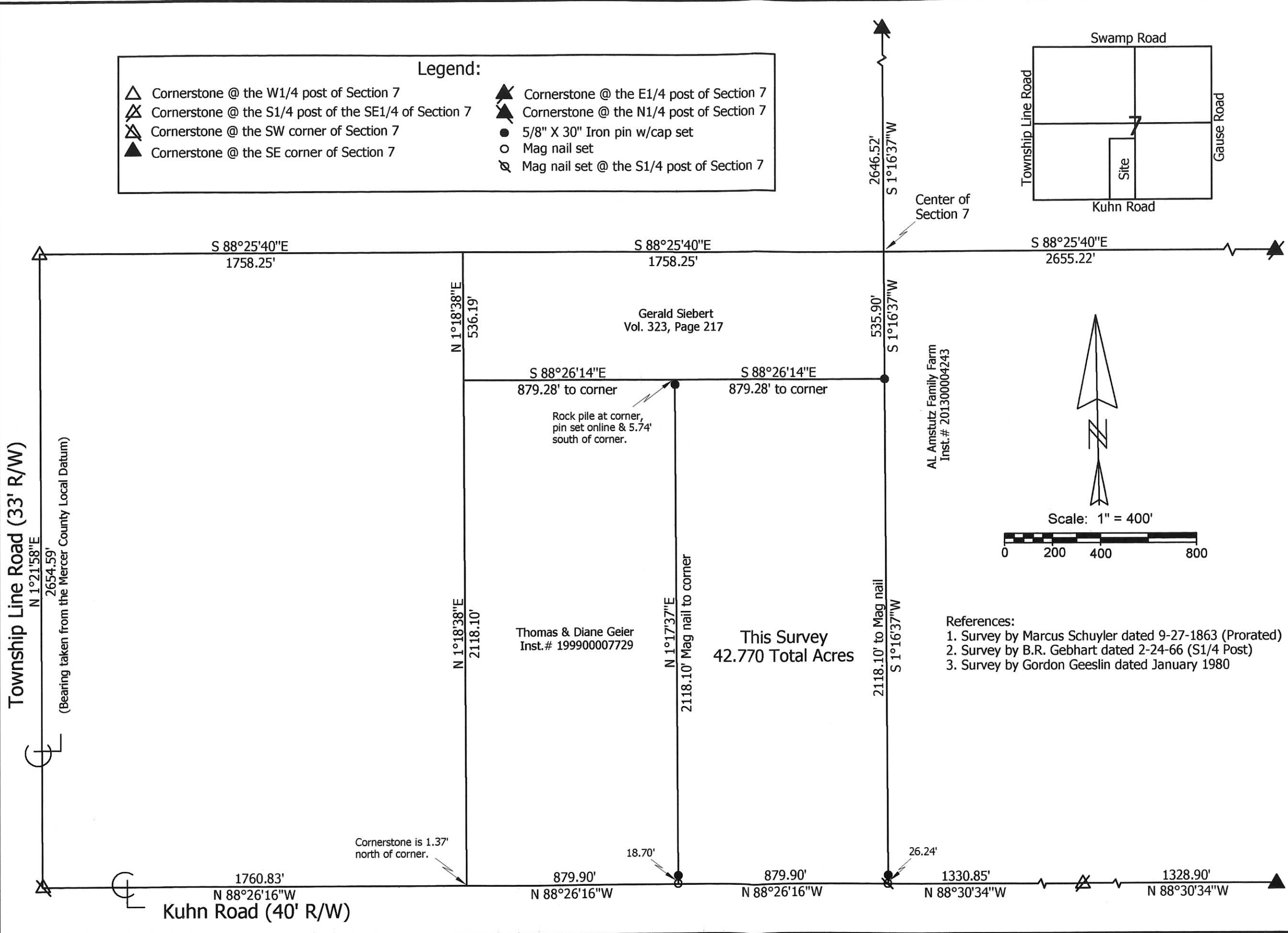

- References:
1. Survey by Marcus Schuyler dated 9-27-1863 (Prorated)
 2. Survey by B.R. Gebhart dated 2-24-66 (S1/4 Post)
 3. Survey by Gordon Geeslin dated January 1980

Geier Survey

State of:	Ohio	County:	Mercer
Township:	Jefferson	Sec:	7
City/Village:		Town:	6S
Deed References:	Inst. # 201000002445	Range:	2E
Approvals:	Board of Health	Lot:	
Agency:		Date Surveyed:	4-8-17
Date:		Township Zoning Inspector	County Engineer



Marbaugh Land Surveying
 1901 Carolina Court
 Celina, Ohio 45822
 (419) 586-4293
Kent Marbaugh
 Kent B. Marbaugh P.S. 7421

08-A(7)

0807400003
0807400008

MERCER CO
ENCL

LEGEND

- "A" = STONE AT S.E. COR. ~ S.W. 1/4 ~ S.E. 1/4 ~ SECTION 7.
- "B" = P.K. NAIL AT S.W. COR. ~ S.E. 1/4 ~ SEC. 7, (SEE SURVEY BY B.R. GEBHART DATED MARCH, 1966 & GEESLIN SURVEY DATED JAN., 1980.
- "C" = COR. POST AT N.W. COR. ~ S.W. 1/4 ~ S.E. 1/4 ~ SECTION 7.
- "D" = MINE SPIKE SET.
- "E" = 5/8" X 30" IRON BAR SET.

LOCATION SKETCH

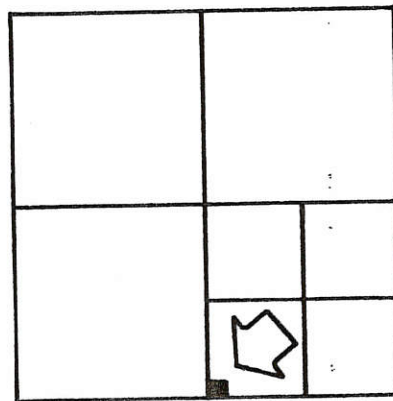

SECTION 7

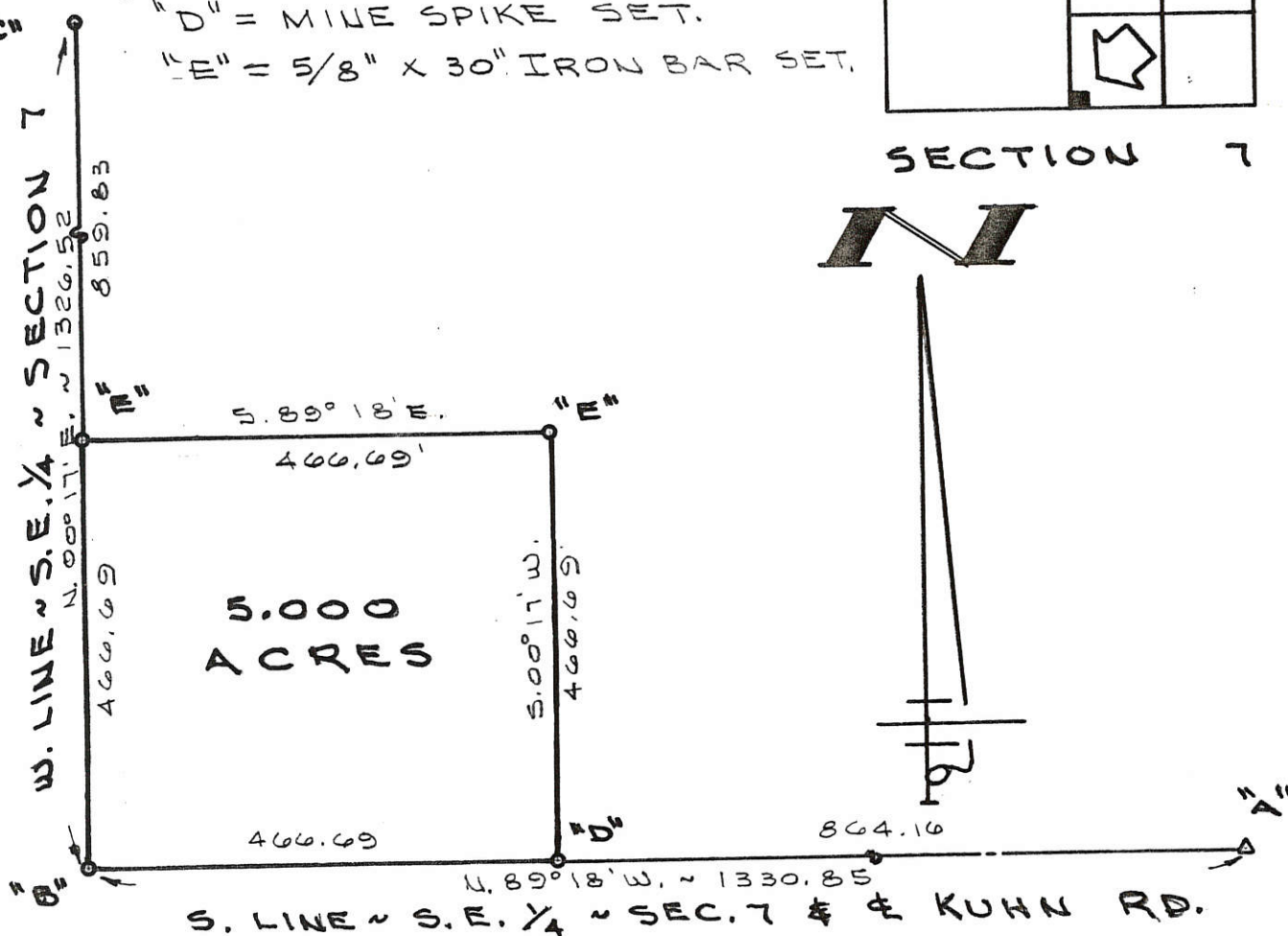

SURVEYED BY Gordon L. Geeslin
GORDON L. GEESLIN
REGISTERED SURVEYOR
NO 5372

DOWNNEY SURVEY
PART OF THE S.W. 1/4 OF THE S.E. 1/4 OF SECTION 7, TOWN 6 SOUTH, RANGE 2 EAST (JEFFERSON TWP.), MERCER CO., OHIO.

AUGUST 3, 1989

SCALE 1" = 200'
FILED IN SURVEY BOOK

GORDON L. GEESLIN
LAND SURVEYOR
810 EAST MARKET STREET
CELINA, OHIO
PHONE (419) 586-6155



PERMANENT PARCEL No. _____

Part of: _____ Sec. _____ T. _____ R. _____ Township

Grantor: _____ Area Retained: _____ Acres

Grantee: _____ Area Transferred: _____ Acres

Deed References: _____

APPROVALS:
AGENCY: _____ DATE: _____

Board of Health _____ County Sanitary Engineer _____ County Engineer _____

08-A

0807400004

DOWNEY SURVEY

PART OF THE S.W. 1/4 OF THE S.E. 1/4 OF SECTION 7, TOWN 6 SOUTH, RANGE 2 EAST, (JEFFERSON TOWNSHIP), MERCER COUNTY, OHIO.

JANUARY 2, 1999

SCALE 1" = 100'

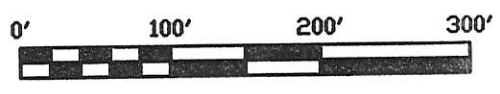

LOCATION SKETCH

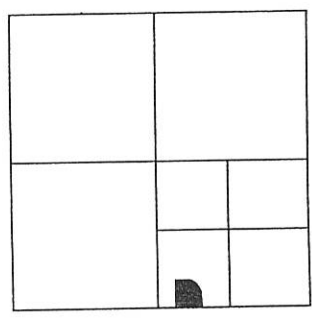

SECTION 7

NOTE:

BEARINGS BASED ON 8-3-89 DOWNEY SURVEY BY G. GEESLIN, P.S. 5372.

SURVEYED BY

James W. Geeslin

JAMES W. GEESLIN
P.S. 7764

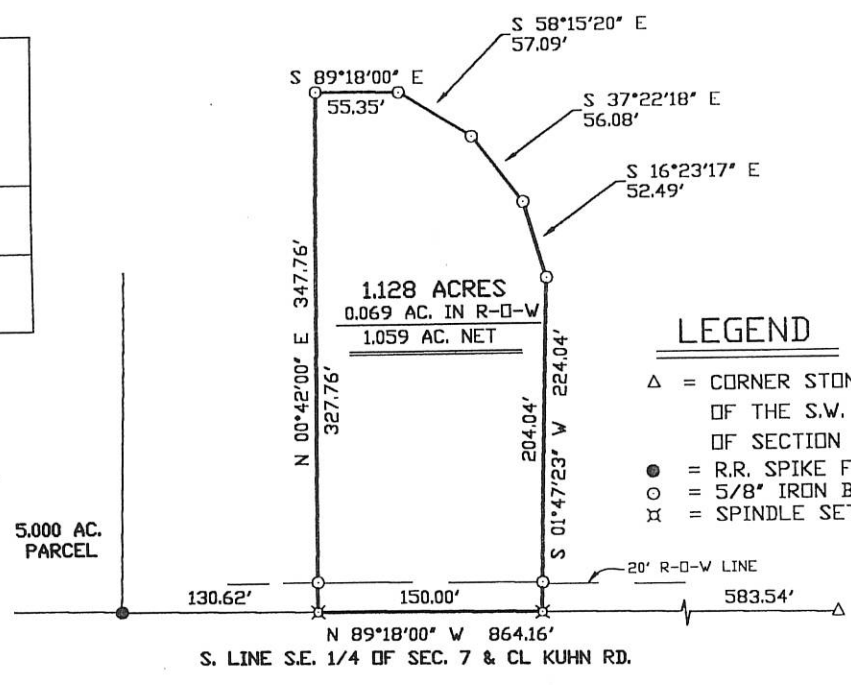

LEGEND

- △ = CORNER STONE AT THE S.E. CORNER OF THE S.W. 1/4 OF THE S.E. 1/4 OF SECTION 7.
- = R.R. SPIKE FOUND.
- = 5/8" IRON BAR SET.
- ⊥ = SPINDLE SET.

SURVEY DESCRIPTION

BEING A PARCEL OF LAND SITUATED IN JEFFERSON TOWNSHIP, MERCER COUNTY, OHIO, IN THE SOUTHWEST QUARTER OF THE SOUTHEAST QUARTER OF SECTION 7, TOWNSHIP 6 SOUTH, RANGE 2 EAST. BEING MORE PARTICULARLY DESCRIBED AS FOLLOWS:

COMMENCING FOR REFERENCE AT THE CORNERSTONE AT THE SOUTHEAST CORNER OF THE SOUTHWEST QUARTER OF THE SOUTHEAST QUARTER OF SAID SECTION 7-

THENCE, NORTH 89°18'00" WEST, ALONG THE SOUTH LINE OF THE SOUTHEAST QUARTER OF SAID SECTION 7 AND THE CENTERLINE OF KUHN ROAD, A DISTANCE OF FIVE HUNDRED EIGHTY-THREE AND 54/100 (583.54) FEET TO A SPINDLE. SAID POINT BEING THE PLACE OF BEGINNING FOR THE PARCEL OF LAND TO BE CONVEYED BY THIS INSTRUMENT-

THENCE, CONTINUING NORTH 89°18'00" WEST, ALONG THE LAST DESCRIBED LINE, A DISTANCE OF ONE HUNDRED FIFTY (150.00) FEET TO A SPINDLE-

THENCE, NORTH 0°42'00" EAST, A DISTANCE OF THREE HUNDRED FORTY-SEVEN AND 76/100 (347.76) FEET TO A 5/8 INCH IRON BAR-

THENCE, SOUTH 89°18'00" EAST, A DISTANCE OF FIFTY-FIVE AND 35/100 (55.35) FEET TO A 5/8 INCH IRON BAR-

THENCE, SOUTH 58°15'20" EAST, A DISTANCE OF FIFTY-SEVEN AND 09/100 (57.09) FEET TO A 5/8 INCH IRON BAR-

THENCE, SOUTH 37°22'18" EAST, A DISTANCE OF FIFTY-SIX AND 08/100 (56.08) FEET TO A 5/8 INCH IRON BAR-

THENCE, SOUTH 16°23'17" EAST, A DISTANCE OF FIFTY-TWO AND 49/100 (52.49) FEET TO A 5/8 INCH IRON BAR-

THENCE, SOUTH 01°47'23" WEST, A DISTANCE OF TWO HUNDRED TWENTY FOUR AND 04/100 (224.04) FEET TO THE PLACE OF BEGINNING.

CONTAINING 1.128 ACRES OF LAND MORE OR LESS.

SUBJECT TO ALL EASEMENTS AND RIGHT-OF-WAY OF RECORD.

REFERENCE IS MADE TO A SURVEY OF THIS AREA BY JAMES W. GEESLIN, PROFESSIONAL SURVEYOR 7764, DATED JANUARY 2, 1999, ON FILE IN THE COUNTY ENGINEER'S OFFICE.

GEESLIN
LAND SURVEYING
 P.O. BOX 422
 804 EAST MARKET STREET
 CELINA, OHIO
 PHONE (419) 586-6155
 FAX (419) 586-1826

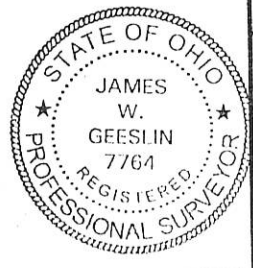

PERMANENT PARCEL No. _____

Part of: _____ Sec. _____ T. _____ R. _____ Township

Grantor: _____ Area Retained: _____ Acres

Grantee: _____ Area Transferred: _____ Acres

Deed References: _____

APPROVALS:	Board of Health	County Sanitary Engineer	County Engineer
AGENCY:			
DATE:			

0807400005

08-A

0807400004

0807400003

0807400008

LEGEND

- "A" = STONE @ SE COR. ~ SEC. 7
- "B" = STONE @ SE COR. ~ S.W. 1/4 ~ SE. 1/4 ~ SEC. 7.
- "C" = "P.K." NAIL @ S. 1/4 POST ~ SEC. 7.
- "D" = STONE @ N.E. COR. ~ S.W. 1/4 ~ S.E. 1/4 ~ SEC. 7.
- "E" = COR. POST @ N.W. COR. ~ S.W. 1/4 ~ SE. 1/4 ~ SEC. 7.
- "F" = P.K. NAIL SET.
- "G" = 1" IRON BAR SET.
- "H" = WOOD CORNER POST
- "I" = 5/8" IRON BAR SET 5.18" S. 01° 19' 54" W. OF COR.

LOCATION SKETCH

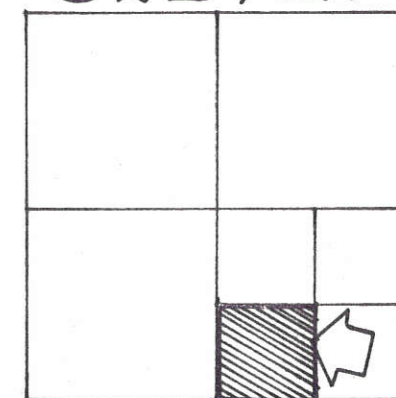

SECTION 7

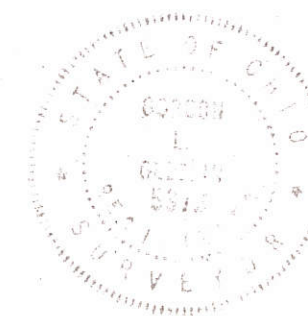

N. LINE ~ S.W. 1/4 ~ SE. 1/4 ~ SECTION 7

S. 89° 09' 57" E

845.67'

482.36

5.18" I

TRACT "C"

25.364 ACRES

TRACT "B"
13.500 AS

N. 86° 23' 43" E
22.32

5.18" I

"I"

N. 00° 16' 06" E
313.51

"G"

5.89° 18' E
184.29

"F"

184.29

TRACT "A"

1.572 AS

N. 00° 42' E
287.60

"F"

287.60

5.00° 09' 38" W. ~ 662.86

"B"

662.86

E. LINE ~ S.W. 1/4 ~ SE. 1/4 ~ SECTION 7

5.00° 09' 38" W. ~ 662.86

"B"

662.86

N. 89° 18' W. ~ 1328.93

"A"

1328.93

N. 89° 18' W. ~ 1328.93

"A"

1328.93

S. LINE ~ SE. 1/4 ~ SECTION 7 & E. KUHN ROAD

SURVEYED BY Gordon L. Geeslin

GORDON L. GEESLIN
REGISTERED SURVEYOR
NO 5372

DOWNEY SURVEY OF THE S.W. 1/4
OF THE S.E. 1/4 OF SECTION 7, TOWN
6 SOUTH ~ RANGE 2 EAST (JEFFERSON
TOWNSHIP), MERCER COUNTY, OHIO
JANUARY, 1980 SCALE 1" = 200'

9

0801900001, 0801400000

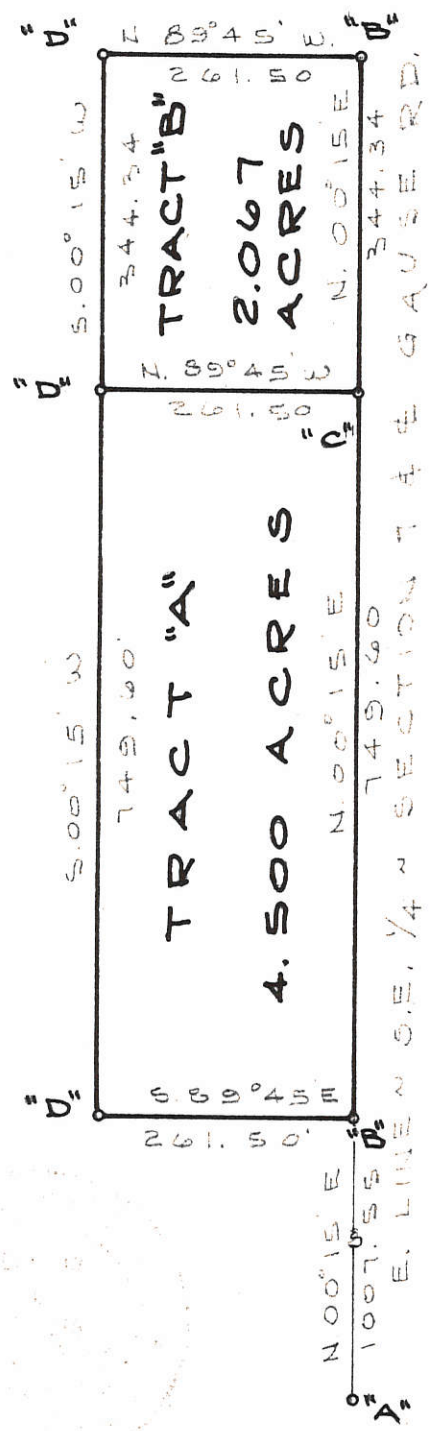

LOCATION SKETCH

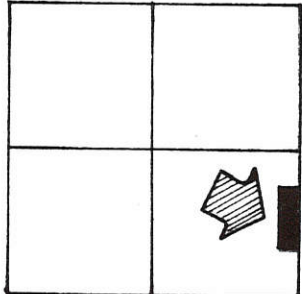

SECTION 7

LEGEND

- "A" = STONE @ S.E. COR. SECTION 7.
- "B" = RAILROAD SPIKE FROM SURVEY BY B. R. GEBHART DATED 11 MAY 1975
- "C" = RAILROAD SPIKE SET
- "D" = 5/8" X 30" IRON BAR SET.

SURVEYED BY Gordon L. Greeslin
 GORDON L. GRESLIN
 REGISTERED SURVEYOR
 NO 5372
 CELINA, OHIO

RODRIGUEZ SURVEY ~ PART OF THE
 SOUTHEAST 1/4 OF SECTION 7, TOWN
 6 SOUTH, RANGE 2 EAST (JEFFERSON
 TWP.), MERCER COUNTY, OHIO.

SEPTEMBER, 1983

SCALE 1" = 200'

0807400007
0807400006

AMSTUTZ SURVEY

PART E 1/2 SE 1/4 SECTION 7
T6S, R2E, JEFFERSON TWP.
MERCER COUNTY, OHIO
MAY 1973

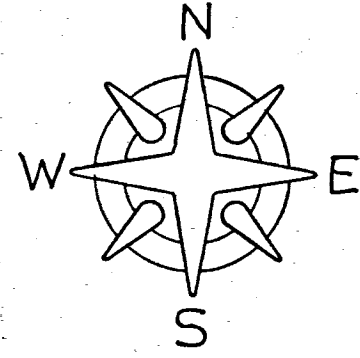

SCALE: 1" = 100'

Legend:

- ⊗ = Patented iron survey stake
- = Railroad spike
- △ = Section Stone

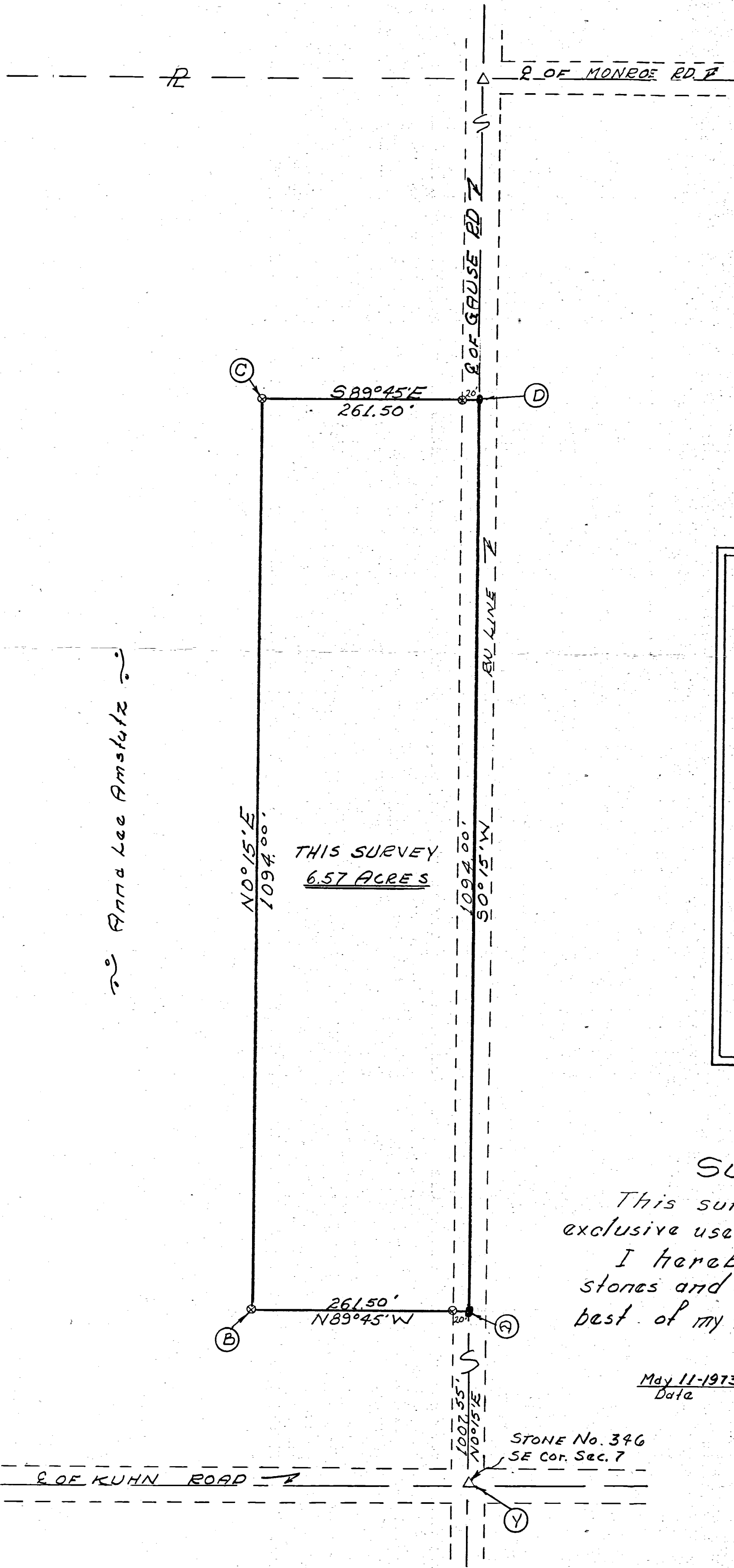
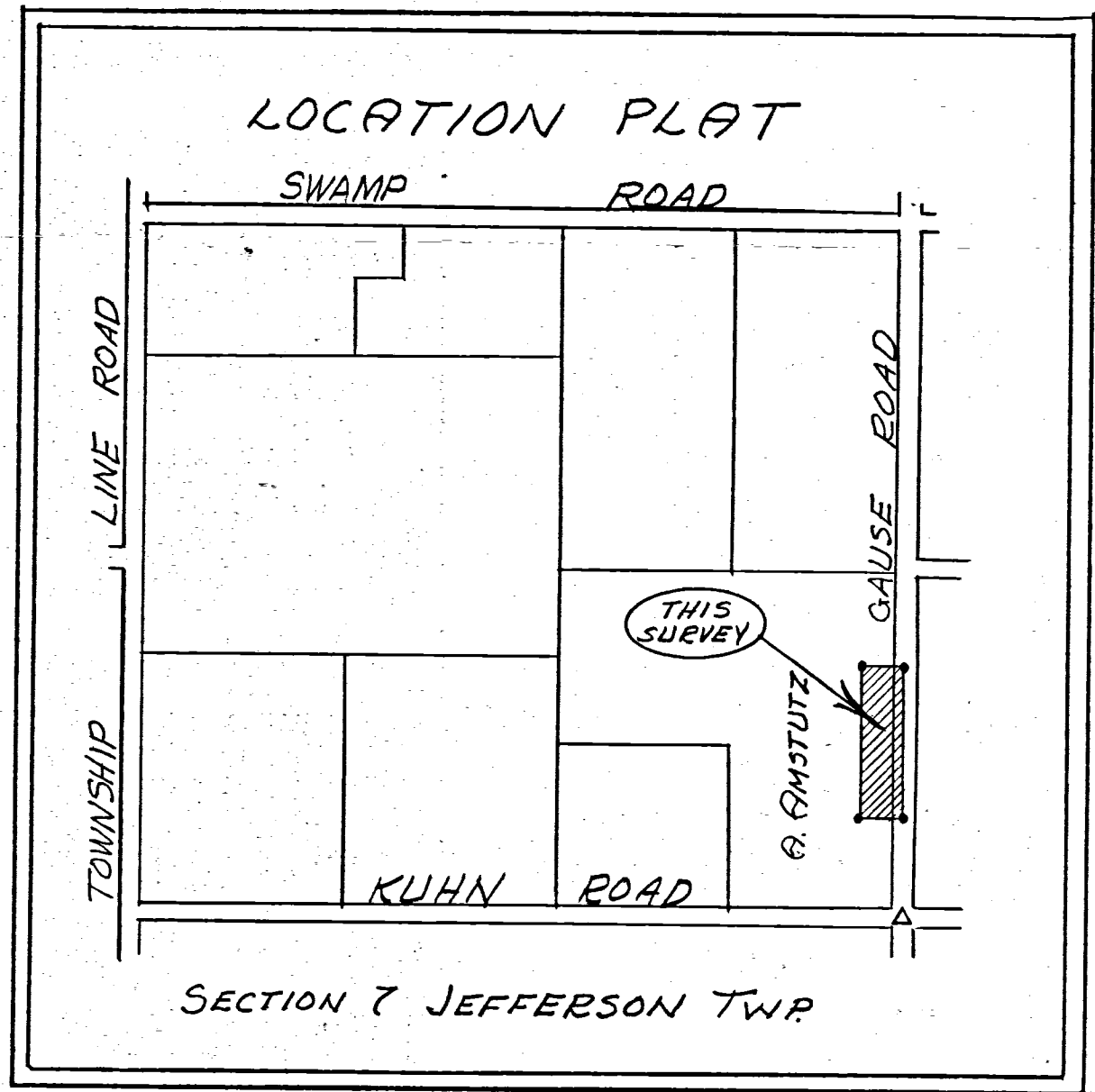

~ Anna Lee Amstutz ~

SURVEYOR'S CERTIFICATE:
 This survey at the request of, and for the exclusive use of, Harry Amstutz.
 I hereby certify this survey showing section stones and iron stake markers to be correct to the best of my knowledge.

May 11-1973
Date

B. R. Gebhart
 Reg'd. Surveyor #3909

