

0806100005
0806100002

HOWELL SURVEY

PART OF THE N.W. 1/4 - SECTION 6, TOWN 6 SOUTH, RANGE 2 EAST, (JEFFERSON TOWNSHIP), MERCER COUNTY, OHIO.

SEPTEMBER 2, 2008

SCALE 1" = 200'



LOCATION SKETCH

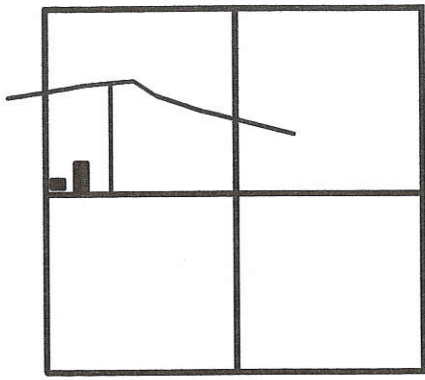

SECTION 6

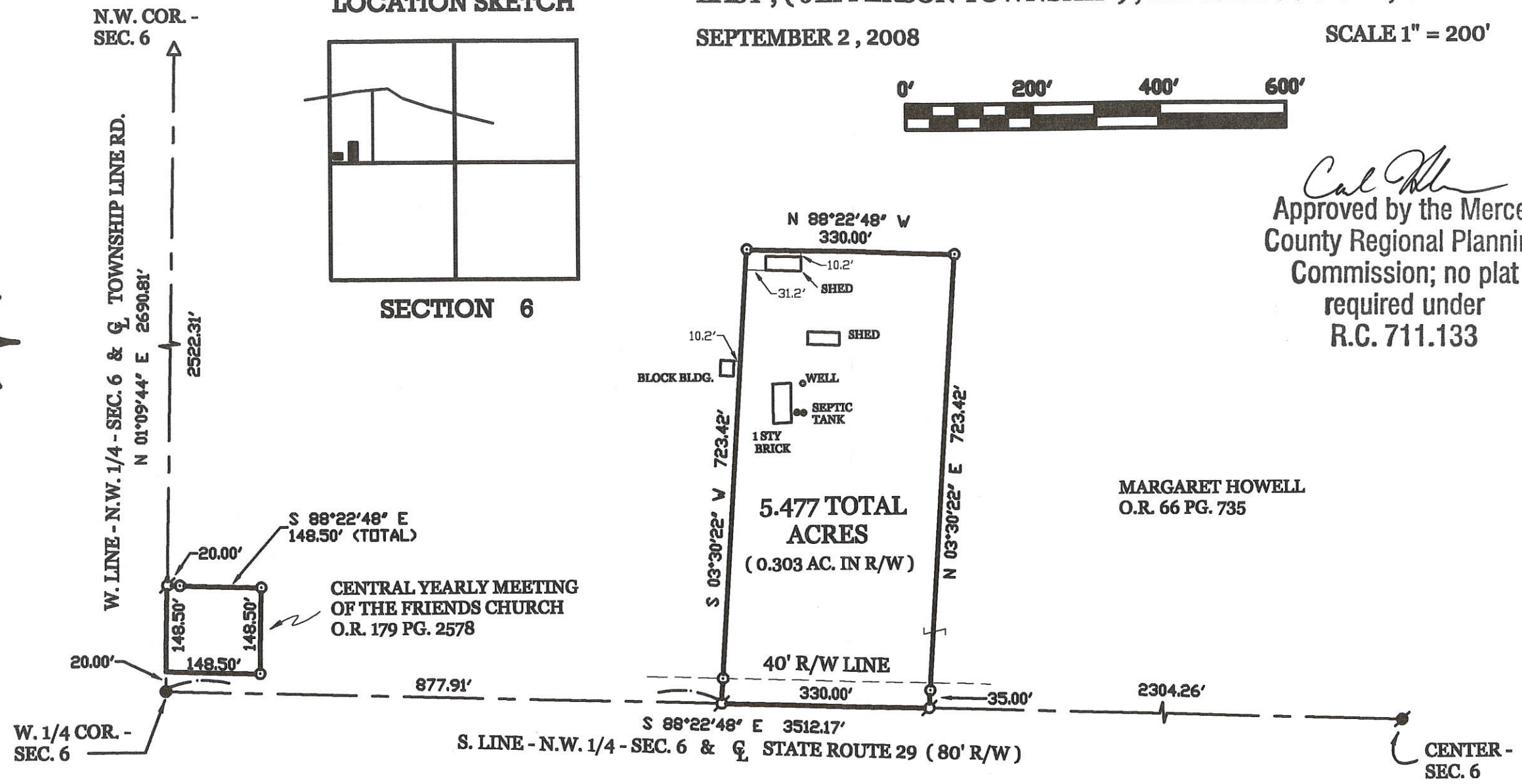
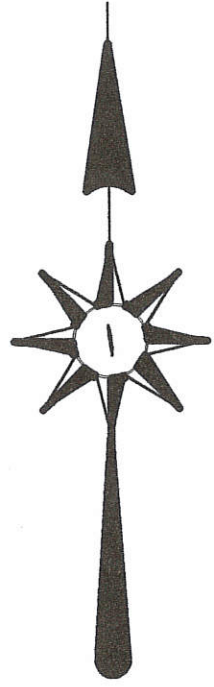

Cal M...
Approved by the Mercer County Regional Planning Commission; no plat required under R.C. 711.133

MARGARET HOWELL
O.R. 66 PG. 735

5.477 TOTAL ACRES
(0.303 AC. IN R/W)

LEGEND

- △ = CORNERSTONE (REFER TO CO. STONE REC'S).
- ⊙ = RAILROAD SPIKE FOUND.
- = 5/8 INCH IRON BAR FOUND.
- ⊘ = P.K. NAIL SET.
- ⊙ = 5/8 INCH IRON BAR SET.

SURVEYED BY

James W. Geeslin
JAMES W. GEESLIN
P.S. No. 7764

PERMANENT PARCEL No.	Part of: _____	Sec. _____	T _____	R _____	Township _____
	Grantor: _____	Area Retained: _____		Acres _____	
	Grantee: _____	Area Transferred: _____		Acres _____	
APPROVALS:	Deed References: _____				
AGENCY:	Board of Health				
DATE:	10-17-08				
	Township Zoning Officer				
	NA				
	County Engineer				
	8-15-08				

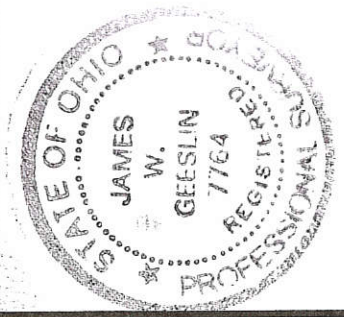

GEESLIN
LAND SURVEYING
107 N. CEDAR ST.
COLDWATER, OHIO 45828
PHONE (419) 678-7232
FAX (419) 678-9332

08-A(6)

0806100003



Line	Bearing	Distance
1	N 1°09'44"E	20.00'
2	S 88°22'48"E	148.50'
3	N 1°09'44"E	148.50'
4	N 88°22'48"W	148.50'
5	N 1°09'44"E	148.50'
6	N 63°09'53"E	96.44'
7	S 75°56'22"E	82.80'

Legend:	
▲	Mag nail @ the center of Section 6
△	Survey marker nail @ the W1/4 post of Section 6
⬤	Cornerstone @ the NW corner of Section 6
●	Iron pin found (Jim Geeslin)
⦿	Iron pin found (Gordon Geeslin)
⊗	railroad spike found (Gordon Geeslin)
○	Mag nail found (Jim Geeslin)

Scale: 1" = 200'



Notes:

- Reference is made to a survey by Gordon Geeslin dated 12-13-85
- Reference is made to a survey by Jim Geeslin dated 9-2-08

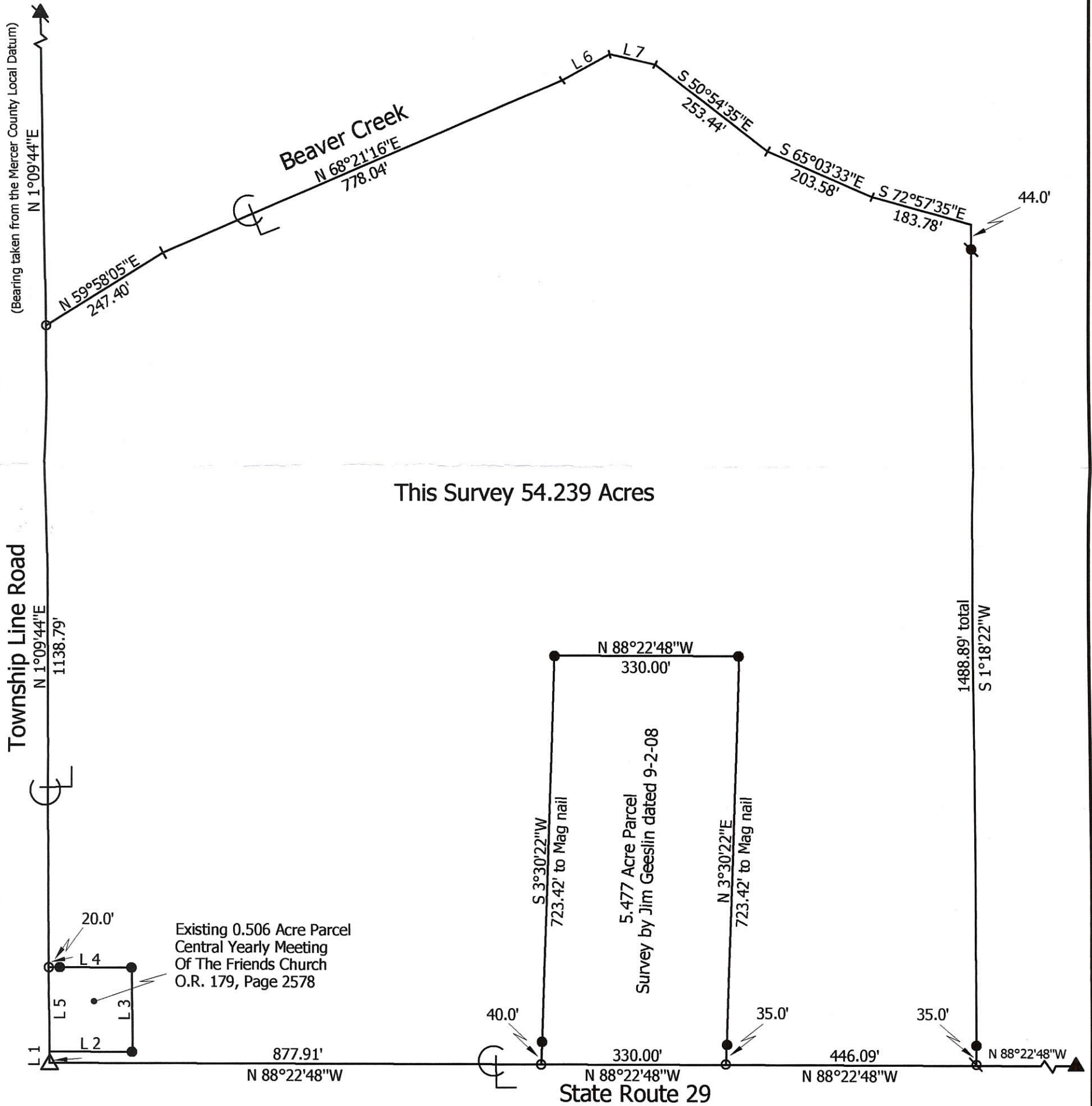

This Survey 54.239 Acres

Marbaugh Land Surveying

1901 Carolina Court
Celina, Ohio 45822
(419) 586-4293

Kent B. Marbaugh
Kent B. Marbaugh P.S.7421



Howell Survey

State of: Ohio County: Mercer
 Township: Jefferson Sec: 6 Town: 6S Range: 2E
 City/Village: _____ Subdivision: _____ Lot: _____
 Deed References: O.R. 66, Page 733 Date Surveyed: 12-08-08

Approvals:
 Agency: Board of Health Township Zoning Inspector: _____ County Engineer: _____
 Date: _____

08-A (6)

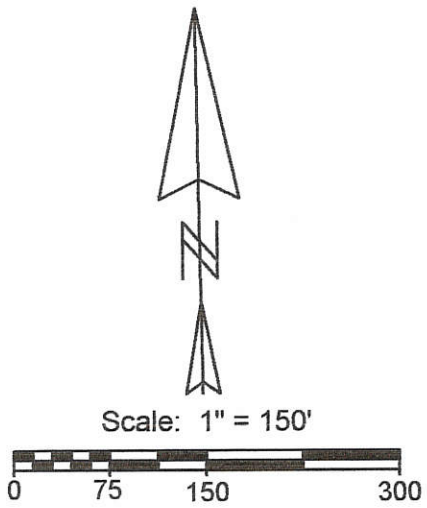

- Legend:**
- ▲ Cornerstone @ the NE corner of Section 6
 - ▲ Mag nail @ the center of Section 6
 - △ Cornerstone @ the N1/4 post of Section 6
 - ⊗ Monument box @ the E1/4 post of Section 6
 - 5/8" X 30" Iron pin w/cap set
 - 5/8" X 30" Iron pin w/cap set in prior survey
 - Mag nail set
 - ⊗ P.K. nail set in prior survey

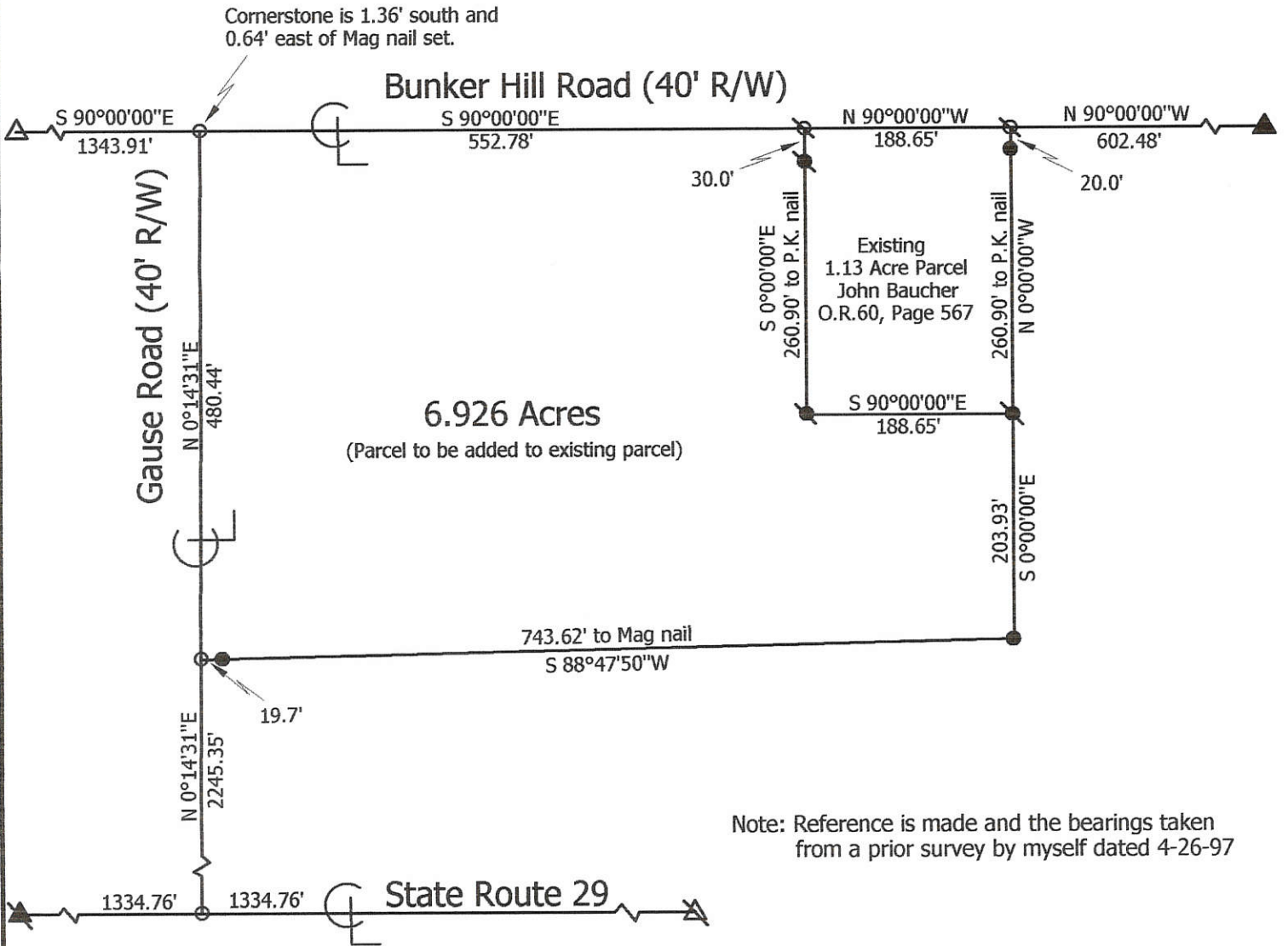

Note: Reference is made and the bearings taken from a prior survey by myself dated 4-26-97

Marbaugh Land Surveying

1901 Carolina Court
Celina, Ohio 45822
(419) 586-4293

Kent Marbaugh
Kent B. Marbaugh P.S.7421



Baucher Survey

State of: Ohio County: Mercer

Township: Jefferson Sec: 6 Town: 6S Range: 2E

City/Village: _____ Subdivision: _____ Lot: _____

Deed Ref: Vol. 270, Pg. 397 Date Surveyed: 9-26-08

Approvals: _____ Agency: Board of Health	_____ Township Zoning Inspector	_____ County Engineer
Date: _____		

080620005

Lot Cal Off 8/27/15

Approved by the Mercer County Regional Planning Commission; no plat required under R.C. 711.133

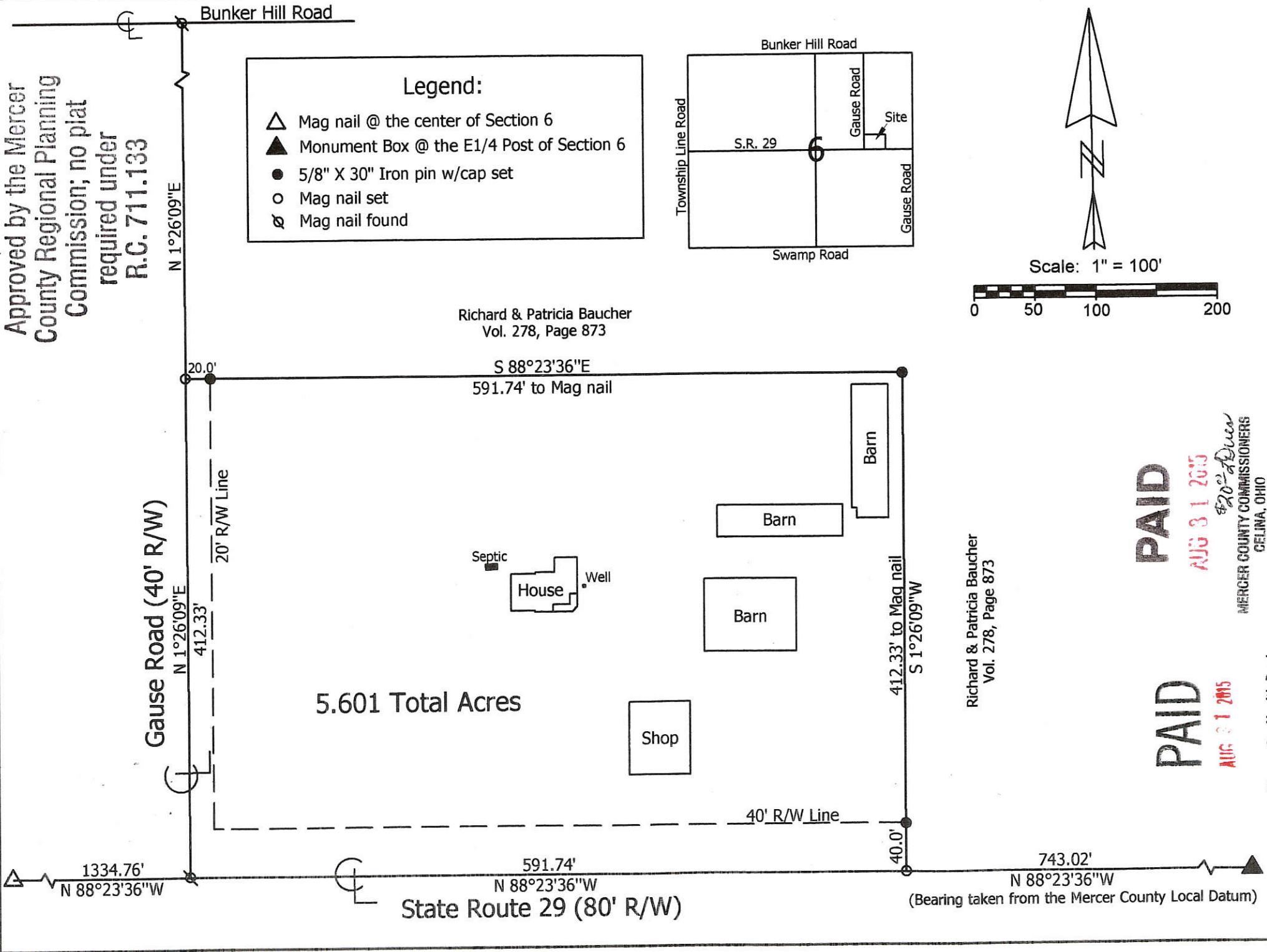

Legend:

- △ Mag nail @ the center of Section 6
- ▲ Monument Box @ the E1/4 Post of Section 6
- 5/8" X 30" Iron pin w/cap set
- Mag nail set
- ⊗ Mag nail found

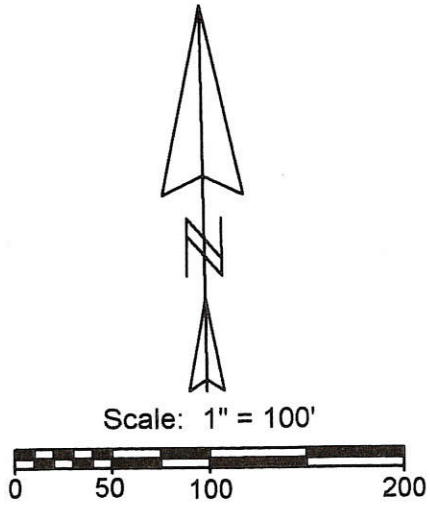
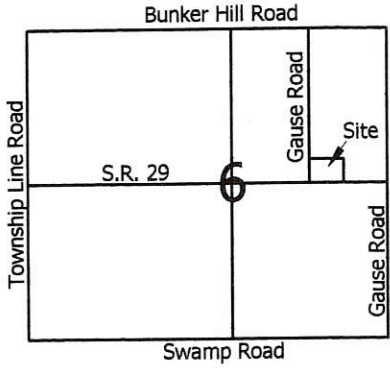

Richard & Patricia Baucher Vol. 278, Page 873

PAID AUG 31 2015

PAID AUG 31 2015

MERCER COUNTY COMMISSIONERS GELINA, OHIO

Mercer Co. Health Dept.



Marbaugh Land Surveying
 1901 Carolina Court
 Celina, Ohio 45822
 (419) 586-4293

Kent Marbaugh
 Kent B. Marbaugh P.S. 7421

Richard & Patricia Baucher Survey
 (3417 State Route 29)

State of: Ohio County: Mercer
 Township: Jefferson Sec: 6 Town: 6S Range: 2E
 City/Village: Subdivision: Lot:
 Deed Ref: Vol. 278, Page 873 Date Surveyed: 8-17-15
 Approvals: Board of Health
 Agency: N/A Township Zoning Inspector
 Date: *8/28/15* County Engineer

08-A (6)

0806 200006

Location Map Sec 6

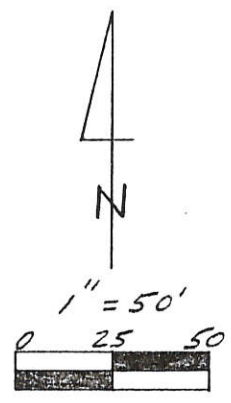

Legend:

- △ Cornerstone @ N¹/₄ Post Sec. 6
- ▲ Cornerstone @ NE Corner Sec. 6
- P.K. Nail Set
- 5/8" x 30" Iron Pin w/cap Set

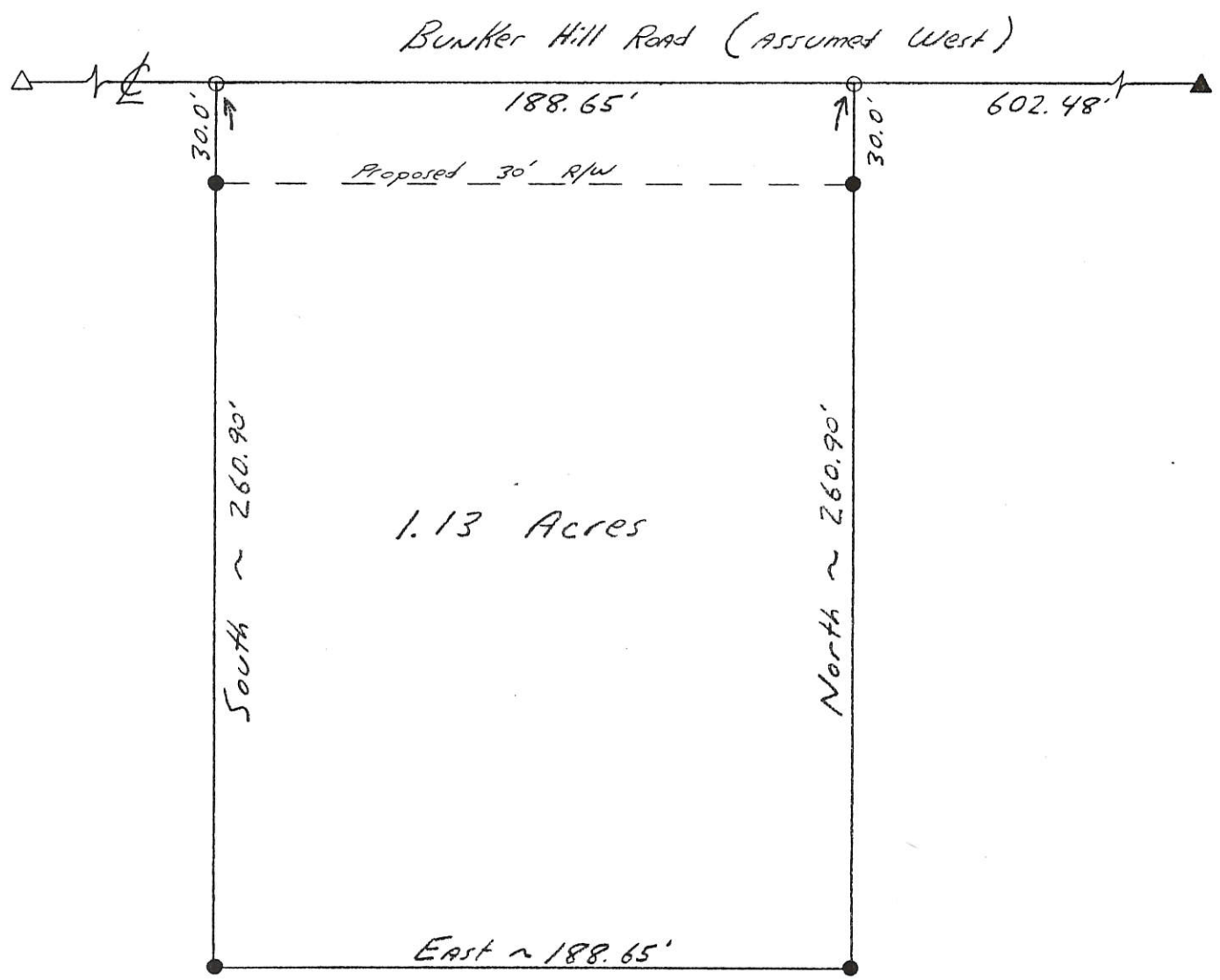

Kent B. Marbaugh

P.S. 7421

1210 Yorkshire Court
 Celina, Ohio 45822
 (419) 586-4293

4-26-97



Baucher Survey

Part of: NE 1/4 Sec. 6 T 65 R 2E Jeff. Township
 Grantor: _____ Area Retained: _____ Ac.
 Grantee: _____ Area Transferred: _____ Ac.
 Deed References: DV. 270 Pg. 397

Approvals: Chad R. Willhath
 Agency: Board of Health
 Date: 30 APRIL 97

County Sanitary Engineer

John F. Ellinger
 County Engineer
 4-30-97

0806300005
0806400008

LEGEND

- △ = CORNERSTONE (REFER TO CO. STONE RECORDS).
- ⊕ = P.K. NAIL SET.
- ⊙ = 5/8 INCH IRON BAR SET.

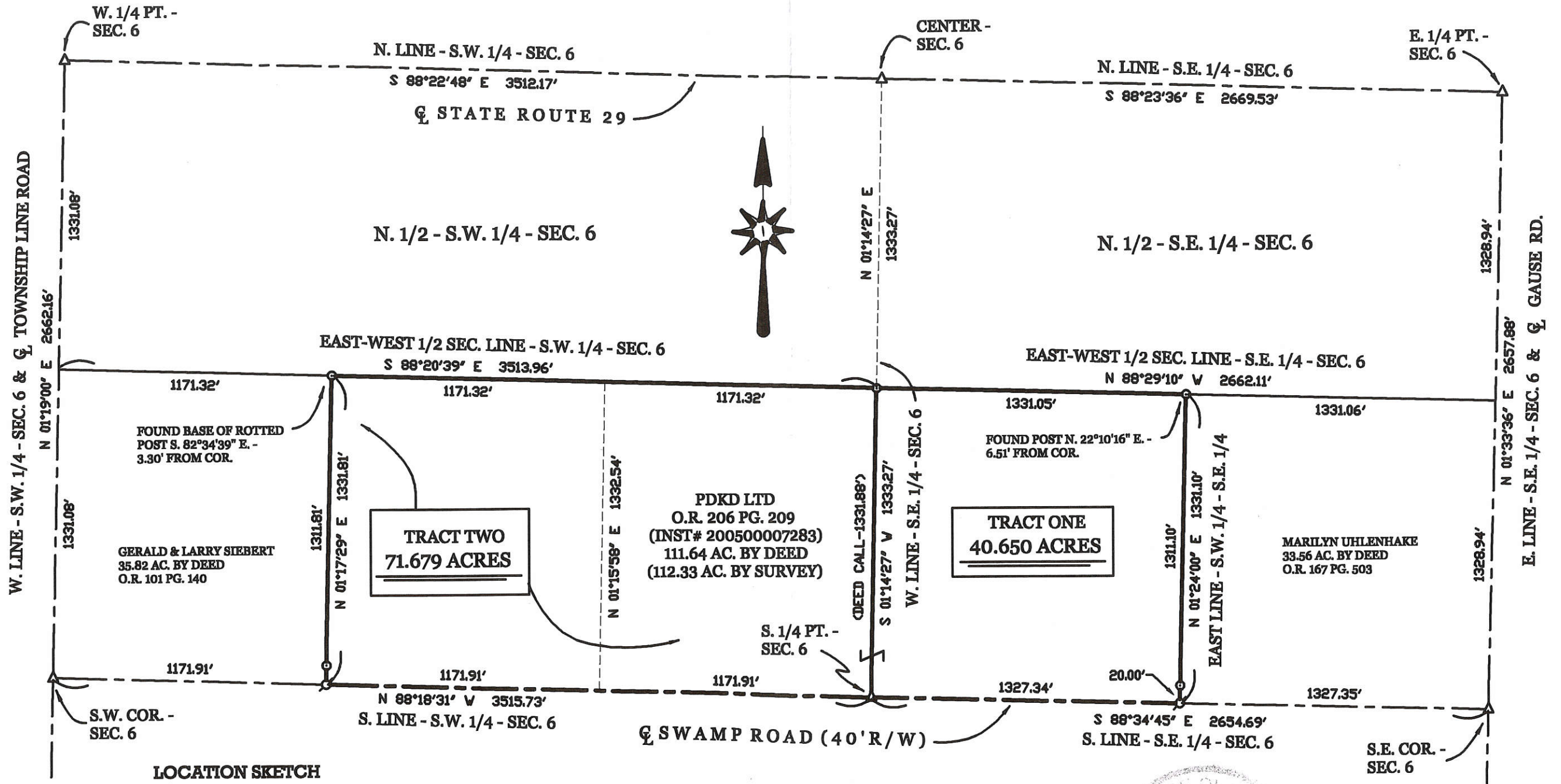

LOCATION SKETCH

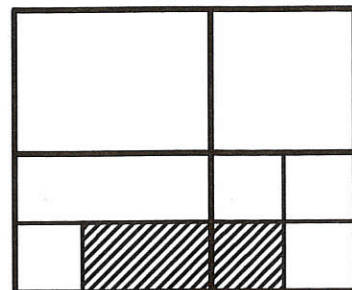

SECTION 6

PDKD LTD SURVEY

PART OF THE SOUTH 1/2 OF THE S. 1/2 OF SECTION 6, TOWNSHIP 6 SOUTH, RANGE 2 EAST, (JEFFERSON TOWNSHIP), MERCER COUNTY, OHIO.

NOVEMBER 5, 2007

SCALE 1" = 300'

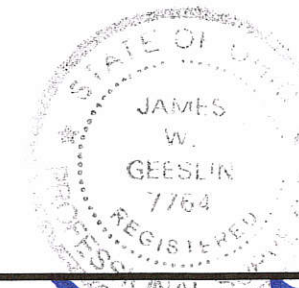

SURVEYED BY

James W. Gieslin

JAMES W. GIESLIN
P.S. No. 7764

GIESLIN LAND SURVEYING

107 N. CEDAR ST.
COLDWATER, OHIO 45828

PHONE (419) 678-7232
FAX (419) 678-8332

#1: 0806400008
 #2: 0806300005
 #3: 0806300005

08-6C

LEGEND

- △ = CORNERSTONE (REFER TO CO. STONE RECORDS).
- ⊕ = P.K. NAIL SET.
- ⊙ = 5/8 INCH IRON BAR SET.

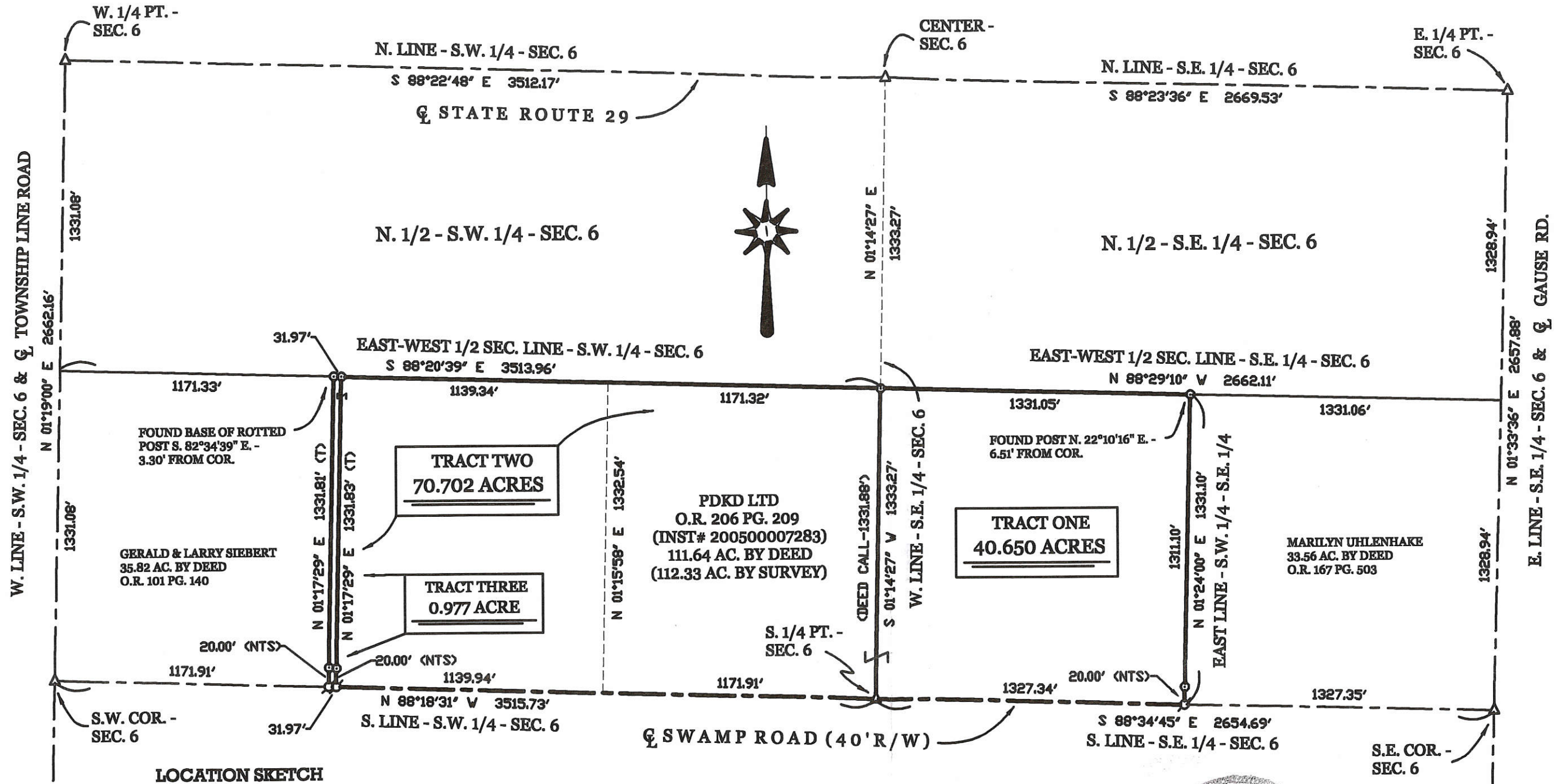

LOCATION SKETCH

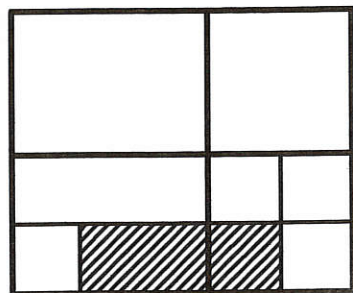

SECTION 6

PDKD LTD SURVEY

PART OF THE SOUTH 1/2 OF THE S. 1/2 OF SECTION 6, TOWNSHIP 6 SOUTH, RANGE 2 EAST, (JEFFERSON TOWNSHIP), MERCER COUNTY, OHIO.

NOVEMBER 5, 2007

SCALE 1" = 300'

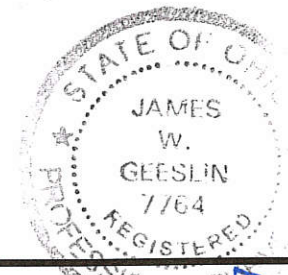

SURVEYED BY *James W. Geslin*
 JAMES W. GESLIN
 P.S. No. 7764

GESLIN LAND SURVEYING
 107 N. CEDAR ST.
 COLDWATER, OHIO 45828
 PHONE (419) 678-7232
 FAX (419) 678-8332

0806400001

GEHLE SURVEY

PART ~ N.E. 1/4 ~ S.E. 1/4 ~ SECTION 6,
(JEFFERSON TWP.), T. 6 S., R. 2 E.,
MERCER CO., OHIO. DEC. 3, 1996

SURVEYED BY James W. Geslin
JAMES W. GEESLIN
P.S. 7764

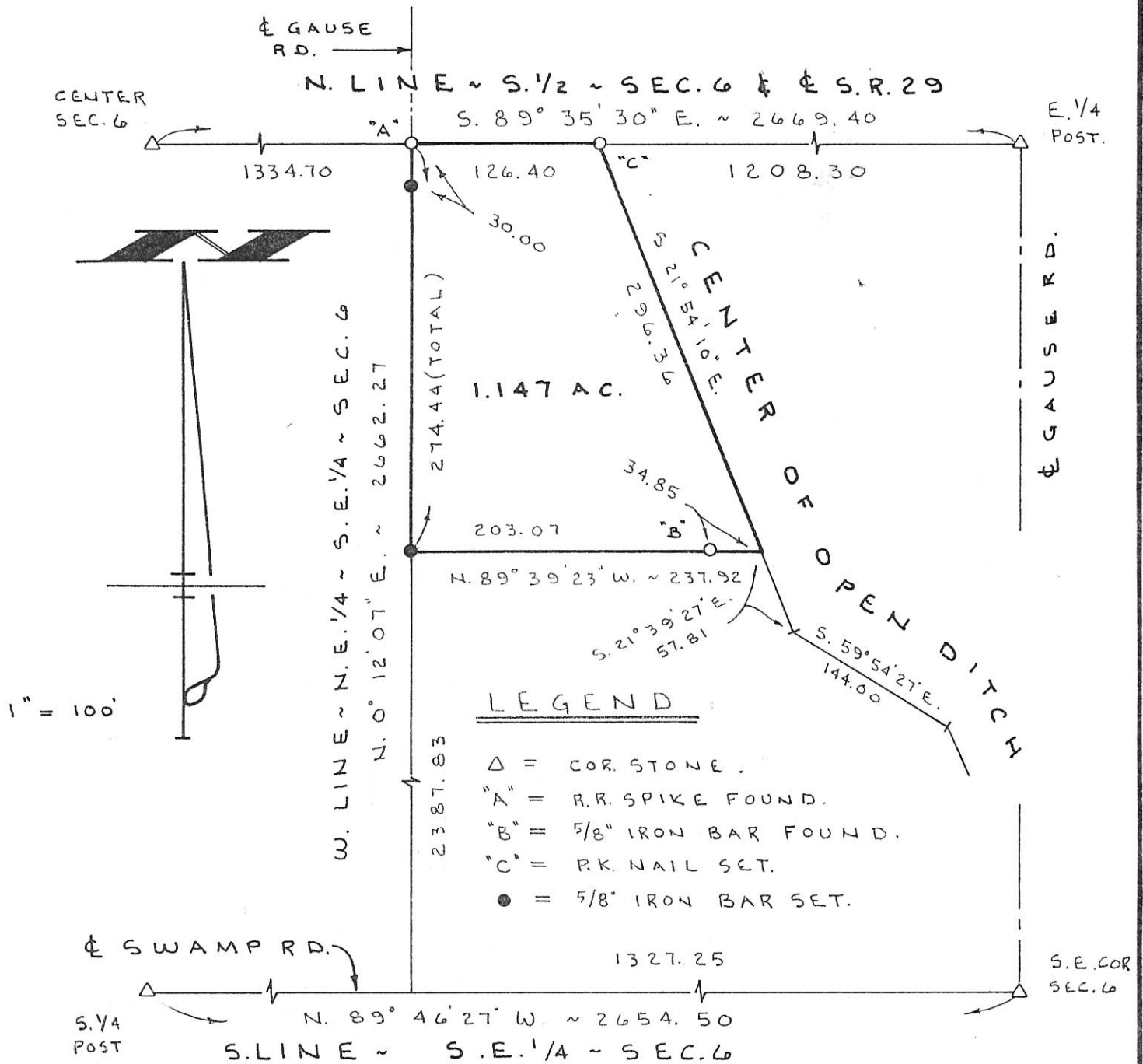

LEGEND

- △ = COR. STONE.
- "A" = R.R. SPIKE FOUND.
- "B" = 5/8" IRON BAR FOUND.
- "C" = R.K. NAIL SET.
- = 5/8" IRON BAR SET.

**GEESLIN
LAND SURVEYING**
810 EAST MARKET STREET
CELINA, OHIO
PHONE (419) 586-6155

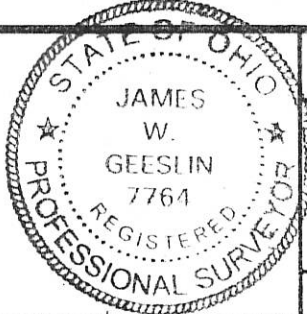

PERMANENT PARCEL No. _____

Part of: _____ Sec. _____ T. _____ R. _____ Township

Grantor: _____ Area Retained: _____ Acres

Grantee: _____ Area Transferred: _____ Acres

Deed References: _____

APPROVALS:
AGENCY: _____ DATE: _____

Board of Health _____ County Sanitary Engineer _____ County Engineer _____

0806100004
0806200004

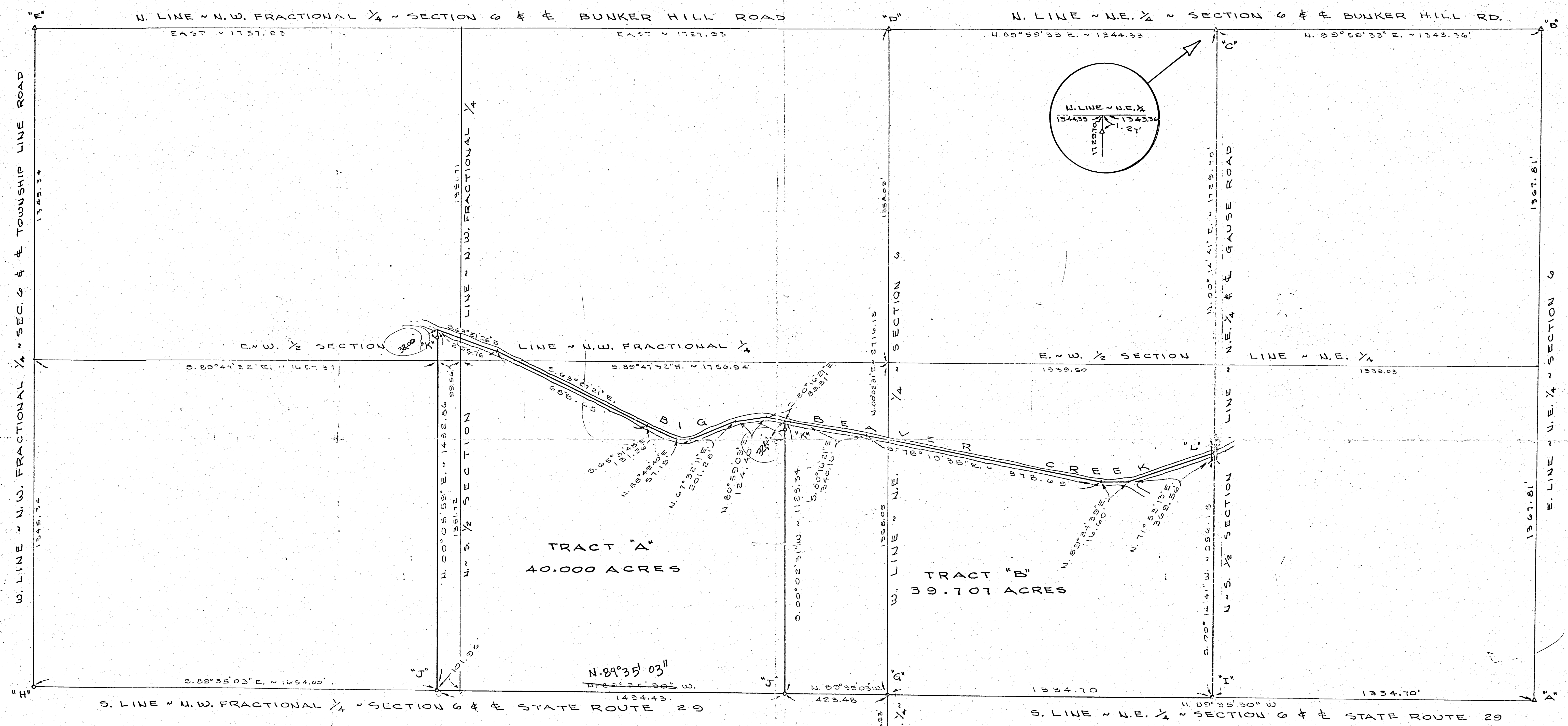

- LEGEND**
- "A" = STONE @ E. 1/4 POST ~ SEC. 6.
 - "B" = STONE @ N.E. COR. ~ SEC. 6.
 - "C" = STONE 1.27' S. OF N. 1/4 POST ~ SEC. 6.
 - "D" = STONE @ N. 1/4 POST ~ SEC. 6.
 - "E" = STONE @ N.W. COR. ~ SEC. 6.
 - "F" = STONE @ S. 1/4 POST ~ SEC. 6.
 - "G" = RAILROAD SPIKE SET @ CENTER ~ SEC. 6.
 - "H" = IRON BAR @ W. 1/4 POST ~ SEC. 6. (SET BY STATE)
 - "I" = RAILROAD SPIKE FD. 0.26' N. OF & 0.11' E. OF S. 1/4 POST ~ N.E. 1/4 ~ SEC. 6.
 - "J" = RAILROAD SPIKE SET.
 - "K" = 5/8" x 30" IRON BAR SET.
 - "L" = RAILROAD DATE NAIL NO 31 SET IN BRIDGE DECK.

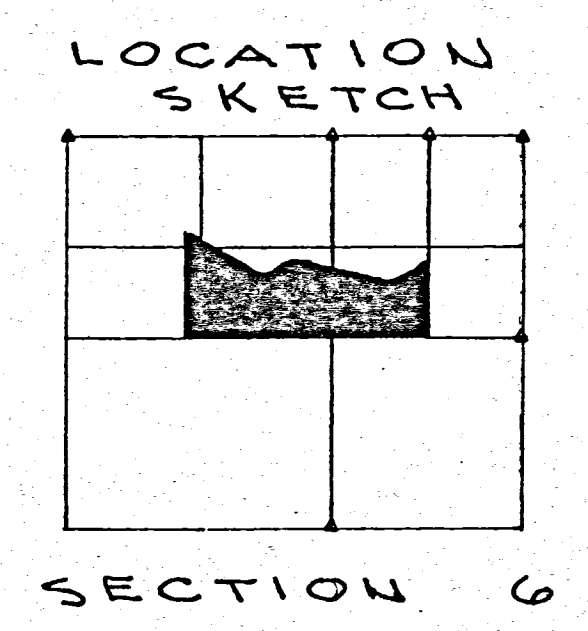

SURVEYED BY Gordon L. Geeslin
GORDON L. GEESLIN
REGISTERED SURVEYOR
NO 5372
~ CELINA, OHIO ~



GRANGER SURVEY
PART OF THE SOUTHWEST 1/4 OF THE N.E. 1/4 AND THE NORTHWEST FRACTIONAL 1/4 OF SECTION 6, TOWN 6 SOUTH, RANGE 2 EAST (JEFFERSON TOWNSHIP), MERCER COUNTY, OHIO.
DECEMBER 13, 1985 SCALE 1" = 200'

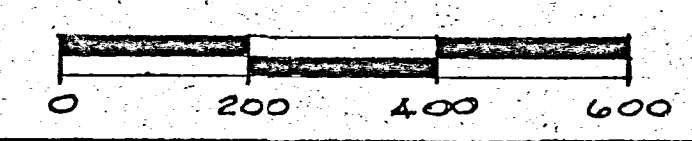

0806400002

N. LINE - S.E. 1/4 - SEC. 6 & E. STATE RT. 29

LOCATION SKETCH

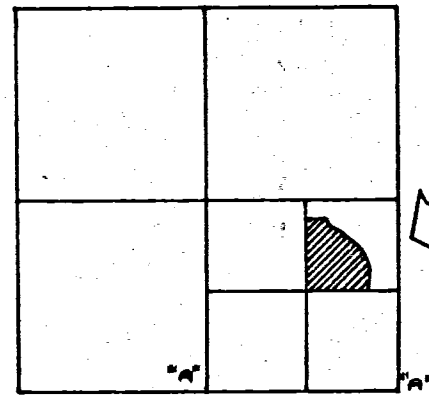

SECTION 6

R. REGANDT
VOL. 234, PG. 674

E. WATSON
VOL. 234, PG. 695

21.610
ACRES

S. LINE - N.E. 1/4 - S.E. 1/4 - SEC. 6

E. UHLENHAKE
VOL. 277, PG. 666

K. MEINTYRE
VOL. 277, PG. 659

LEGEND

- "A" = CORNER STONE FOUND.
- "B" = RAILROAD SPIKE FOUND.
- "C" = WOOD COR. POST @ CENTER OF S.E. 1/4 OF SEC. 6
- "D" = 5/8 INCH IRON BAR SET.

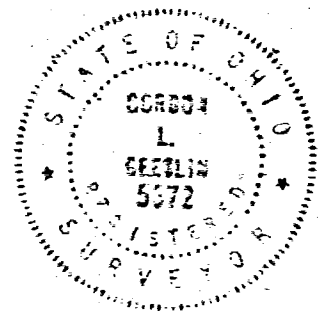

SURVEYED BY Gordon L. Geeslin
GORDON L. GEESLIN
REGISTERED SURVEYOR
NO. 5372
CELINA, OHIO

GEHLE SURVEY - PART OF THE
N.E. 1/4 OF THE S.E. 1/4 OF SECTION 6,
TOWN 6 SOUTH, RANGE 2 EAST
(JEFFERSON TWP.), MERCER COUNTY, OHIO.

JUNE 10, 1983

SCALE 1" = 200'

II

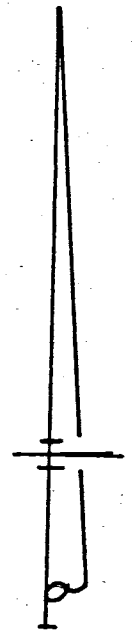

S. MONROE

C. M. MYERS

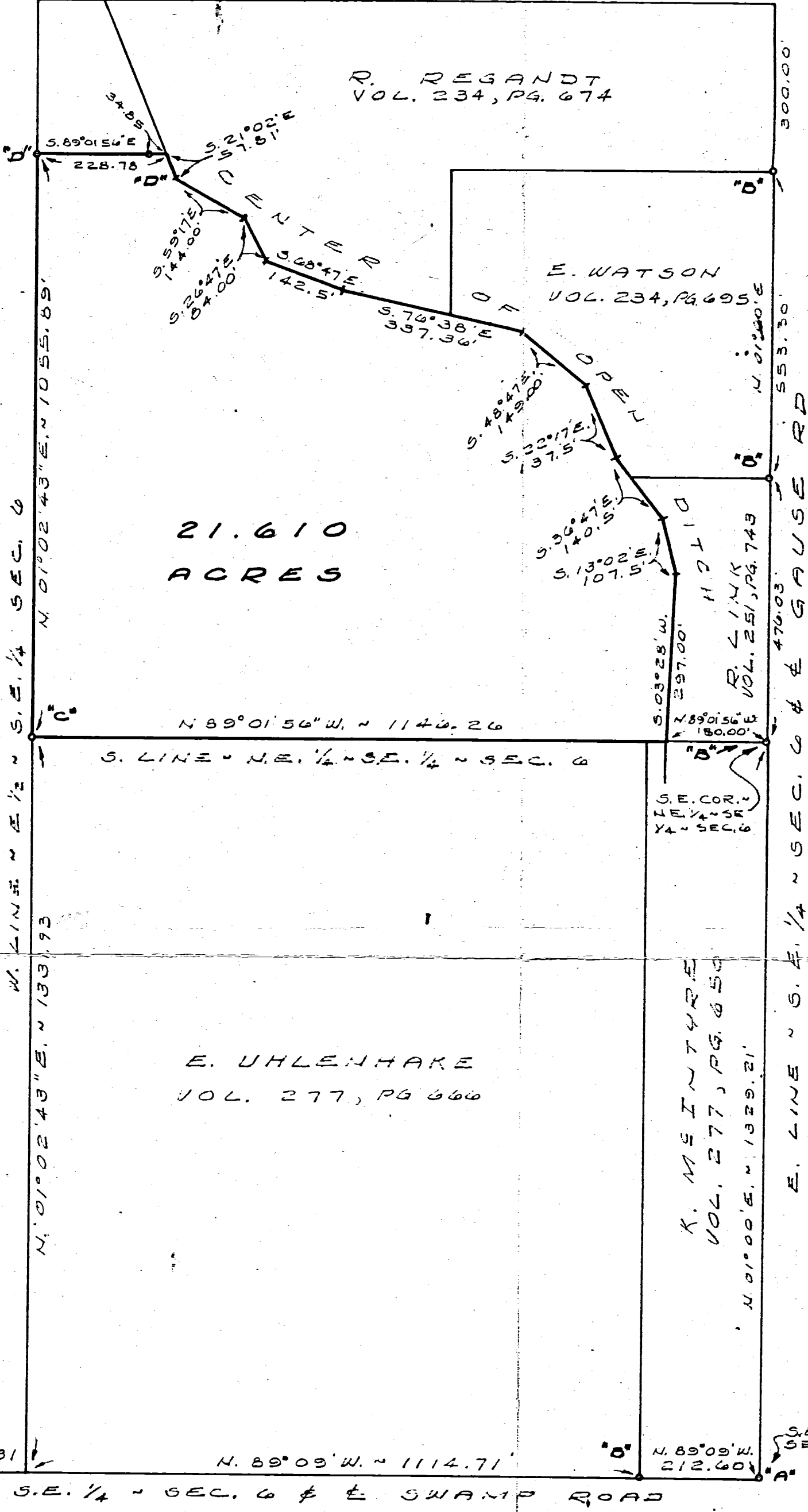

S. 1/4 POST
SEC. 6

N. 89°09'W. ~ 1327.31

N. 89°09'W. ~ 1114.71

N. 89°09'W.
212.60

"A" S. LINE - S.E. 1/4 - SEC. 6 & E. SWAMP ROAD

S.E. COR.
SEC. 6

0806400005

WATSON SURVEY PT. NE 1/4 SE 1/4 SECTION 6, T6S, R2E, JEFFERSON TWP., MERCER CO., OHIO

August 1970

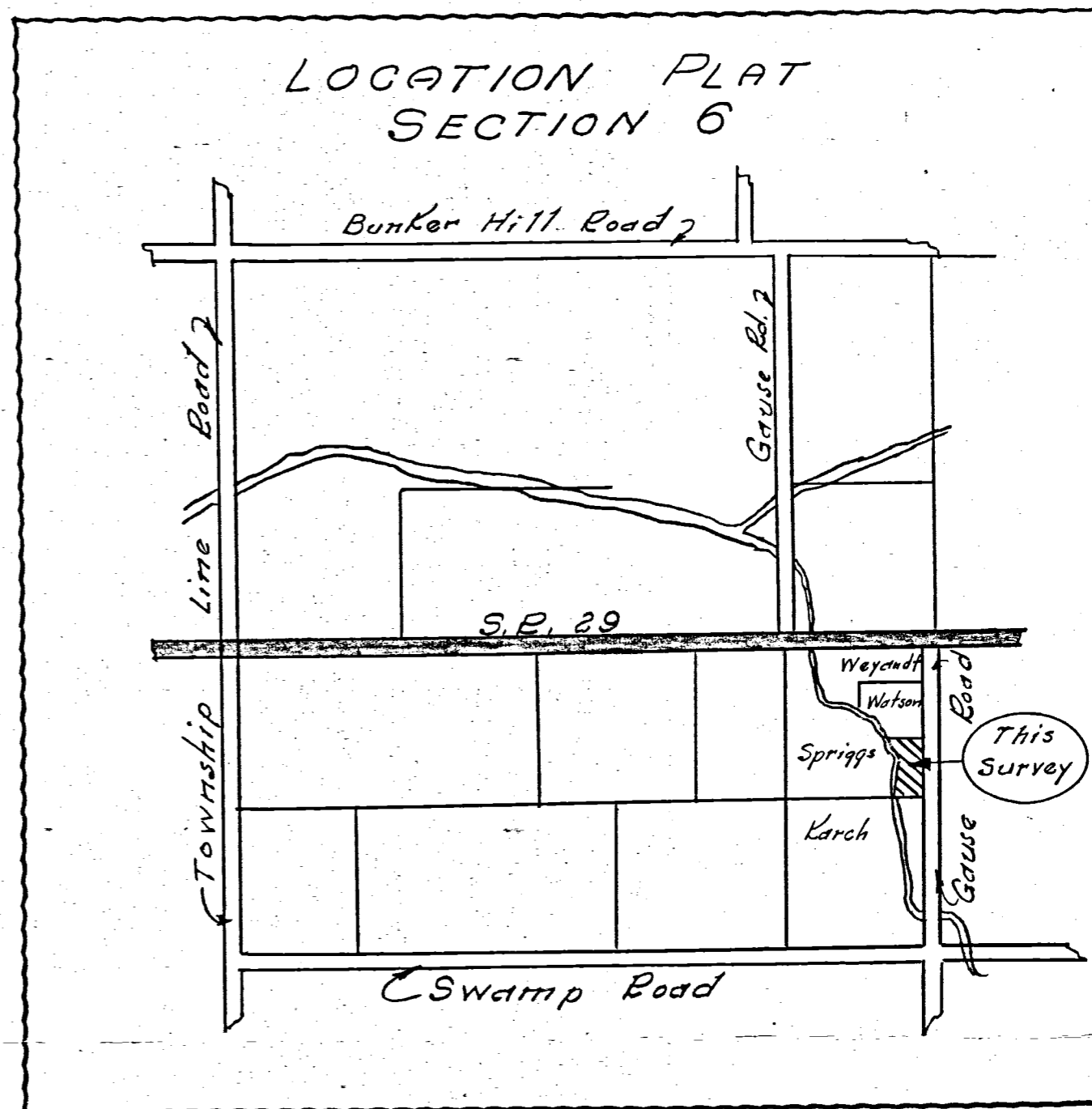
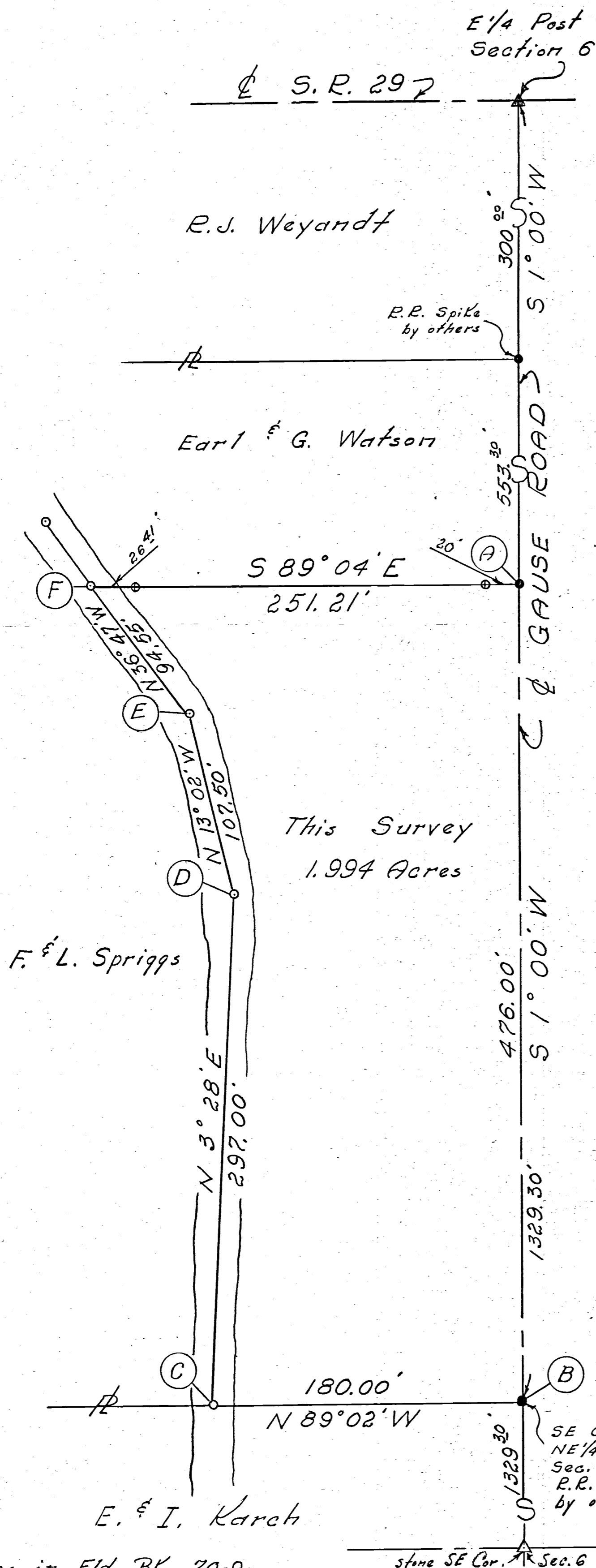

Legend:

- △ Section Stone
- Iron Pin (R.P. Spike)
- ⊙ Patented sur. stake
- Points in approx. C of ditch

Scale: 1" = 50'

Surveyors Certificate:

This survey is for the exclusive use of Earl Watson.

I hereby certify this survey showing iron pins & markers to be correct to the best of my knowledge and belief.

8-19-70

Date

B. R. Gebhart

B. R. Gebhart, Regd. Sur. #3909

Notes in Fld. BK. 70-9

stone SE Cor. Sec. 6

Swamp Road

R.E.

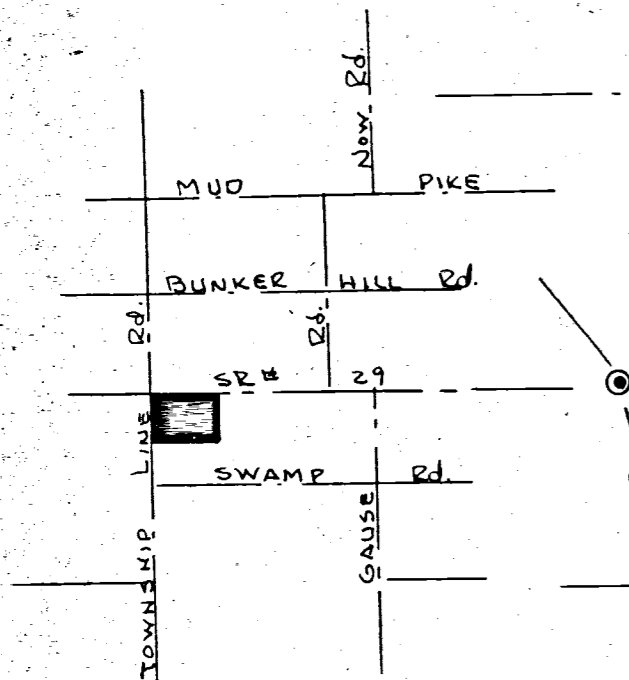

TOWN 6 SOUTH
 RANGE 2 EAST
 JEFFERSON TOWNSHIP
 SECTION 6 SW 1/4
 MERCER CO. OHIO

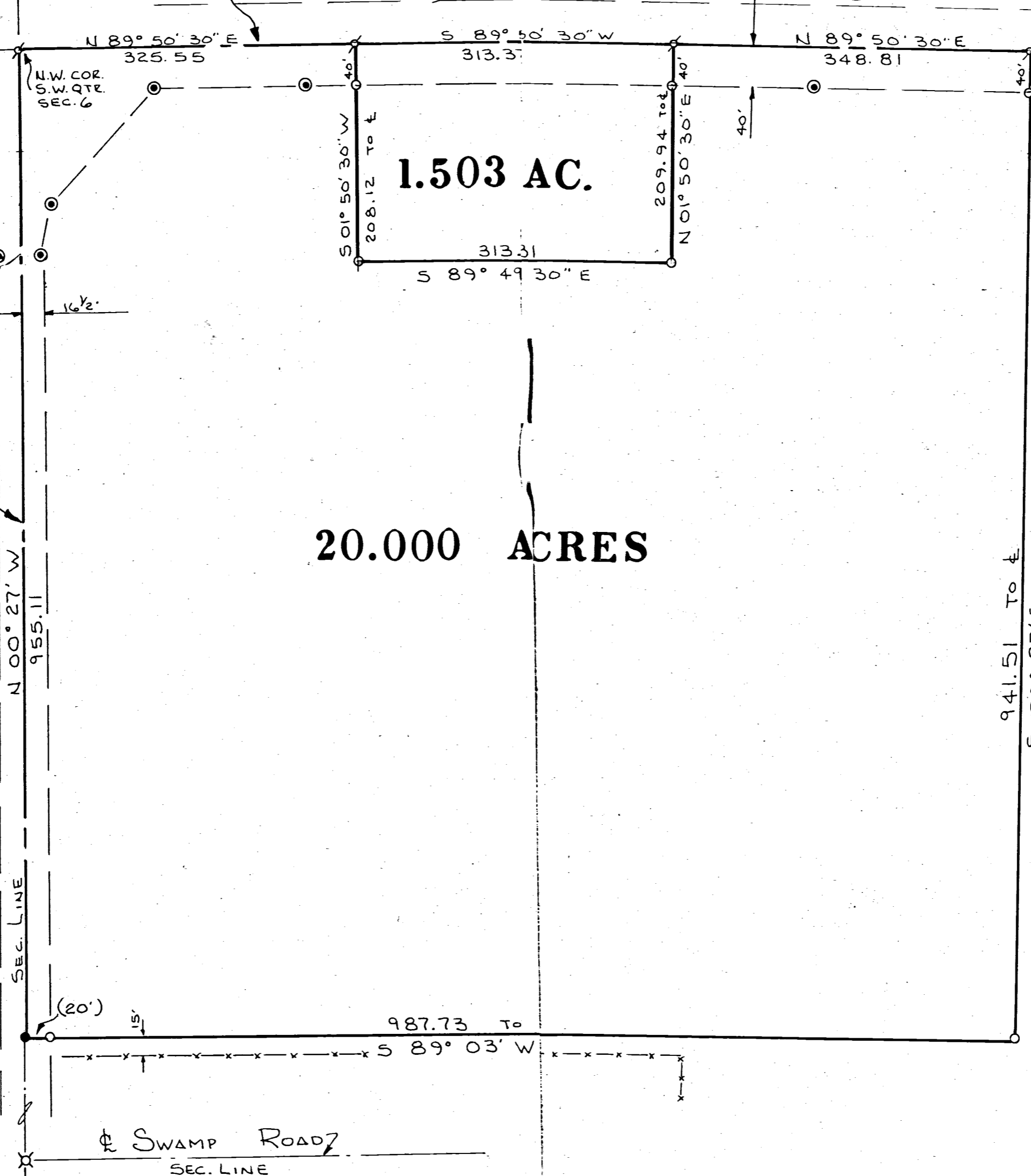

0806300001
 0806300002

- LEGEND
- PIPE SET
 - ⊗ PIN FD.
 - SPIKE SET
 - ⊕ LK NAIL SET
 - ⊙ MONUMENT FD

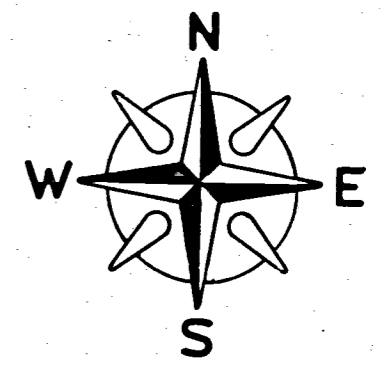

SCALE 1" = 100'

PREPARED BY
 THOMAS W. STEINKE
 LAND SURVEYING
 106 PARK STREET
 WAPAKONETA - OHIO
 DATE: MAY 1977
 FILE NO. 77-363

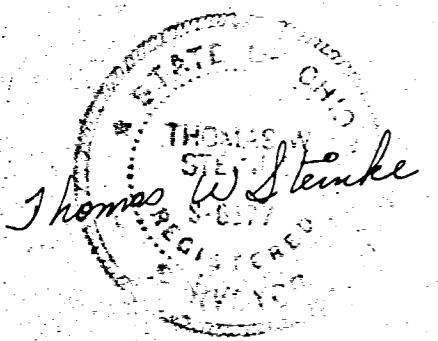

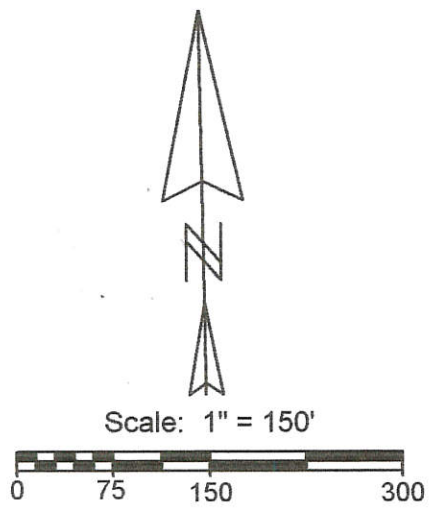

- Legend:**
- ▲ Cornerstone @ the NE corner of Section 6
 - ⚡ Mag nail @ the center of Section 6
 - △ Cornerstone @ the N1/4 post of Section 6
 - ⊠ Monument box @ the E1/4 post of Section 6
 - 5/8" X 30" Iron pin w/cap set
 - 5/8" X 30" Iron pin w/cap set in prior survey
 - Mag nail set
 - ⊗ P.K. nail set in prior survey

Car
 Approved by the Mercer
 County Regional Planning
 Commission; no plat
 required under
 R.C. 711.133
Carl Miller 6-25-18

PAID
 JUN 14 2018

PAID
 JUN 14 2018
 \$200.00
 MERCER COUNTY COMMISSIONERS
 CELINA, OHIO

Mercer Co. Health Dept.

Cornerstone is 1.36' south and
 0.64' east of Mag nail set.

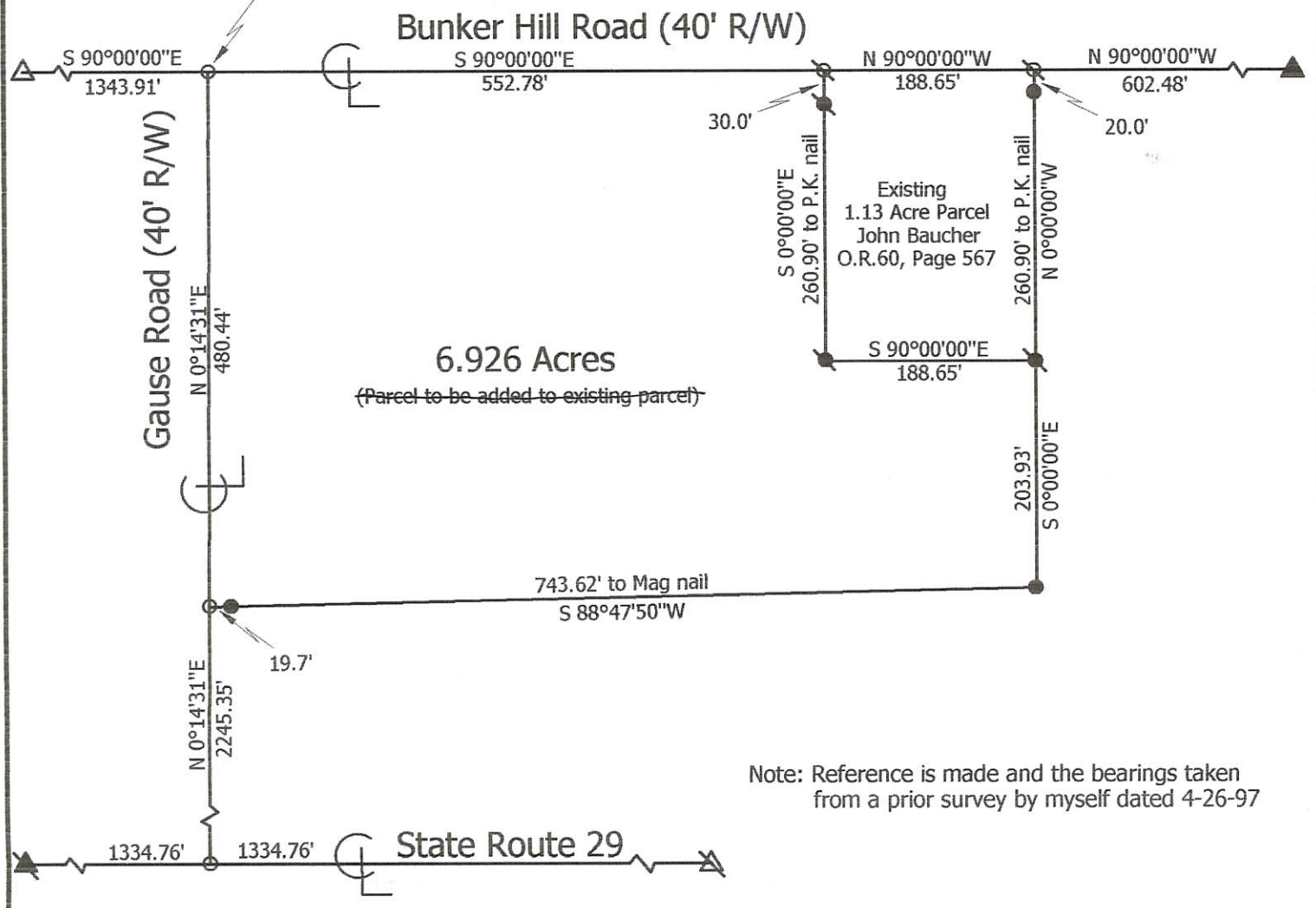

**Marbaugh
 Land Surveying**
 1901 Carolina Court
 Celina, Ohio 45822
 (419) 586-4293



Kent Marbaugh
 Kent B. Marbaugh P.S.7421

Baucher Survey

State of: Ohio County: Mercer
 Township: Jefferson Sec: 6 Town: 6S Range: 2E
 City/Village: _____ Subdivision: _____ Lot: _____
 Deed Ref: Vol. 270, Pg. 397 Date Surveyed: 9-26-08

Approvals: *[Signature]* N/A *[Signature]*
 Agency: Board of Health Township Zoning Inspector County Engineer
 Date: 6-14-18 6-14-18

08-A (6)