

FRIDAY SURVEY  
 PART W 1/2, NW 1/4, SEC. 5, T6S, R2E, JEFFERSON TWP.  
 MERCER COUNTY, OHIO

Co. Eng.  
 08-A

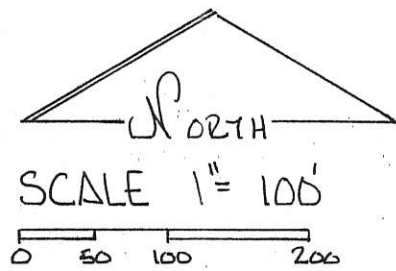

LEGEND

- △ STONE REF
- RR SPK SET
- IRON PIN SET

0905100001

SEC. 5 - JEFFERSON TWP T6S R2E

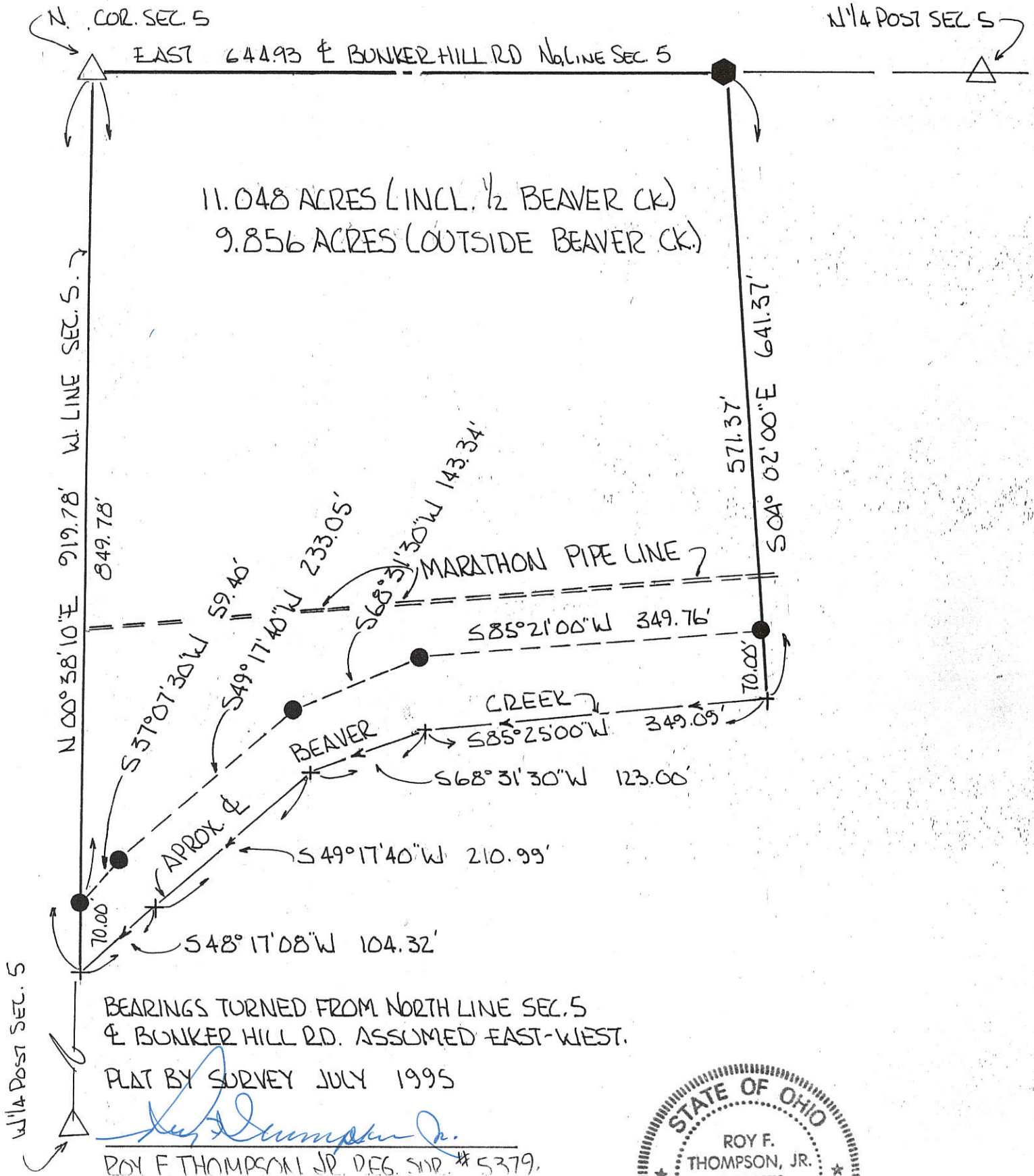

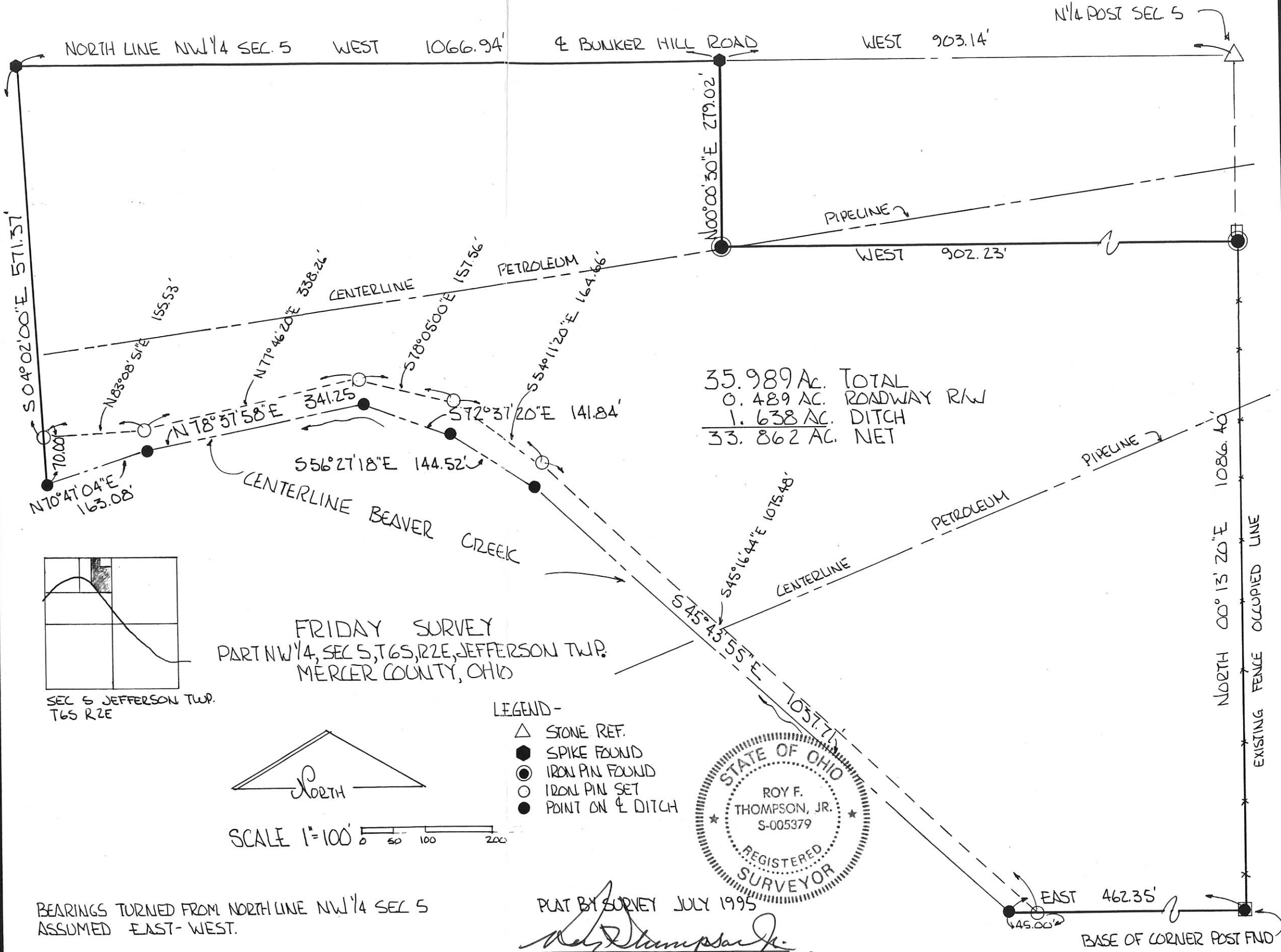

35.989 AC. TOTAL  
 0.489 AC. ROADWAY R/W  
 1.638 AC. DITCH  
 33.862 AC. NET

FRIDAY SURVEY  
 PART NW 1/4, SEC 5, T6S, R2E, JEFFERSON TWP.  
 MERCER COUNTY, OHIO

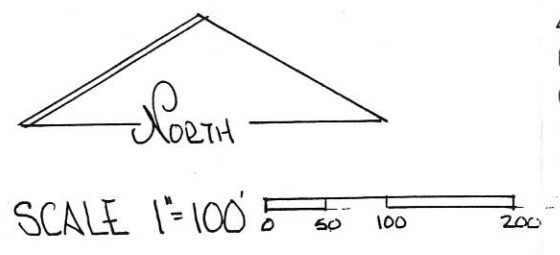
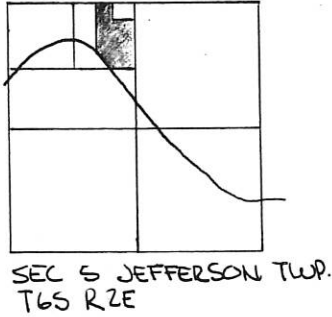

- LEGEND-
- △ STONE REF.
  - SPIKE FOUND
  - ⊙ IRON PIN FOUND
  - IRON PIN SET
  - POINT ON E DITCH

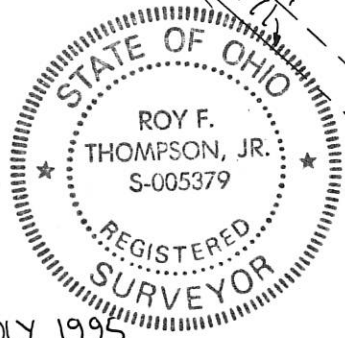

PLAT BY SURVEY JULY 1995  
 Roy F. Thompson, Jr.  
 ROY F. THOMPSON JR. REG. SUR. # 5379

BEARINGS TURNED FROM NORTH LINE NW 1/4 SEC 5  
 ASSUMED EAST-WEST.

BASE OF CORNER POST FND

CHARLES FRIDAY SURVEY  
PART NW 1/4, SEC. 5, T6S, R2E, JEFFERSON TWP.  
MERCER CO., OHIO

08-A  
Co. Eng

0805100007  
-006  
-005  
-004  
-003

REV. # 1-ADDED LOT #5  
JULY 1995

LOCATION PLAT

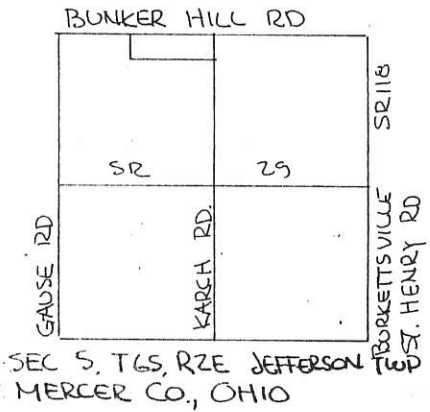

SCALE: 1" = 100'  
0 25 50 100 200

LEGEND:

- IRON PIN SET
- SPIKE SET
- △ STONE REF (IRON PIN) FOUND
- EXISTING COR. POST.

0805100003 to  
- 007

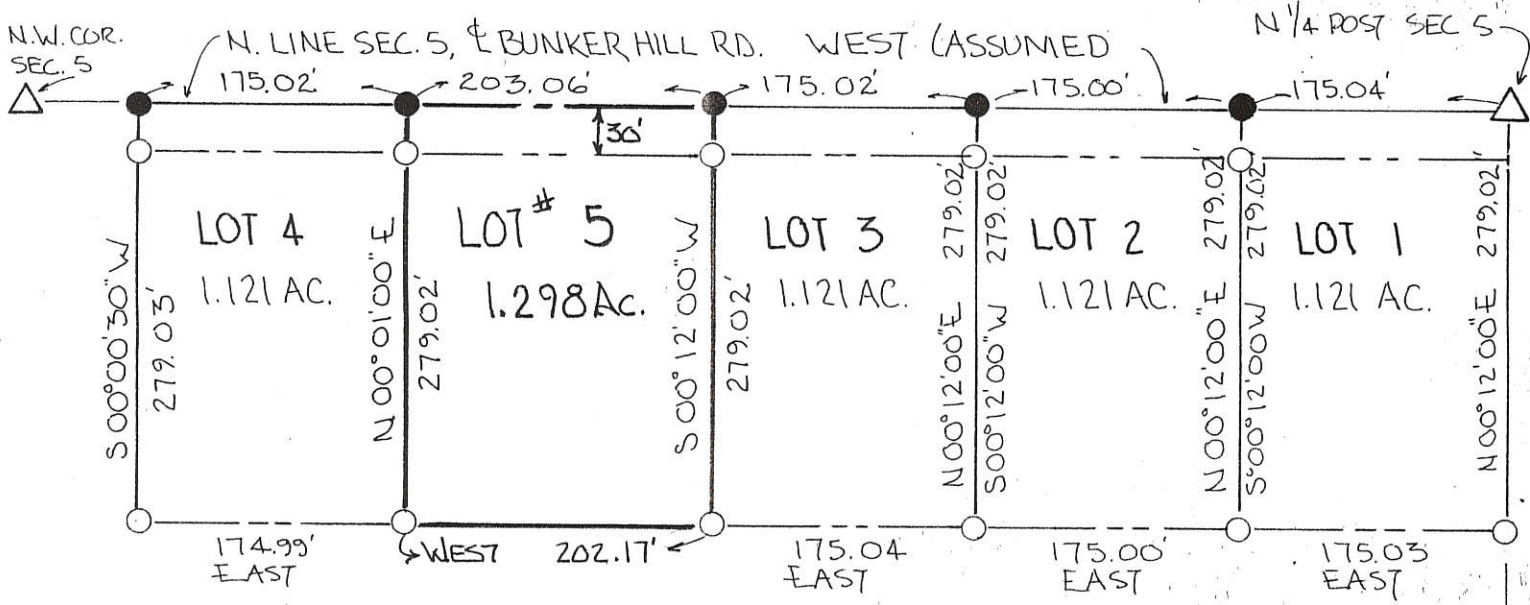

PARCELS NOT IN FLOOD HAZARD ZONE  
FLOOD HAZARD BOUNDARY MAP 390392-0003A

BEARINGS TURNED FROM NORTH LINE SECS.  
ASSUMED EAST-WEST

THE GRANTOR, BY VIRTUE OF THIS SUBDIVISION DEDICATE ADDITIONAL LAND SOUTH OF AND ADJACENT TO THE EXISTING RIGHT OF WAY OF THE BUNKER HILL ROAD TO PROVIDE A THIRTY (30.00) FOOT RIGHT-OF-WAY ALONG THESE PARCELS.

GRANTOR EXISTING COR. POST DATE

PLAT BY SURVEY JUNE 1989.  
*Roy F. Thompson, Jr.*  
ROY F. THOMPSON JR. REG. SUR.# 5379.



|  |                          |
|--|--------------------------|
| PERMANENT PARCEL No.                                     | _____                    |
| Part of: <u>NW 1/4 Sec. 5 T6S R2E Jefferson</u> Township |                          |
| Grantor: <u>Friday</u> Area Retained: _____ Acres        |                          |
| Grantee: _____ Area Transferred: _____ Acres             |                          |
| Deed References: <u>Vol 270 PG 399</u>                   |                          |
| APPROVAL: <u>R. W. Gable</u>                             |                          |
| AGENCY: <u>Board of Health</u>                           | County Sanitary Engineer |
| DATE: <u>10 JUL 95</u>                                   | County Engineer          |

CHARLES FRIDAY SURVEY  
 PART NW 1/4, SEC. 5, T6S, R2E, JEFFERSON TWP.  
 MERCER CO., OHIO

08-A

0805100007  
 0805100006  
 0805100005  
 0805100003

LOCATION PLAT

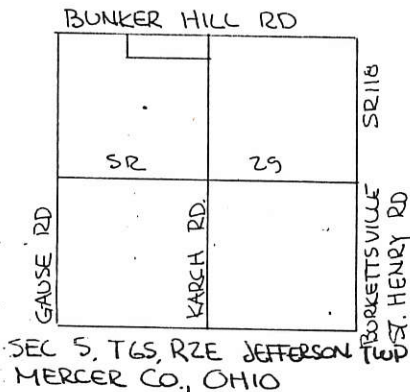

LEGEND:

- IRON PIN SET
- SPIKE SET
- △ STONE REF (IRON PIN) FOUND
- EXISTING COR. POST.



SCALE: 1" = 100'

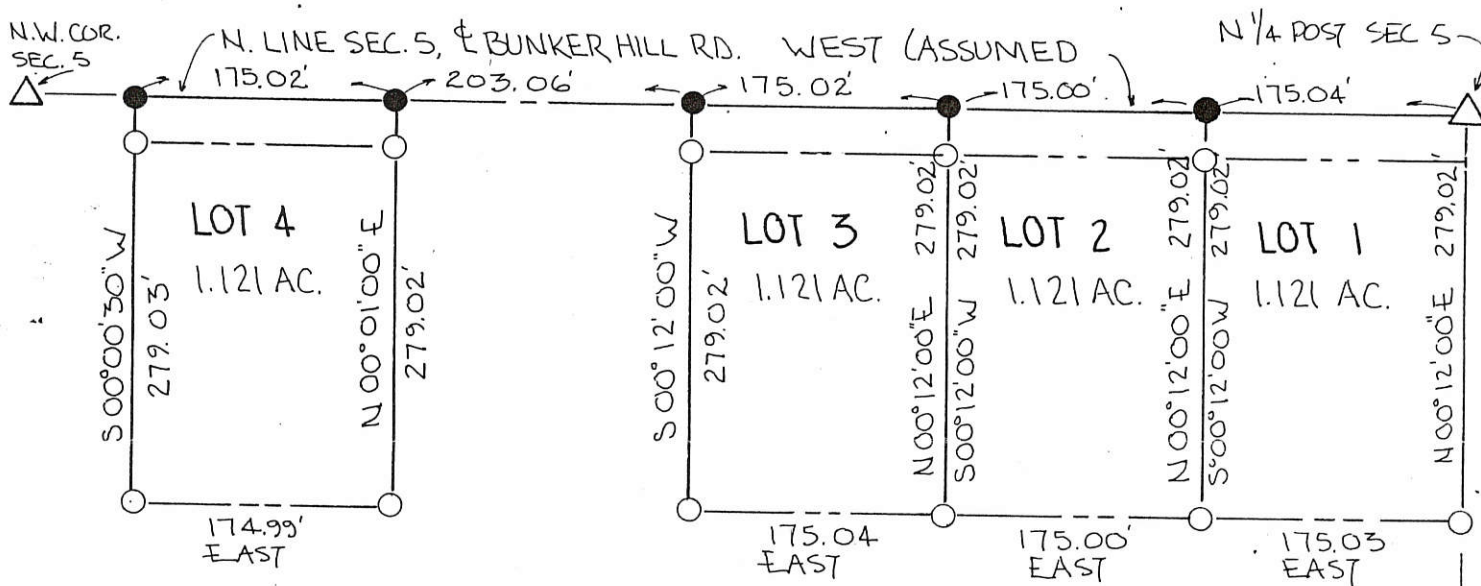
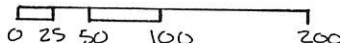

PARCELS NOT IN FLOOD HAZARD ZONE  
 FLOOD HAZARD BOUNDARY MAP 390392-0003A

BEARINGS TURNED FROM NORTH LINE SECS.  
 ASSUMED EAST-WEST

THE GRANTORS, BY VIRTUE OF THIS SUBDIVISION DEDICATE ADDITIONAL LAND SOUTH OF AND ADJACENT TO THE EXISTING RIGHT OF WAY OF THE BUNKER HILL ROAD TO PROVIDE A THIRTY (30.00) FOOT RIGHT-OF-WAY ALONG THESE PARCELS.

*Charles L. Friday* 7-10-89 *Joyce Friday* 7-10-89  
 CHARLES L. FRIDAY, GRANTOR DATE JOYCE FRIDAY, GRANTOR DATE  
 EXISTING COR. POST

PLAT BY SURVEY JUNE 1989.

*Roy F. Thompson Jr.*  
 ROY F. THOMPSON JR. REG. SURV# 5379.



|   |  |
|---|--|
| PERMANENT PARCEL No.                              | _____  |
| Part of: NW 1/4 Sec. 5 T6S R2E JEFFERSON Township |  |
| Grantor: Friday                                   | Area Retained: _____ Acres                           |
| Grantee: _____                                    | Area Transferred: _____ Acres                        |
| Deed References: Vol 270 PG 399                   |  |
| APPROVAL: <i>John W. Gault</i>                    |  |
| AGENCY: Board of Health                           | County Sanitary Engineer                             |
| DATE: 5 JULY 1989                                 | <i>John F. Ellinger</i><br>County Engineer<br>7-5-89 |

ORIG SIGNATURES

# SURVEY OF A 5.000 & A 13.341 ACRE TRACT FOR JEAN FIVECOAT

LOCATED IN THE N.W. 1/4 OF SEC. 05, T-6-S, R-2-E, JEFFERSON TWP., MERCER COUNTY, STATE OF OHIO

0905100012  
0805100008

R. BAUCHER  
VOL. 278, PG. 873  
SECTION 06

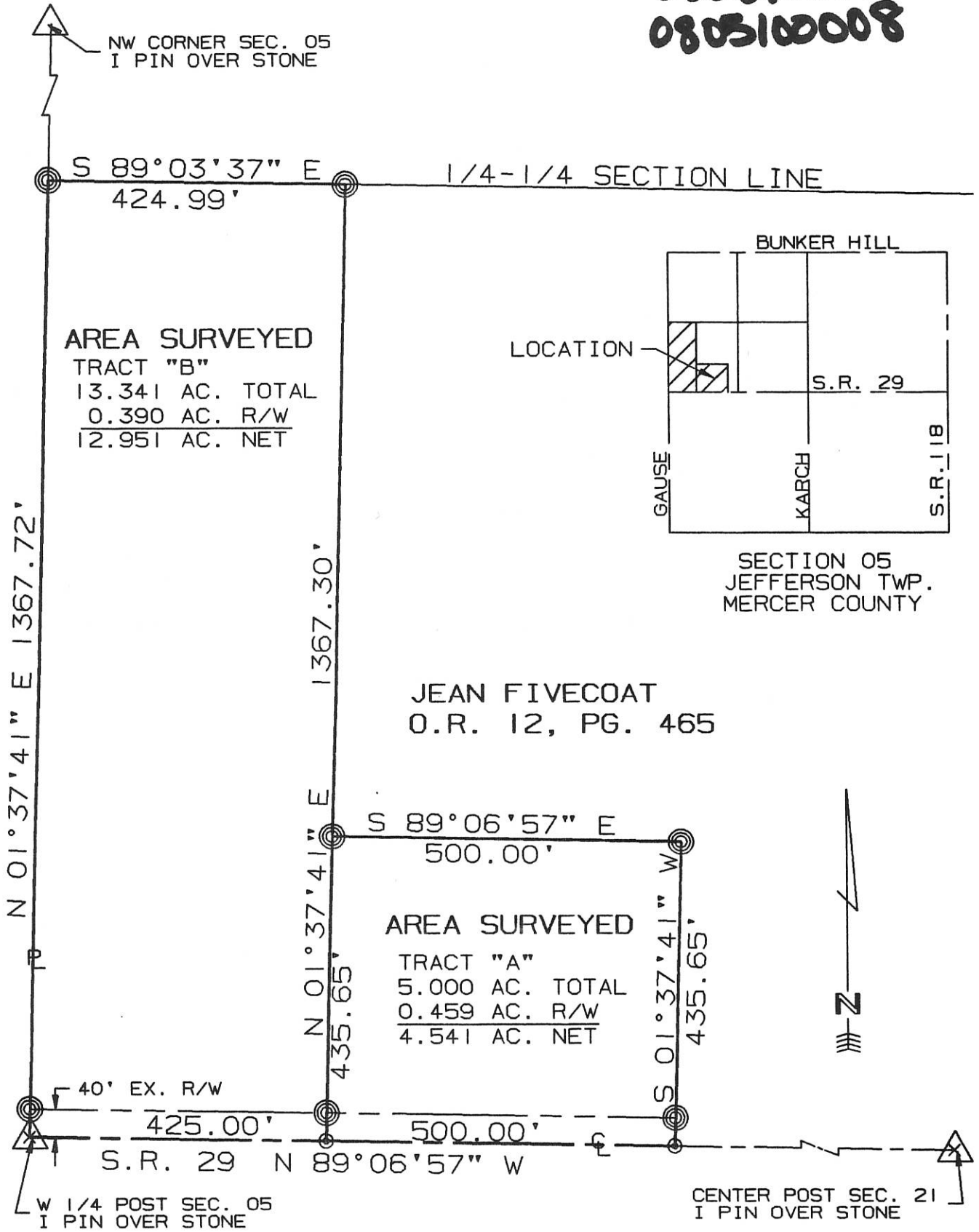

SURVEYED BY: Eric C. Thomas  
ERIC C THOMAS REG. SURVEYOR #7236  
DATE: 10-30-97

- ⊙ = P.K. NAIL SET
- ∅ = I PIN FOUND
- ⊙ = I. PIN SET



|  |               |                                  |
|--|---------------|----------------------------------|
| References:<br>BEARINGS FROM GPS OF CORNER STONES<br>S.R. 29 R/W PLANS ON FILE |               | Scale 1" = 200'<br>0 100 200 400 |
| Part of N.W. 1/4 Sec. 05 T6-S R2-E Jefferson Twp., MERCER Co., OHIO            |               |                                  |
| GRANTOR: JEAN FIVECOAT DEEDS: O.R. 12, PG. 465 AREA RETAINED ____ Ac.          |               |                                  |
| GRANTEE: _____   |               | AREA: _____ Ac.                  |
| APPROVALS:<br>AGENCY: BD. OF HEALTH  | Co. San. Eng. | Co. Engineer                     |
| DATE   |               | PERMANENT PARCEL No.             |

### LEGEND

- "A" = STONE @ S.E. COR. ~ N.E. 1/4 ~ SEC. 5
- "B" = P.K. NAIL @ N.E. COR. ~ SEC. 5.
- "C" = RAILROAD SPIKE SET.
- "D" = 5/8" x 30" IRON BAR SET.
- "E" = MINE SPIKE SET.

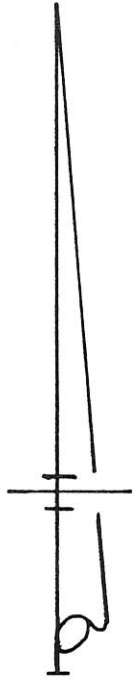
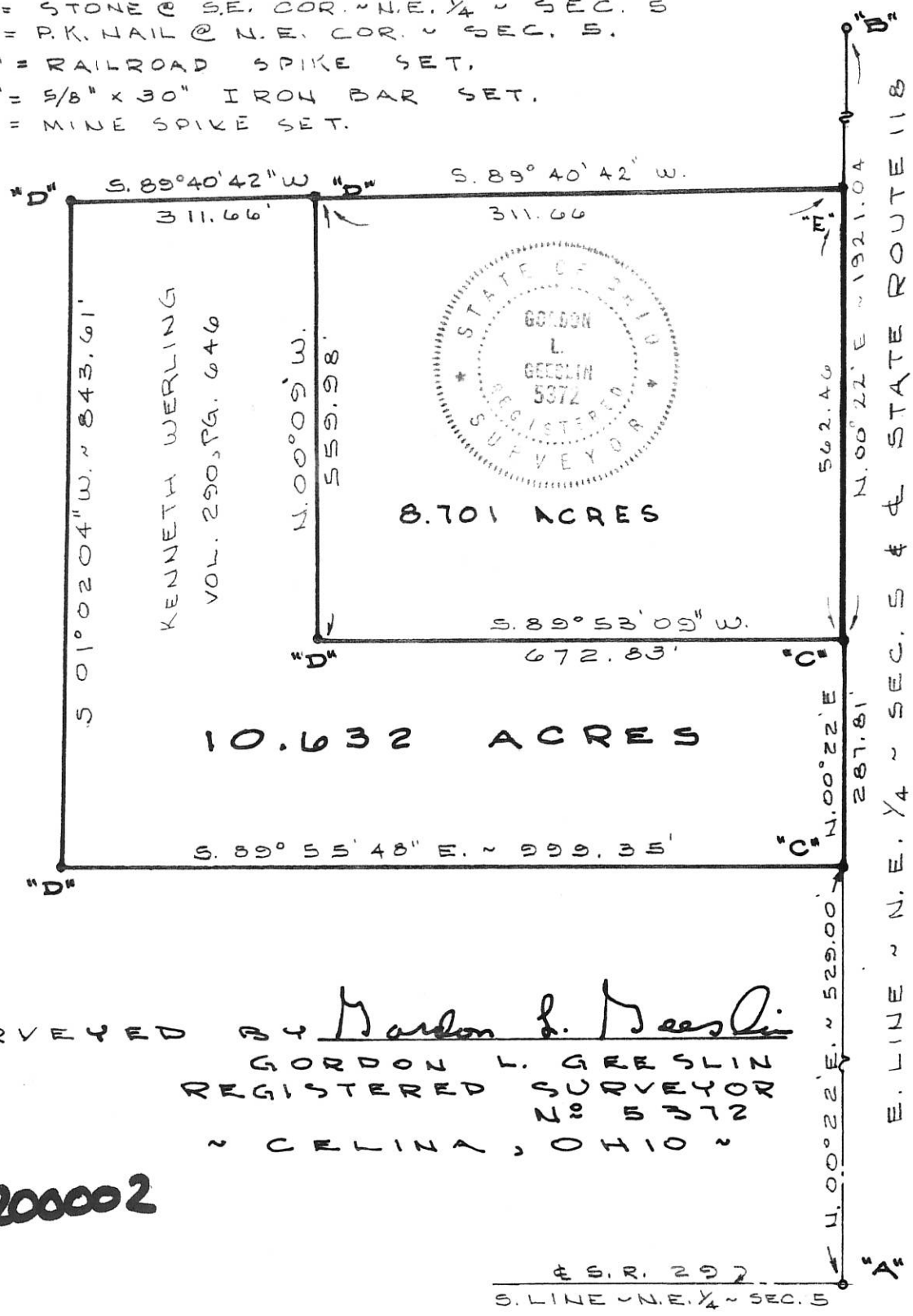

SURVEYED BY Gordon L. Gresslin  
 GORDON L. GRESSLIN  
 REGISTERED SURVEYOR  
 NO. 5372  
 ~ CELINA, OHIO ~

**0905200002**

§ S. R. 292.  
 S. LINE ~ N.E. 1/4 ~ SEC. 5

**ANDREW SURVEY ~ PART OF THE  
 N.E. 1/4 OF SECTION 5, TOWN 6 SOUTH,  
 RANGE 2 EAST (JEFFERSON TWP.),  
 MERCER COUNTY, OHIO.**

**OCTOBER 20, 1983**      **SCALE 1" = 200'**  
 REVISED DECEMBER 12, 1990 TO SHOW 8.701 ACRE TRACT.

0805200003

**LEGEND**

- "A" = STONE @ E. 1/4 POST ~ SECTION 5.
- "B" = "P.K." NAIL @ N.E. COR. ~ SECTION 5.
- = "P.K." NAIL SET.
- Q = 5/8" X 30" IRON BAR SET.

**LOCATION SKETCH**

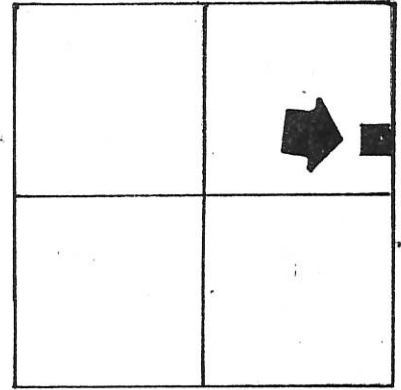

SECTION 5

SURVEYED BY Gordon L. Geeslin  
 GORDON L. GEESLIN  
 REGISTERED SURVEYOR  
 N<sup>o</sup> 5372

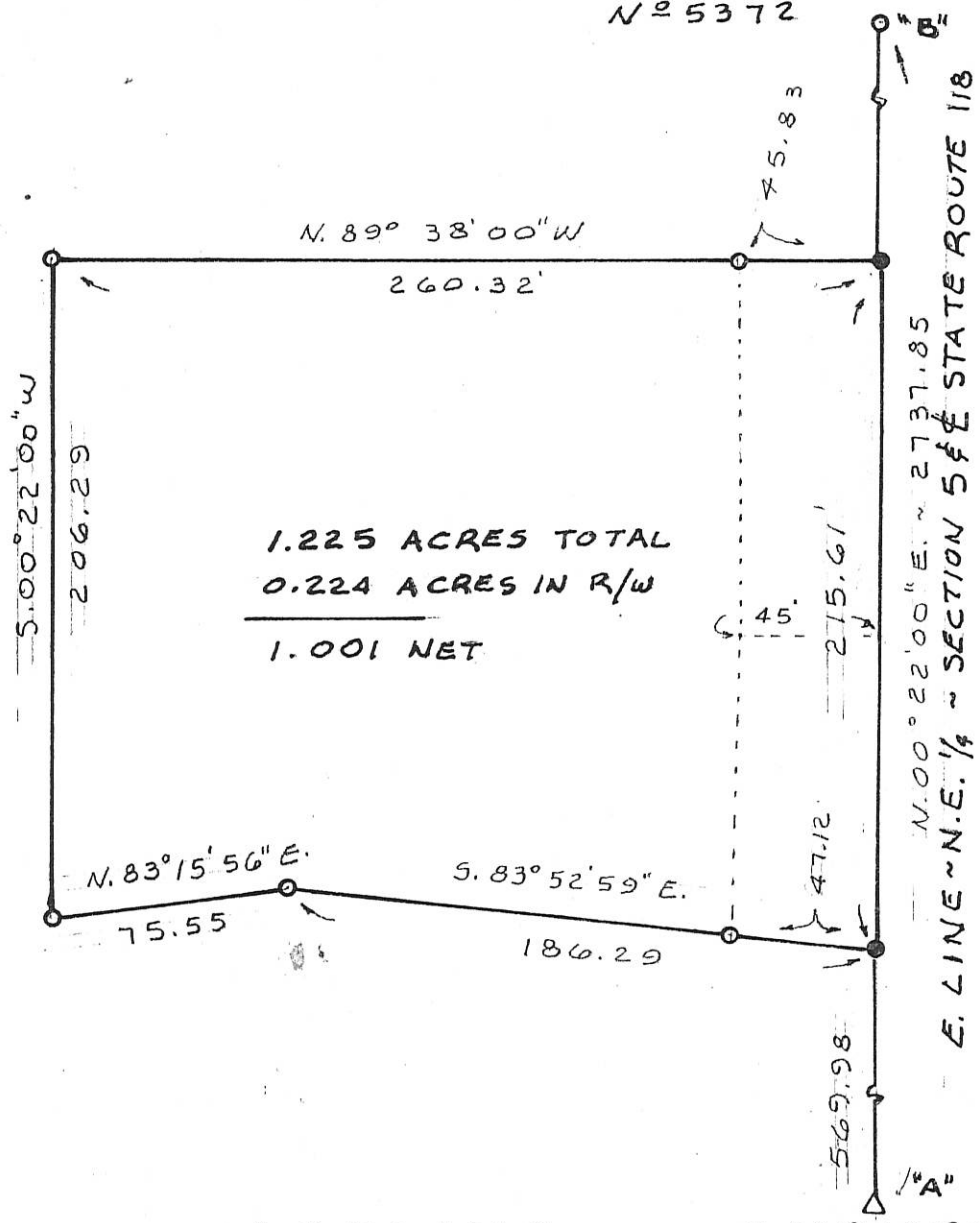

**WERLING SURVEY**

PART OF THE N.E. 1/4 OF SECTION 5, TOWN 6 SOUTH,  
 RANGE 2 EAST (JEFFERSON TWP), MERCER COUNTY, OHIO.

JUNE 24, 1997

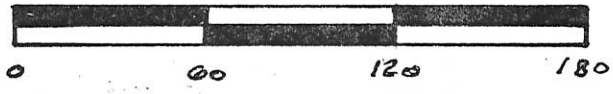

SCALE 1" = 60'

**GEESLIN LAND SURVEYING**

810 EAST MARKET STREET  
 CELINA, OHIO  
 PHONE (419) 586-6155



PERMANENT PARCEL No. \_\_\_\_\_

Part of: \_\_\_\_\_ Sec. \_\_\_\_\_ T. \_\_\_\_\_ R. \_\_\_\_\_ Township

Grantor: \_\_\_\_\_ Area Retained: \_\_\_\_\_ Acres

Grantee: \_\_\_\_\_ Area Transferred: \_\_\_\_\_ Acres

Deed References: \_\_\_\_\_

APPROVALS:  
 AGENCY: \_\_\_\_\_ DATE: \_\_\_\_\_

Board of Health \_\_\_\_\_ County Sanitary Engineer \_\_\_\_\_ County Engineer \_\_\_\_\_

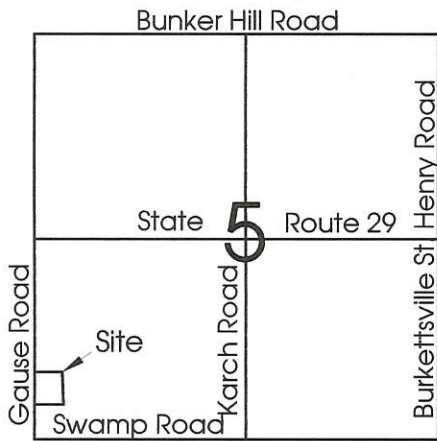

**Legend:**

- Cornerstone @ W1/4 Post Sec. 5
- Cornerstone @ SW corner Sec. 5
- 5/8" X 30" Iron Pin w/cap set
- Mag Nail set

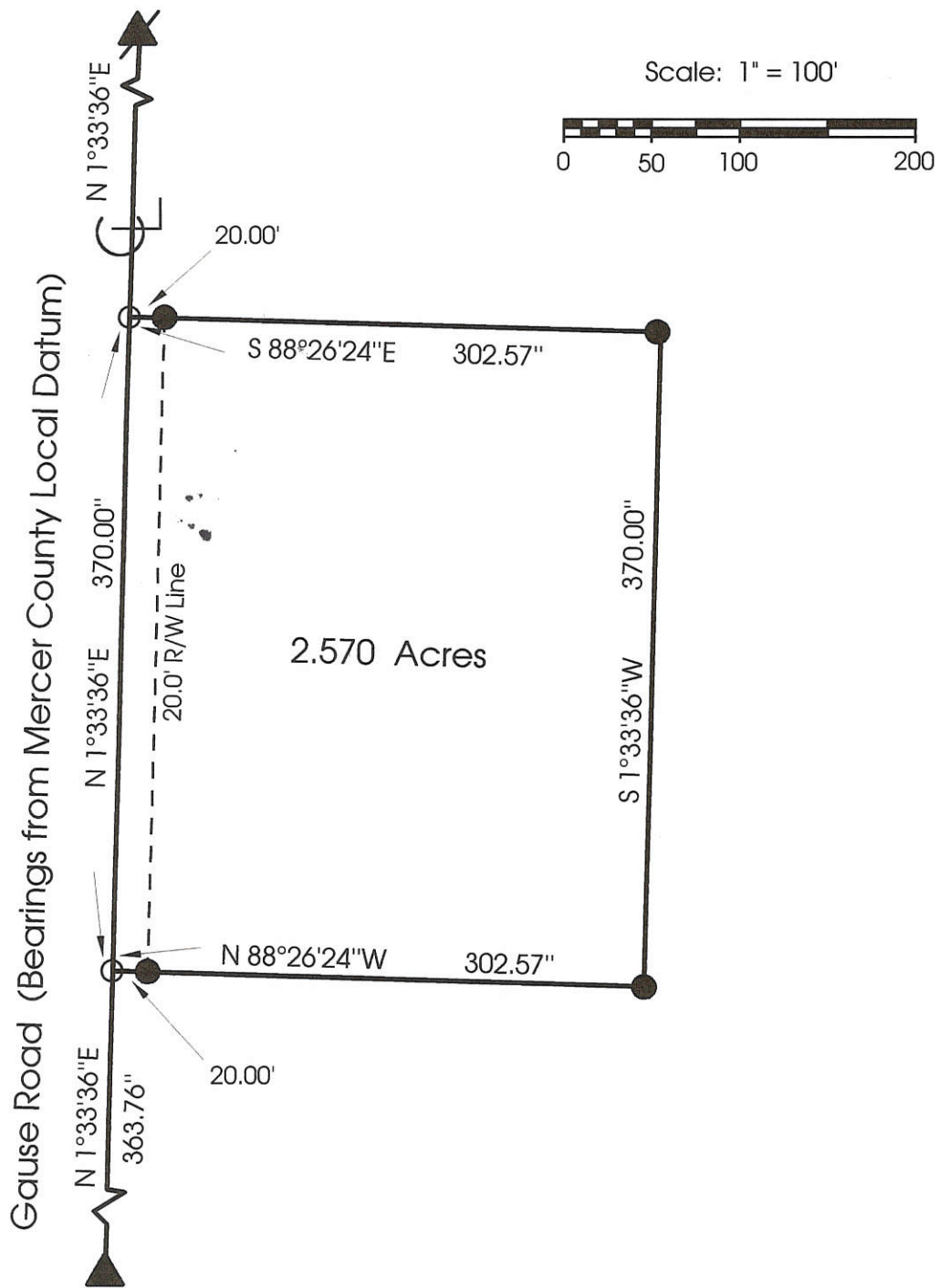

**Marbaugh  
Land Surveying**

1210 Yorkshire Court  
Celina, Ohio 45822  
(419) 586-4293

*Kent B. Marbaugh*  
Kent B. Marbaugh P.S.7421



**Rodgers Survey**

State of: Ohio County: Mercer  
 Township: Jefferson Sec: 5 Town: 6S Range: 2E  
 City/Village: \_\_\_\_\_ Subdivision: \_\_\_\_\_ Lot: \_\_\_\_\_  
 Deed Ref: O.R. 3 Pg.863 Date Surveyed: 4-29-99

Approvals: *Michelle Kiminal* \_\_\_\_\_  
 Agency: Board of Health County Sanitary Engineer  
 Date: 5/3/99 *Nancy Davis*  
 County Engineer  
5/3/99



0805 300 006



**Legend:**

- ▲ Cornerstone @ the center of Section 5
- △ Monument Box @ the W1/4 post of Section 5
- 5/8" X 30" Iron pin w/cap set
- ⊗ 5/8" X 30" Iron pin w/cap set on line and 40.0' from corner
- Mag nail set

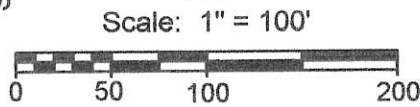

Note:  
Monument box @ the SW corner of Section 5 & Cornerstone @ the S1/4 post of Section 5 were used to establish the east line of parcel.

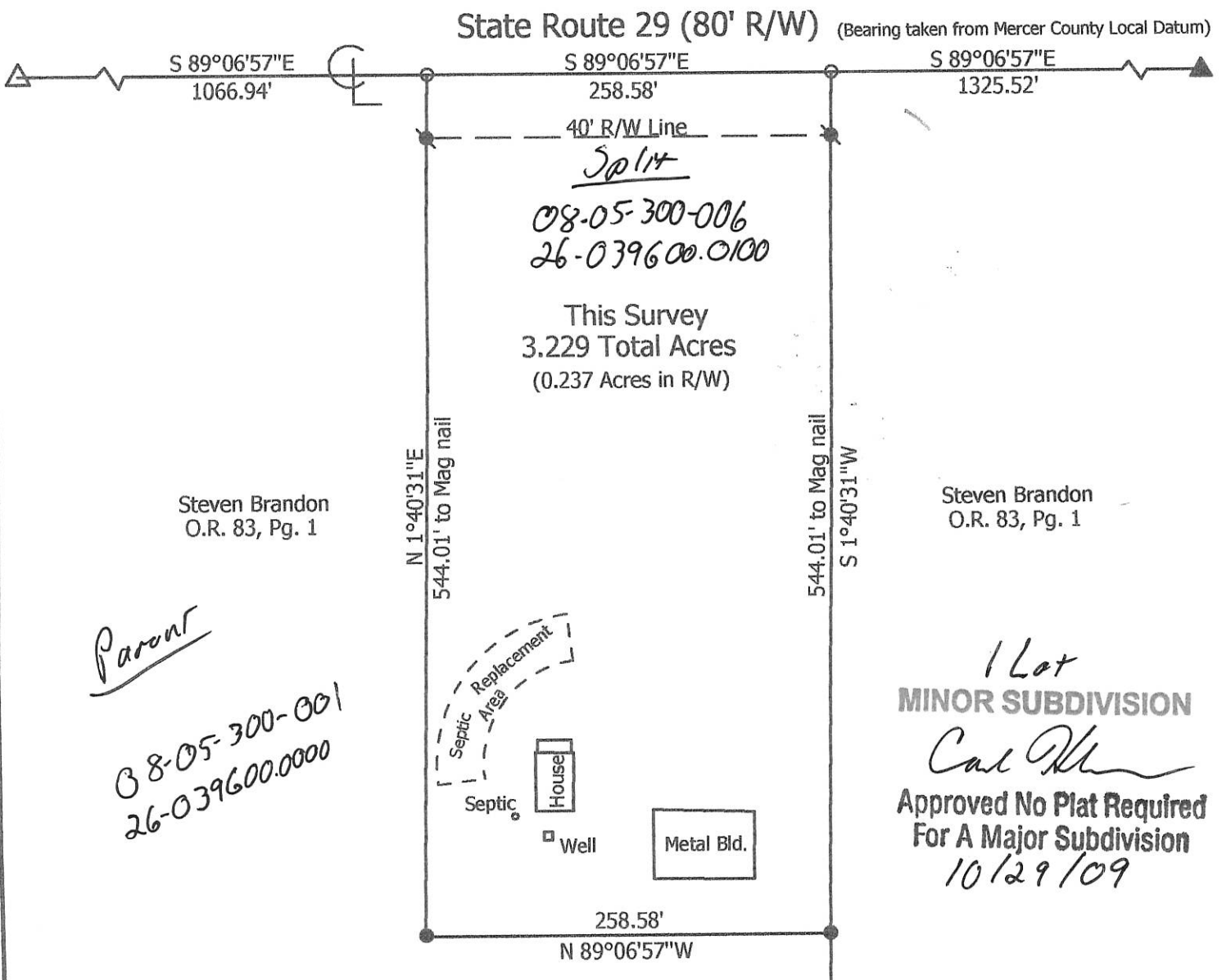

**Marbaugh Land Surveying**

1901 Carolina Court  
Celina, Ohio 45822  
(419) 586-4293

*Kent Marbaugh*  
Kent B. Marbaugh P.S. 7421



**Brandon to Wenning Survey**  
(3608 State Route 29)

State of: Ohio County: Mercer  
 Township: Jefferson Sec: 5 Town: 6S Range: 2E  
 City/Village: \_\_\_\_\_ Subdivision: \_\_\_\_\_ Lot: \_\_\_\_\_  
 Deed Ref: O.R. 83, Pg. 1 Date Surveyed: 10-19-09

Approvals: *Chris [Signature]* *W/A* *Vernon Eickler*  
 Agency: Board of Health Township Zoning Inspector County Engineer  
 Date: 10-29-09 10-28-09

08-A(5)

0805400001

Center Section 5

SH. NO. 29

S.R. NO 29

N

N 90° E

250'

90°

90°

1/2 Section Line 7 & KARCH ROAD N 0° 00'

R/W

SCALE 1"=60'

3.32 Acres

579' 50° 00'

90°

90°

250'

590° 00' W

Bearings assumed.

Ashley Brandon

John C. Sink

Found Stone

LANE

1/4, 1/4 Post Between SW 1/4 & SE 1/4 Section 5

5 1/4 Post SEC. 5 T6S R2E Jefferson Twp. Mercer County, Ohio

CEMETERY

CHURCH

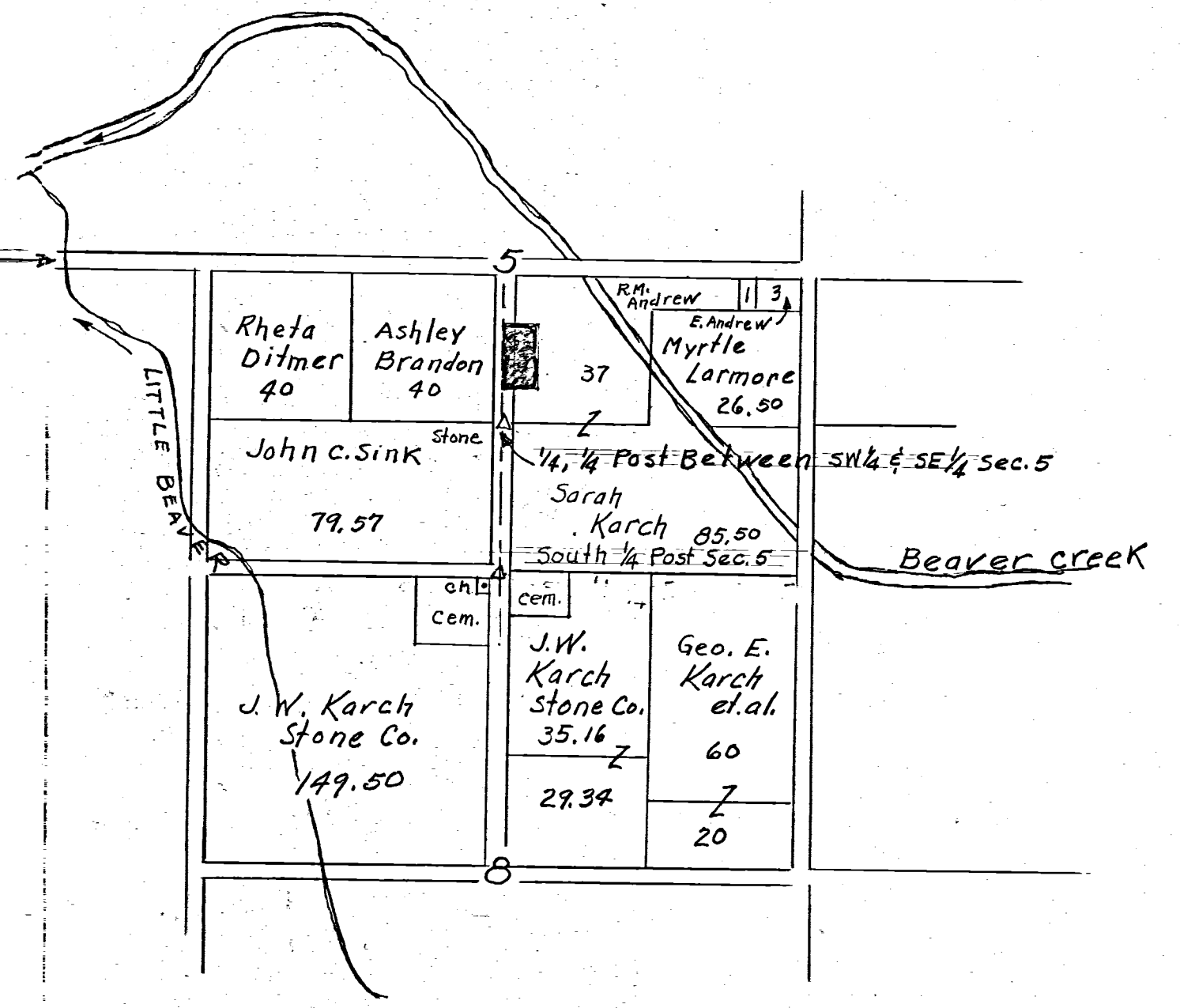

Shaded Area Represents Area Surveyed

CELINA, OHIO NOV. 7, 1956

I hereby certify that I have this day made a preliminary survey of the premise described as a parcel of land out NW 1/4 of SE 1/4 of Section 5 T6S R2E that lies south of the center of Beaver Creek, Jefferson Twp., Mercer County, Ohio as shown on Plat that I have drawn.

Floyd L. Kugel

REGISTERED SURVEYOR No 4286

Survey made for At the request of

080540001  
0805 20001  
002  
004  
005

APPLICATION MAP FOR  
**THE JOHN W. KARCH STONE COMPANY**  
KARCH ROAD, CELINA, OHIO, 45822  
PT. OF SECTIONS 5 & 8 WEST JEFFERSON TOWNSHIP,  
T6S, R2E, MERCER COUNTY, OHIO OCT. 1977

ERASTUS QUADRANT  
U.T.M. COORDINATES  
44900mN, 6988mE

| ACREAGE | SUMMARY            |
|---------|--------------------|
| 282.50  | ACRES IN PERMIT    |
| 3.75    | ACRES IN ONE YEAR  |
| 282.50  | ACRES IN TEN YEARS |

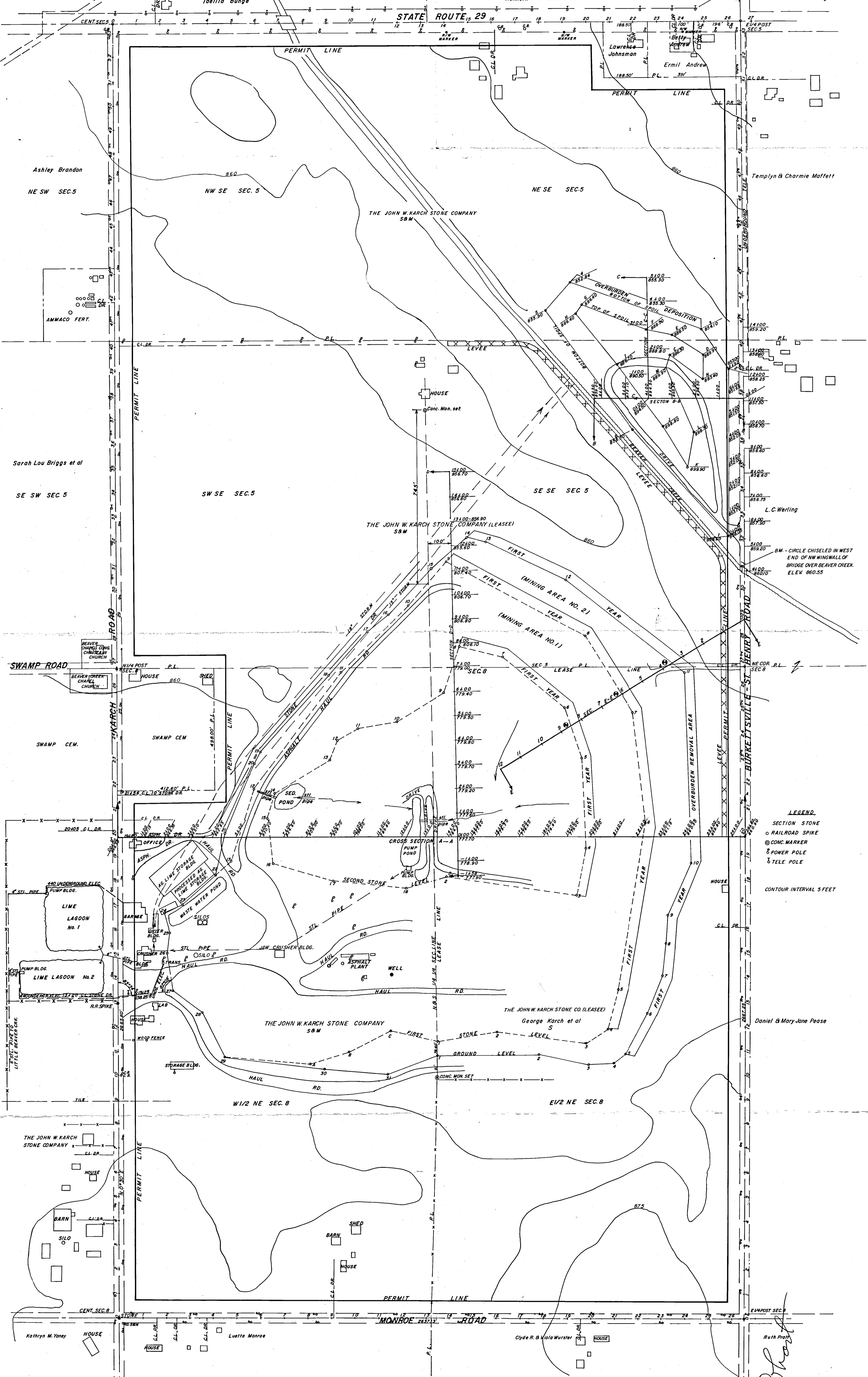
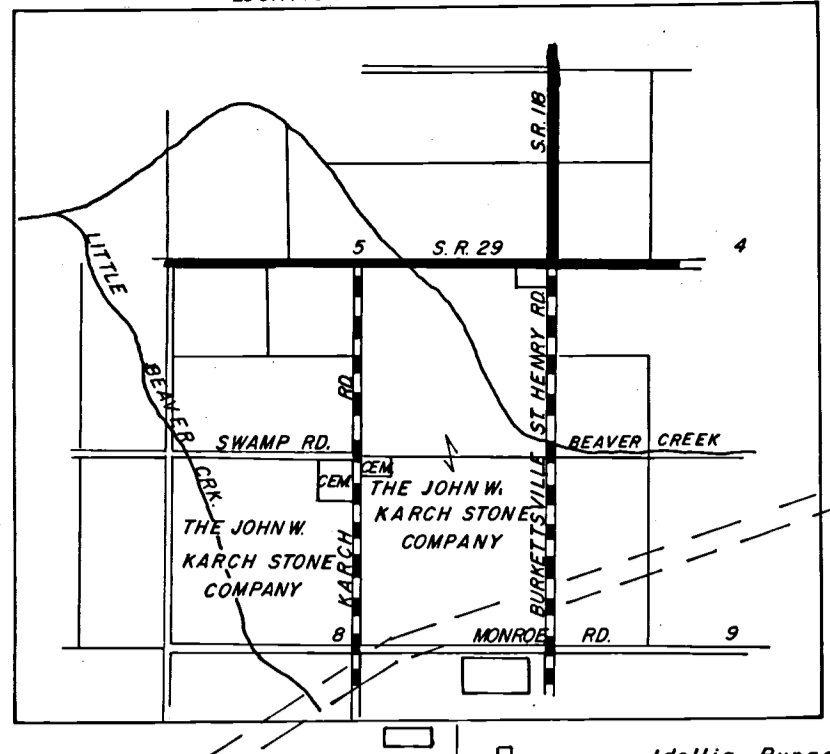

**LEGEND**  
 SECTION STONE  
 ○ RAILROAD SPIKE  
 ⊙ CONC. MARKER  
 ⊕ POWER POLE  
 ⊕ TELE POLE  
 CONTOUR INTERVAL 5 FEET

**ACKNOWLEDGEMENT**  
 BEFORE ME, A NOTARY PUBLIC, IN AND FOR SAID COUNTY OF MERCER, STATE OF OHIO, AND PERSONALLY APPEARED B.R. GEBHART, SURVEYOR AND ACKNOWLEDGED THE SIGNING OF THE FOREGOING INSTRUMENT TO BE HIS FREE ACT AND DEED.  
 IN TESTIMONY WHEREOF, I HAVE AFFIXED MY HAND AND SEAL THIS 10 DAY OF November 1977.  
 RAY EBLEN  
 NOTARY PUBLIC, MERCER CO., OHIO  
 Commission expires 11/19/77

**SURVEYORS CERTIFICATE**  
 I HEREBY CERTIFY THIS SURVEY SHOWING CONCRETE MONUMENTS, SECTION STONES, AND STAKES TO BE CORRECT TO THE BEST OF MY KNOWLEDGE AND BELIEF AND ALL THE INFORMATION REQUIRED BY THE SURFACE MINING LAWS OF THE STATE OF OHIO.  
 DATE 11/10/77  
 B.R. GEBHART  
 REG. SURVEYOR # 3309

Ray Eblen  
 Notary Public  
 3/16/78

B.R. Gebhart  
 3-16-78