

09-05-432-010

09-05D



Scale 1" = 30'



Set in prior survey

- Legend:**
- Iron Pin found
  - 5/8" X 30" Iron pin w/cap set
  - ⊕ Concrete monument found

- Reference is made to:
1. Plat Book 2 Page 112 (Recorder's Office)
  2. A survey made by B.R. Gebhart dated 5-21-1949
  3. Prior survey by myself dated 10-8-12

York Street 40' R/W

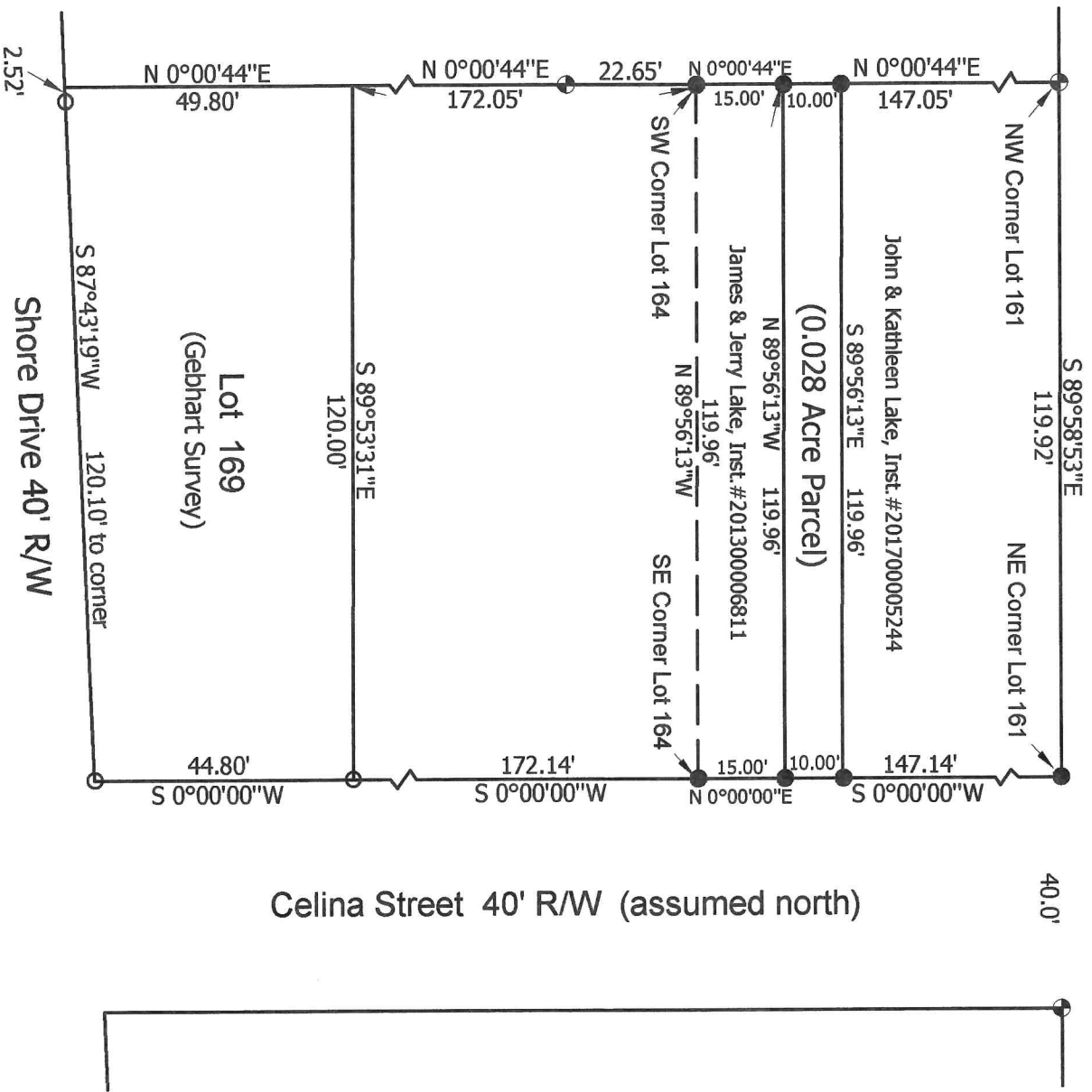

**Marbaugh**

**Land Surveying**

1901 Carolina Court  
Celina, Ohio 45822  
(419) 586-4293

*Kent Marbaugh*  
Kent B. Marbaugh P.S. 7421



**Lake Survey**

State of: Ohio County: Mercer

Township: Jefferson Sec: SE1/4, 5 Town: 6S Range: 3E

City/Village: \_\_\_\_\_ Subdivision: Highland Park Lot: pt. 164

Deed Ref: \_\_\_\_\_ Inst. # 201700005244 Date Surveyed: 7-9-19

Approvals: \_\_\_\_\_ Board of Health \_\_\_\_\_ Township Zoning Inspector \_\_\_\_\_ County Engineer \_\_\_\_\_

Agency: \_\_\_\_\_ Date: \_\_\_\_\_