

07-5
7-36-100-002

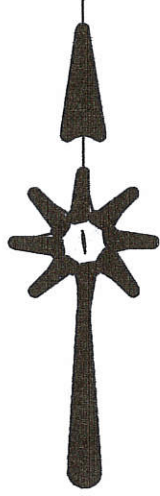

James W. Geeslin
JAMES W. GEESLIN
P.S. No. 7764

SURVEYED BY

LEGEND

- ⊕ = P.K. NAIL FOUND.
- = 5/8 INCH IRON BAR FOUND.
- = 5/8 INCH IRON BAR SET.

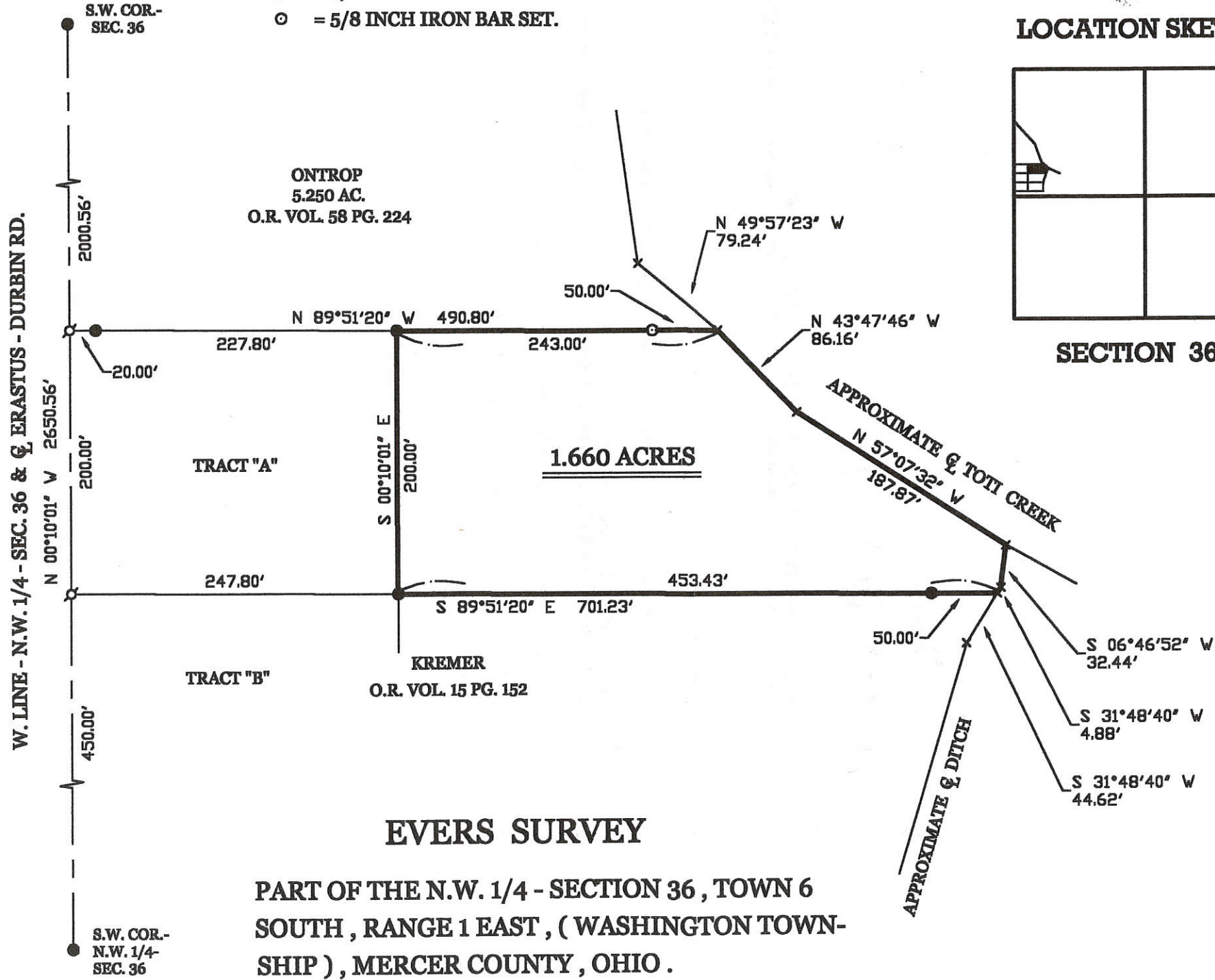

LOCATION SKETCH

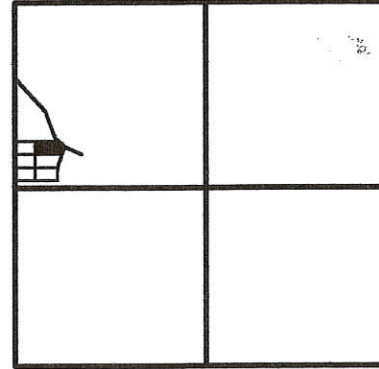

SECTION 36

EVERS SURVEY

PART OF THE N.W. 1/4 - SECTION 36, TOWN 6 SOUTH, RANGE 1 EAST, (WASHINGTON TOWNSHIP), MERCER COUNTY, OHIO.

SEPTEMBER 12, 2001

SCALE 1" = 100'



PERMANENT PARCEL No. _____

Part of: _____ Sec. _____ T. _____ R. _____ Township _____
 Acres _____
 Grantor: _____ Area Retained: _____ Acres _____
 Grantee: _____ Area Transferred: _____ Acres _____
 Deed References: _____

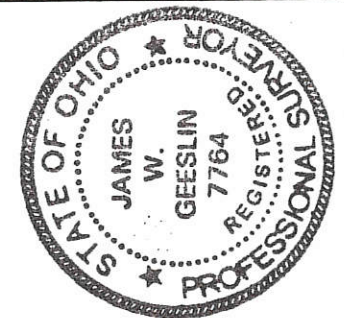

GEESLIN
LAND SURVEYING
 P.O. BOX 422
 804 EAST MARKET STREET
 CELINA, OHIO
 PHONE (419) 586-6155
 FAX (419) 586-1826

APPROVALS AGENCY: _____ DATE: _____

Board of Health

County Sanitary Engineer

County Engineer

07-J

0736100003

LOCATION SKETCH

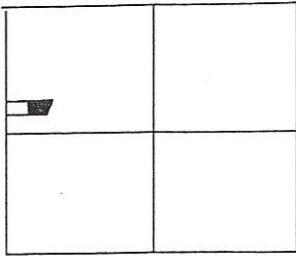

SECTION 36

LEGEND

- 'A' = 5/8 IN. IRON BAR FD. OVER COR. STONE.
- 'B' = P.K.NAIL FD.
- 'C' = 5/8 IN. IRON BAR FD.
- 'D' = 5/8 IN. IRON BAR SET.

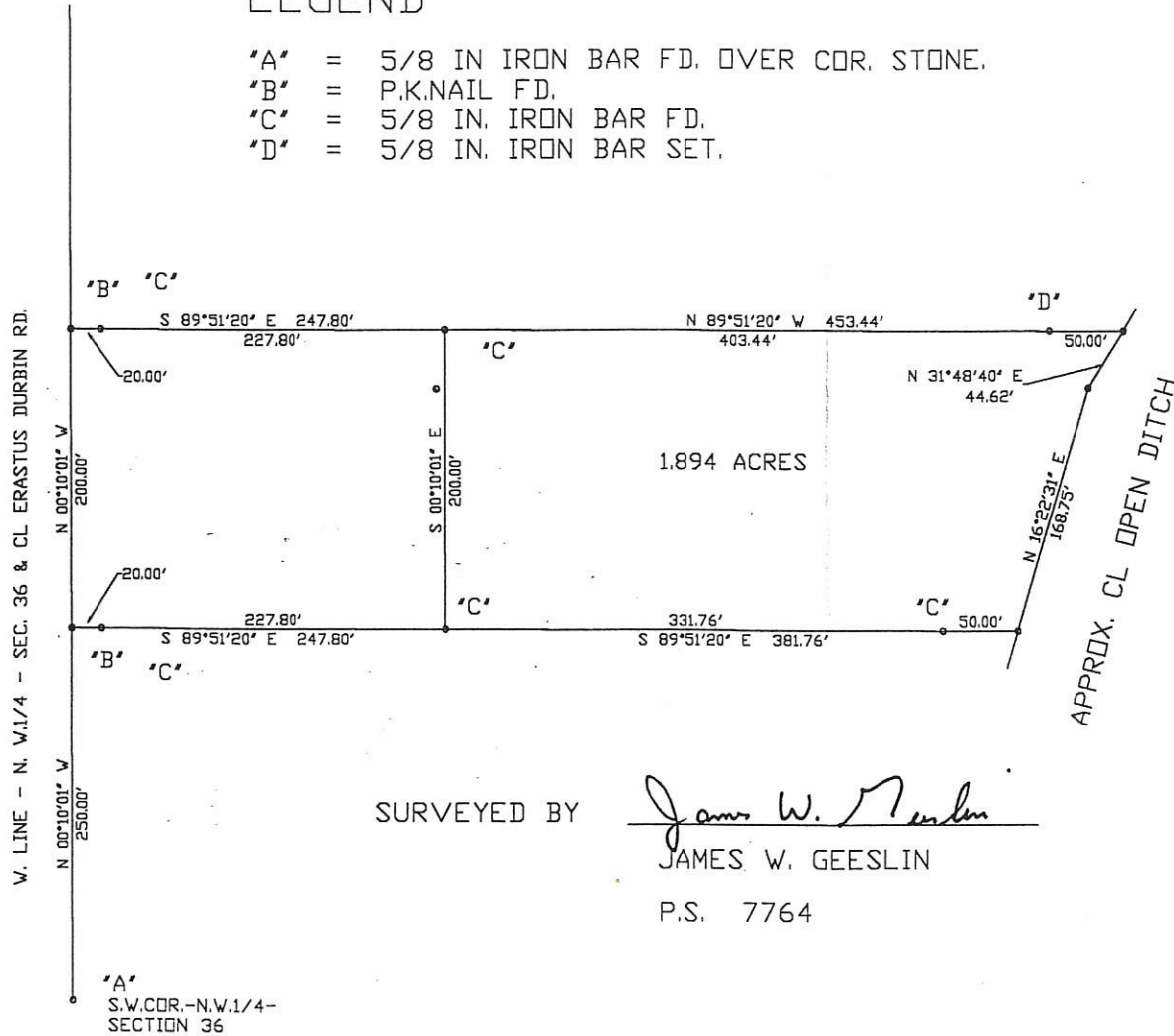

SURVEYED BY

James W. Geeslin

JAMES W. GEESLIN

P.S. 7764

EVERS SURVEY

PART OF THE NORTHWEST QUARTER OF SECTION 36
TOWNSHIP 6 SOUTH, RANGE 1 EAST, (WASHINGTON
TOWNSHIP), MERCER COUNTY, OHIO.

October 23, 1998

Scale 1' = 100'



PARCEL NO.

Part of: _____ Sec. _____ T. _____ R. _____ Township _____
 Grantor: _____ Area retained: _____ Acres
 Grantee: _____ Area Transferred: _____ Acres
 Deed References: _____
 APPROVALS
 AGENCY _____
 DATE _____ Board of Health _____ County _____
 Sanitary Engineer _____ County Engineer _____



GEESLIN
 LAND SURVEYING
 P.O. BOX 422
 804 EAST MARKET STREET
 CELINA, OHIO 45822
 PHONE: (419) 586-6155

07 36100004

LOCATION SKETCH

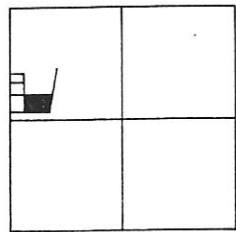

SECTION 36

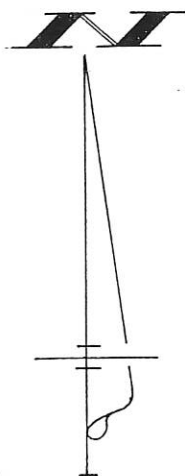

LEGEND

- "A" = 5/8" IRON BAR FD. OVER COR. STONE.
- "B" = P.K. NAIL FOUND.
- "C" = 5/8" IRON BAR FOUND.
- = 5/8" IRON BAR SET.

SURVEYED BY *James W. Geeslin*
 JAMES W. GEESLIN
 P.S. 7764

19.287
 ACRES

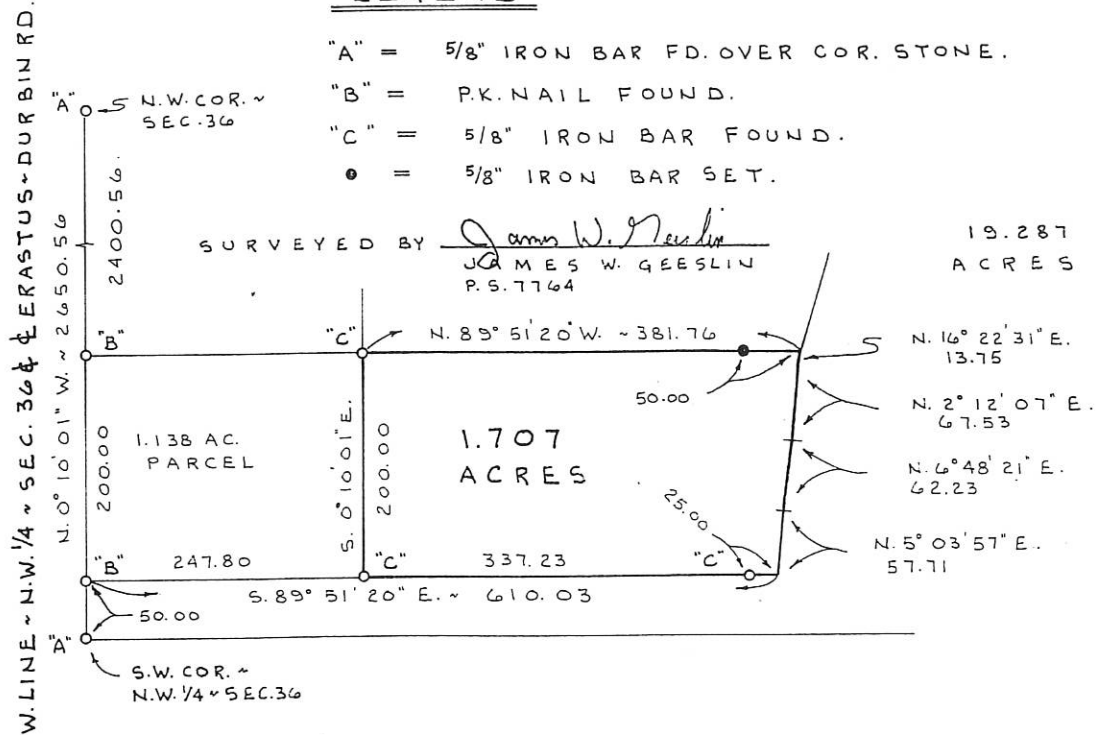

E V E R S S U R V E Y

PART OF THE N.W. 1/4 OF SECTION 36, T.6S.,
 R.1E., (WASHINGTON TWP.), MERCER COUNTY, OHIO.

APRIL 17, 1998

SCALE 1" = 100'



PERMANENT PARCEL No. _____ APPROVALS: AGENCY: _____ DATE: _____	Part of: _____ Sec. _____ T. _____ R. _____ Township _____
	Grantor: _____ Area Retained: _____ Acres Grantee: _____ Area Transferred: _____ Acres Deed References: _____
BOARD OF HEALTH _____ COUNTY SURVEY ENGINEER _____ COUNTY ENGINEER _____	

GEESLIN
LAND SURVEYING
 P. O. BOX 422
 804 EAST MARKET STREET
 CELINA, OHIO
 PHONE (419) 586-6155

LOCATION SKETCH

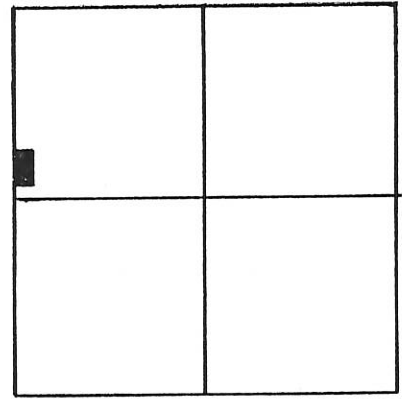

SECTION 36

LEGEND

- "A" = STONE @ N.W. COR. ~ SEC. 36
- "B" = STONE @ CENTER ~ SEC. 36
- "C" = 5/8" IRON BAR @ W. 1/4 POST ~ SEC. 36
- = "P.K." NAIL SET.
- = 5/8" X 30" IRON

W. LINE ~ N.W. 1/4 ~ SEC. 36 & ERASTUS ~ DURBIN ROAD

N. 00° 10' 01" W. ~ 2650.56'

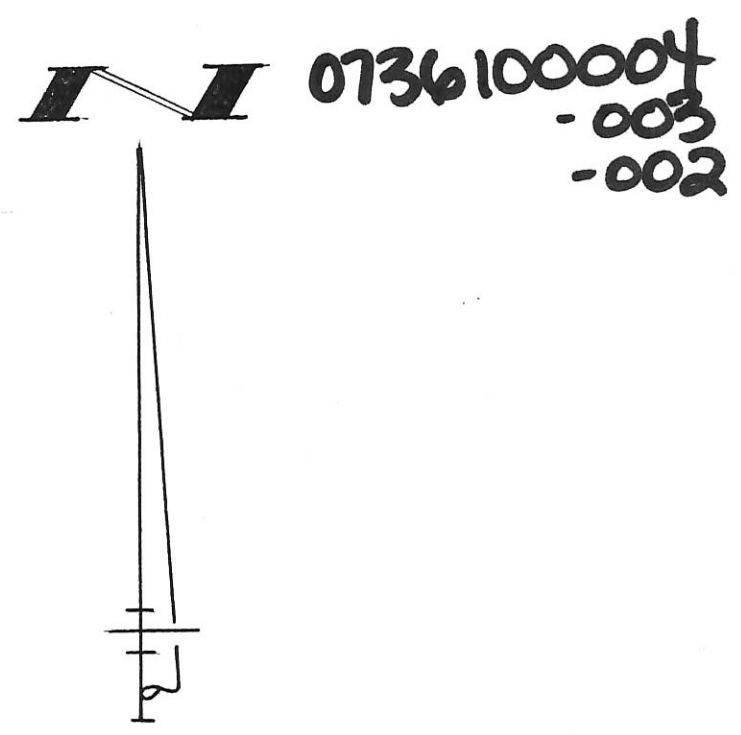
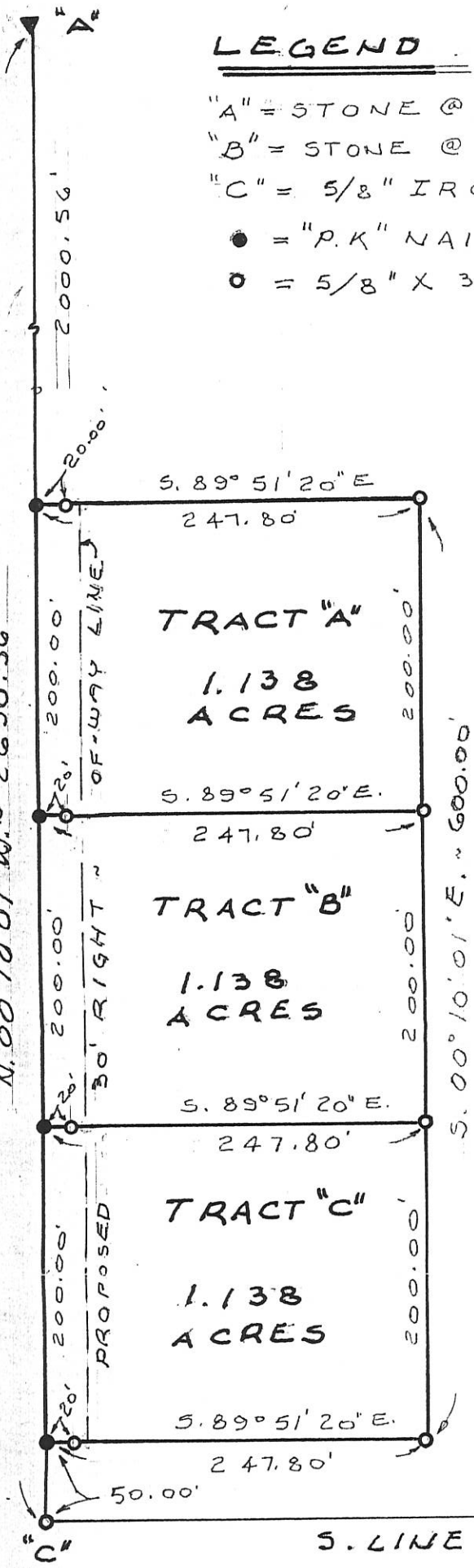

0736100004
-003
-002

SURVEYED BY Gordon L. Geeslin
GORDON L. GEESLIN
REGISTERED SURVEYOR
5372

EVERS SURVEY

PART OF THE N.W. 1/4 OF SECTION 36, TOWN 6 SOUTH, RANGE 1 EAST (WASHINGTON TWP.), MERCER COUNTY, OHIO.

JANUARY 18, 1996

SCALE 1" = 100'

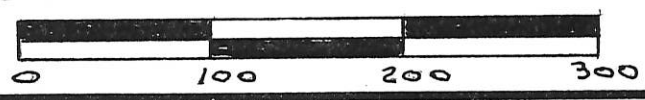

GORDON L. GEESLIN
LAND SURVEYOR
810 EAST MARKET STREET
CELINA, OHIO
PHONE (419) 586-6155



PERMANENT PARCEL No. _____

Part of: _____ Sec. _____ T _____ R _____ Township

Grantor: _____ Area Retained: _____ Acres

Grantee: _____ Area Transferred: _____ Acres

Deed References: _____

APPROVALS:

AGENCY: Board of Health	County Sanitary Engineer	County Engineer
DATE: _____		

07-5

LOCATION SKETCH

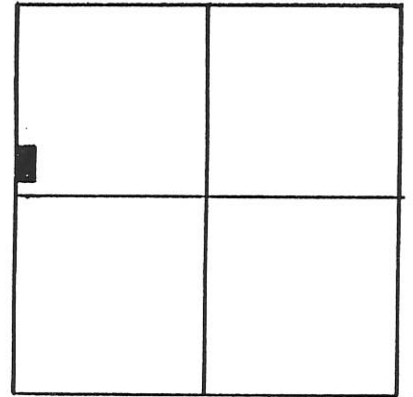

SECTION 36

LEGEND

- "A" = STONE @ N.W. COR. ~ SEC. 36
- "B" = STONE @ CENTER ~ SEC. 36
- "C" = 5/8" IRON BAR @ W. 1/4 POST ~ SEC. 36
- = "P.K." NAIL SET
- = 5/8" X 30" IRON

W. LINE ~ N.W. 1/4 ~ SEC. 36 & ERASTUS ~ DURBIN ROAD

N. 00° 10' 01" W. ~ 2650.56'

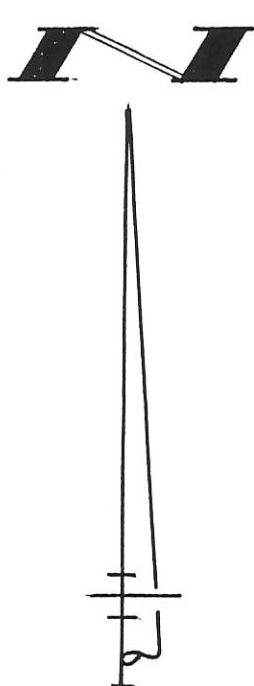
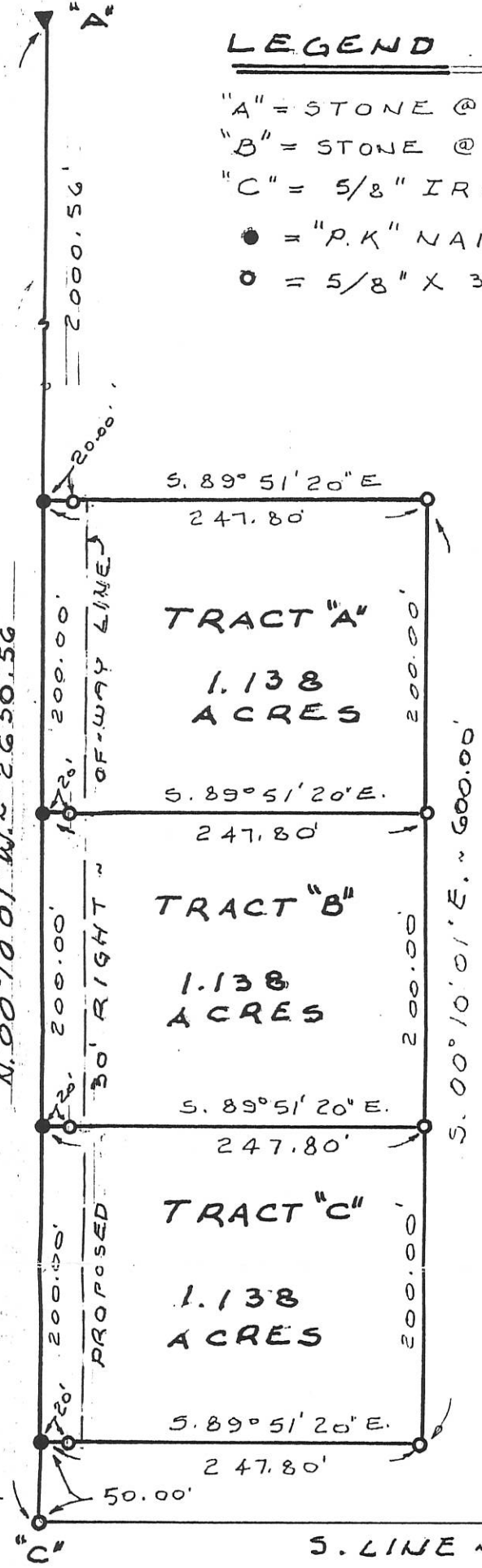

0736100002
0736100003
0736100004

SURVEYED BY Gordon L. Geeslin
GORDON L. GEESLIN
REGISTERED SURVEYOR
NO 5372

EVERS SURVEY

PART OF THE N.W. 1/4 OF SECTION 36, TOWN 6 SOUTH, RANGE 1 EAST (WASHINGTON TWP.), MERCER COUNTY, OHIO.

JANUARY 18, 1996

SCALE 1" = 100'

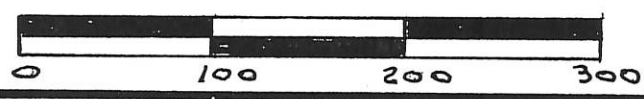

GORDON L. GEESLIN
LAND SURVEYOR
810 EAST MARKET STREET
CELINA, OHIO
PHONE (419) 586-6155



PERMANENT PARCEL No. _____

Part of: _____ Sec. _____ T. _____ R. _____ Township

Grantor: _____ Area Retained: _____ Acres

Grantee: _____ Area Transferred: _____ Acres

Deed References: _____

APPROVALS:

AGENCY: _____	Board of Health	County Sanitary Engineer	County Engineer
DATE: _____			

LOCATION SKETCH

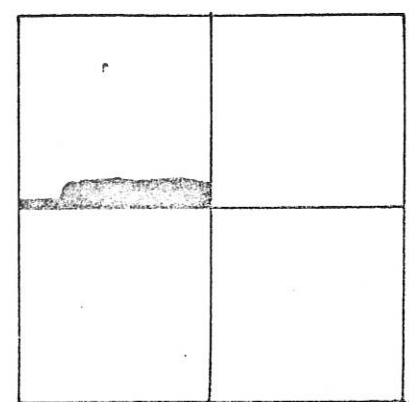

LEGEND

- "A" = 5/8" IRON BAR FOUND OVER COR. STONE.
- "B" = P.K. NAIL FOUND.
- "C" = 5/8" IRON BAR FOUND
- = 5/8" IRON BAR SET.

N. 1/4 PT. SEC. 36

SURVEYED BY James W. Geeslin
 JAMES W. GEESLIN
 P.S. 7764

SECTION 30

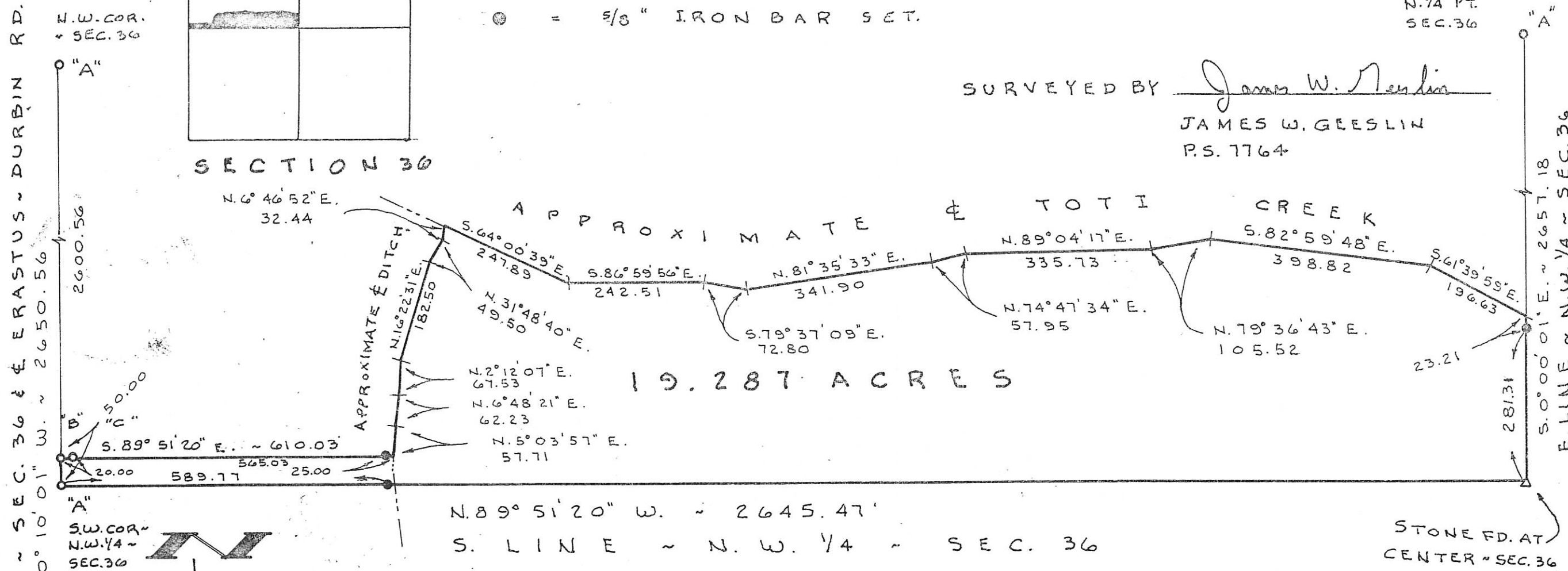

PERMANENT PARCEL No.

Part of: Sec. T R Township
 Grantor: Area Retained: Acres
 Grantee: Area Transferred: Acres
 Deed References:

APPROVALS: AGENCY: Board of Health
 DATE: County Sanitary Engineer
 County Engineer



E V E R S S U R V E Y
 PART ~ N.W. 1/4 ~ SEC. 36, T. 6 S., R. 1 E.,
 (WASHINGTON TWP.), MERCER COUNTY, OHIO
 OCTOBER 6, 1997

SCALE 1" = 200'

GEESLIN LAND SURVEYING
 P. O. BOX 422
 804 EAST MARKET STREET
 CELINA, OHIO
 PHONE (419) 586-6155

0736100006

07-J

EVERS SURVEY

PART ~ N.W. 1/4 ~ SECTION 36,
T.6S., R.1E., (WASHINGTON
TWP.), MERCER COUNTY, OHIO.

JUNE 26, 1998 SCALE 1" = 200'

LOCATION SKETCH

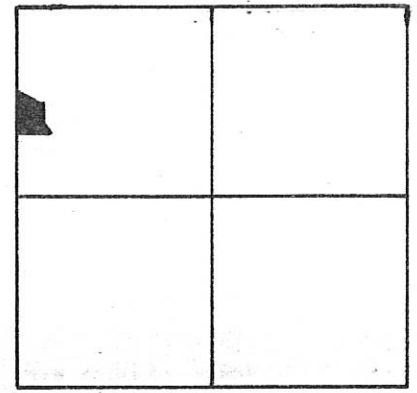

SECTION 36

SURVEYED BY James W. Geeslin
JAMES W. GEESLIN
P.S. 7764

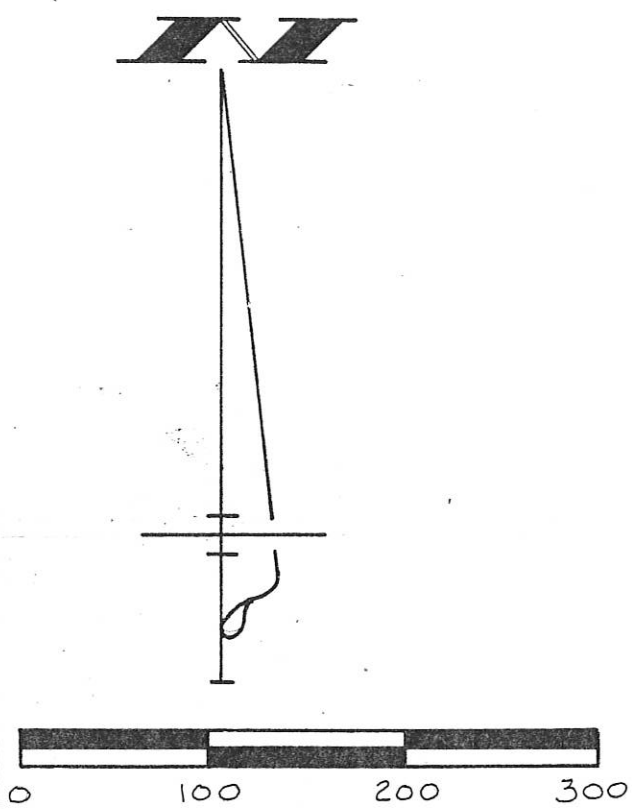

LEGEND

- "A" = 5/8" BAR OVER C.S.
- "B" = P.K. NAIL FD.
- "C" = 5/8" BAR FD.
- = P.K. NAIL SET.

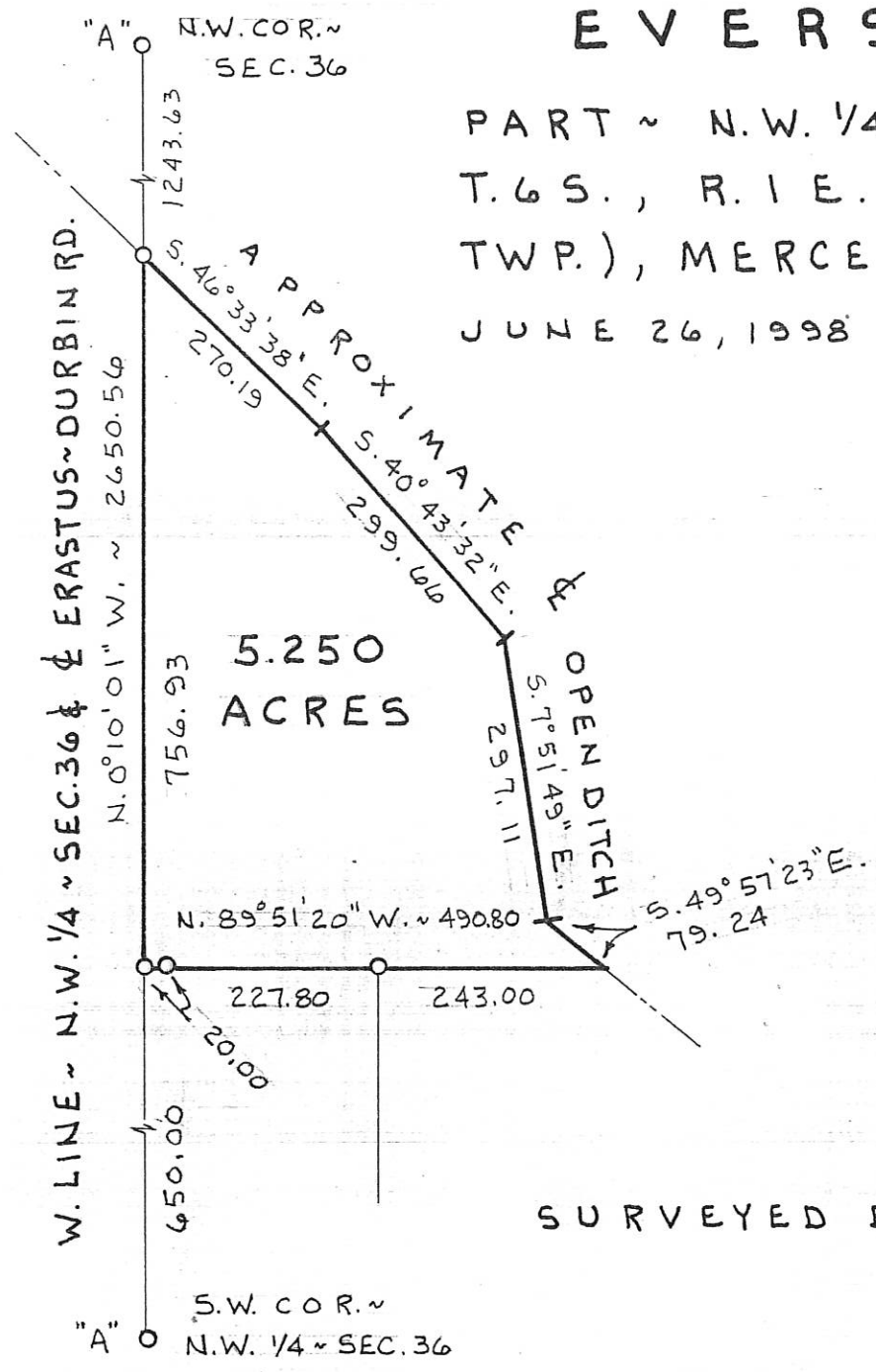

PERMANENT PARCEL NO. _____ Part of: _____ Sec. _____ T. _____ R. _____ Township _____ Grantor: _____ Area Retained: _____ Acres Grantee: _____ Area Transferred: _____ Acres Deed References: _____	APPROVALS AGENCY _____ DATE _____	Board of Health County Sanitary Engineer _____	County Engineer _____
GEESLIN LAND SURVEYING 810 EAST MARKET STREET CELINA, OHIO PHONE (419) 586-6155			

07-J

7-36-100-007

LEGEND

- △ = CORNERSTONE (REFER TO MERCER COUNTY STONE RECORDS).
- ⊠ = SPINDLE SET.
- ⊙ = 5/8 INCH IRON BAR SET.

LOCATION SKETCH

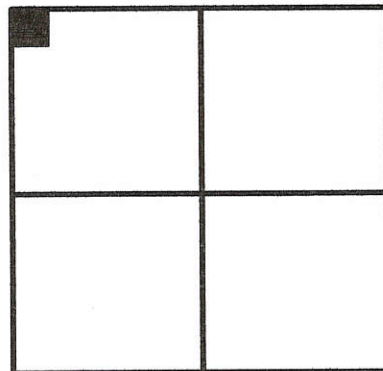

SURVEYED BY

James W. Geeslin

JAMES W. GEESLIN
P.S. No. 7764

SECTION 36

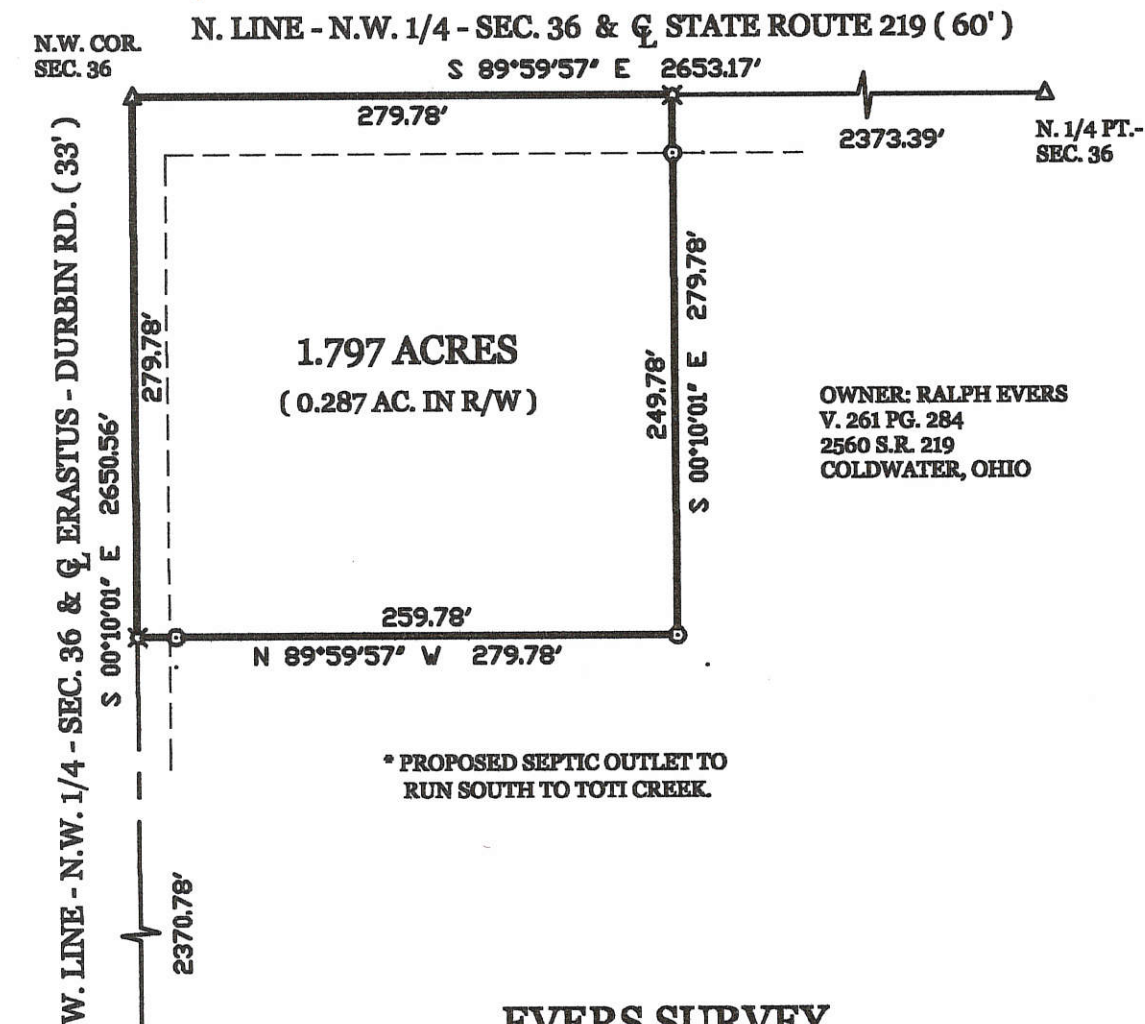
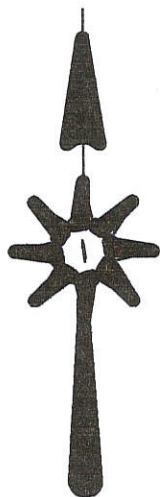

1.797 ACRES
(0.287 AC. IN R/W)

OWNER: RALPH EVERS
V. 261 PG. 284
2560 S.R. 219
COLDWATER, OHIO

* PROPOSED SEPTIC OUTLET TO
RUN SOUTH TO TOTI CREEK.

EVERS SURVEY

PART OF THE N.W. 1/4 - SECTION 36, TOWN 6 SOUTH,
RANGE 1 EAST, (WASHINGTON TOWNSHIP), MERCER
COUNTY, OHIO.

JANUARY 4, 2002

SCALE 1" = 100'



**GEESLIN
LAND SURVEYING**

P.O. BOX 422
CELINA, OHIO 45822

PHONE: (419) 586-6155
FAX: (419) 268-0554

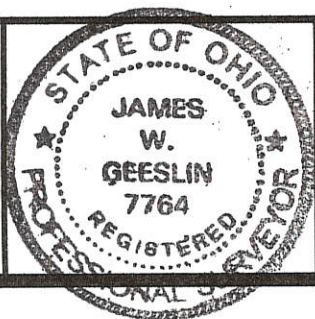

PERMANENT PARCEL No.	_____		
Part of	Sec. _____	T. _____	R. _____ Township
Grantor:	_____	Area Retained	_____ Acres
Grantee:	_____	Area Retained	_____ Acres
Deed References:	_____		
APPROVALS	_____	_____	_____
AGENCY:	Board of Health	Township Zoning Officer	County Engineer
DATE:	_____	_____	_____

0736300002

LEGEND

- △ = CORNERSTONE (REFER TO MERCER COUNTY STONE RECORDS).
- ⊙ = RAILROAD SPIKE FOUND.
- ⊙ = 5/8 INCH IRON BAR FOUND .
- = BACKHOE PIT. REFER TO BAKER SOIL SERVICES SOIL REPORT.
- + = SOIL BORING. REFER TO BAKER SOIL SERVICES SOIL REPORT.

TIMMERMAN SURVEY

PART OF THE W. 1/2 OF THE S.W. 1/4 OF SECTION 36 , TOWN 6 SOUTH , RANGE 1 EAST , (WASHINGTON TOWNSHIP) , MERCER COUNTY , OHIO .

MARCH 26 , 2014

SCALE 1" = 100'



LOCATION SKETCH

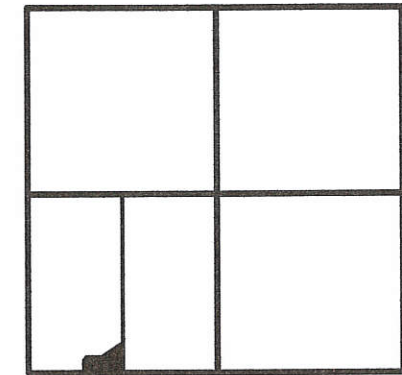

SECTION 36

PATRICIA TIMMERMAN, TRUSTEE
INST. # 201300001902
28.285 AC. BY DEED

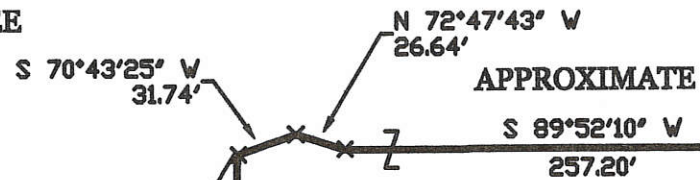

3.284 TOTAL ACRES

(0.239 AC. IN R/W)



R/W LINE

S.W. COR. - SEC. 36

807.92'

S 88°36'29" E 2657.75' (BEARING BASED ON MER. CO. GPS LOCAL DATUM)
S. LINE - S.W. 1/4 - SEC. 36 & SIEGRIST - JUTTE RD. (40' R/W)

520.95'

1328.88'

S. 1/4 POST - SEC. 36

N.E. COR. - W. 1/2 - SEC. 36

N 01°31'31" E 2192.68'

S 25°54'58" W 6.30'

26.71'

OPEN DITCH

S 44°33'51" W 182.46'

N 01°31'31" E 463.64'
E. LINE - W. 1/2 - S.W. 1/4 - SEC. 36

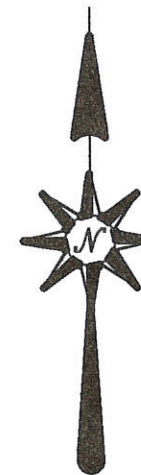

NOTE :

REFER TO SOIL EVALUATION REPORT BY BAKER SOIL SERVICES , DECATUR, IN., MARCH 25, 2014. SAID REPORT ON FILE IN THE MERCER COUNTY HEALTH DEPT.

SURVEYED BY

James W. Geeslin
JAMES W. GEESLIN
P.S. No. 7764

SURVEY REFERENCES :

- 1) TIMMERMAN SURVEY BY G. GEESLIN, P.S. 5372 , 6-25-92 .
- 2) TIMMERMAN SURVEY BY G. GEESLIN, P.S. 5372 , 6-29-92 .

1 Car
MINOR SUBDIVISION
Carl O'Neil 4/9/14
Approved No Plat Required
For A Major Subdivision

PERMANENT PARCEL No.

Part of: Sec. T. R. Township

Grantor: Area Retained: Acres

Grantee: Area Transferred: Acres

Deed References:

APPROVALS: AGENCY: DATE:

4-9-14 Board of Health

Township Zoning Officer

4-8-14 County Engineer

James W. Geeslin

07-J(36)



GEESLIN LAND SURVEYING
525 S. SECOND ST.
COLDWATER, OHIO 45828
PHONE (419) 678-7232

LOCATION SKETCH

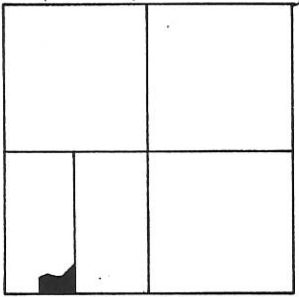

SECTION 36

LEGEND

- = R.R. SPIKE SET.
- = 5/8" x 30" IRON BAR SET.

~ REFERENCE IS MADE TO & BEAR. BASIS TAKEN FROM MY SURVEY FOR SAME DATED 6/25/92.

SURVEYED BY Gordon L. Geeslin
 GORDON L. GEESLIN
 R.S. NO. 5372

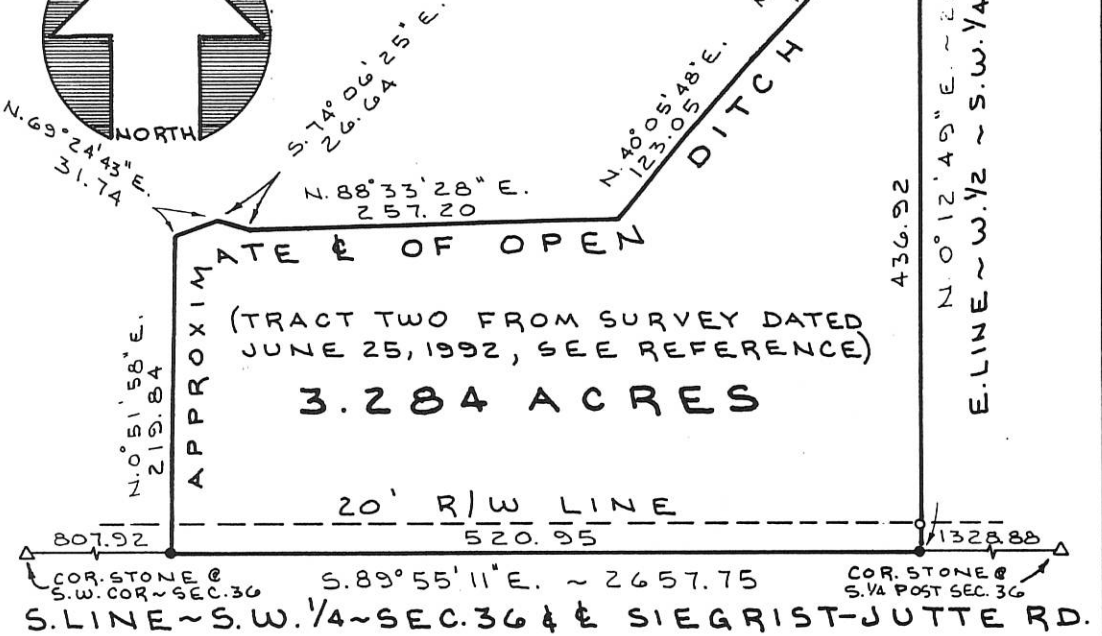

(TRACT TWO FROM SURVEY DATED JUNE 25, 1992, SEE REFERENCE)

3.284 ACRES

TIMMERMAN SURVEY

PART OF THE S.W. 1/4 OF SECTION 36, TOWN 6 SOUTH, RANGE 1 EAST, (WASHINGTON TOWNSHIP), MERCER COUNTY, OHIO.

JUNE 29, 1992

SCALE 1" = 100'



GORDON L. GEESLIN

LAND SURVEYOR
 810 EAST MARKET STREET
 CELINA, OHIO
 PHONE (419) 586-6155



PERMANENT PARCEL No. _____

Part of: _____ Sec. _____ T. _____ R. _____ Township

Grantor: _____ Area Retained: _____ Acres

Grantee: _____ Area Transferred: _____ Acres

Deed References: _____

APPROVALS
 AGENCY: _____ DATE: _____

Board of Health _____ County Sanitary Engineer _____ County Engineer _____

0736 300004

07-J

LEGEND

- "A" = COR. STONE @ S. 1/4 POST ~ SEC. 36,
- "B" = COR. STONE @ S.W. COR ~ SEC. 36,
- "C" = COR. STONE @ CENTER ~ SEC. 36,
- = MINE SPIKE SET,
- = 5/8" X 30" IRON BAR SET,

LOCATION SKETCH

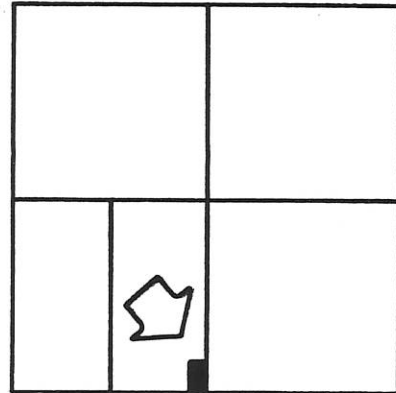

SECTION 36

N

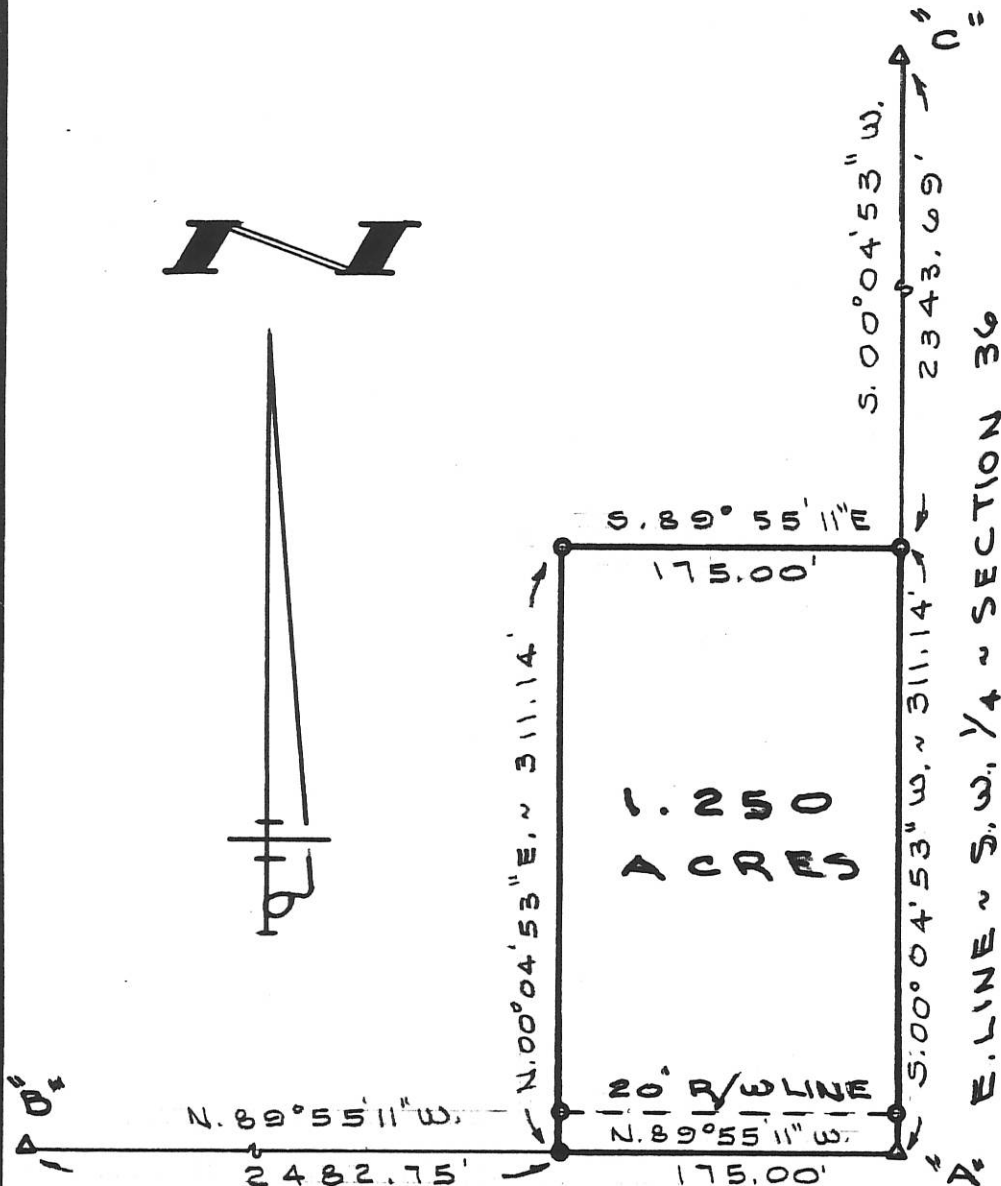

S. LINE ~ S.W. 1/4 ~ SECTION 36 & E SIEGRIST-JUTTE RD.

BEARING BASIS TAKEN FROM PRIOR SURVEY OF THE S.W. 1/4 OF SEC. 36 DATED JUNE 25, 1992, ON FILE IN MERCER COUNTY ENGINEER'S OFFICE.

SURVEYED BY Gordon L. Geeslin
 GORDON L. GEESLIN
 REGISTERED SURVEYOR
 No. 5372

JUTTE SURVEY

PART OF THE E. 1/2 OF THE S.W. 1/4 OF SECTION 36, TOWN 6 SOUTH, RANGE 1 EAST (WASHINGTON TWP), MERCER CO., OHIO.

NOVEMBER 3, 1992

SCALE 1" = 100'



GORDON L. GEESLIN

LAND SURVEYOR

810 EAST MARKET STREET

CELINA, OHIO

PHONE (419) 586-6155



PERMANENT PARCEL No. _____

Part of: _____ Sec. _____ T. _____ R. _____ Township

Grantor: _____ Area Retained: _____ Acres

Grantee: _____ Area Transferred: _____ Acres

Deed References: _____

APPROVALS:
 AGENCY: _____ DATE: _____
 Board of Health County Sanitary Engineer County Engineer

0736300005



Scale: 1" = 200'



Legend:

- ▲ Iron pin @ the W1/4 post of Section 36
- △ Cornerstone @ the SW corner of Section 36
- ⊗ Mine spike found
- Mag nail set
- Iron pin found
- ⦿ 5/8" X 30" Iron pin w/cap set

Note: Reference is made and the bearings taken from a survey by Gordon Geeslin dated 6-25-92

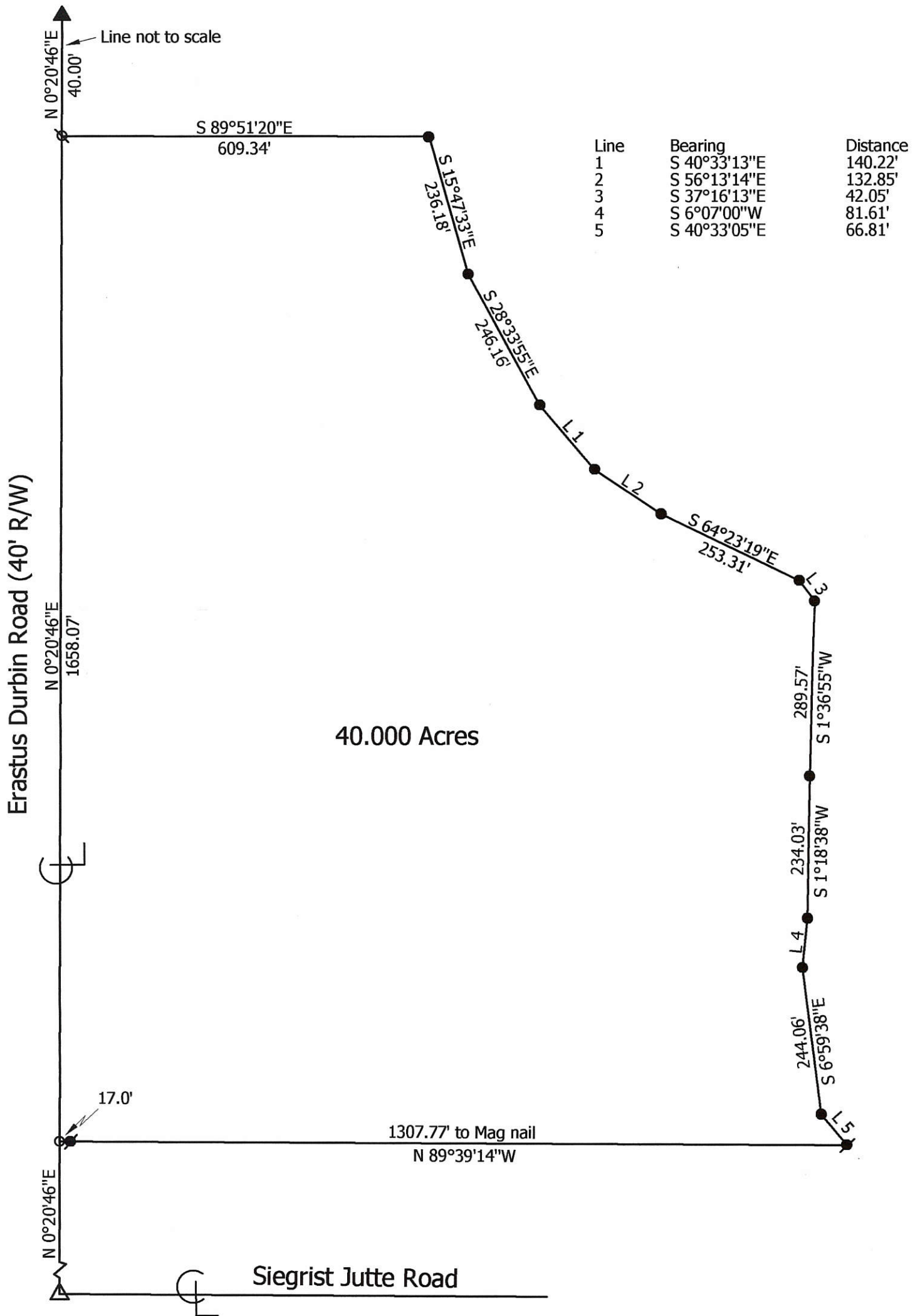

Marbaugh Land Surveying
 1901 Carolina Court
 Celina, Ohio 45822
 (419) 586-4293
Kent Marbaugh
 Kent B. Marbaugh P.S.7421



Timmerman Survey

State of: Ohio County: Mercer
 Township: Washington Sec: 36 Town: 6S Range: 1E
 City/Village: _____ Subdivision: _____ Lot: _____
 Deed References: Vol. 320, Page 829 Date Surveyed: 9-22-08

Approvals:			
Agency:	Board of Health	Township Zoning Inspector	County Engineer
Date:			

07-J(36)

ACRE PARCEL FOR CLARENCE WENNING

LOCATED IN THE S.E. 1/4 OF SEC. 36, T-6-S,
R-1-E, WASHINGTON TWP., MERCER CO., OHIO

E. 1/4 POST SEC. 36
IRON PIN FOUND

S.E. COR. SEC. 36
IRON PIN FOUND

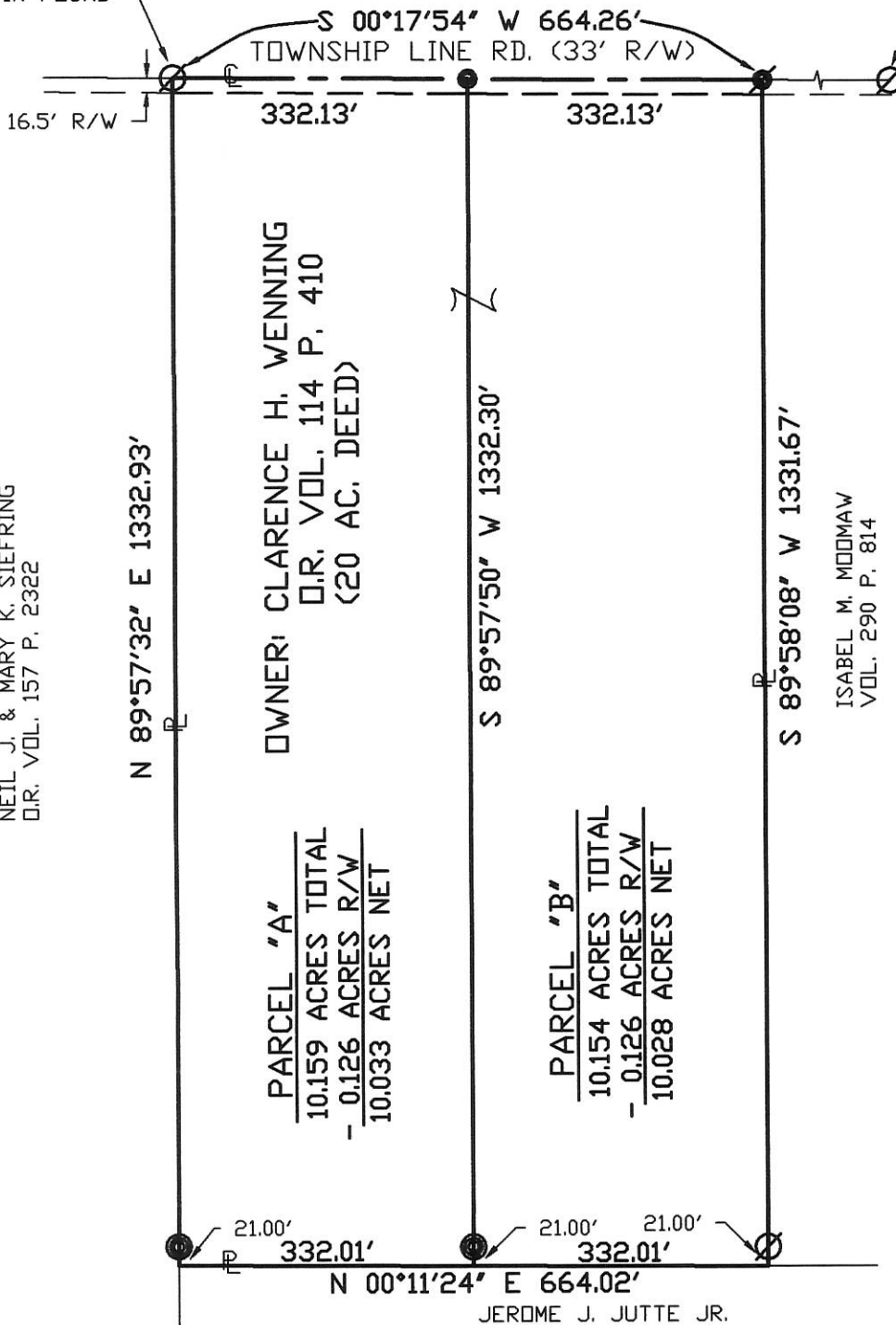

NEIL J. & MARY K. SIEFRING
D.R. VOL. 157 P. 2322

OWNER: CLARENCE H. WENNING
D.R. VOL. 114 P. 410
(20 AC. DEED)

ISABEL M. MOOMAW
VOL. 290 P. 814

PARCEL "A"
10.159 ACRES TOTAL
- 0.126 ACRES R/W
10.033 ACRES NET

PARCEL "B"
10.154 ACRES TOTAL
- 0.126 ACRES R/W
10.028 ACRES NET

N 00°11'24" E 664.02'

JEROME J. JUTTE JR.
VOL. 251 PG. 969

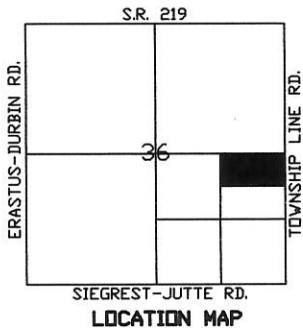

NOTE: IRON PINS SET AT THE INTERSECTION OF
THE PROPERTY LINE AND RIGHT-OF-WAY



- ⊙ IRON PIN FOUND
- IRON PIN SET
- ⊗ RR SPIKE FOUND
- P.K. NAIL SET

Surveyed By: *Eric C. Thomas*
Eric C. Thomas Reg. Surveyor No. 7236
Date: 11-13-03

References:
PREVIOUS SURVEY OF THE AREA BY GORDON L.
GESSLIN, REG. SUR. No. 5372

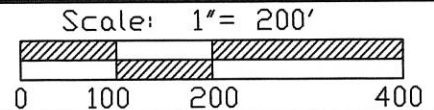

Part of S.E. 1/4 Sec. 36 T 6-S R 1-E WASHINGTON Twp., Mercer Co., OH
Grantor: _____ Deeds: _____ Area Retained _____ Ac.
Grantee: _____ Area _____ Ac.

Approvals: _____
Agency: Bd. of Health Co. San. Eng Co. Engineer Permanent Parcel No.
Date: _____



07-36-400-003

LEGEND

- △ = CORNERSTONE (REFER TO CO. STONE REC'S.)
- ⚡ = RAILROAD SPIKE FOUND.
- ⊗ = MAG NAIL SET.
- ⊙ = 5/8 INCH IRON BAR SET.

LOCATION SKETCH

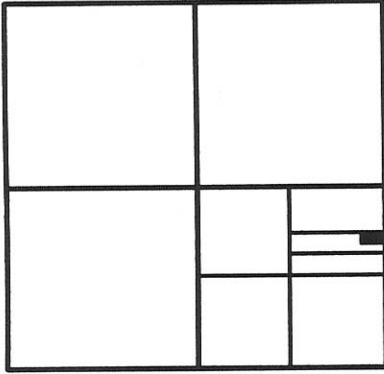

SECTION 36

ISABEL MOOMAW
10.29 ACRES
VOL.269 PG.808
VOL.290 PG.814

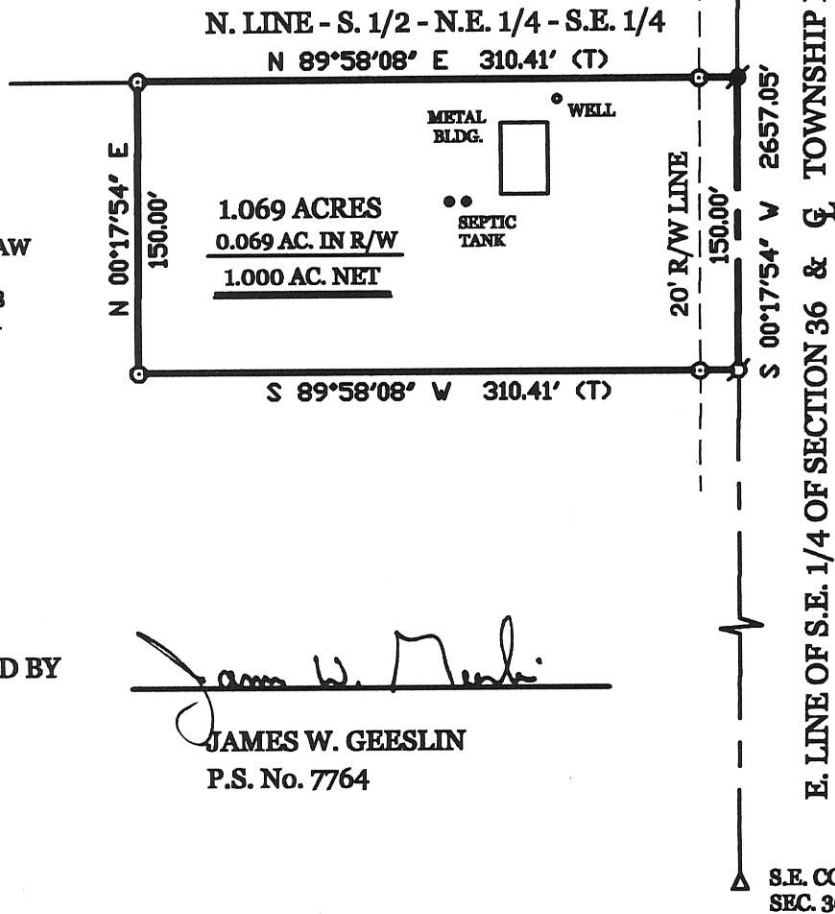

SURVEYED BY

James W. Geeslin
 JAMES W. GEESLIN
 P.S. No. 7764

MOOMAW SURVEY

PART OF THE S. 1/2 OF THE N.E. 1/4 OF THE S.E. 1/4 OF SECTION 36,
 TOWN 6 SOUTH, RANGE 1 EAST, (WASHINGTON TOWNSHIP),
 MERCER COUNTY, OHIO.

JANUARY 21, 2005

SCALE 1" = 100'



GEESLIN LAND SURVEYING

P.O. BOX 422
 CELINA, OHIO 45822
 PHONE: (419) 586-6155
 FAX: (419) 678-9332



PERMANENT PARCEL No.	_____			
Part of	Sec. _____	T. _____	R. _____	Township _____
Grantor	_____	Area Retained	_____	Acres _____
Grantee	_____	Area Retained	_____	Acres _____
Beed References	_____			
APPROVALS AGENCY:	Board of Health	Date	<i>James W. Geeslin</i>	Township Zoning Officer Date
				County Engineer Date

1-28-05

0736400009
0736400008

207 2298
Exhibit "A"

LOCATION SKETCH

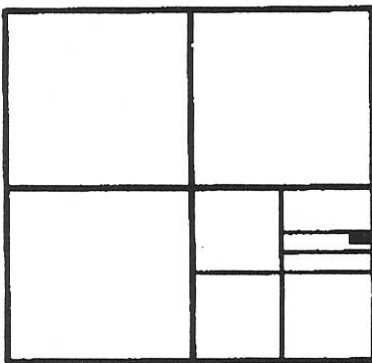

SECTION 36

LEGEND

- △ = CORNERSTONE (REFER TO CO. STONE REC'S.)
- ⊕ = RAILROAD SPIKE FOUND.
- ⊙ = MAG NAIL SET.
- = 5/8 INCH IRON BAR SET.

SURVEYED BY

James W. Geeslin
JAMES W. GEESLIN

P.S. No. 7764

ISABEL MOOMAW
10.29 ACRES
VOL.269 PG.808
VOL.290 PG.814

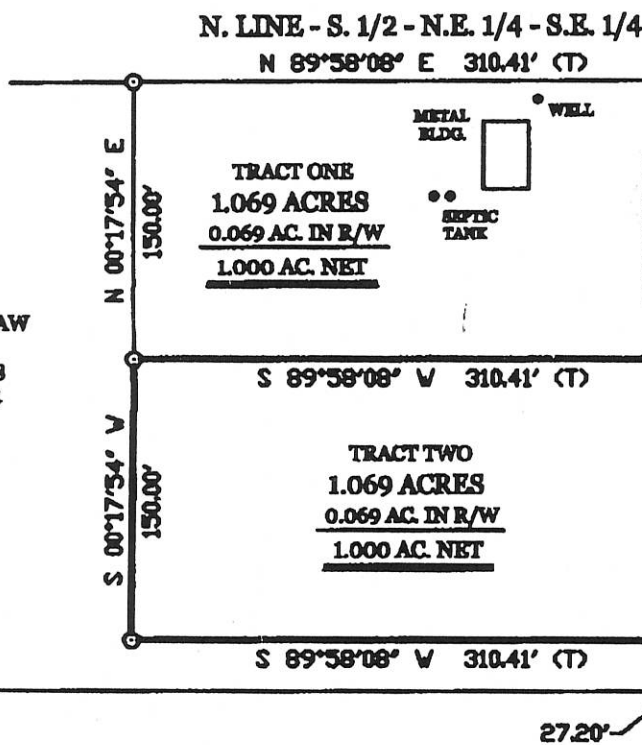

N.E. COR.-S.E. 1/4- SEC. 36
664.27'
20' R/W LINE
150.00'
S 00°17'54" V 2657.05'
E. LINE OF S.E. 1/4 OF SECTION 36 & G. TOWNSHIP LINE ROAD (40' R/W)
150.00'
27.20'



* THE PROPOSED SEPTIC SYSTEM FOR TRACT TWO IS TO TIE INTO EXISTING FIELD TILE. SAID TILE OUTLETS INTO THE OPEN DITCH TO THE WEST. APPROVAL FROM THE HEALTH DEPT. IS TO BE OBTAINED PRIOR TO CONSTRUCTION.

S.R. COR. - SEC. 36

PAID

#24.00-1 Lot
DEC 21 2005

Carolyn Robinson
MERCER COUNTY COMMISSIONERS

MOOMAW SURVEY

PART OF THE S. 1/2 OF THE N.E. 1/4 OF THE S.E. 1/4 OF SECTION 36, TOWN 6 SOUTH, RANGE 1 EAST, (WASHINGTON TOWNSHIP), MERCER COUNTY, OHIO.

DECEMBER 14, 2005

SCALE 1" = 100'



GEESLIN LAND SURVEYING

P.O. BOX 422
CELINA, OHIO 45822
PHONE: (419) 586-6155
FAX: (419) 678-9332



PERMANENT PARCEL No.

Part of _____ Sec. _____ T. _____ R. _____ Township

Grantor _____ Area Retained _____ Acres
Grantee _____ Area Retained _____ Acres

Best Reference

APPROVALS: Board of Health Date *12-21-05* Township Zoning Officer Date *12-21-05* County Engineer Date

07-36-400-009

07 J

07-2
 07-36-100-008
 07-36-100-001

LINE TABLE

LINE	BEARING	DISTANCE
L1	N 61°39'59" W	196.62'
L2	N 82°59'48" W	398.82'
L3	S 79°36'43" W	105.52'
L4	S 89°04'17" W	335.73'
L5	S 74°47'34" W	57.95'
L6	S 81°35'33" W	341.90'
L7	N 79°37'09" W	72.80'
L8	N 86°59'56" W	242.51'
L9	N 64°00'59" W	247.89'
L10	N 57°07'32" W	187.87'
L11	N 43°47'46" W	86.16'
L12	N 49°57'23" W	79.24'
L13	N 07°51'49" W	297.11'
L14	N 40°43'32" W	299.66'
L15	N 46°33'38" W	270.19'

- LEGEND**
- △ = CORNERSTONE (REFER TO MERCER COUNTY STONE RECORDS).
 - ⊕ = F.K. NAIL SET.
 - = 5/8 INCH IRON BAR FOUND.
 - ⊗ = SPINDLE SET.
 - = 5/8 INCH IRON BAR SET.

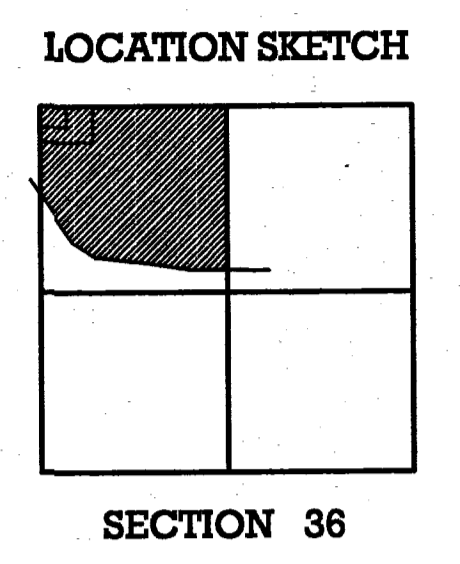
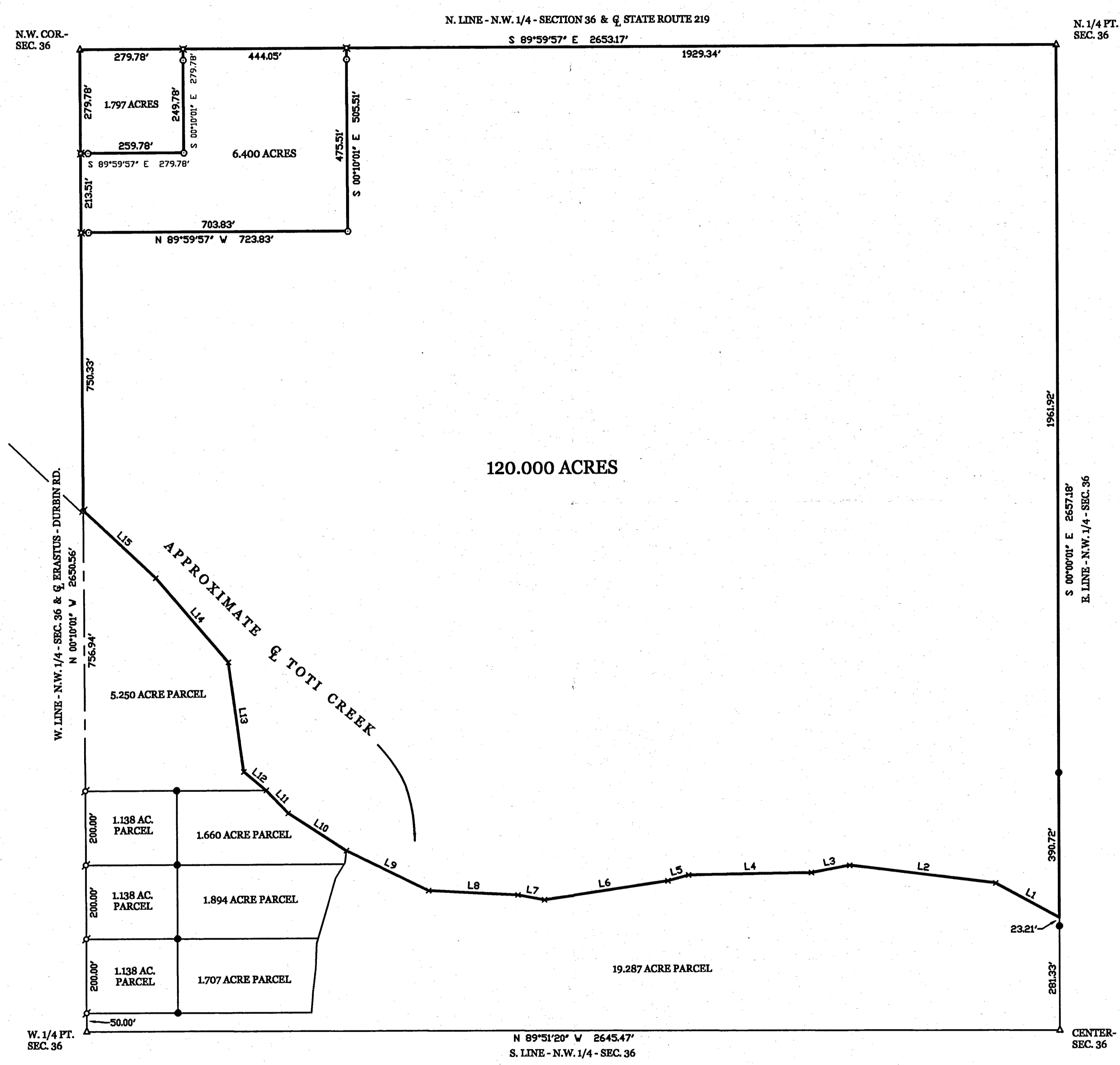

EVERS SURVEY

PART OF THE N.W. 1/4 - SECTION 36 - TOWN 6 SOUTH - RANGE 1 EAST - (WASHINGTON TOWNSHIP), MERCER COUNTY, OHIO.

JANUARY 4, 2002 SCALE 1" = 200'

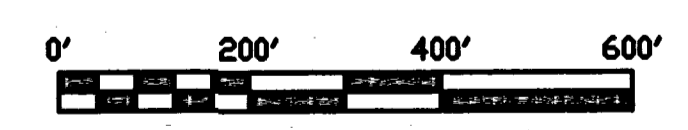

GEESLIN LAND SURVEYIN
 P.O. BOX 422
 CELINA, OHIO
 PHONE (419) 586-6155
 FAX (419) 268-0554

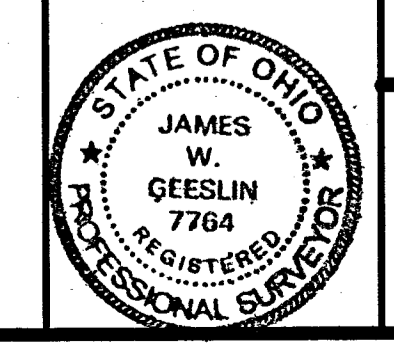

SURVEYED BY *James W. Geeslin*
 JAMES W. GEESLIN
 P.S. No. 7764

0736300005
0736300001
0736300006
0736300002

LOCATION SKETCH

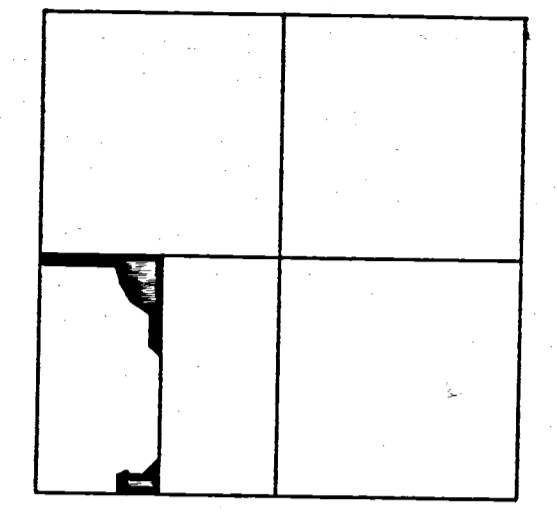

SECTION 36

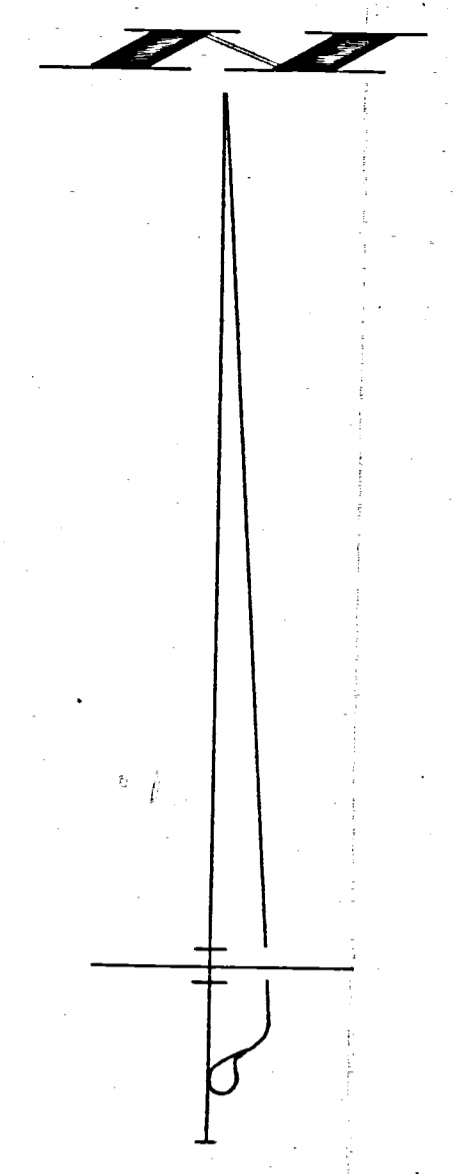

LEGEND

- 'A' = MINE SPIKE SET.
- 'B' = RAILROAD SPIKE SET.
- 'C' = ANGLE IRON POST FD.
- = 5/8" x 30" IRON BAR SET.

NOTES

- 1) REFERENCE IS MADE TO AND BEARING BASIS TAKEN FROM MY SURVEY FOR MOOMAW, DATED SEPTEMBER 1977.
- 2) REFERENCE IS MADE TO A SURVEY OF THE N.E. 1/4 OF SEC. 35 BY MARCUS SCHUYLER, DATED FEBRUARY 22, 1889.
- 3) THE N.E. COR. OF THE W. 1/2 OF THE S.W. 1/4 OF SEC. 36, AS DETERMINED BY THIS SURVEY, IS 5.7 SOUTH & 12.0 EAST OF A 6" STEEL POST. THE POSSIBILITY OF TITLE BY ADVERSE POSSESSION EXISTS. LEGAL ADVICE IS RECOMMENDED.

TIMMERMAN SURVEY

PART OF THE S.W. 1/4 OF SECTION 36, TOWN 6 SOUTH, RANGE 1 EAST, (WASHINGTON TOWNSHIP), MERCER COUNTY, OHIO

JUNE 25, 1992

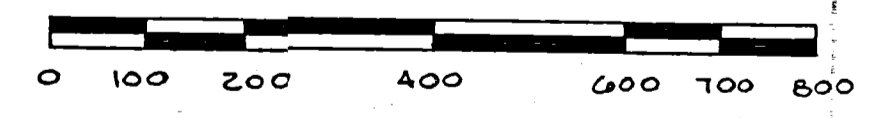

SCALE 1" = 200'

SURVEYED BY *Gordon L. Greeslin*
GORDON L. GRESLIN
REGISTERED SURVEYOR
No. 5372

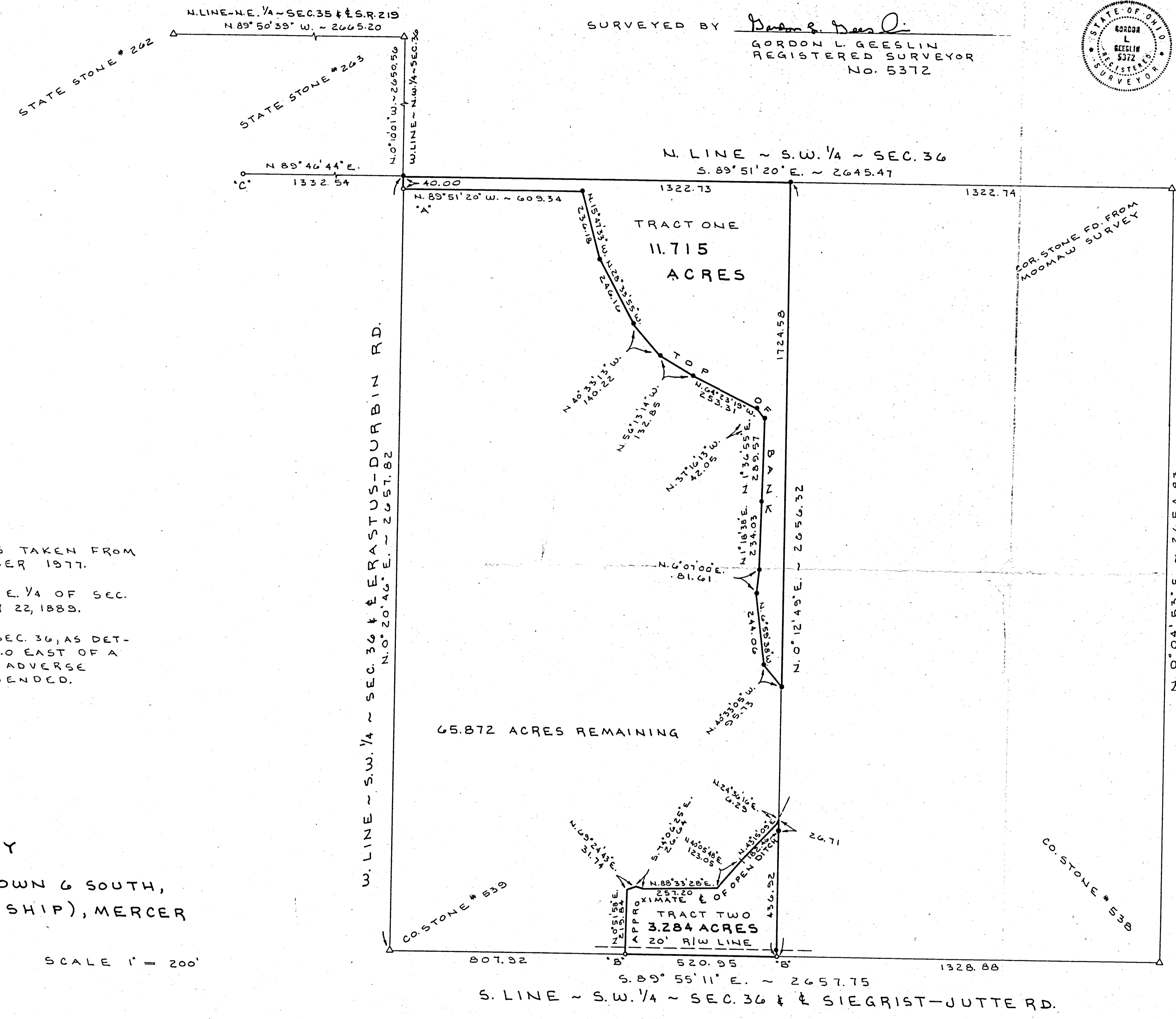
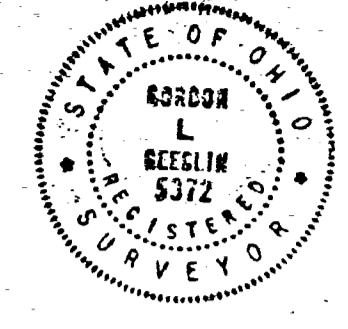

0736 400004
 0736 400008
 0736 400009

07-3

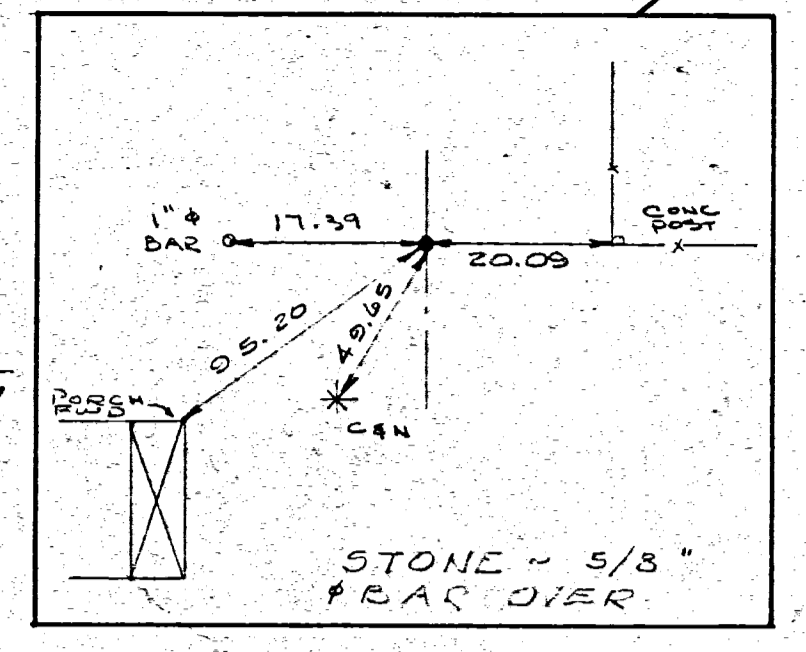
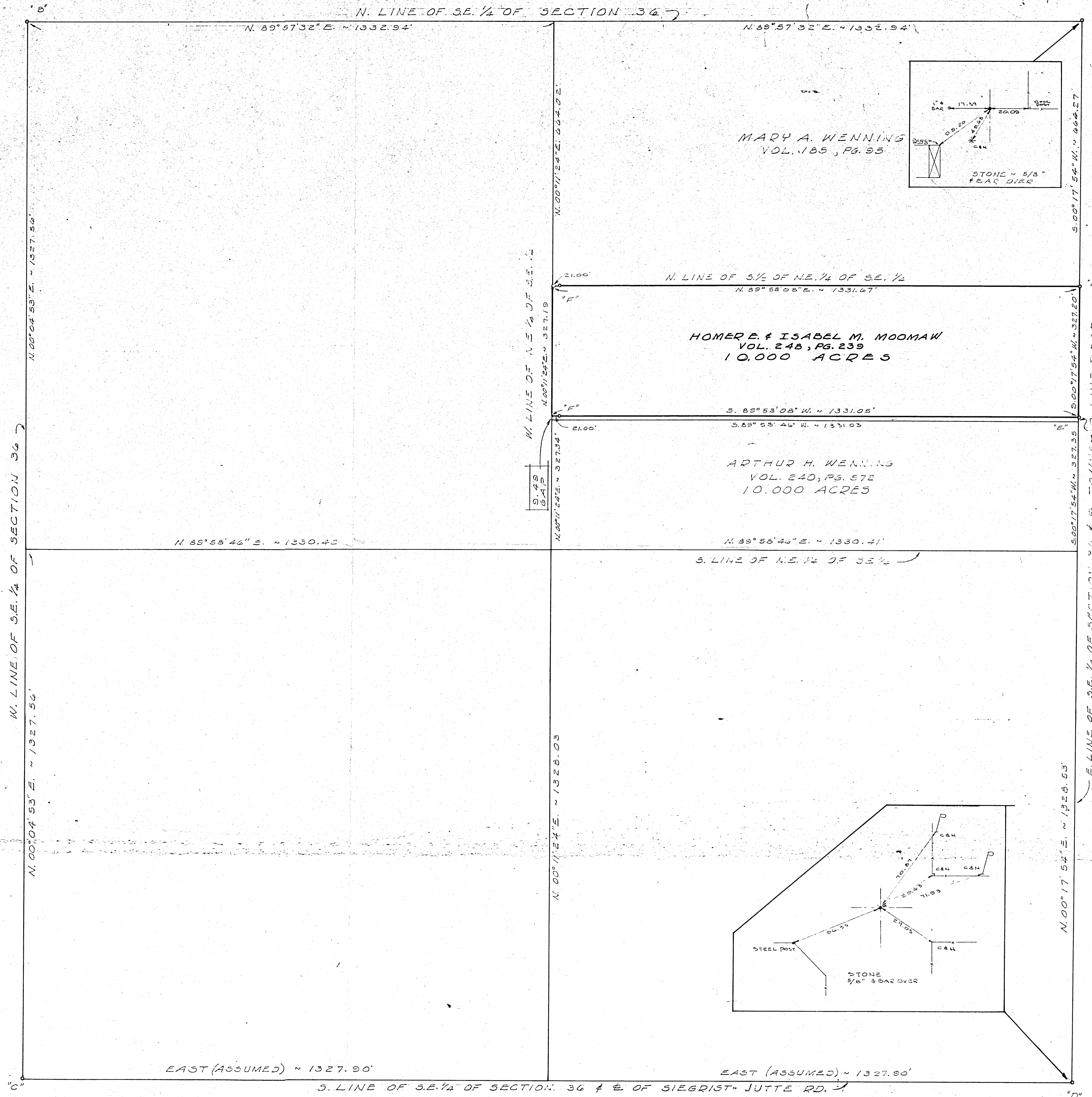

MARY A. WENNING
 VOL. 185, PG. 95

HOMER E. & ISABEL M. MOOMAW
 VOL. 248, PG. 239
 10.000 ACRES

ARTHUR H. WENNING
 VOL. 240, PG. 572
 10.000 ACRES

LOCATION SKETCH

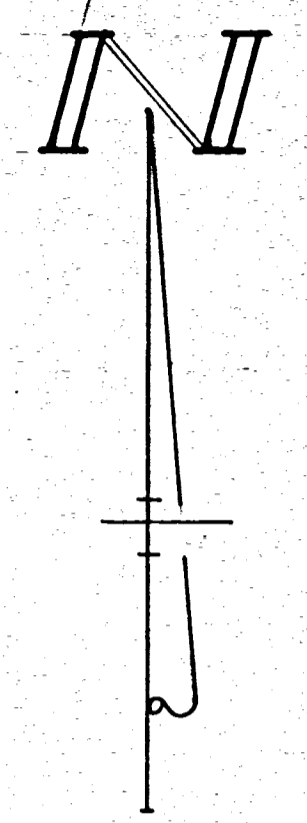
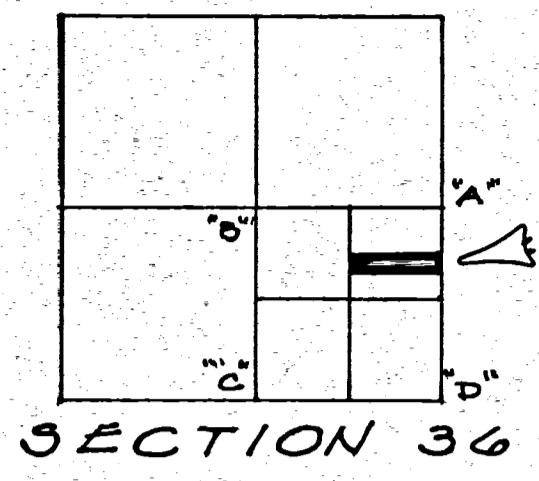

SURVEYED BY Gordon L. Geeslin
 GORDON L. GEESLIN
 REGISTERED SURVEYOR 5372
 540 E. MARKET ST.
 CELINA, OHIO 45822



NOTE
 DUE TO AN IMPROPERLY DRAFTED DESCRIPTION THERE IS A 3/2" STRIP OF LAND BETWEEN MOOMAW AND A. WENNING THAT STILL BELONGS TO MARY A. WENNING.

LEGEND
 "A" = STONE, STAKE & BATS FD. @ 1/2 POST OF SEC. 36.
 "B" = STONE FD. @ CENTER OF SEC. 36.
 "C" = STONE PREVIOUSLY FD. @ 1/4 POST OF SEC. 36.
 "D" = STONE & BATS FD. @ SE. COR. OF SEC. 36.
 "E" = RAILROAD SPIKE SET.
 "F" = 5/8 INCH IRON BAR SET.

MOOMAW SURVEY - PART OF THE 3/2 OF THE N.E. 1/4 OF THE S.E. 1/4 OF SECTION 36, TOWN 6 SOUTH, RANGE 1 EAST (WASHINGTON TOWNSHIP, MERCER COUNTY, OHIO.

SEPTEMBER, 1977 SCALE 1"=100'

DRAWN BY	
DATE	
CHECKED BY	
REVISION DATE	
COMM. NO.	
SHEET NO.	