

BRUGGEMAN SURVEY

PART OF THE NW 1/4 OF SECTION 32, T6S, R1E
WASHINGTON TWP., MERCER COUNTY, OHIO

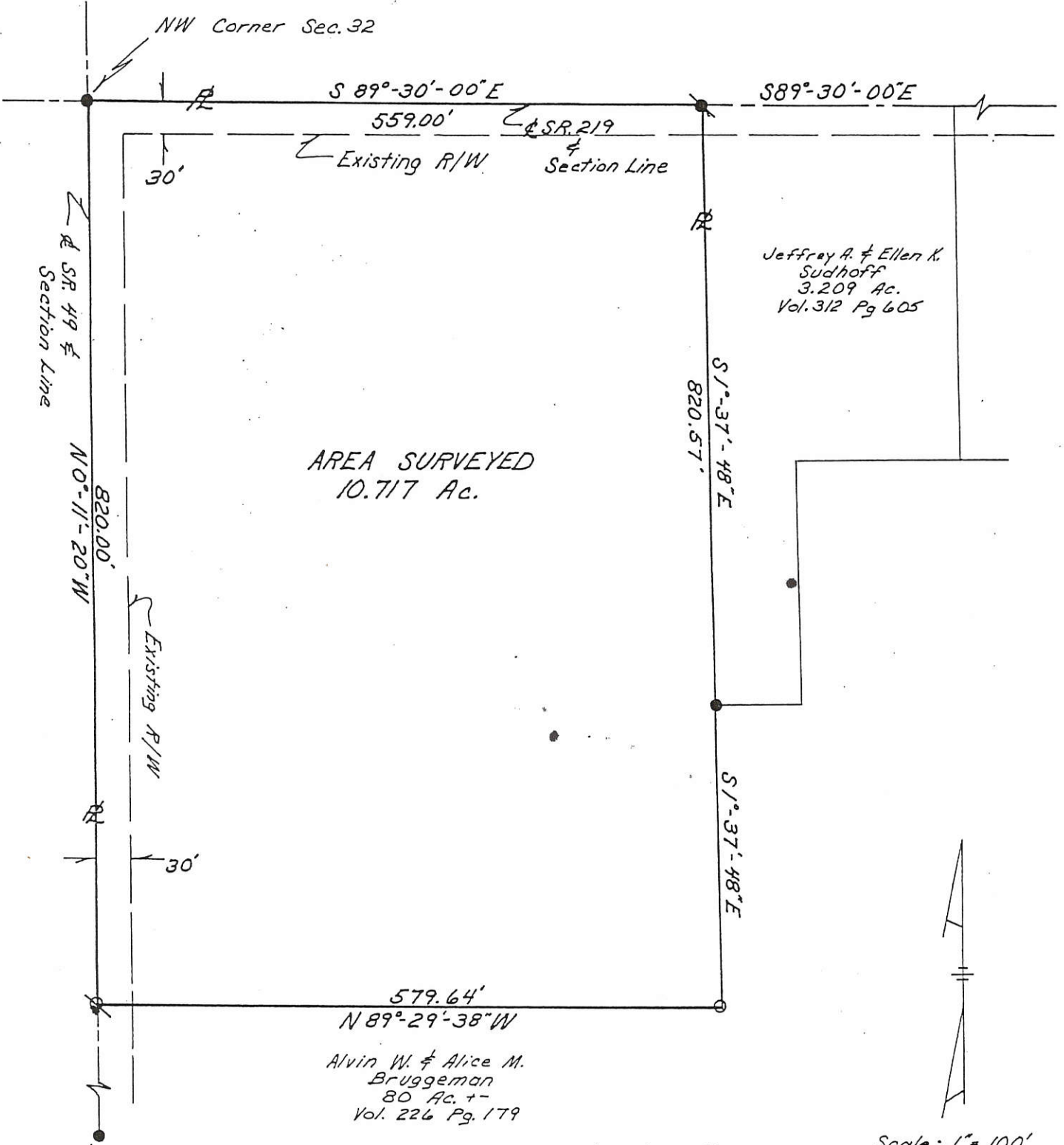

AREA SURVEYED
10.717 Ac.

Jeffrey A. & Ellen K.
Sudhoff
3.209 Ac.
Vol. 312 Pg 605

Alvin W. & Alice M.
Bruggeman
80 Ac. +-
Vol. 226 Pg. 179

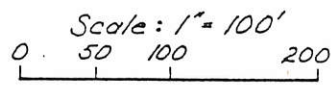

Location Map

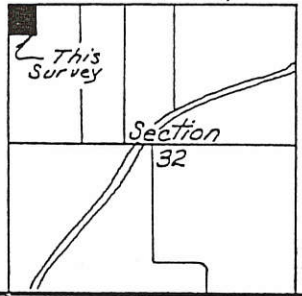

~LEGEND~

- Iron Pin found
- Iron Pin set
- ⊙ Railroad Spike found
- ⊘ Railroad Spike set

SURVEYED APRIL 28, 1990

Alvin J. Spraley
 By ALVIN J. SPRALEY
 NORTH STAR, OHIO
 REGISTERED SURVEYOR NO. 5016
 Field work by Steven H. Kremer, SIT

FILED IN SURVEY BOOK

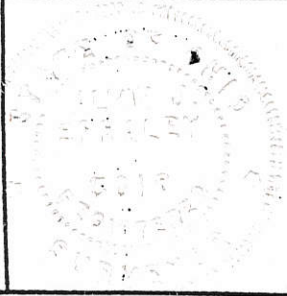

| | | |
|--|---------------------------------|-----------------------|
| PERMANENT PARCEL No. _____ | | |
| Part of: <u>NW 1/4</u> Sec. <u>32</u> T <u>6S</u> R <u>1E</u> <u>Wash</u> Township | | |
| Grantor: <u>A. Bruggeman</u> | Area Retained: <u>66.07 +-</u> | Acres |
| Grantee: _____ | Area Transferred: <u>10.717</u> | Acres |
| Deed References: <u>Vol. 226 Pg. 179</u> | | |
| APPROVALS: | Board of Health | Co. Sanitary Engineer |
| AGENCY: | _____ | _____ |
| DATE: | _____ | County Engineer |

073210002

07-6

SURVEY OF A 11.101 AC. TRACT FOR ALVIN BRUGGEMAN

LOCATED IN THE N.W. 1/4 OF SEC. 32, T-6-S, R-1-E, WASHINGTON TWP., MERCER COUNTY, STATE OF OHIO

N.W. CORNER SEC. 32
I.PIN OVER STONE

S.R. 219 (60' R/W) S 87°55'12" E 939.00'

I.PIN FROM SPRAYLEY SURVEY
USED FOR SECTION LINE

559.00'

230.00'

150.00'

390.49'

EX. R/W

30'

LOCATION

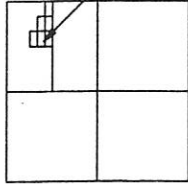

SECTION 34
GRANVILLE TWP.
MERCER COUNTY

J. SUDHOFF
VOL. 312,
PG. 605
2.104 AC.

321.00'
1.105 AC.

321.00'
N 00°03'00" W

R. STAMMEN
VOL. 313, PG. 781

PREVIOUS
SURVEY
10.717 AC.

544.50'

150.00' 150.00'
87°55'12" E 300.00'

ALVIN W. BRUGGEMAN
Vol. 330, Pg. 207

AREA
SURVEYED
11.101 Ac. Total
0.269 Ac. R/W
10.832 Ac. Net



S 01°24'05" W 820.14'

1/4-1/4 Section Line

A. SUDHOFF
VOL. 321, PG. 913

SURVEYED BY: *Eric C. Thomas*
ERIC C THOMAS REG. SURVEYOR #7236
DATE: 08-05-97



- ⊗ = I. PIPE FOUND
- ⊙ = I. PIN SET
- ⊙ = P.K. NAIL SET

References: PREVIOUS SURVEY IN THIS
QUARTER SECTION BY ALVIN J. SPRAYLEY
REG SURV. #5016 DATED 04-28-90

Part of N.W. 1/4 Sec. 32 T-6-S R-1-E Washington Twp., Mercer Co., Ohio
GRANTOR: T. BRUNS DEEDS: Vol. 330 Pg. 207 AREA RETAINED ___ Ac.
GRANTEE: ___ AREA: 11.101 Ac.

APPROVALS: _____ Co. Engineer PERMANENT PARCEL No. _____
AGENCY: _____
DATE: _____

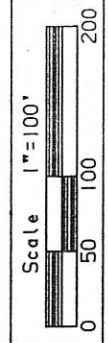

SURVEY OF 2.104 AC. OF LAND IN THE NORTHWEST
 QUARTER OF THE NORTHWEST QUARTER OF SECTION
 32, TOWN 6 SOUTH, RANGE 1 EAST.
 IN WASHINGTON TOWNSHIP, MERCER CO., OHIO.
 OWNERS, ALVIN W. & ALICE MAE BRUGGEMAN.
 REFERENCE DEED VOLUME 226, PAGE 179.

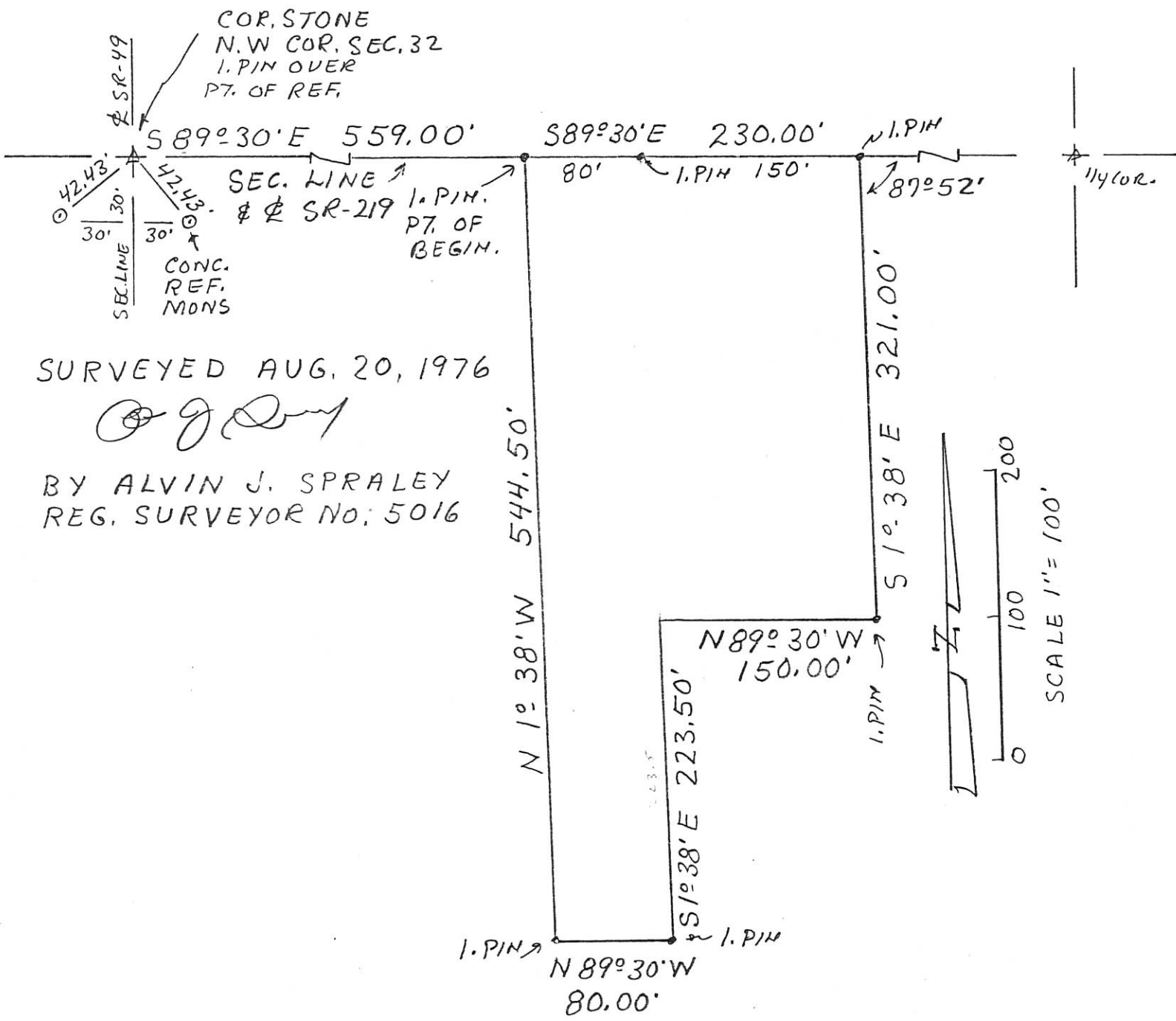

SURVEYED AUG. 20, 1976

Alvin J. Spraley

BY ALVIN J. SPRALEY
 REG. SURVEYOR NO. 5016

SURVEY OF A 1.134 ACRE PARCEL FOR ALVIN SUDHOFF

LOCATED IN THE N.W. 1/4 OF SEC. 32, T-6-S,
R-1-E, WASHINGTON TWP., MERCER CO., OHIO

07-G

0732100006

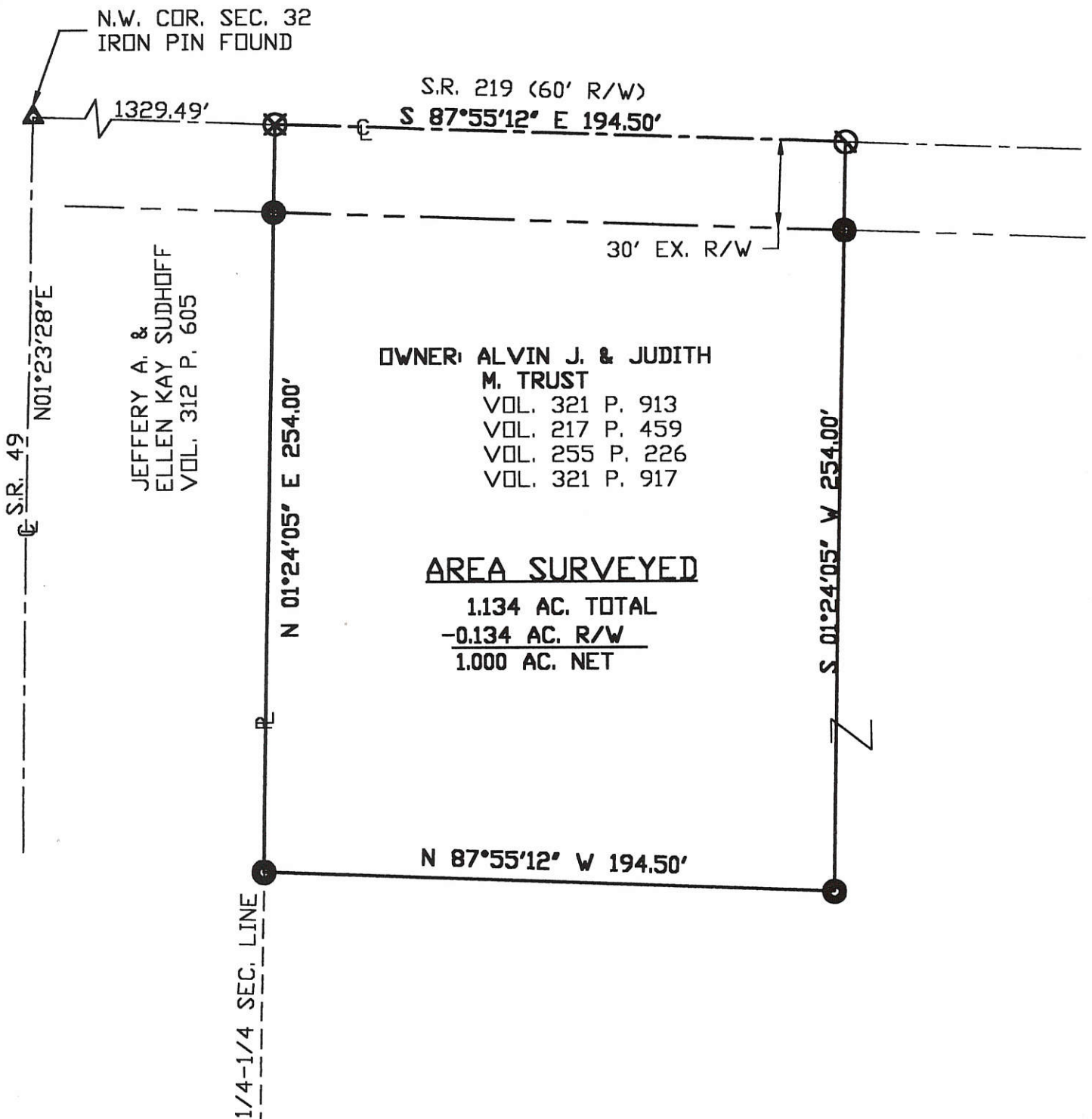

OWNER: ALVIN J. & JUDITH
M. TRUST
VOL. 321 P. 913
VOL. 217 P. 459
VOL. 255 P. 226
VOL. 321 P. 917

AREA SURVEYED
1.134 AC. TOTAL
-0.134 AC. R/W
1.000 AC. NET

LOCATION MAP
SEC. 32
S.R. 219

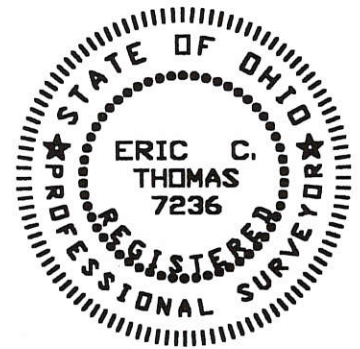
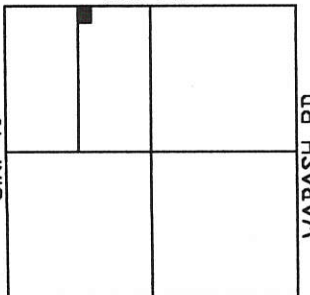

Surveyed By: *Eric C. Thomas*
Eric C. Thomas Reg. Surveyor No. 7236
Date: 08-18-99

- Iron Pin Set
- P.K. NAIL SET
- ⊗ P.K. NAIL FOUND

| | | | |
|---|--------------|--------------------------------------|----------------------|
| References: PREVIOUS SURVEY OF THE AREA | | Scale: 1" = 50' | |
| | | | |
| Part of <u>N.W. 1/4 Sec. 32</u> T-6-S R-1-E WASHINGTON Twp., Mercer Co., OH | | | |
| Grantor: _____ | | Deeds: _____ Area Retained _____ Ac. | |
| Grantee: _____ | | Area _____ Ac. | |
| Approvals: _____ | _____ | _____ | _____ |
| Agency: Bd. of Health | Co. San. En. | Co. Engineer | Permanent Parcel No. |
| Date: _____ | | | |

0732200001

KNAPKE SURVEY

PART OF THE W. 1/2 OF THE N.E. 1/4 OF SECTION 32, TOWN 6 SOUTH, RANGE 1 EAST,
(WASHINGTON TOWNSHIP), MERCER COUNTY, OHIO.

JUNE 20, 2014

SCALE 1" = 100'



N.W. COR. -
SEC. 32

N. LINE - SEC. 32 & STATE ROUTE 219 (60' R/W)

N.E. COR. -
W. 1/2 - N.E. 1/4 -
SEC. 32

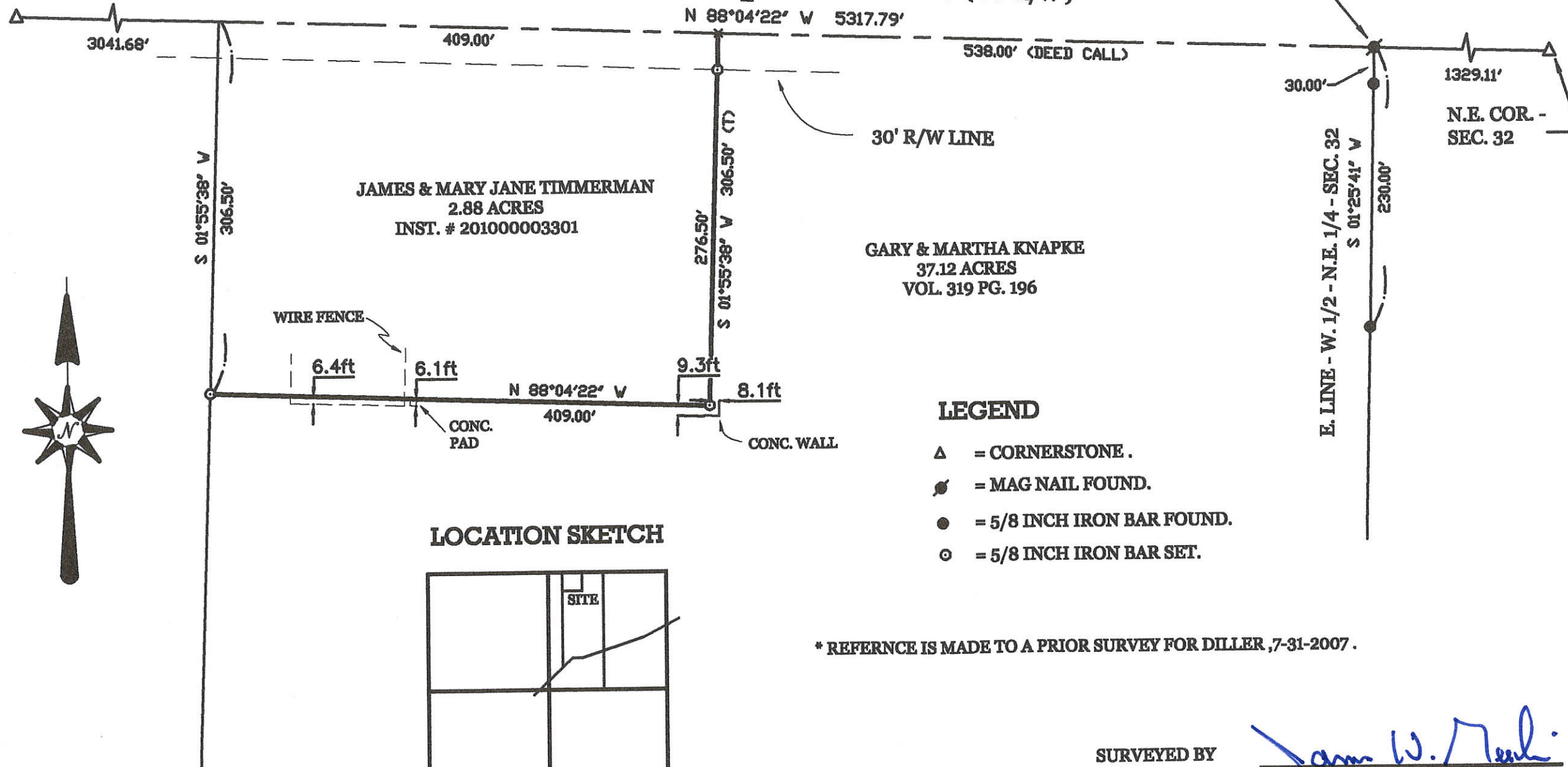

JAMES & MARY JANE TIMMERMAN
2.88 ACRES
INST. # 201000003301

GARY & MARTHA KNAPKE
37.12 ACRES
VOL. 319 PG. 196

LEGEND

- △ = CORNERSTONE.
- = MAG NAIL FOUND.
- = 5/8 INCH IRON BAR FOUND.
- ⊙ = 5/8 INCH IRON BAR SET.

LOCATION SKETCH

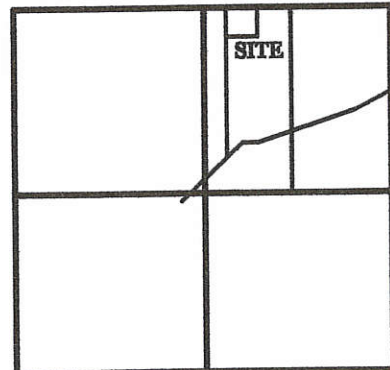

SECTION 32

* REFERENCE IS MADE TO A PRIOR SURVEY FOR DILLER, 7-31-2007.

SURVEYED BY

James W. Geeslin
JAMES W. GEESLIN
P.S. No. 7764

PERMANENT
PARCEL No. _____

Part of: _____ Sec. _____ T. _____ R. _____ Township _____
 Acres Retained: _____ Acres
 Acres Transferred: _____ Acres

Deed References: _____

APPROVALS:
AGENCY: _____
DATE: _____

Board of Health

Township Zoning Officer

County Engineer



GEESLIN
LAND SURVEYING
 525 S. SECOND ST.
 COLDWATER, OHIO 45828
 PHONE (419) 678-7232

07-G(32)

0732200006; 0732200005; 0732200003; 0732200009

07-6

SURVEYED BY

James W. Geeslin
JAMES W. GEESLIN
 P.S. No. 7764

DILLER SURVEY
 PART OF THE E. 1/2 OF THE N.E. 1/4, SECTION 32, TOWN 6 SOUTH, RANGE 1 EAST,
 (WASHINGTON TOWNSHIP), MAERCE COUNTY, OHIO.

JULY 31, 2007



SCALE 1" = 200'

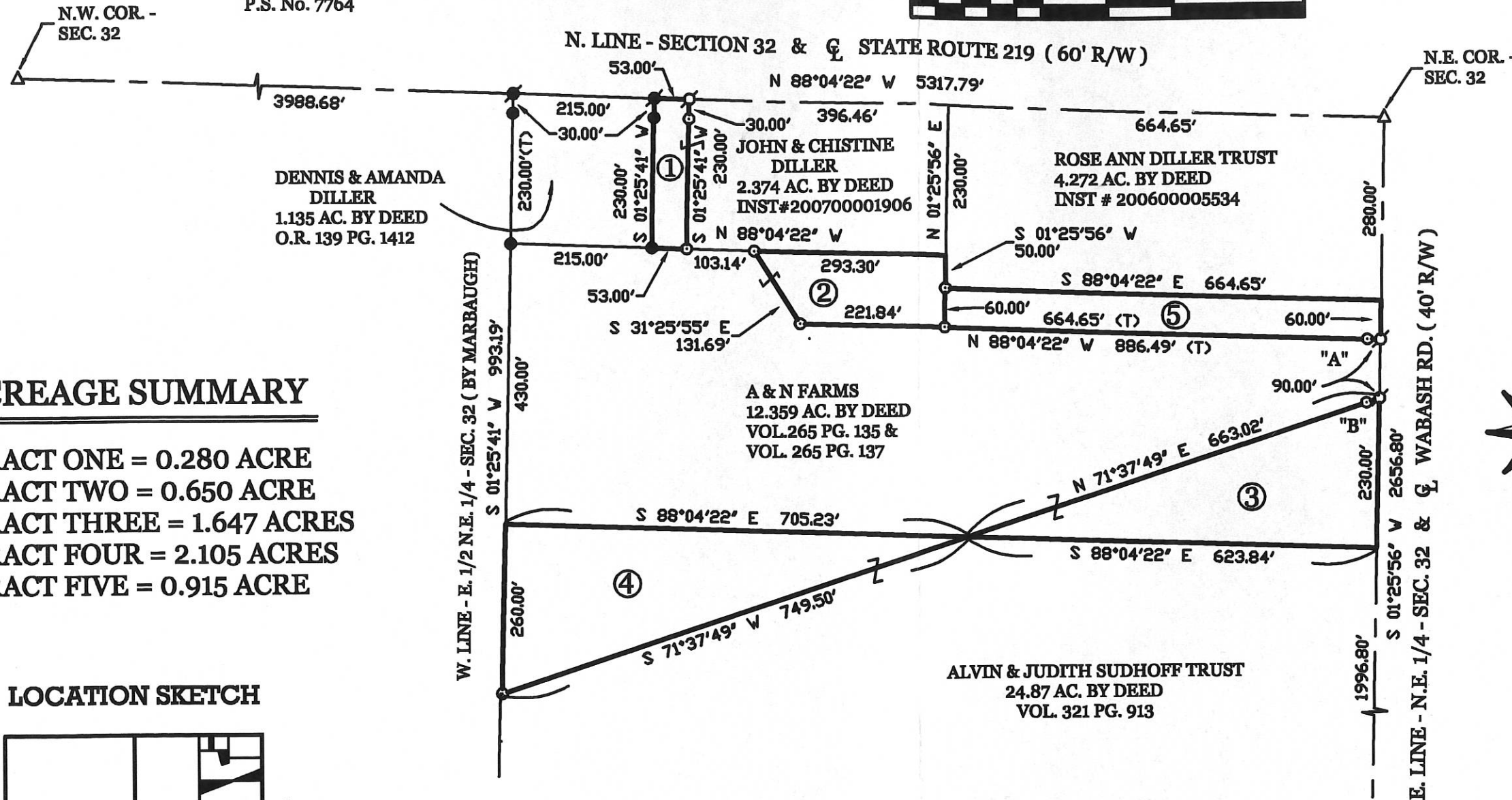

ACREAGE SUMMARY

- TRACT ONE = 0.280 ACRE
- TRACT TWO = 0.650 ACRE
- TRACT THREE = 1.647 ACRES
- TRACT FOUR = 2.105 ACRES
- TRACT FIVE = 0.915 ACRE

LOCATION SKETCH

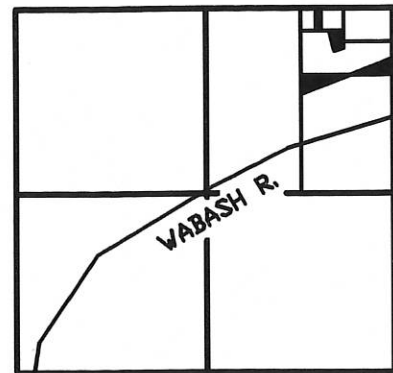

SECTION 32

LEGEND

- Δ = CORNERSTONE (REFER TO COUNTY STONE RECORDS).
- ⊙ = MAG NAIL FOUND.
- = 5/8 INCH IRON BAR FOUND.
- ⊘ = MAG NAIL SET.
- ⊙ = 5/8 INCH IRON BAR SET.
- "A" = 5/8 INCH IRON BAR SET 20.00' FROM Q.
- "B" = 5/8 INCH IRON BAR SET 21.26' FROM Q.

SURVEY REFERENCES :

- 1) SURVEY FOR ALLEN DILLER BY R. STAHL, ENREGISTERED.
- 2) SURVEY FOR DENNIS & AMANDA DILLER BY K. MARBAUGH, P.S. 7421, 1-05-02.

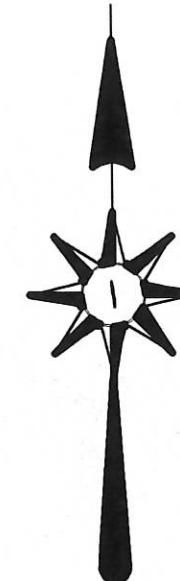

PERMANENT PARCEL No.

Part of: _____ Township _____
 Sec. _____ T _____ R _____
 Grantor: _____ Area Retained: _____ Acres
 Grantee: _____ Area Transferred: _____ Acres

Deed References:

APPROVALS:
 AGENCY: _____ County Engineer
 DATE: _____ Township Zoning Officer



GEESLIN
LAND SURVEYING
 107 N. CEDAR ST.
 COLDWATER, OHIO 45828
 PHONE (419) 678-7232
 FAX (419) 678-9332

0732200009

07-6

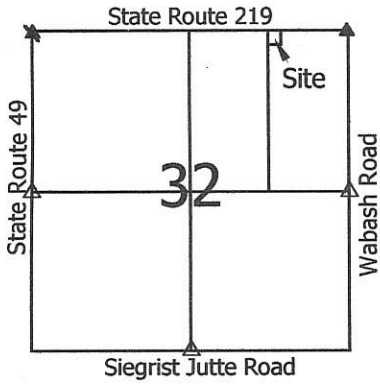

Legend:

- ▲ Cornerstone @ the NE corner of Section 32
- ▲ Cornerstone @ the NW corner of Section 32
- Mag nail set
- 5/8" X 30" Iron pin w/cap set
- 5/8" X 30" Iron pin w/cap set on line and 30.00' from corner
- △ Cornerstones used this survey

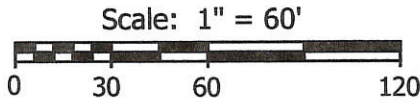

Note: Reference is made to a survey by Marcus Schuyler in Sept. 1882

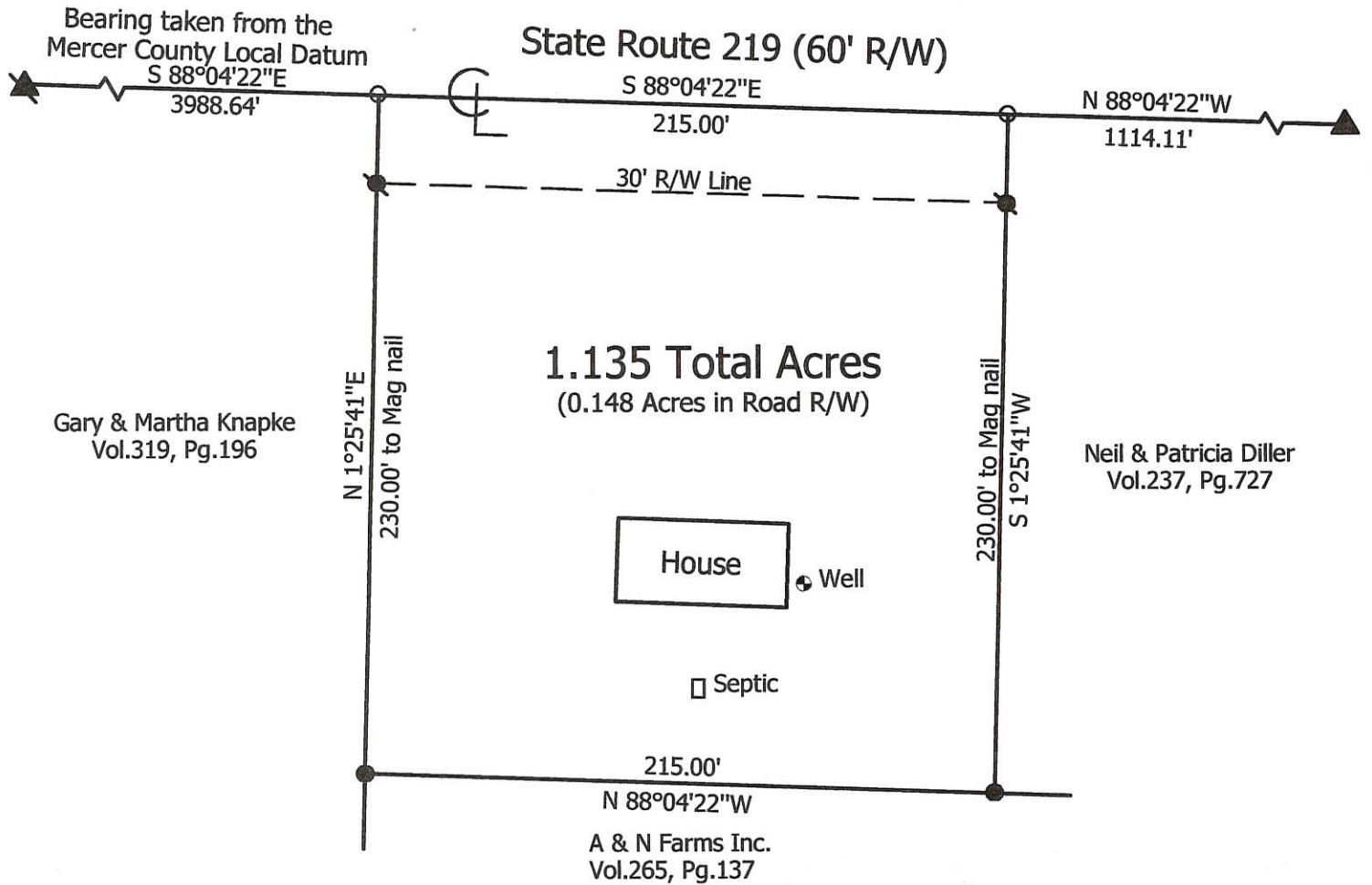

**Marbaugh
Land Surveying**

1210 Yorkshire Court
Celina, Ohio 45822
(419) 586-4293

Kent Marbaugh
Kent B. Marbaugh P.S.7421



Neil & Patricia Diller Survey
886 State Route 219

State of: Ohio County: Mercer
 Township: Washington Sec: 32 Town: 6S Range: 1E
 City/Village: _____ Subdivision: _____ Lot: _____
 Deed Ref: Vol.237 Pg.727 Date Surveyed: 1-5-02

| | | |
|-------------------------|---------------------------|-----------------|
| Approvals: _____ | _____ | _____ |
| Agency: Board of Health | Township Zoning Inspector | County Engineer |
| Date: _____ | | |

SURVEY OF 1.156 AC. TRACT FOR CARL PLEIMAN

LOCATED IN THE S.W. 1/4 OF SEC. 32, T-6-S, R-1-E, WASHINGTON TWP.,
MERCER COUNTY, STATE OF OHIO

07 3a 30005

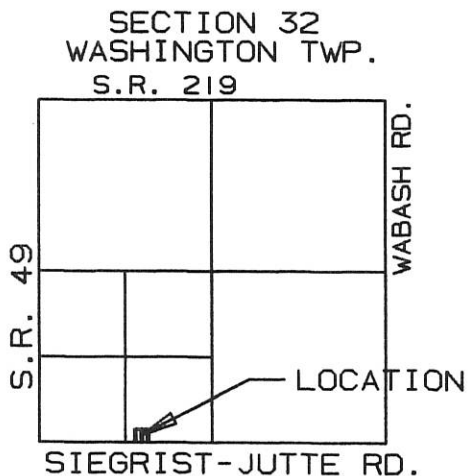

AREA SURVEYED

1.156 Ac. Total
 0.046 Ac. EX. R/W
 1.110 Ac. Net

CARL F. PLEIMAN
 VOL. 285, PG. 684

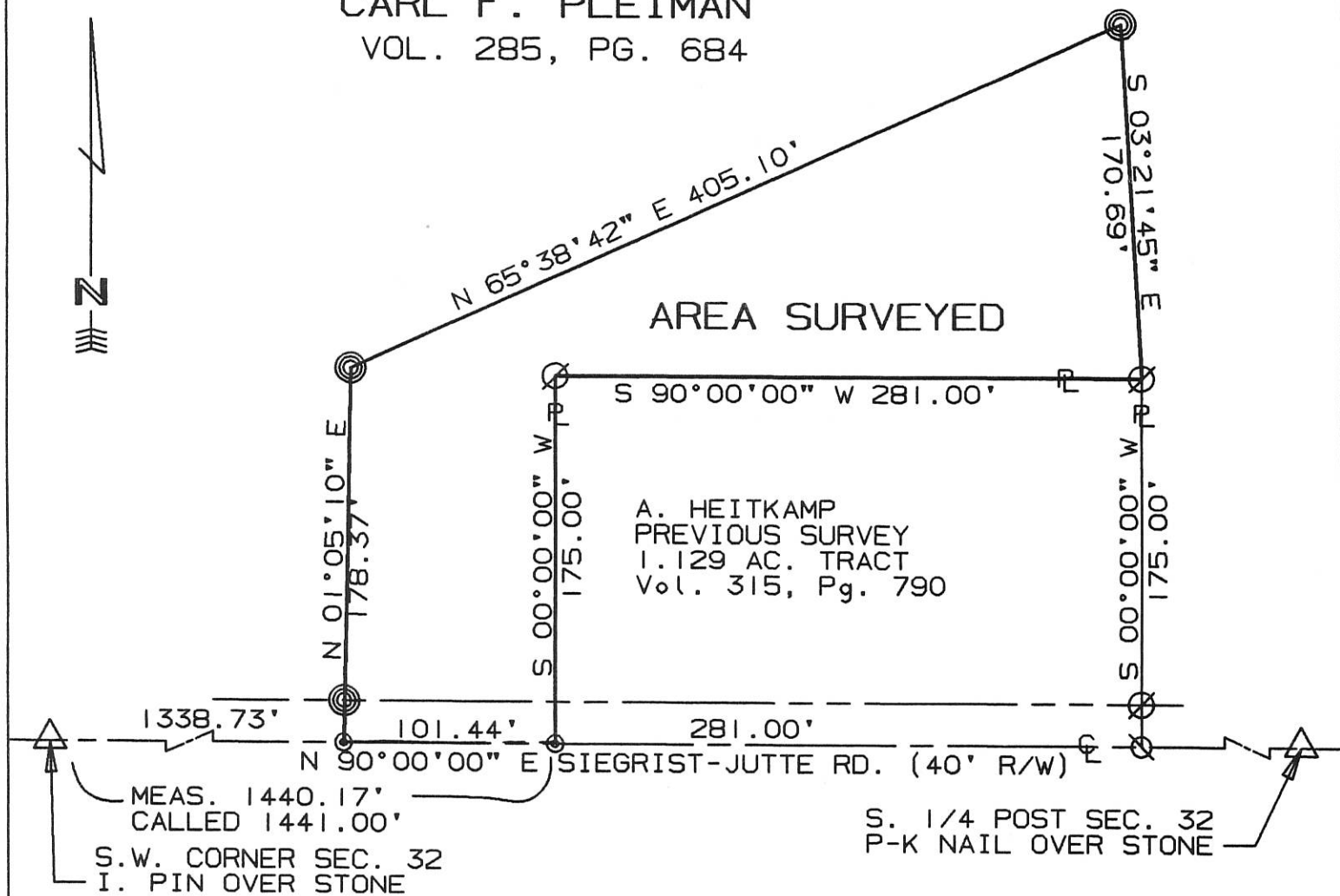

- ⊗ = R.R SPIKE FND
- ⊙ = I. PIN SET
- ⊙ = P-K NAIL SET
- ⊙ = I.PIN FOUND

SURVEYED BY: Eric C. Thomas
 ERIC C THOMAS REG. SURVEYOR #7236
 DATE: 01-12-98

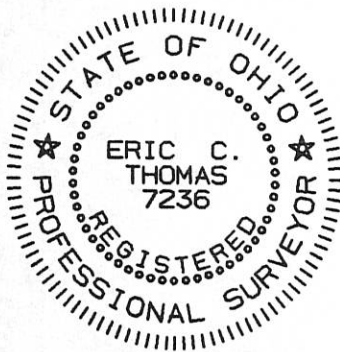

| | | | |
|--|---------------|---------------|----------------------------|
| References: PREVIOUS SURVEY BY THIS SURVEYOR | | Scale 1"=80' | |
| | | 0 40 80 160 | |
| Part of S.W. 1/4 Sec. 32 T6-S R1-E Washington Twp., MERCER Co., OHIO | | | |
| GRANTOR: C. PLEIMAN DEEDS: V315-P709 AREA RETAINED ____ Ac. | | | |
| GRANTEE: _____ AREA: _____ Ac. | | | |
| APPROVALS: | _____ | _____ | _____ |
| AGENCY: | BD. OF HEALTH | Co. San. Eng. | Co. Engineer |
| DATE | _____ | _____ | PERMANENT PARCEL No. _____ |

SURVEY OF A 1.129 Ac. TRACT FOR CARL F. PLEIMAN
LOCATED IN THE S.E. 1/4 OF S.W. 1/4 SEC. 32, T-6-S, R-1-E,
WASHINGTON TWP., MERCER CO., STATE OF OHIO

073230005

CARL F. PLEIMAN
VOL. 285 Pg. 684
(85 Ac.)

AREA SURVEYED
1.129 Ac. TOTAL
0.129 Ac. R/W
1.000 Ac. NET

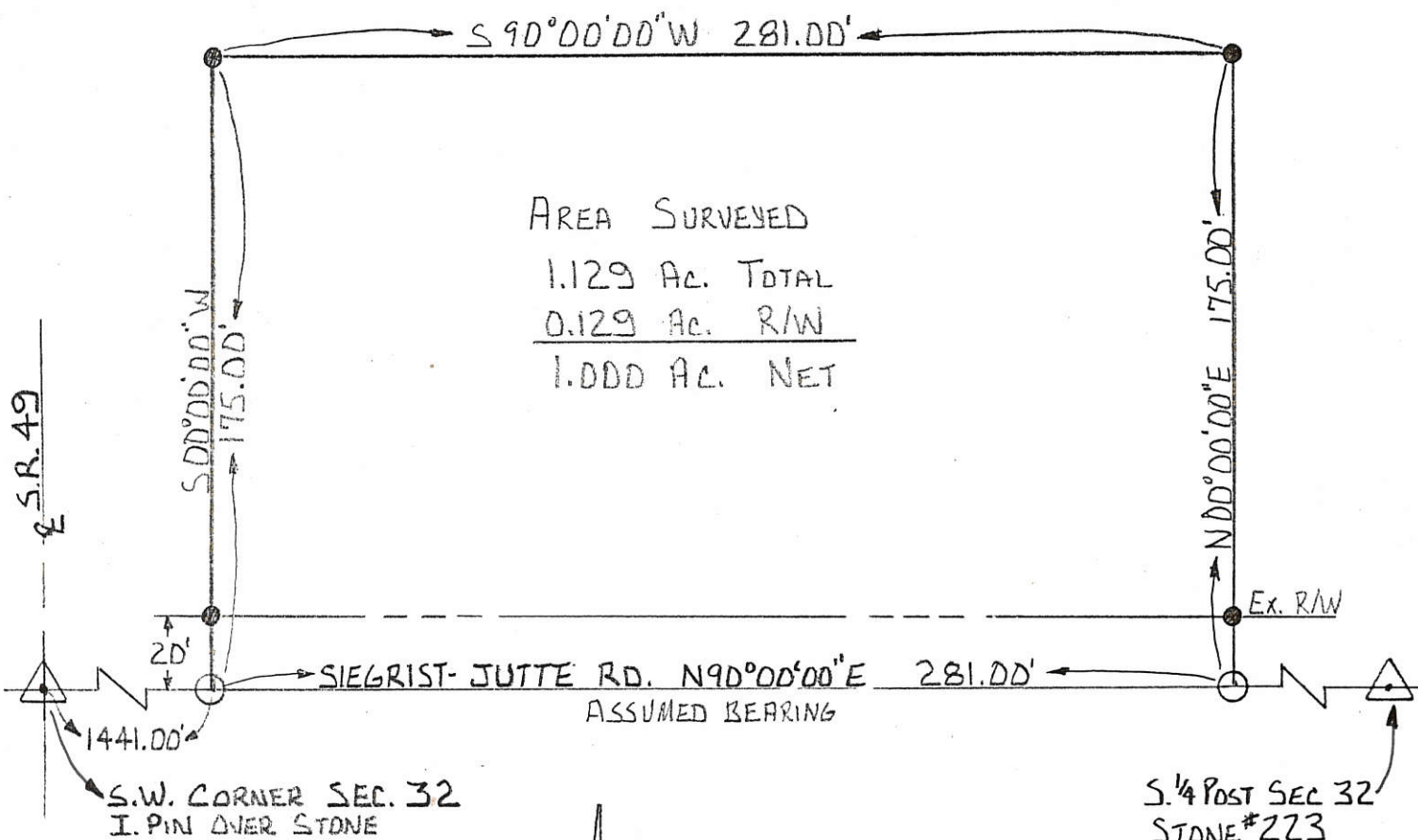

LEGEND

- = I. PIN SET.
- = R.R. SPIKE SET



SURVEYED BY: Eric C. Thomas
ERIC C THOMAS REG. SURVEYOR #7236

FILED IN SURVEY BOOK



| | |
|---|-----------------------------------|
| References: | Scale 1" = 50' 0 25 50 100 |
| Part of <u>SW 1/4</u> Sec. <u>32</u> T <u>6-S</u> R <u>1-E</u> <u>WASHINGTON</u> Twp., MERCER Co., OHIO | |
| GRANTOR: <u>C. PLEIMAN</u> DEEDS: <u>Vol 285 Pg 684</u> AREA RETAINED <u>83.871</u> Ac. | |
| GRANTEE: _____ AREA: <u>1.129</u> Ac. | |
| APPROVALS: | _____ |
| AGENCY: <u>BD. OF HEALTH</u> | <u>Co. San. Eng. Co. Engineer</u> |
| DATE: _____ | PERMANENT PARCEL No. _____ |

0722300004

07-6

LOCATION SKETCH

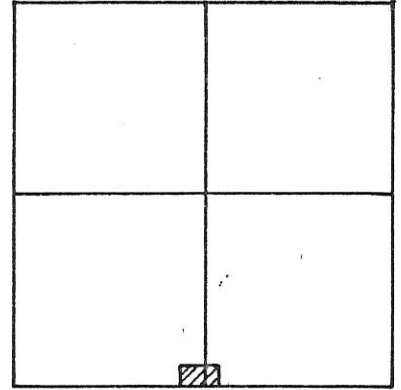

SECTION 32

SURVEYED BY Gordon L. Geeslin

GORDON L. GEESLIN
P.S. 5372

LEGEND

- △ = COR. STONE
- = P.K. NAIL FOUND.
- = P.K. NAIL SET.
- ⊗ = 5/8" IRON BAR SET.
- ⊙ = WOOD POST

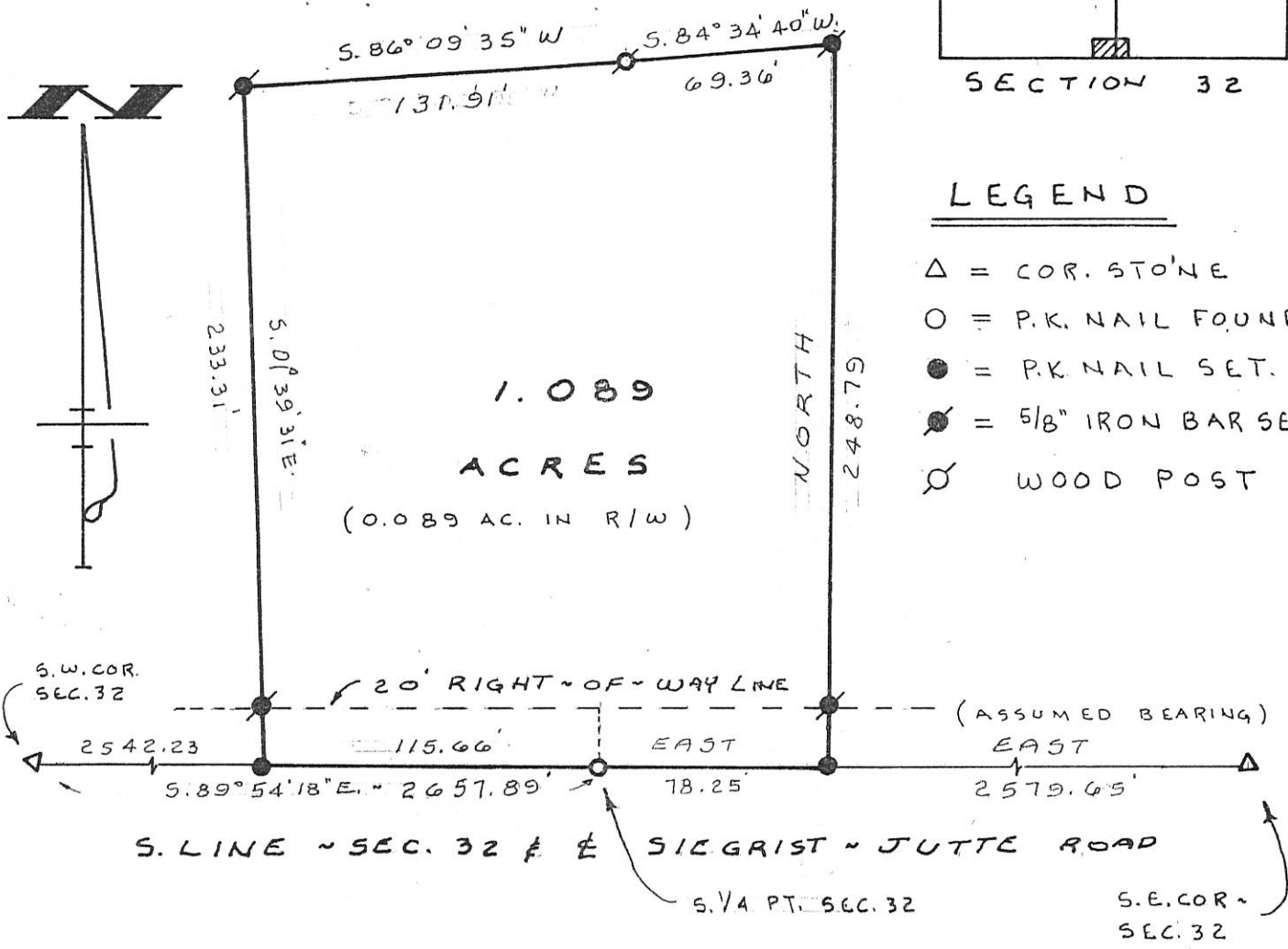

PLEIMAN SURVEY

PART ~ S. 1/2 ~ SECTION 32, T. 6 S.,
R. 1 E., (WASHINGTON TOWNSHIP),
MERCER COUNTY, OHIO.

APRIL 4, 1997

SCALE 1" = 60'



GEESLIN
LAND SURVEYING

810 EAST MARKET STREET

CELINA, OHIO

PHONE (419) 586-6155



PERMANENT PARCEL No. _____

Part of: _____ Sec. _____ T. _____ R. _____ Township

Grantor: _____ Area Retained: _____ Acres

Grantee: _____ Area Transferred: _____ Acres

Deed References: _____

| | | | |
|------------|-----------------|--------------------------|-----------------|
| APPROVALS: | _____ | _____ | _____ |
| AGENCY: | Board of Health | County Sanitary Engineer | County Engineer |
| DATE: | _____ | _____ | _____ |

SURVEY FOR MITCHELL A. HEMMELGARN

BEING A PARCEL OF LAND LOCATED IN THE SOUTHWEST 1/4 OF SOUTHEAST 1/4 OF SECTION 32,
WASHINGTON TOWNSHIP, TOWN 6 SOUTH, RANGE 1 EAST, MERCER COUNTY, OHIO

073240002

ALFRED SUDOFF
AND SONS INC.
OR. 23, PAGE 675
(91.796 ACRES)

MITCHELL A. HEMMELGARN
OR. 60, PAGE 114
(17.863 ACRES)

CARL F. AND
RITA E. PLEMAN
VOL. 319, PAGE
779
(64.826 ACRES)

TRACT #1
2.078 ACRES

ROBERT A. AND
NORMA JEAN
DUES
TRUST
OR. 197, PAGE
1945
(3.712 ACRES)

TRACT #3
1.633 ACRES

THOMAS J.
BRAUN AND
LISA M. BRUNS
VOL. 307, PAGE
352

TRACT #2
0.978 ACRES

TRACT #4
0.451 ACRES

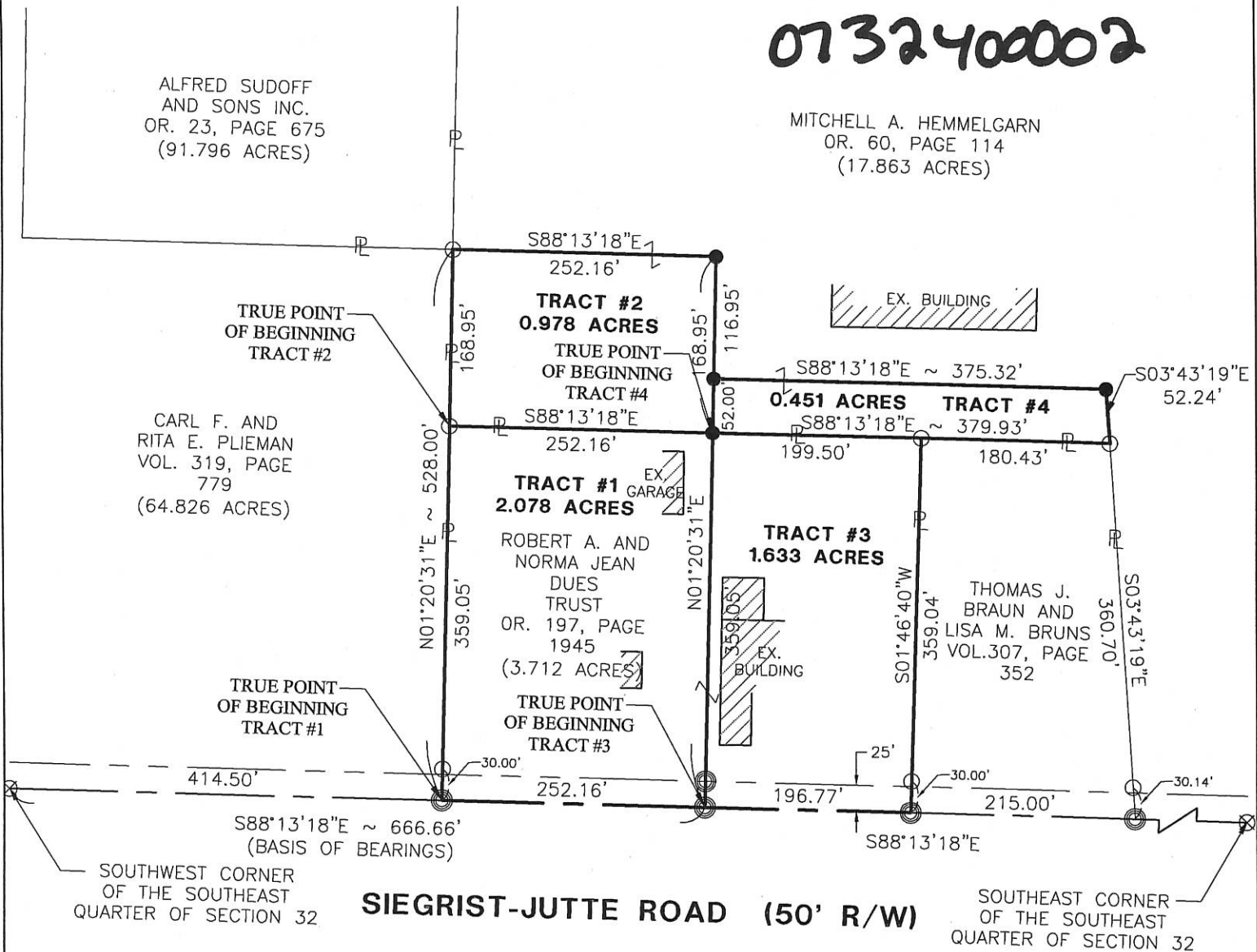

SOUTHWEST CORNER
OF THE SOUTHEAST
QUARTER OF SECTION 32

SIEGRIST-JUTTE ROAD (50' R/W)

SOUTHEAST CORNER
OF THE SOUTHEAST
QUARTER OF SECTION 32

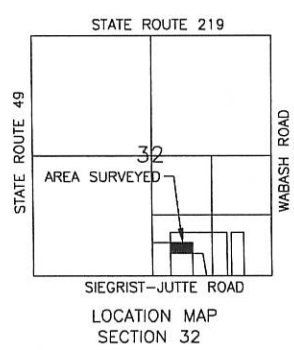

- NOTES:
- *TRACTS #1 AND #2 ARE TO BECOME ONE TRACT THAT ENCOMPASS THE EXISTING GARAGE AND HOUSE.
 - *TRACTS #3 AND #4 ARE TO BECOME ONE TRACT THAT ENCOMPASS THE EXISTING BUILDING.
 - *BOTH TRACTS HAVE AN EXISTING OUTLET TILE ON THE NORTH SIDE.

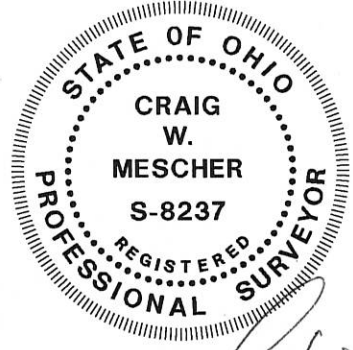

- LEGEND**
- Iron Pin Found
 - Iron Pin Set
 - ⊙ Mag Nail Set
 - ⊗ Mag Nail Found

James Fenning
Zoning Inspector

Surveyed By: *Craig W. Mescher*
Craig W. Mescher Reg. Surveyor No. 8237
Date: 08-31-05

Fanning/Howey
Civil Engineering Division
Engineers Surveyors Consultants
1200 IRMSCHER BOULEVARD, CELINA, OHIO 45822
PH: (419) 586-2292 FAX: (419) 586-3393
www.fhai.com/civilengineering

References: Ontrop Survey by Roy F. Thompson #5379 in April 1996.
Olwine Survey by Alvin J. Spraley #5016 in August 1988.

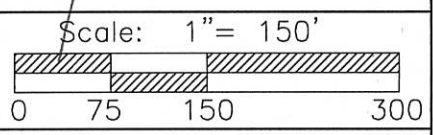

Part of S.E. 1/4 Sec. 32 T 6-S R 1-E WASHINGTON Twp., Mercer Co., OH
Grantor: _____ Deeds: _____ Area Retained _____ Ac.
Grantee: _____ Area _____ Ac.

07-6

Henders 97-6

SURVEY OF A 3.711 AC. TRACT AND A 1.630 AC. TRACT LOCATED IN THE SE 1/4 OF SEC. 32, T-6-S, R-1-E, WASHINGTON TWP., MERCER CO. OWNER: GARY OLWINE

0732400003
0732400002

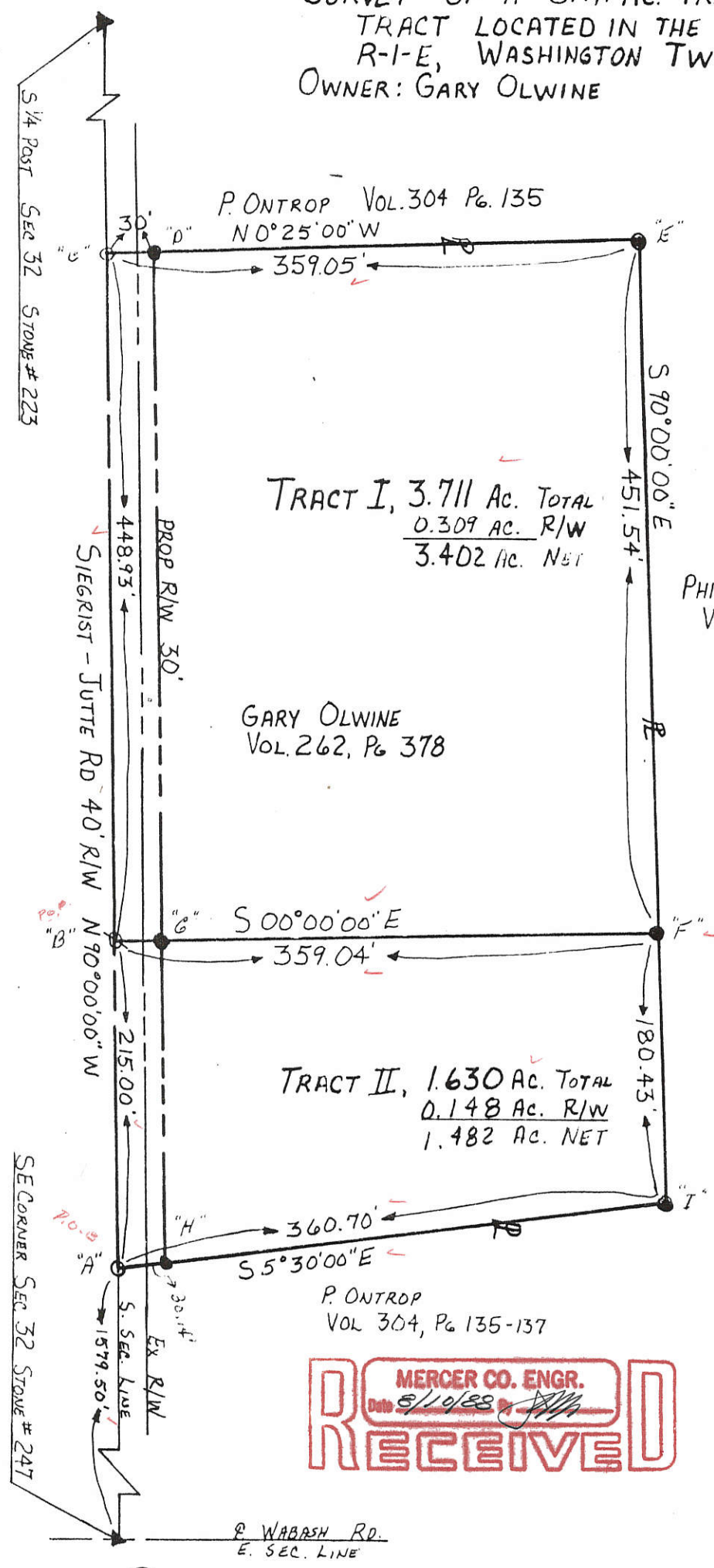

TRACT I, 3.711 AC. TOTAL
0.309 AC. R/W
3.402 AC. NET

GARY OLWINE
VOL. 262, Pg 378

PHILLIP ONTROP
VOL 304, Pg 137

A-B = R.R. SPIKE SET
C = EXIST. I. PIN
D-E-F-G-H-I =
5/8" CAPPED IRON PIN

TRACT II, 1.630 AC. TOTAL
0.148 AC. R/W
1.482 AC. NET

P. ONTROP
VOL 304, Pg 135-137

SIEGRIST-JUTTE RD. ASSUMED
DUE E-W.

1579.50
215
1794.50

MERCER CO. ENGR.
Date 8/10/88
RECEIVED

MERCER CO. ENGR.
Date 8/10/88
REVIEWED

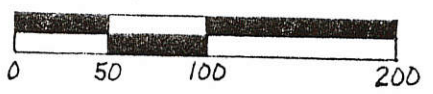

SCALE 1"=100'

FILED IN SURVEY BOOK

SURVEYED BY: ALVIN J. SPRALEY
REG. SURVEYOR # 5016
FIELD WORK BY: R. STAHL

7-30-88

| | | |
|------------------|-------------------------------|---|
| | PERMANENT PARCEL No | 014-3200-00-014.02 |
| | Part of: | SE 1/4 Sec. 32 T 6 S R 1 E WASH. Township |
| | Grantor: | Area Retained: _____ Acres |
| Grantee: | Area Transferred: _____ Acres | |
| Deed References: | _____ | |
| APPROVALS: | _____ | |
| AGENCY: | Board of Health | County Sanitary Engineer |
| DATE: | _____ | |

SURVEY OF 2 TRCATS FOR MABLE MAE DENNY

LOCATED IN THE S.E. 1/4 OF SECTION 32, T-6-S, R-1-E, WASHINGTON TOWNSHIP, MERCER COUNTY, STATE OF OHIO

#1: 073240004
#2: 073240005

Mable Mae Denny
VOL. 310, PG. 727
(58 AC. DEED)

I hereby dedicate the permanent easement for roadway purposes as shown on this plat.

Mable Mae Denny

LOT #1
AREA SURVEYED
1.069 Ac. Total
0.103 Ac. Prop. R/W
0.966 Ac. Net

LOT #2
AREA SURVEYED
1.080 Ac. Total
0.121 Ac. Prop. R/W
0.959 Ac. Net

Kenneth A. VanTilburg
Ida Mae VanTilburg
VOL. 200, PG. 100
(1 AC. DEED)

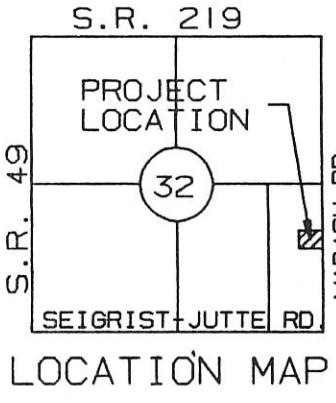

- ⊙ = IRON PIN SET
- ⊙ = P-K NAIL SET

SURVEYED BY: Eric C. Thomas
ERIC C THOMAS REG. SURVEYOR #7236
DATE: 07-31-96

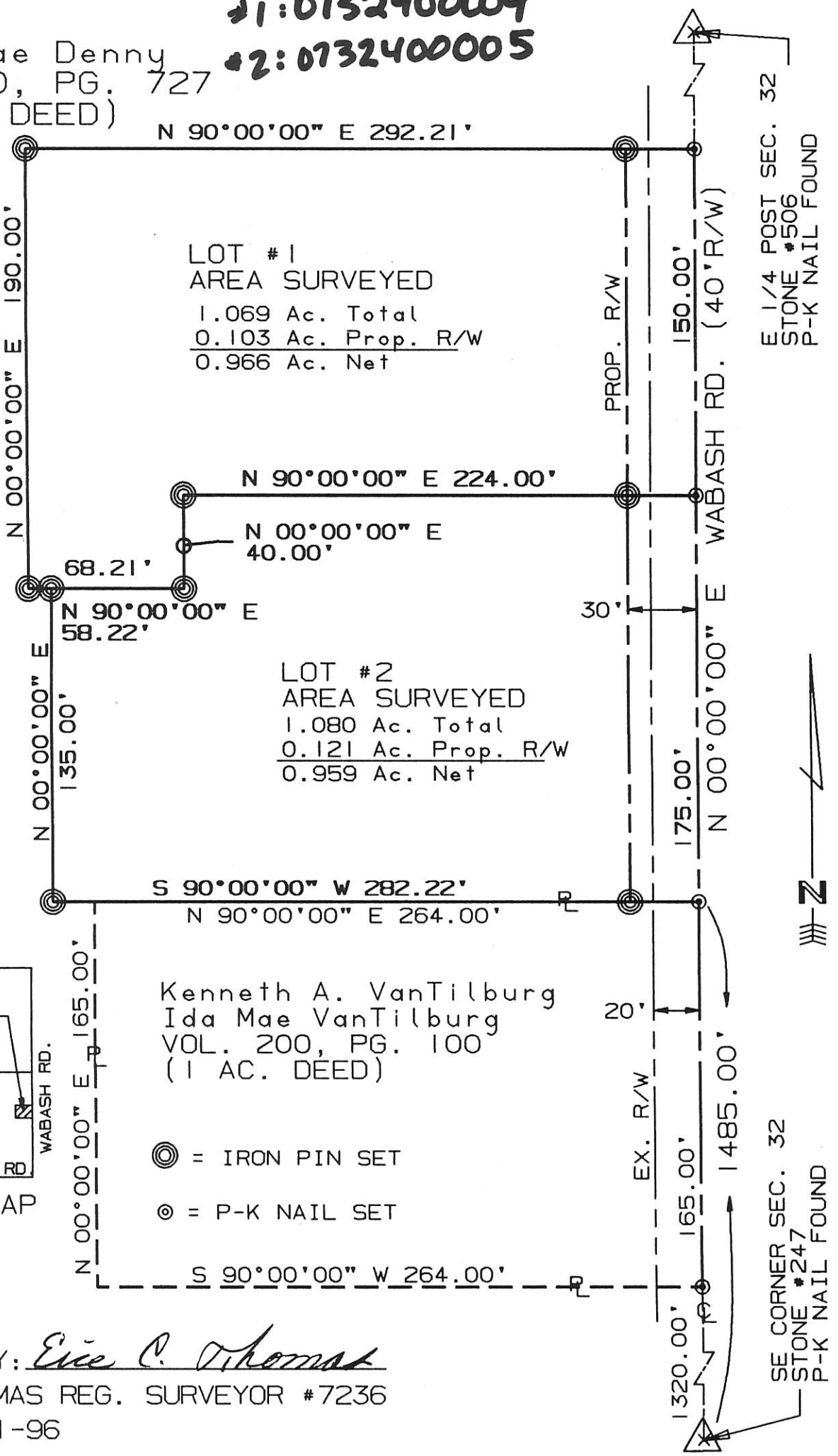

E 1/4 POST SEC. 32
STONE #506
P-K NAIL FOUND

SE CORNER SEC. 32
STONE #247
P-K NAIL FOUND

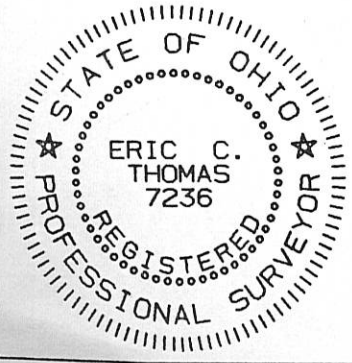

| | | | |
|--|---------------|--------------|----------------------|
| References: ASSUMED CENTERLINE OF WABASH RD. DUE NORTH | | Scale 1"=60' | |
| Part of S.E. 1/4 Sec. 32 T-6-S R-1-E WASHINGTON Twp., MERCER Co., OHIO | | 0 30 60 120 | |
| GRANTOR: MABLE DENNY DEEDS: Vol. 310 Pg. 727 AREA RETAINED _____ Ac. | | | |
| GRANTEE: _____ AREA: _____ Ac. | | | |
| APPROVALS: | | | |
| AGENCY: BD. OF HEALTH | Co. San. Eng. | Co. Engineer | PERMANENT PARCEL No. |
| DATE | | | |

ONTROP SURVEY
 PART SW 1/4, NE 1/4, AND PART SE 1/4, SEC. 32, T6S, R1E,
 WASHINGTON TWP
 SCALE 1" = 200' MERCER COUNTY, OHIO

Co. Eng.
 07-6

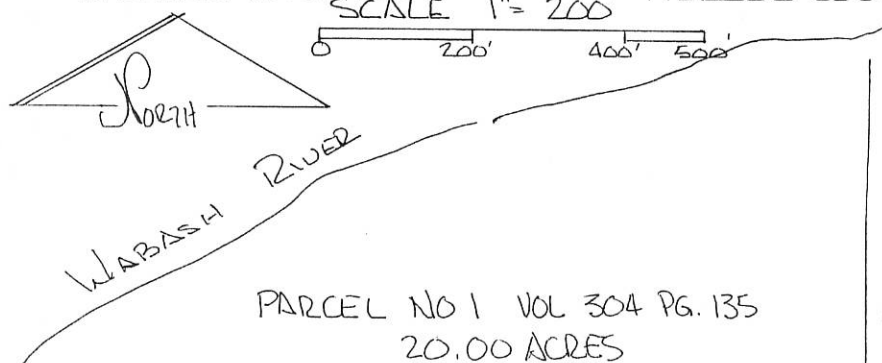

PARCEL NO 1 VOL 304 PG. 135
 20.00 ACRES

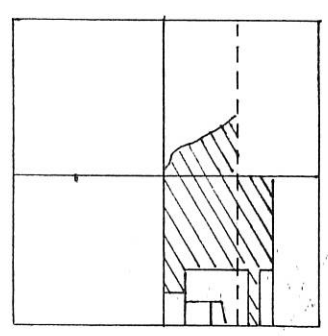

SEC. 32 WASHINGTON TWP.

NORTH LINE SE 1/4 SEC. 32

PARCEL NO. 2 VOL 304 PG. 135
 ORIGINALLY 100.00 AC.
 CURRENT EXECPTIONS 28.204 AC.
 NET PARCEL No 2 71.796 ACRES

LEGEND:

- SPIKE FOUND
- IRON PIN FOUND
- NAIL SET
- IRON PIN SET

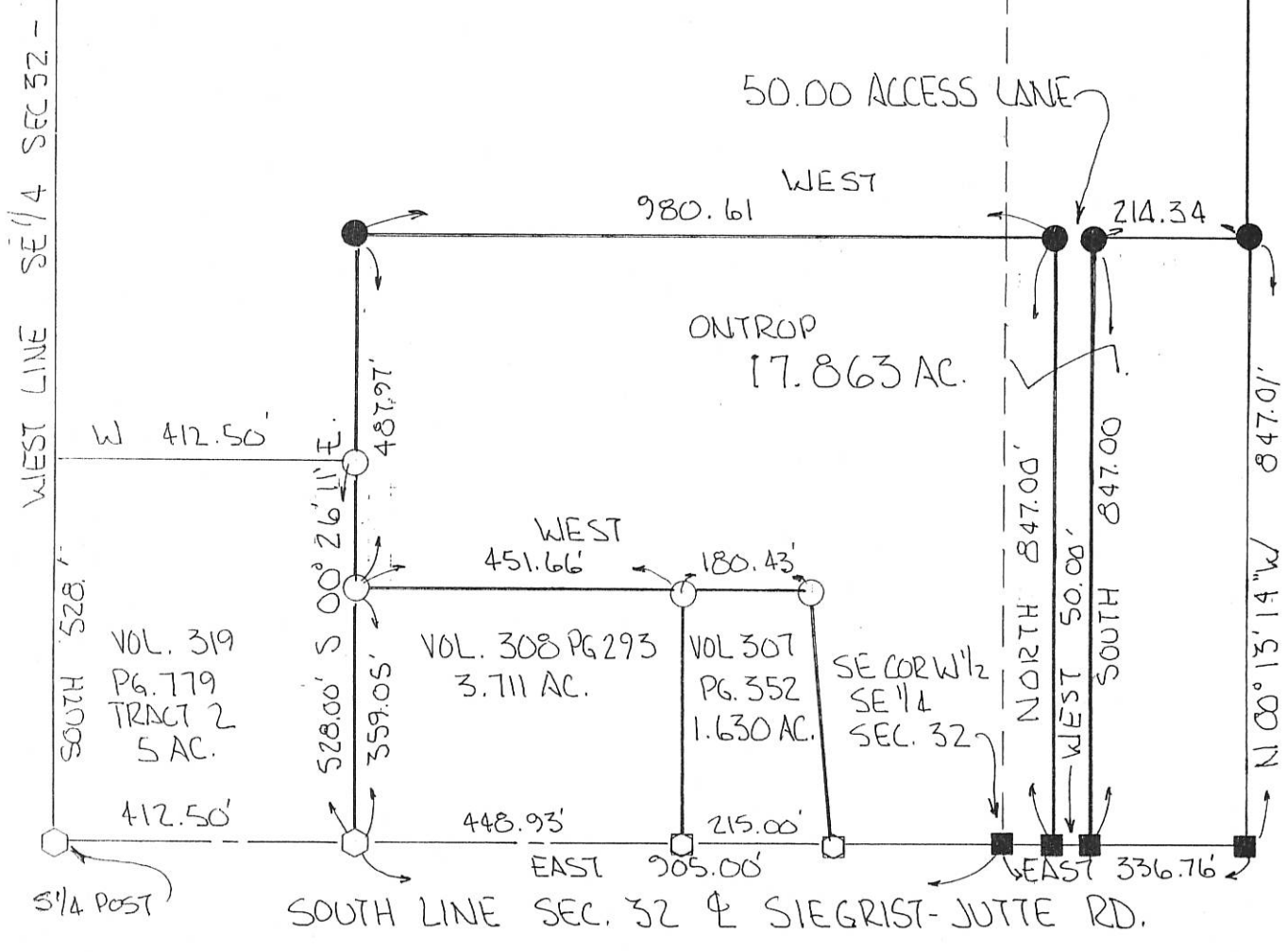

BEARINGS TURNED FROM SOUTH LINE SEC. 32
 & SIEGRIST-JUTTE RD. EST. EAST-WEST.

PLAT BY SURVEY APRIL 1996

0732400008
 0732400001
 0732400003
 0732400002



ROY F. THOMPSON, JR. REG. SUR# 5379
 THOMPSON, JR.
 S-005379
 4/24/96

GÄERKE SURVEY

PART SE 1/4 NE 1/4 SEC. 32
T6S, R1E, WASHINGTON TWP.
MERCER COUNTY, OHIO
JUNE 1974

0732200008

STONE No. 260
NE COR. SEC. 32
E. OF S.R. 219

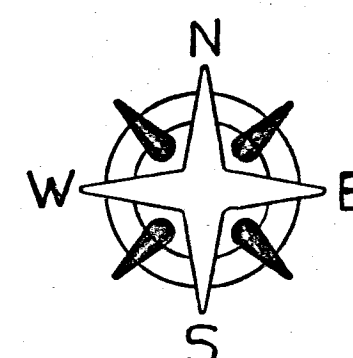

Scale 1" = 100'

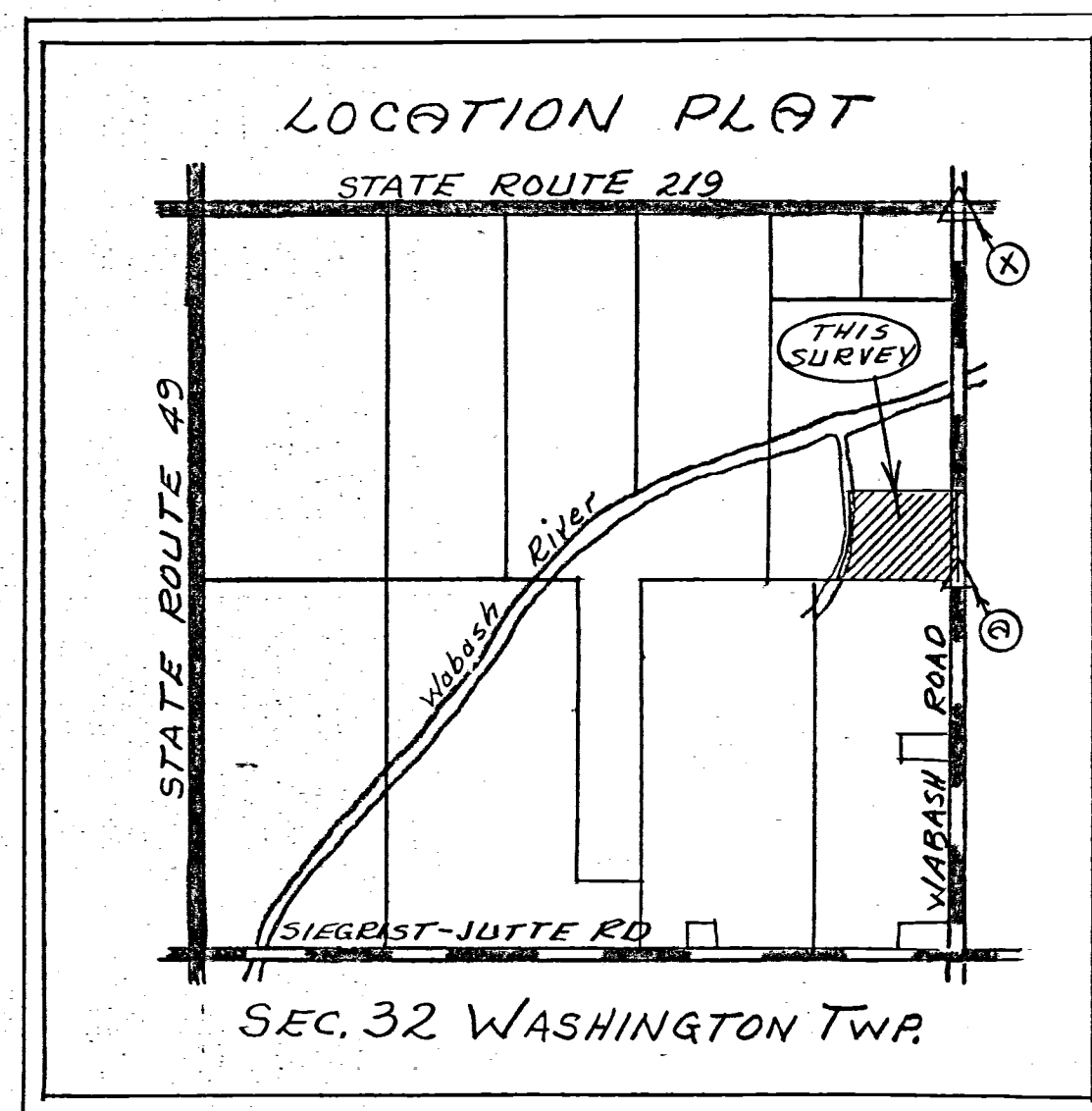

This Survey
12 Acres

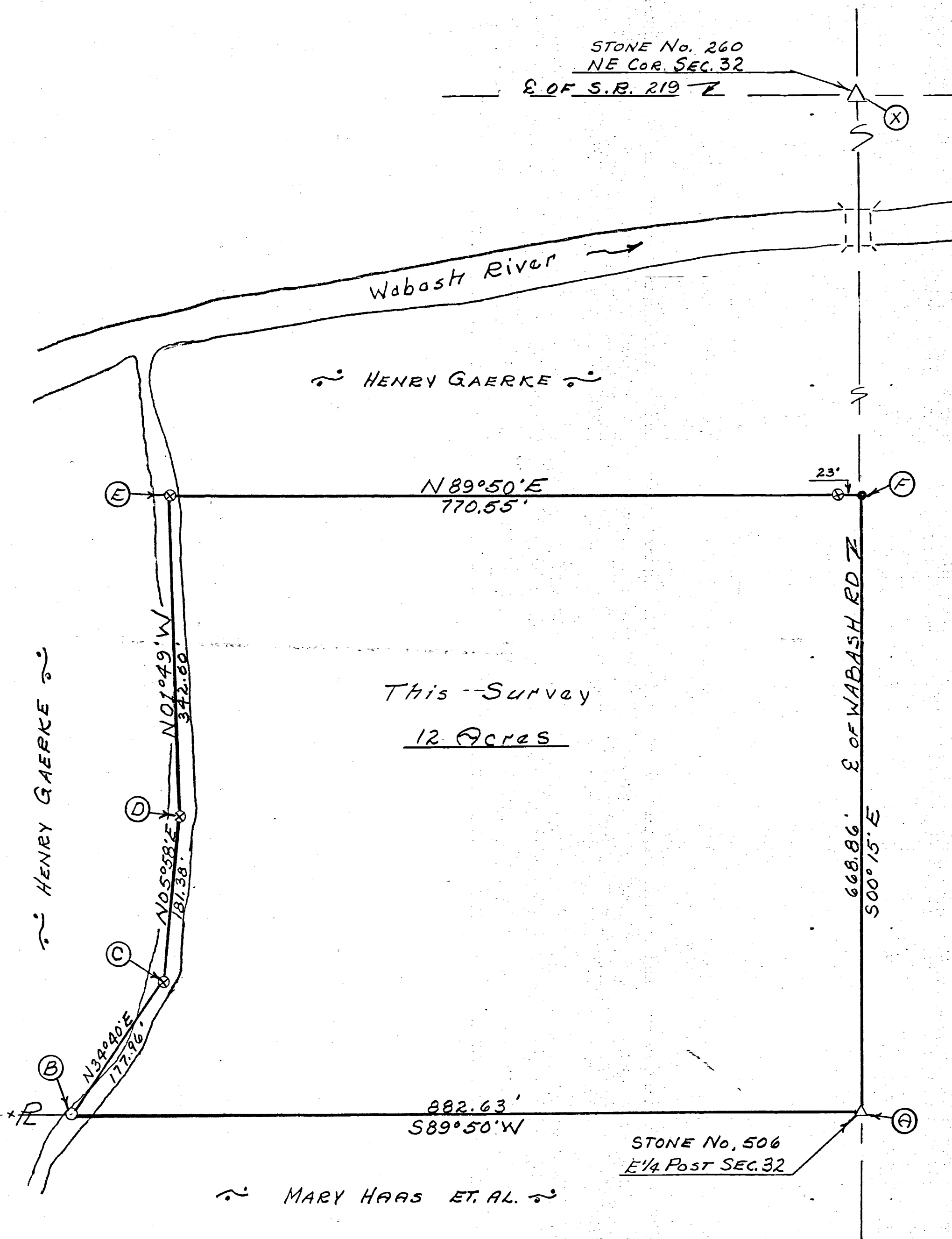

Legend:

- ⊗ = Patented iron survey stake
- = Railroad spike
- Δ = Section Stone
- = Iron post

SURVEYOR'S CERTIFICATE:

This survey at the request of, and for the exclusive use of, Harry and Jack Gaerke.

I heraby certify this survey showing section stones and iron stake markers to be correct to the best of my knowledge.

6/4/1974

B. R. Ischert
Reg'd. Surveyor # 3909

5

GAEKERE ~ DILLER SURVEY

PART E 1/2 NE 1/4 SECTION 32
T6S, R1E, WASHINGTON TWP
MERCER COUNTY, OHIO

OCT. 1974

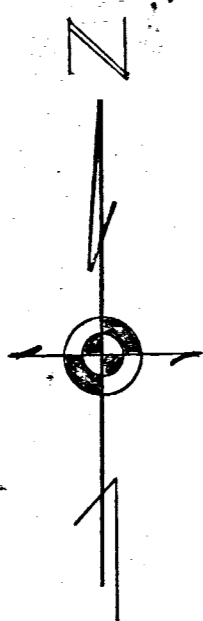

STONE No. 260
N.E. COR. SEC. 32

E OF STATE ROUTE 219

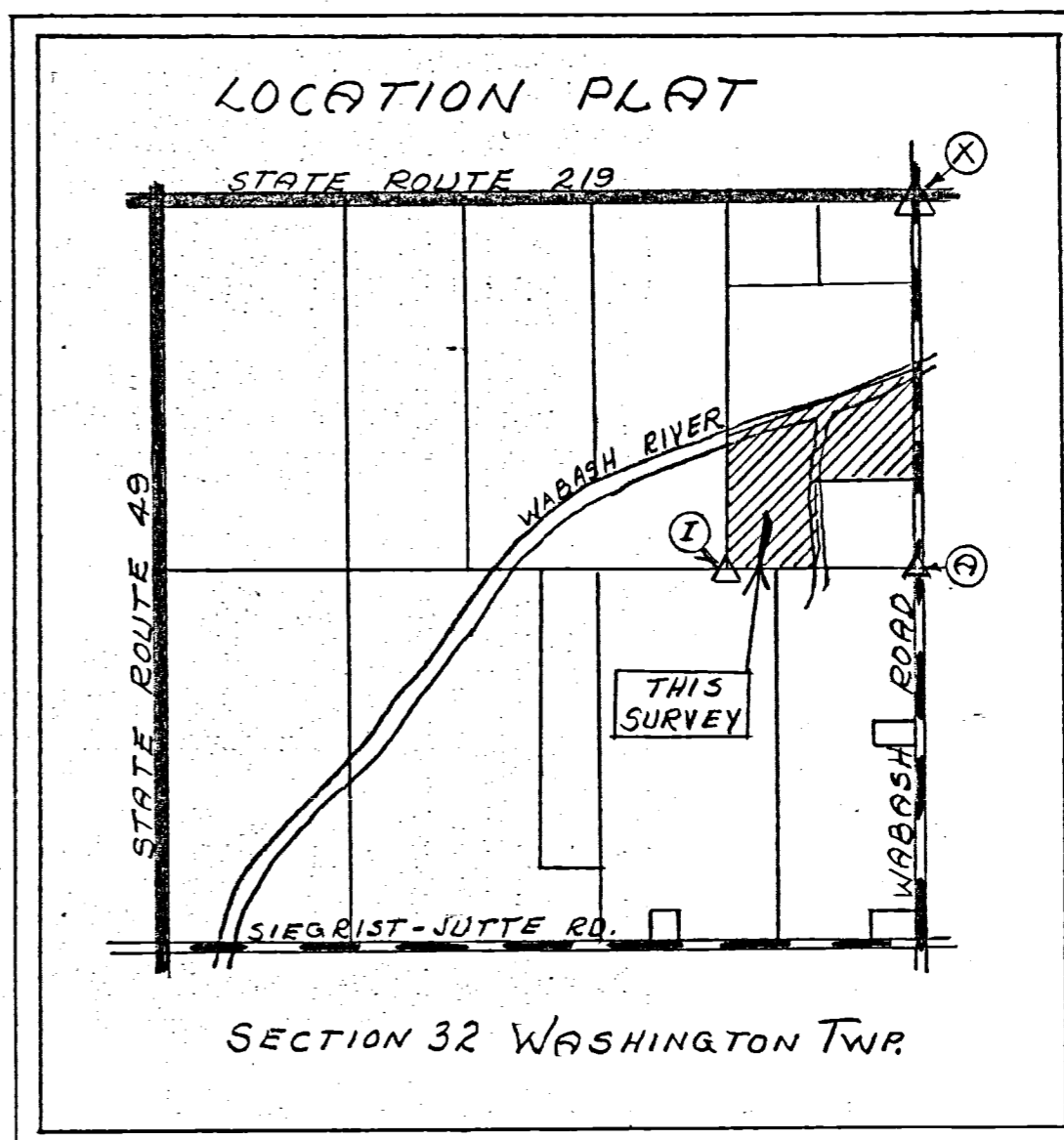

ALVIN SUDHOFF

Wabash River

THIS SURVEY
24.25 ACRES

770.55'
S89°50'W

JACK GAERKE
12 ACRES

ERMA BEUMER

MARY HAAS ET AL.

STONE No. 506
E 1/4 Post. Sec. 32

Scale: 1" = 20'

Legend:

- ⊗ = Patented iron survey stake
- = Railroad spike
- △ = Section Stones (Found)

SURVEYOR'S CERTIFICATE:

This survey at the request of, and for the exclusive use of, Alan Diller.

I hereby certify this survey showing section points and iron stake markers to be correct to the best of my knowledge.

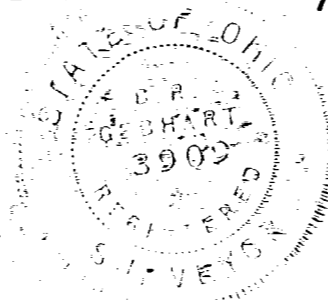

10/19/74

B. R. Gubant

8

SUDHOFF
SURVEY FOR MICHAEL AND DONNA SUDHOFF ETAL

STATE ROUTE 219 (60' R/W)
NORTH LINE OF THE NORTHWEST QUARTER OF SECTION 32
S88°04'22"E 5317.66'

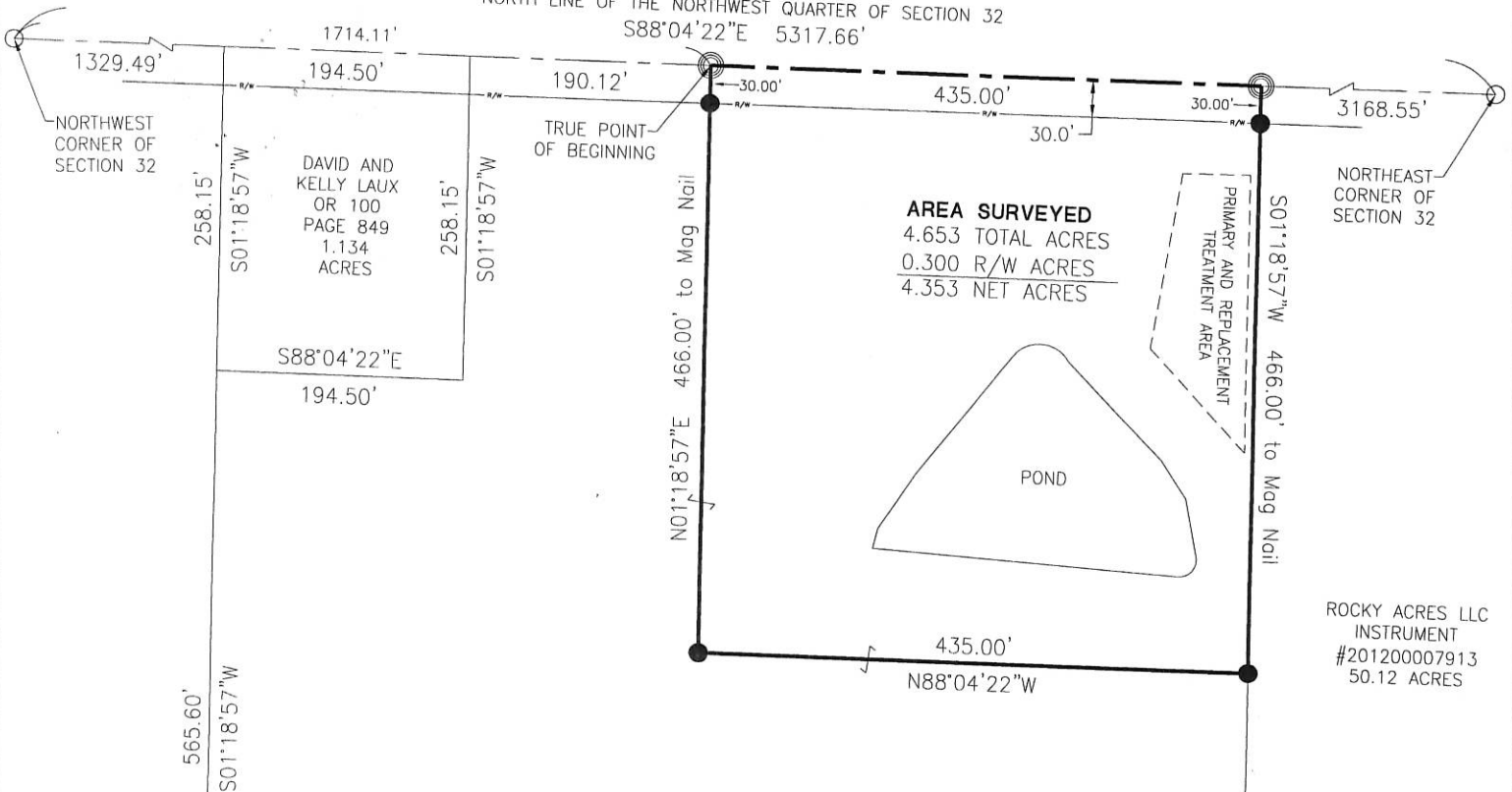

AREA SURVEYED
4.653 TOTAL ACRES
0.300 R/W ACRES
4.353 NET ACRES

SUDHOFF
MICHAEL AND DONNA SUDHOFF ETAL
INSTRUMENT #200900008286
48.866 ACRES

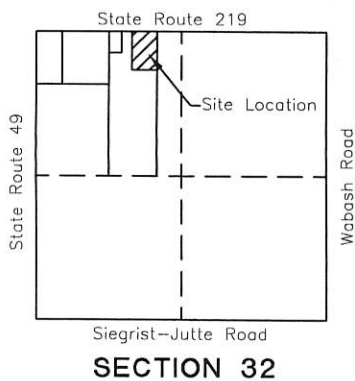

PAID
DEC 20 2017
\$200
MERCER COUNTY COMMISSIONER'S
CELINA, OHIO

1 Lot
MINOR SUBDIVISION
Carl [Signature] 12/21/17
Approved No Plat Required
For A Major Subdivision

PAID
DEC 20 2017

[Signature]
Zoning Inspector

Mercer Co. Health Dept.

[Signature] 12-19-17
County Engineer

[Signature]
Health Department 07-6(32)

Surveyed By: *[Signature]*
Craig W. Mescher Reg. Surveyor No. 8237

LEGEND

- ⊗ RR Spike Found
- Iron Pin Found
- Iron Pin Set
- ⊙ Mag Nail Set
- ⊗ Mag Nail Found
- Con Mon. Found
- △ Section Corner

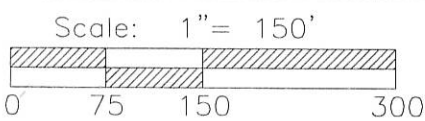

Basis of Bearings:
Bearings from Kent Survey by Kent B. Marbaugh P.S.# 7421 in July of 2004.

State of: Ohio County: Mercer
Township: Washington
Sec.: NW 32 Town 6S Range: 1E
Deed Ref.: Instrument #200900008286
Date Surveyed: November 17, 2017

PROJECT # 217808.90

ACCESS
Engineering Solutions
1200 IRMSCHER BLVD., SUITE B, CELINA, OH 45822
www.accessengllc.com | 419-586-1430

