

**LEGEND**

- "A" = CORNER STONE AT N.E. COR. ~ SEC. 31.
- "B" = " " " " N.W. COR. ~ N.E. 1/4 ~ SEC. 31
- "C" = " " " " S.E. " " "
- "D" = " " " " S.W. " " "
- (ON S. SIDE OF WOOD COR. POST)
- "E" = MINE SPIKE SET.
- "F" = 5/8" X 30" IRON BAR SET.

**LOCATION SKETCH**

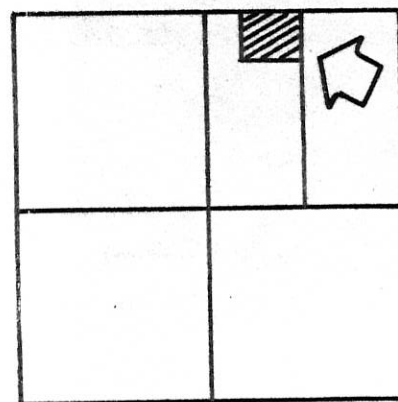

**SECTION 31**

N. LINE - N.E. 1/4 ~ SEC. 31 & E STATE ROUTE 219

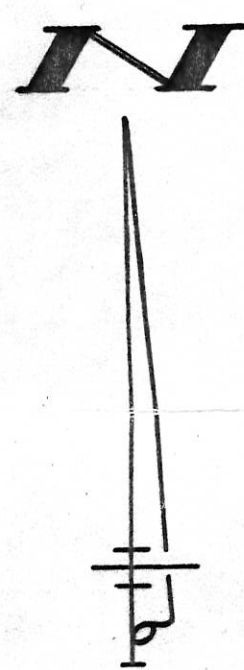
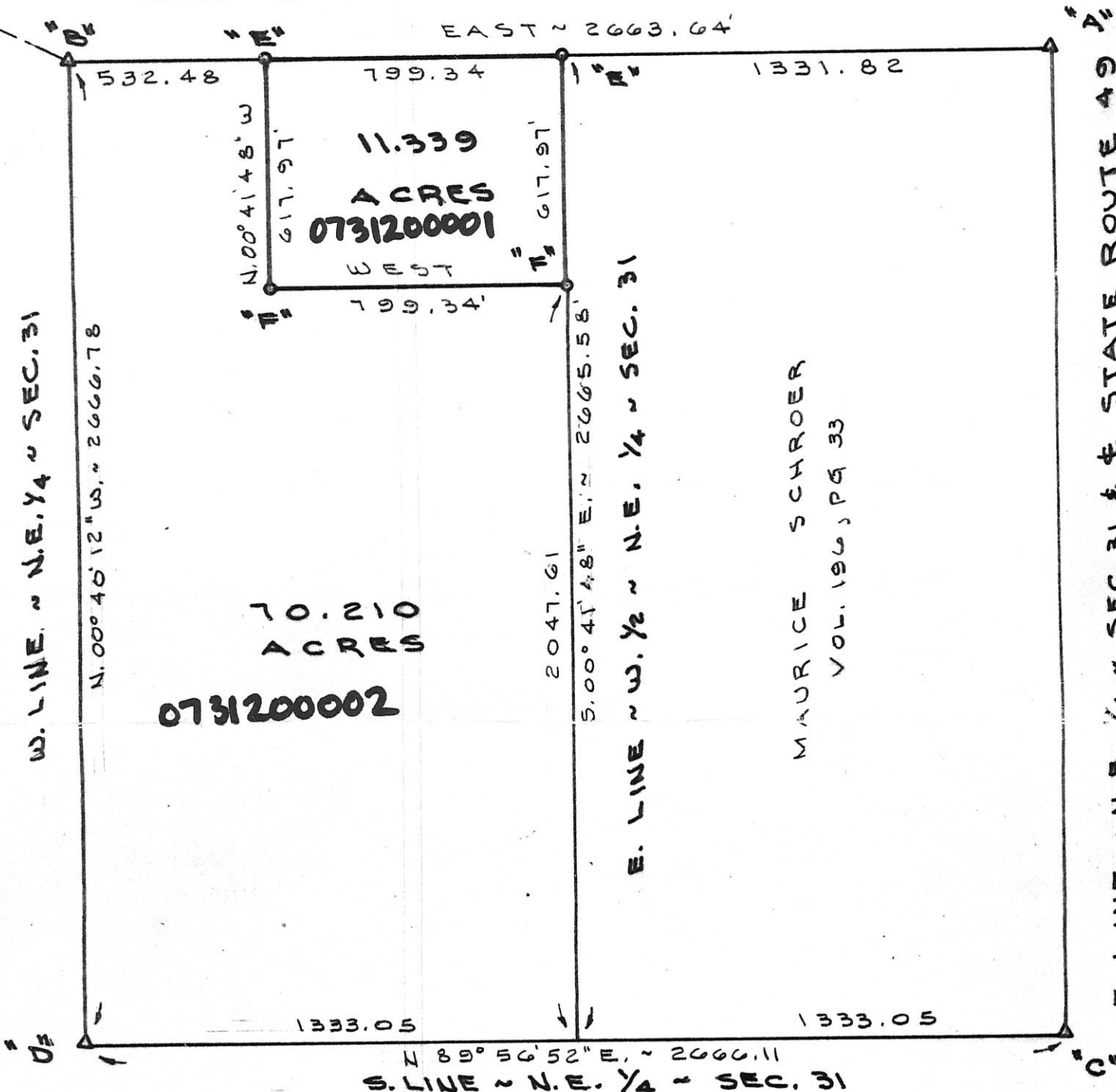

SURVEYED BY Gordon L. Geeslin  
 GORDON L. GEESLIN  
 REGISTERED SURVEYOR  
 No 5372

**MUHLENKAMP SURVEY**

PART OF THE W. 1/2 OF THE N.E. 1/4 OF SECTION 31,  
 TOWN 6 SOUTH, RANGE 1 EAST (WASHINGTON TWP.),  
 MERCER COUNTY, OHIO.

OCTOBER 1, 1991

SCALE 1" = 400'

**GORDON L. GEESLIN**

LAND SURVEYOR  
 810 EAST MARKET STREET  
 CELINA, OHIO  
 PHONE (419) 586-6155



PERMANENT PARCEL No. \_\_\_\_\_

Part of: \_\_\_\_\_ Sec. \_\_\_\_\_ T \_\_\_\_\_ R \_\_\_\_\_ Township

Grantor: \_\_\_\_\_ Area Retained: \_\_\_\_\_ Acres

Grantee: \_\_\_\_\_ Area Transferred: \_\_\_\_\_ Acres

Deed References: \_\_\_\_\_

APPROVALS:

AGENCY: Board of Health	County Sanitary Engineer	County Engineer
DATE: _____		

SCHROER SURVEY  
 PART NE 1/4, SEC. 31, T6S, R1E, WASHINGTON TWP.,  
 MERCER COUNTY, OHIO

07-6

DEED REF. V 313 P 577

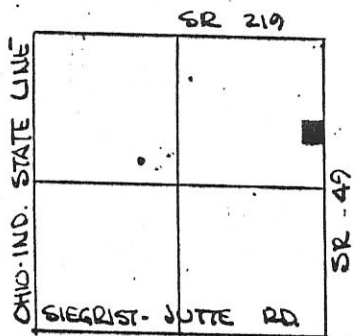

SEC. 31, WASHINGTON TWP.



LEGEND.

- △ STONE REF
- SPIKE SET
- IRON PIN SET

PARCEL NOT IN FLOOD  
 HAZARD ZONE  
 PANEL NO. 390392-0076B  
 SEPT 1989

BEARINGS TURNED FROM  
 EAST LINE SEC 39, & SR 49  
 ASSUMED NORTH-SOUTH

PLAT BY SURVEY APRIL 1993

*Roy F. Thompson Jr.*  
 ROY F. THOMPSON JR REG. SUR #5379



N. LINE SEC. 31  
 SR 219

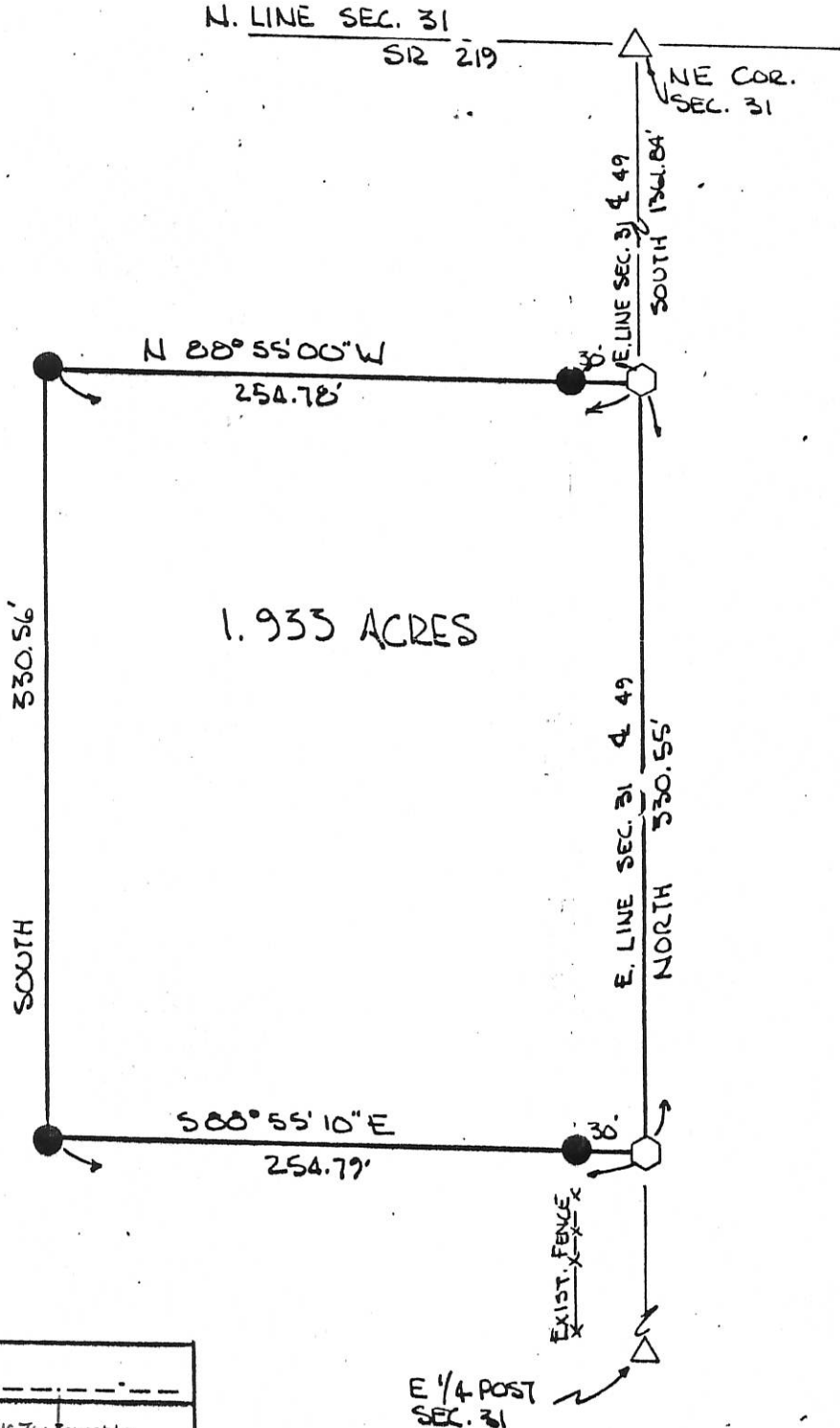

E 1/4 POST  
 SEC. 31

PERMANENT PARCEL No. _____		
Part of: <u>NE 1/4</u> <u>Sec. 31</u> <u>T 6 S</u> <u>R 1 E</u> <u>WASHINGTON</u> Township		
Grantor: <u>SCHROER</u>	Area Retained: <u>78.067</u> Acres	
Grantee: _____	Area Transferred: <u>1.933</u> Acres	
Deed References: <u>V 313 P 577</u>		
APPROVALS: <u>Roy F. Thompson Jr.</u>	Co. Sanitary Engineer	County Engineer
AGENCY: <u>Board of Health</u>		
DATE: <u>12 APR 93</u>		

0731200004

BAUCHER SURVEY  
 PART SW 1/4, SEC. 31, T6S, R1E, WASHINGTON TWP.  
 MERCER COUNTY, OHIO

07-0

073130004

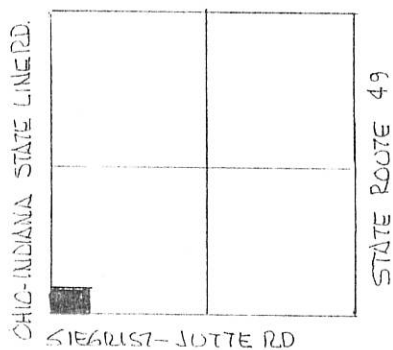

SCALE 1" = 60'



- LEGEND -
- △ STONE REF
  - NAIL SET
  - IRON PIN SET
  - IRON PIN FOUND

SEC. 31- WASHINGTON TWP.

DEED REF. VOL 314 PG 416

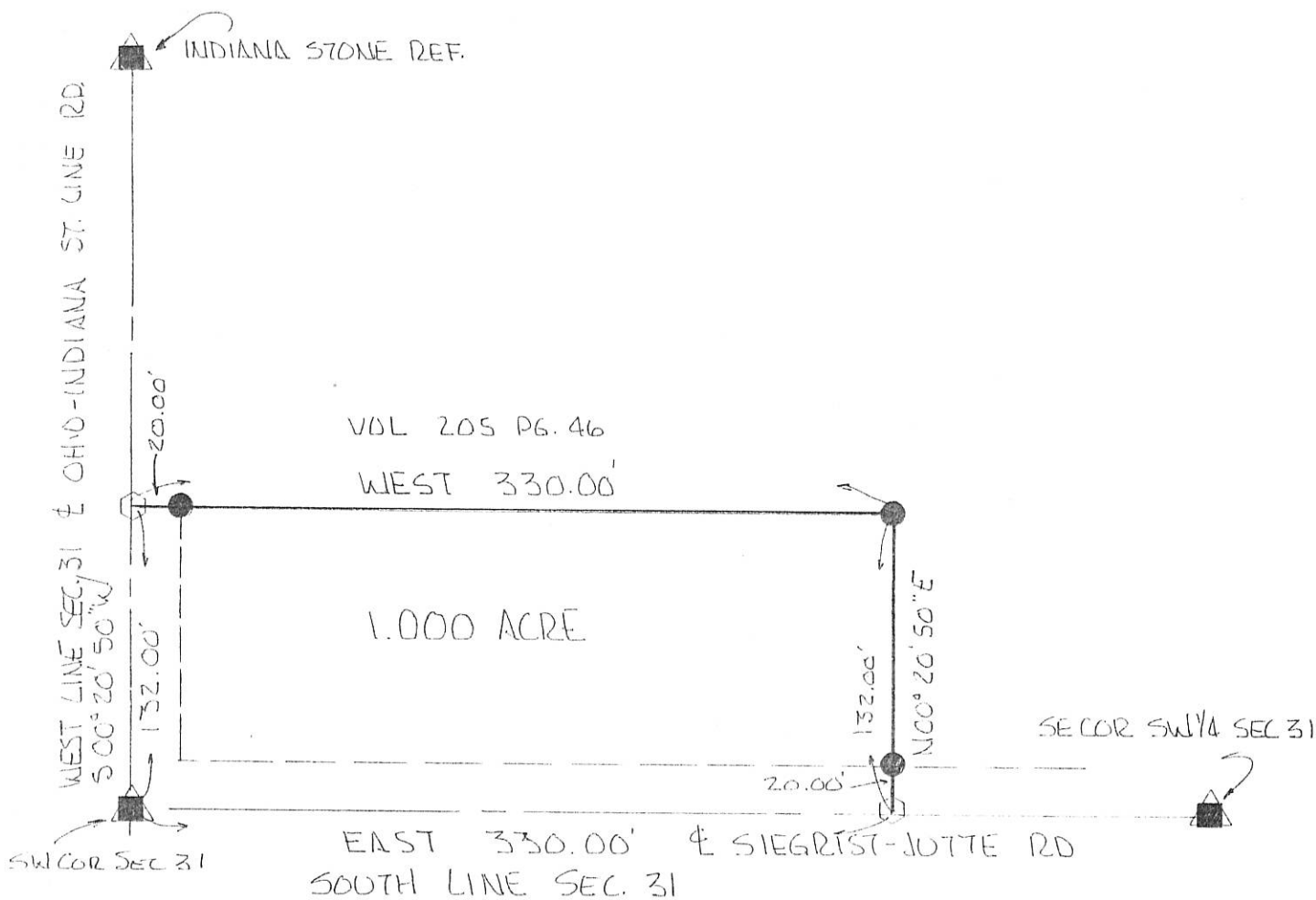

BEARINGS TURNED FROM SOUTH LINE SEC. 31  
 & SIEGRIST-JUTTE RD ASSUMED EAST-WEST.

PLAT BY SURVEY APRIL 1997

*[Signature]*

ROY F. THOMPSON JR. REG. SUR. 5379

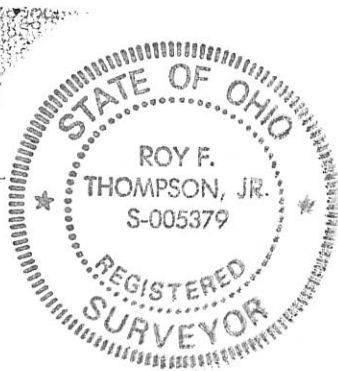

0731200005

7-6

**Legend:**

- ▲ Cornerstone @ S1/4 post of Section 31
- ▲ Cornerstone @ N1/4 post of Section 31
- ▲ Cornerstone @ SW corner of Section 31
- Mag nail set
- 5/8" X 30" Iron pin w/cap set

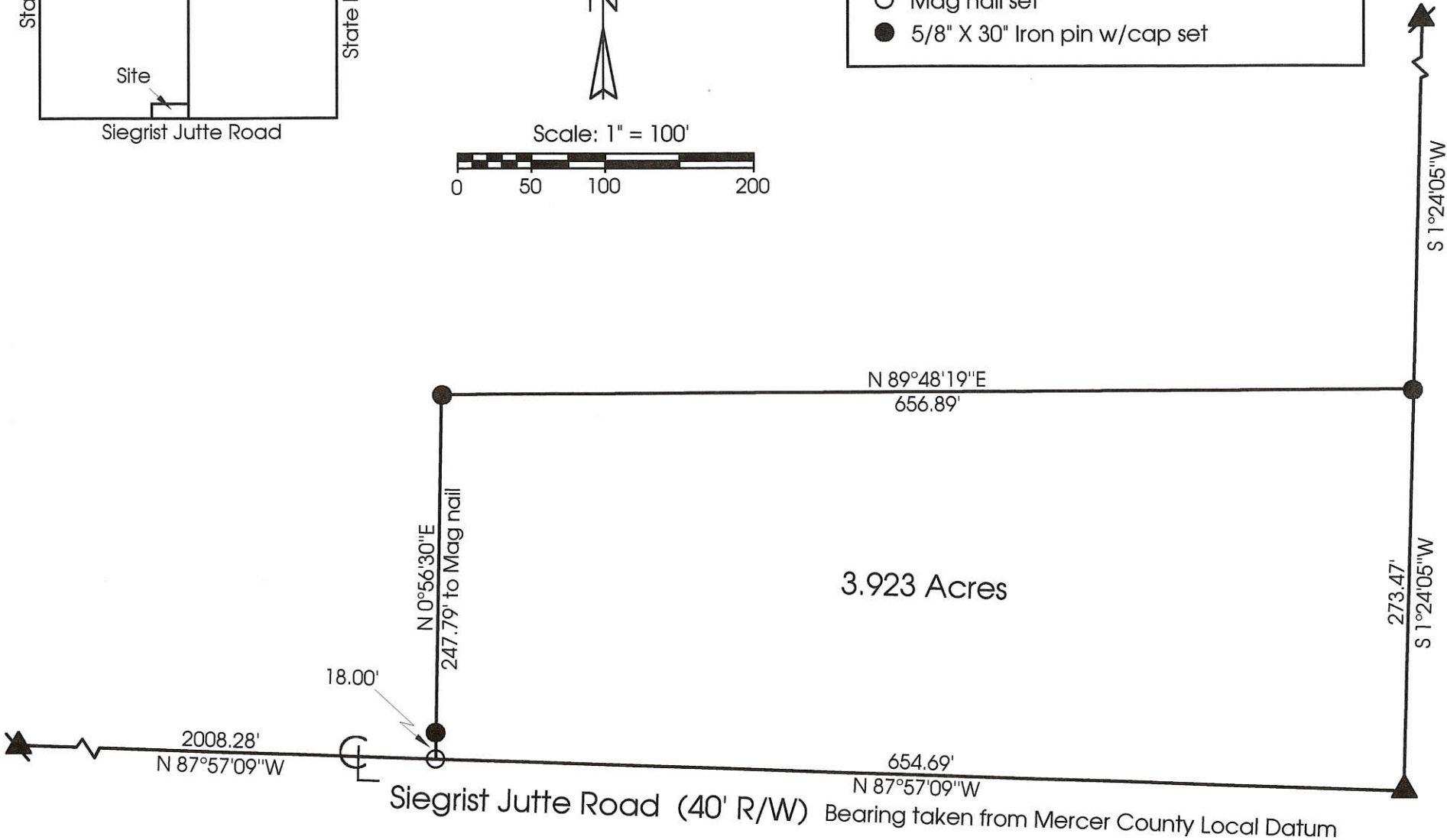
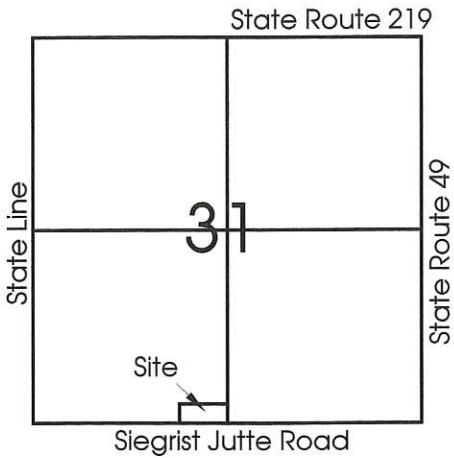
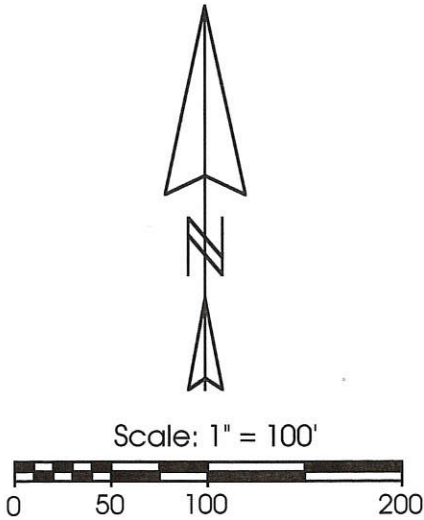

**Marbaugh Land Surveying**  
 1210 Yorkshire Court  
 Celina, Ohio 45822  
 (419) 586-4293

*Kent B. Marbaugh*  
 Kent B. Marbaugh P.S. 7421



**Whitacre Survey**

State of: Ohio County: Mercer  
 Township: Washington Sec: 31 Town: 6S Range: 1E  
 City/Village: \_\_\_\_\_ Subdivision: \_\_\_\_\_  
 Deed Ref: O.R. 120, Pg. 1034 Date surveyed: 2-26-01  
 Approvals: Bruce W. Gandy County Sanitary Engineer  
 Agency: Board of Health  
 Date: 22 Feb 01 Angela Hylk County Engineer



**LEGEND**

- △ = CORNERSTONE (REFER TO CO. STONE RECORDS).
- ♁ = MAG NAIL SET.
- = 5/8 INCH IRON BAR FOUND.
- ⊠ = SPINDLE FOUND.
- ⊙ = 5/8 INCH IRON BAR SET.

**LOCATION SKETCH & SECTION DIVISION**

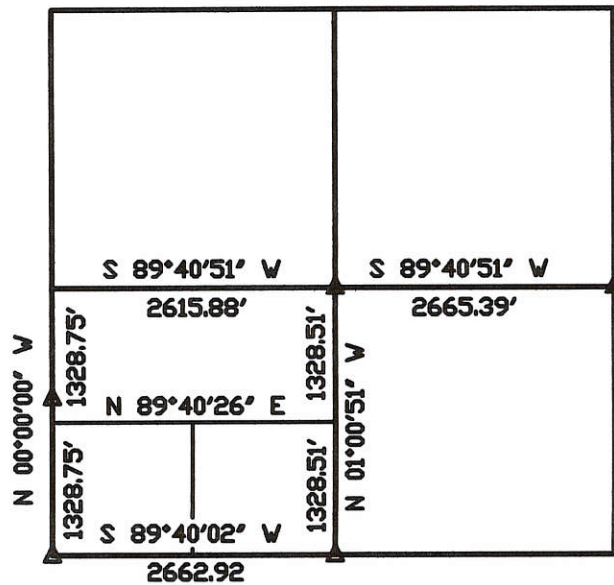

SURVEYED BY

*James W. Geeslin*

JAMES W. GEESLIN  
P.S. No. 7764

**SECTION 31**

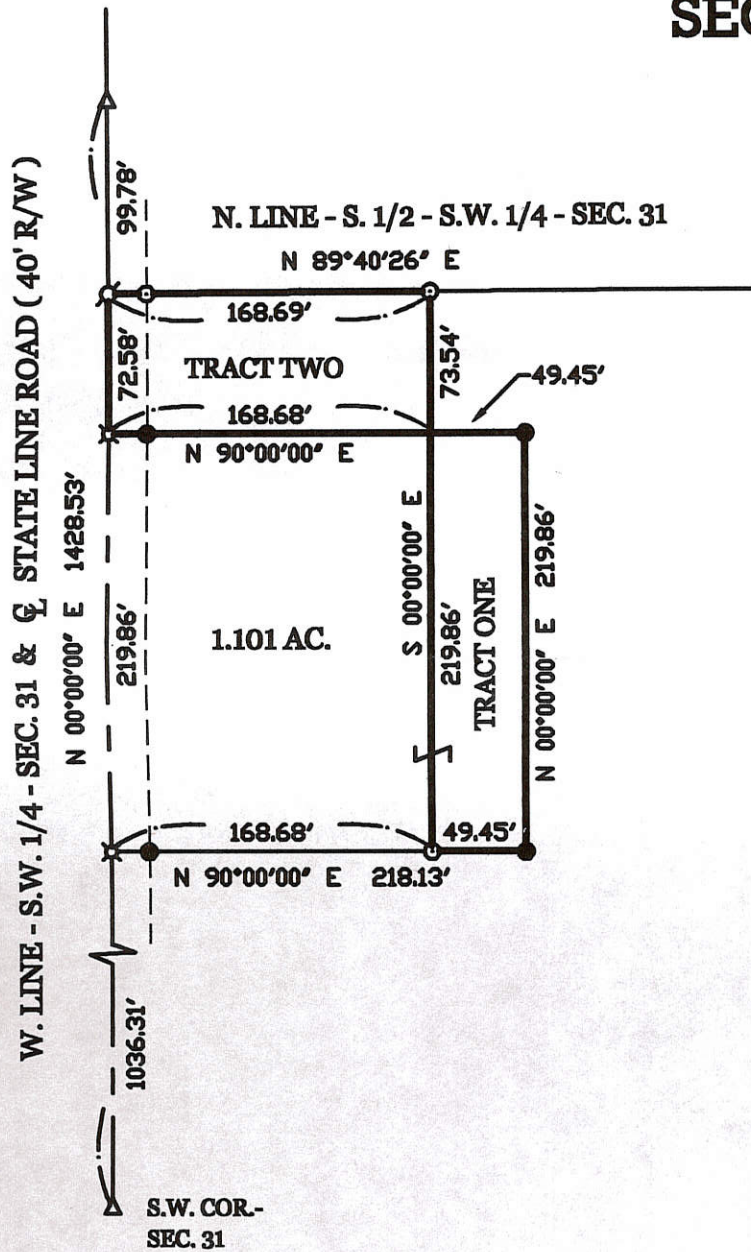
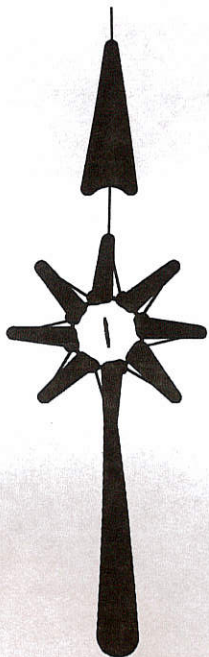

**ACREAGE SUMMARY**

TRACT ONE = 0.250 ACRE  
TRACT TWO = 0.283 ACRE

**ACREAGE SUMMARY AFTER SURVEY**

1.101 ORIG. PARCEL  
LESS: 0.250 AC. PARCEL  
ADD: 0.283 AC. PARCEL  
1.134 ACRES TOTAL  
( 0.134 AC. IN R/W)

**SCHWIETERMAN SURVEY**

PART OF THE S.W. 1/4 OF THE S.W. 1/4 OF SECTION 31, TOWN 6 SOUTH, RANGE 1 EAST,  
( WASHINGTON TOWNSHIP ), MERCER COUNTY, OHIO.

FEBRUARY 4, 2005

SCALE 1" = 100'



**GEESLIN  
LAND SURVEYING**

P.O. BOX 422  
CELINA, OHIO

PHONE (419) 586-6155  
FAX (419) 678-9332



PERMANENT PARCEL No. _____
Part of: _____ Sec. _____ T _____ R _____ Township _____
Grantor: _____ Area Retained: _____ Acres
Grantee: _____ Area Transferred: _____ Acres
Deed References: _____
APPROVALS: _____
AGENCY: _____
DATE: _____
Board of Health
Township Zoning Officer
County Engineer

67-31-306-007  
-003  
07-6 ✓



0731300008

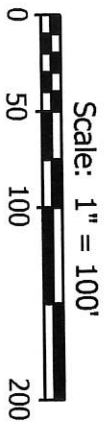
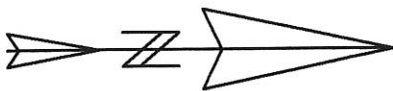
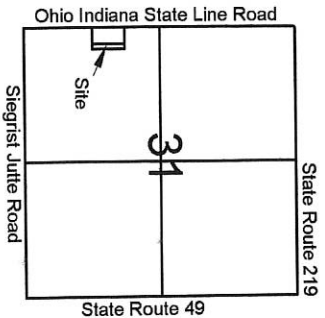

- Legend:**
- ▲ Indiana section corner marked by an iron pipe
  - △ Cornerstone @ the SW corner of Section 31
  - Iron pin found (Geeslin)
  - 5/8" X 30" Iron pin w/cap set
  - Mag nail found (Geeslin)
  - Mag nail set

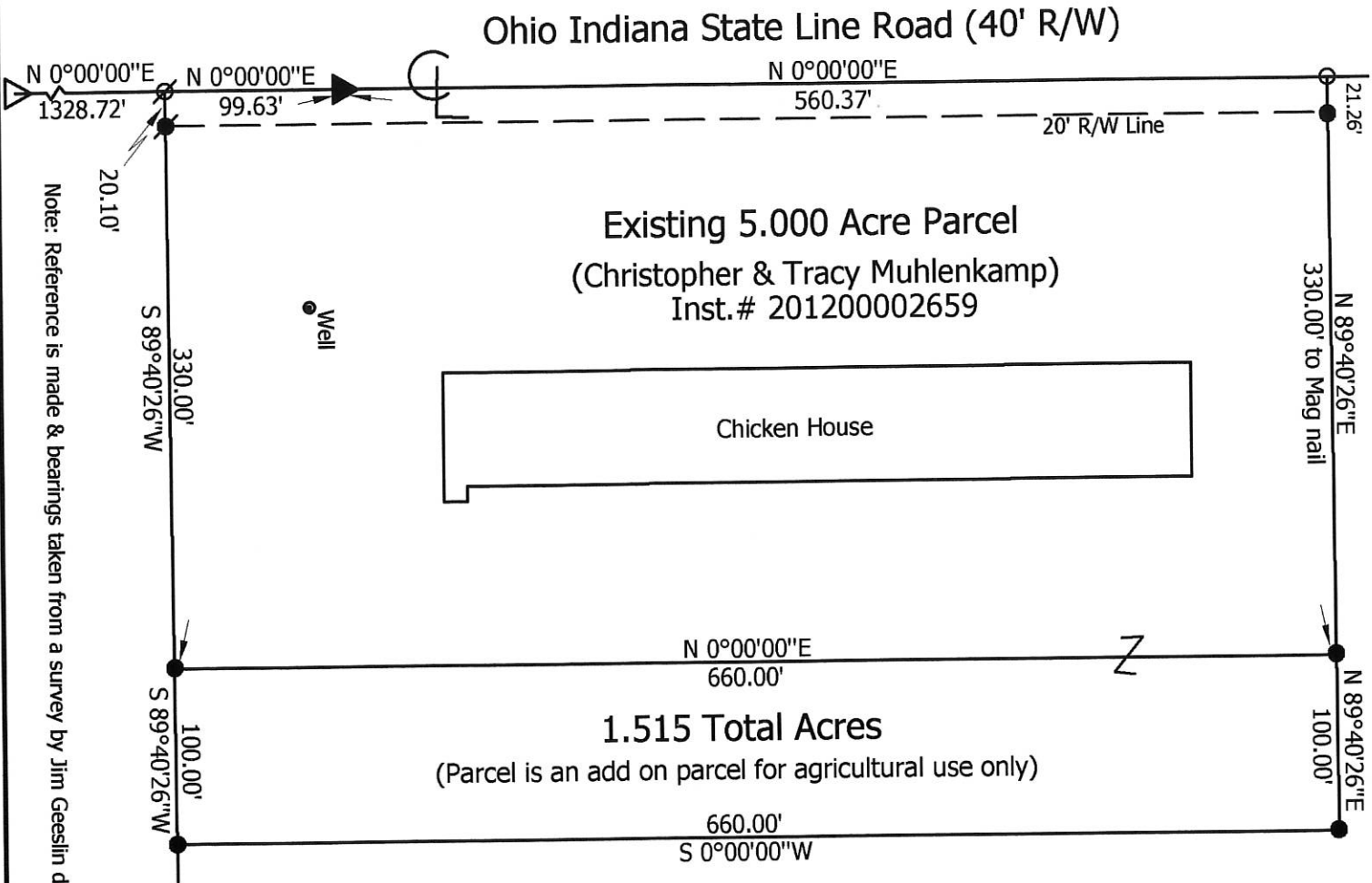

Note: Reference is made & bearings taken from a survey by Jim Geeslin dated 2-4-05

David Muhlenkamp  
Vol. 255, Page 713

**Marbaugh**

**Land Surveying**

1901 Carolina Court  
Cellina, Ohio 45822  
(419) 586-4293

*Kent Marbaugh*  
Kent B. Marbaugh P.S. 7421



**Muhlenkamp Survey**

State of: Ohio County: Mercer

Township: Washington Sec: 31 Town: 6S Range: 1E

City/Village: \_\_\_\_\_ Subdivision: \_\_\_\_\_ Lot: \_\_\_\_\_

Deed Ref: Vol. 255, Page 713 Date Surveyed: 6-5-14

Approvals: \_\_\_\_\_  
Agency: Board of Health Township Zoning Inspector  
Date: \_\_\_\_\_  
\_\_\_\_\_ County Engineer

07-6 (31)

0731300008

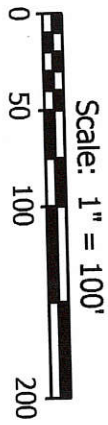
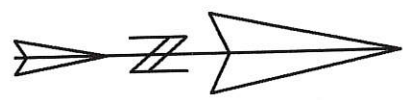

- Legend:**
- ▲ Indiana section corner marked by an iron pipe
  - ▽ Cornerstone @ the SW corner of Section 31
  - Iron pin found (Geeslin)
  - 5/8" X 30" Iron pin w/cap set
  - Mag nail found (Geeslin)
  - Mag nail set

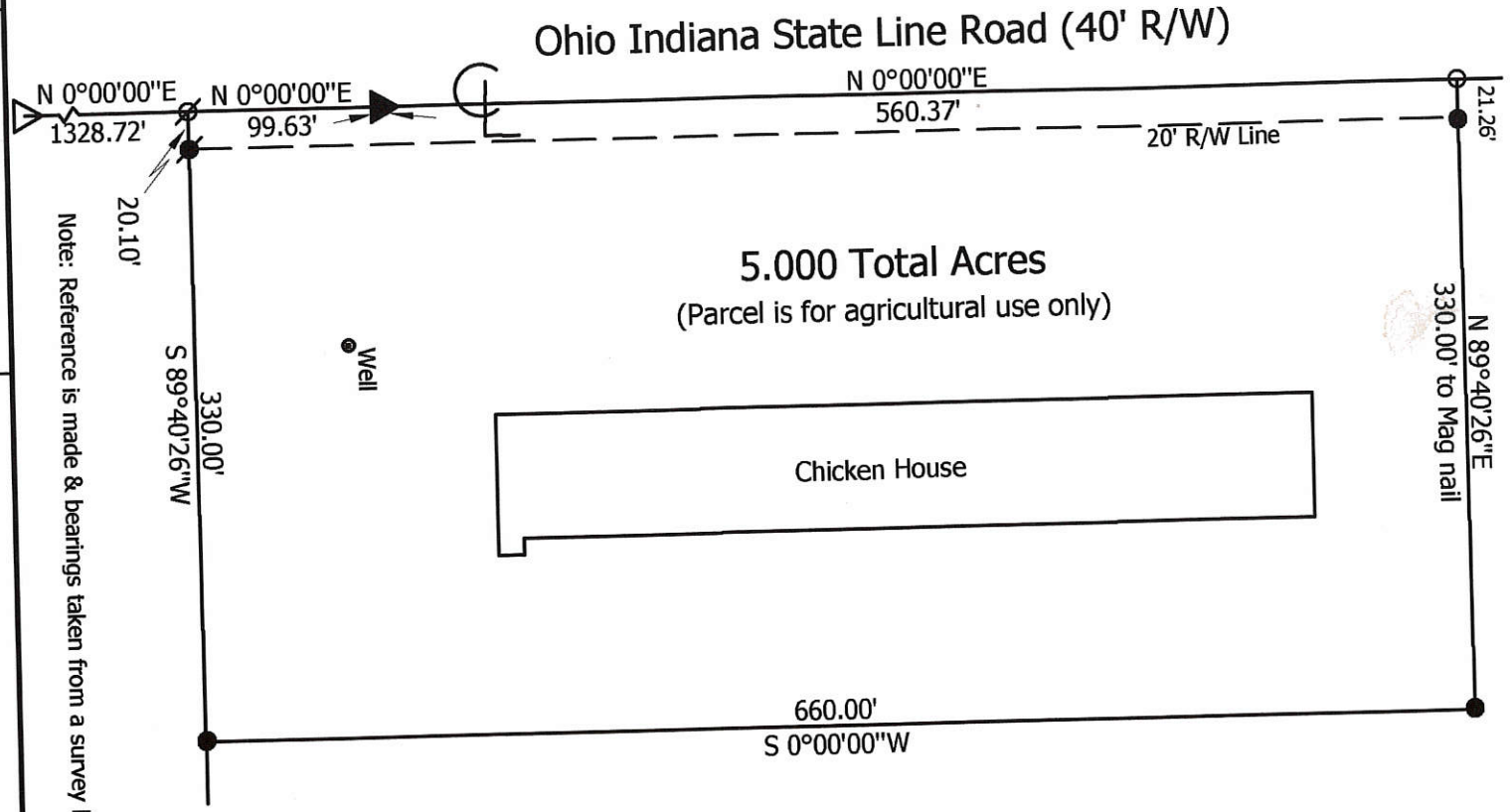

Note: Reference is made & bearings taken from a survey by Jim Geeslin dated 2-4-05

Approved by Mercer County Regional Planning Commission; No Approval or Plat Required under R.C. 711.133; FOR AGRICULTURAL AND PERSONAL RECREATIONAL USE ONLY.

**Marbaugh Land Surveying**  
 1901 Carolina Court  
 Celina, Ohio 45822  
 (419) 586-4293

*Kent Marbaugh*  
 Kent B. Marbaugh P.S. 7421

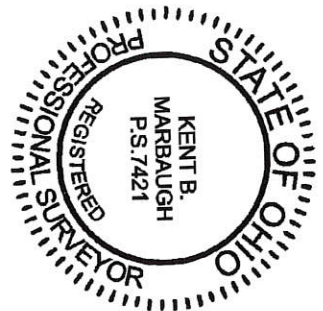

**Muhlenkamp Survey**

State of: Ohio County: Mercer  
 Township: Washington Sec: 31 Town: 6S Range: 1E  
 City/Village: \_\_\_\_\_ Subdivision: \_\_\_\_\_ Lot: \_\_\_\_\_  
 Deed Ref: \_\_\_\_\_ Date Surveyed: 2-2-12

Approvals: N/A Board of Health James Demery Township Zoning Inspector  
 Agency: \_\_\_\_\_ County Engineer N/A  
 Date: \_\_\_\_\_

07-G(31)

0731400003  
0731400004

07-G

LOCATION SKETCH

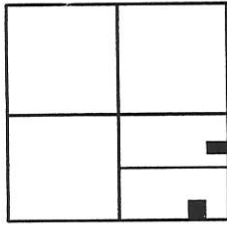

SECTION 31

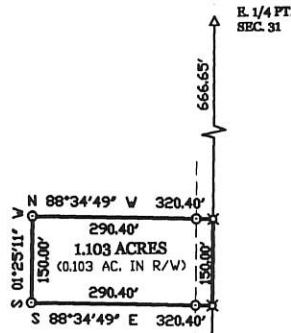

SUDHOFF SURVEY

IN THE S.E. 1/4 OF SECTION 31, TOWN 6 SOUTH, RANGE 1 EAST, ( WASHINGTON TOWNSHIP ), MERCER COUNTY, OHIO.

APRIL 4, 2000

SCALE 1" = 200'



LEGEND

- △ = CORNERSTONE (REFER TO MERCER COUNTY STONE RECORDS).
- ⊕ = SPINDLE SET.
- = 5/8 INCH IRON BAR SET.

1847.65' N 01°25'11" E 2664.30' (BEARING BASED ON MERCER CO. GPS DATA)  
 E. LINE - S.E. 1/4 - SEC. 31 & Q. STATE ROUTE 49

SURVEYED BY  
*James W. Geeslin*  
 JAMES W. GEESLIN  
 P.S. No. 7764

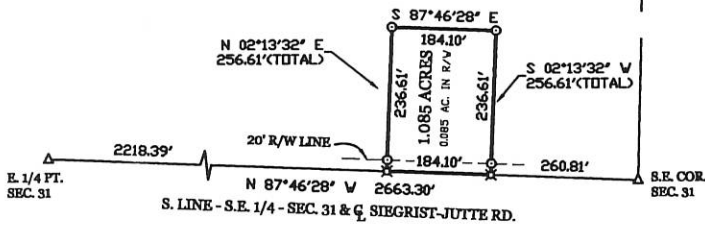

**GEESLIN**  
**LAND SURVEYING**  
 P.O. BOX 422  
 804 EAST MARKET STREET  
 CELINA, OHIO  
 PHONE (419) 586-6155  
 FAX (419) 586-1826



PERMANENT PARCEL No. _____	Part of: _____ Sec. _____ T _____ R _____ Township
Grantor: _____ Area Retained: _____ Acres	Grantee: _____ Area Transferred: _____ Acres
Deed References: _____	
APPROVALS AGENCY: _____ DATE: _____	Board of Health _____ County Sanitary Engineer _____ County Engineer _____