

Certificate of Survey

07-6

The undersigned Engineer, Registered as provided by an Act of the 79th General Assembly of the State of Indiana, hereby certifies that he has made a survey of real estate in the Northeast quarter of Section 30, Township 6 South, Range 1 East in Mercer County, Ohio, specifically described as follows: commencing at the Southeast corner of the Northeast quarter of Section 30-6-1, thence West 356 feet, thence North 245 feet, thence East 356 feet to a point on the East line of said Section 30-6-1, thence South along said East Section line 245 feet to the point of beginning, containing 2.0 acres, more or less, subject to State Road right of way across the East boundary thereof.

Measurements were made and corners perpetuated as shown hereon, in accordance with the true and established lines of the property described, and in conformity with the records in the office of the County Recorder, Mercer County, Indiana. No encroachments or overhang existed, except as noted hereon, and the dimensions and lines of the property are indicated on the following plat.

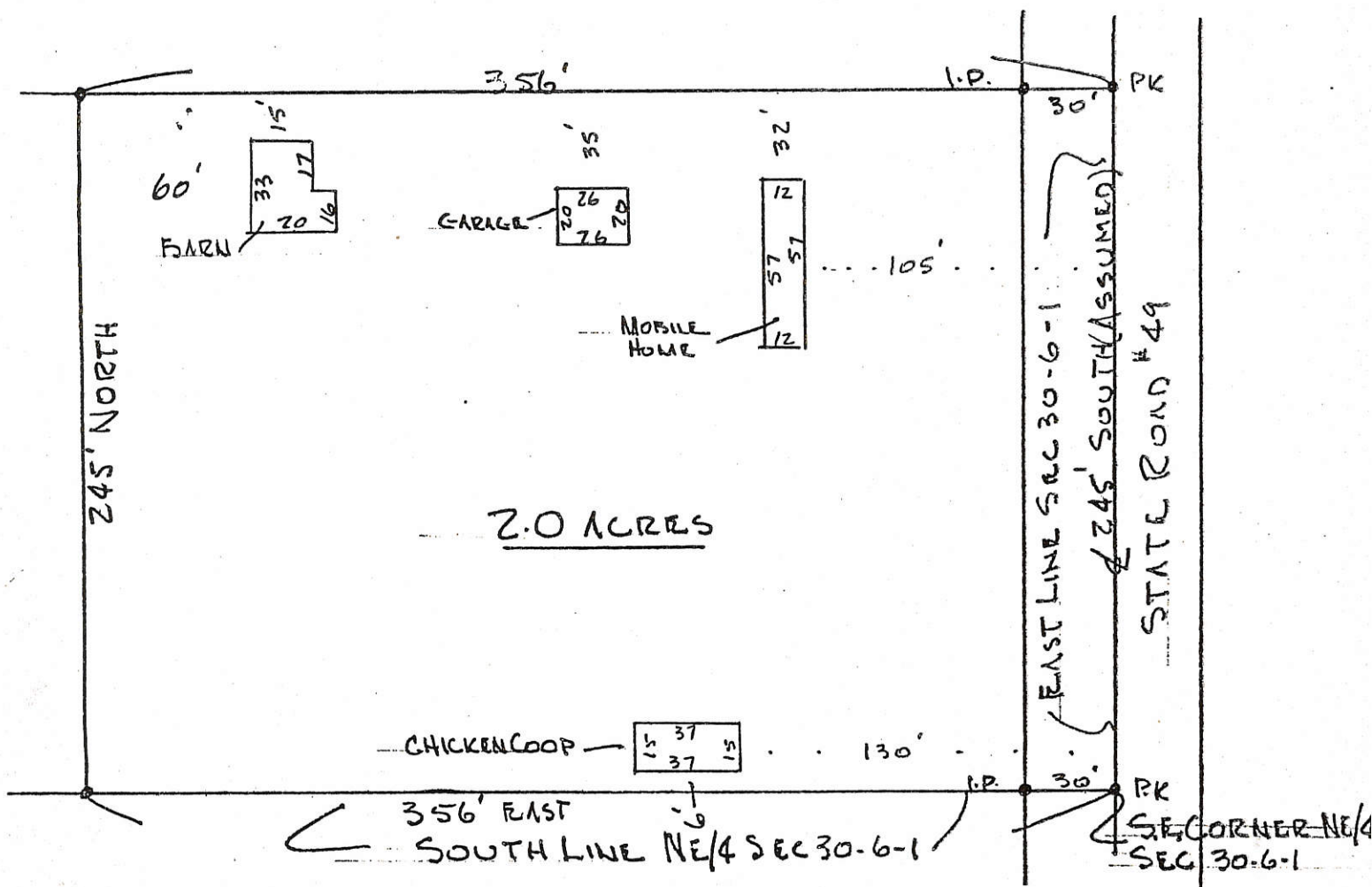

Surveyed 7-29-77 resurveyed 10-5-77
 For Stammen
 Survey No. 77106-X



The above Survey, Plat and Certificate are hereby certified correct:

W. C. Baer
 REGISTERED PROFESSIONAL ENGINEER AND LAND SURVEYOR

① WASHINGTON TWP.

0730200002

21

0730200002

0730300007

MERCER COUNTY

07-6

LEGEND

- △ = CORNER STONE
- = "P.K. NAIL SET.
- = 5/8" X 30" IRON BAR SET

LOCATION SKETCH

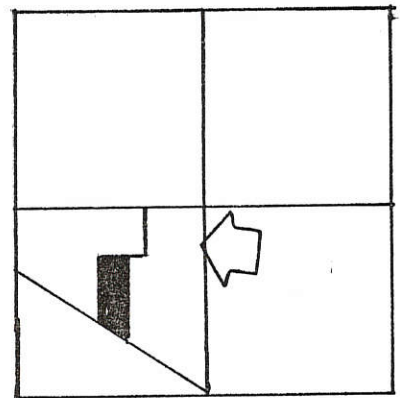

SURVEYED BY Manson & Beesli
 GORDON L. GEESLIN
 REGISTERED SURVEYOR
 5372

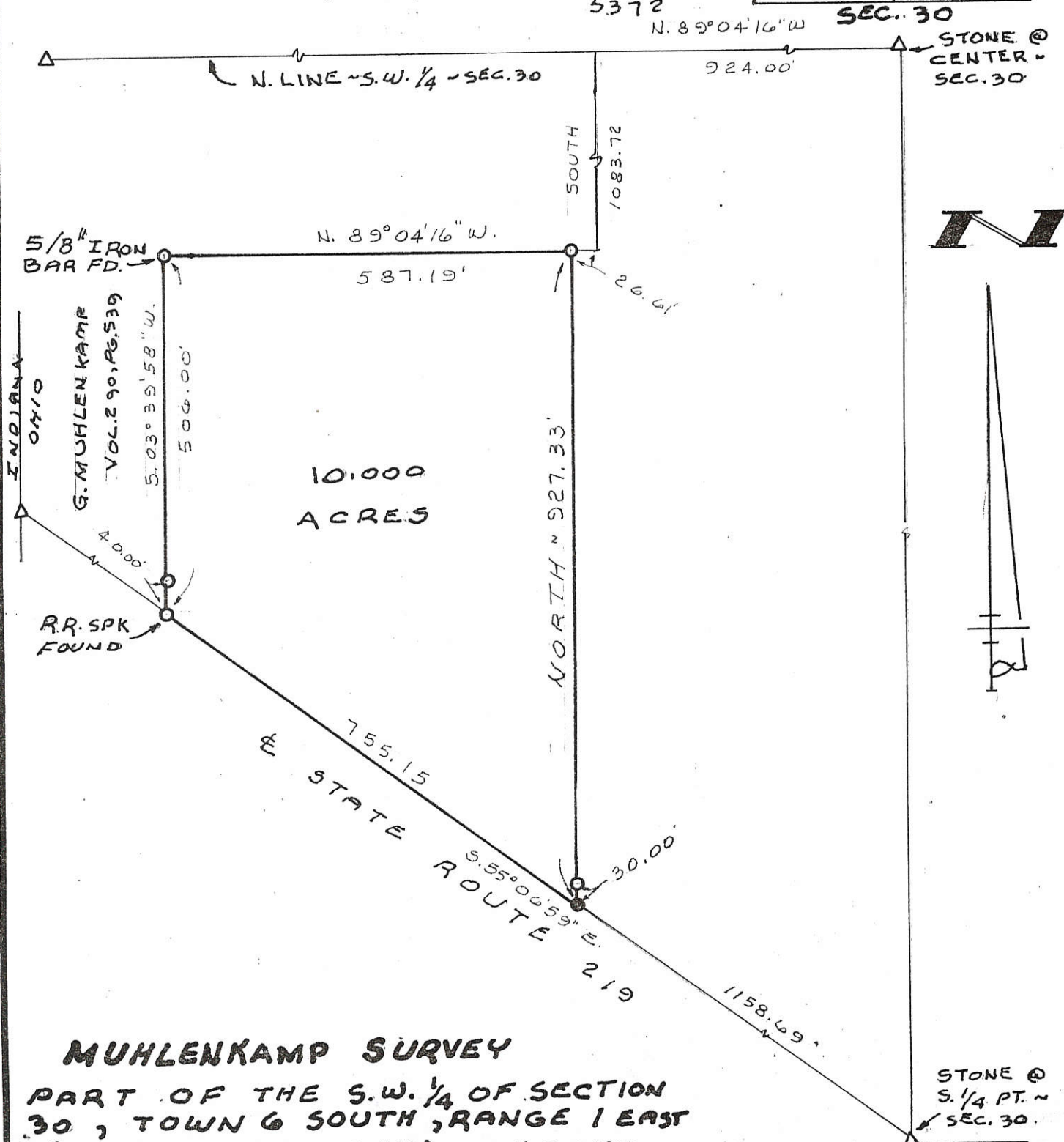

MUHLENKAMP SURVEY

PART OF THE S.W. 1/4 OF SECTION 30, TOWN 6 SOUTH, RANGE 1 EAST (WASHINGTON TWP.), MERCER COUNTY, OHIO.

JULY 14, 1997

SCALE 1" = 200'

GEESLIN LAND SURVEYING

810 EAST MARKET STREET
 CELINA, OHIO
 PHONE (419) 586-6155



PERMANENT PARCEL No. _____

Part of: _____ Sec. _____ T. _____ R. _____ Township

Grantor: _____ Area Retained: _____ Acres

Grantee: _____ Area Transferred: _____ Acres

Deed References: _____

APPROVALS: AGENCY: DATE:

Board of Health

County Sanitary Engineer

County Engineer

0730300008

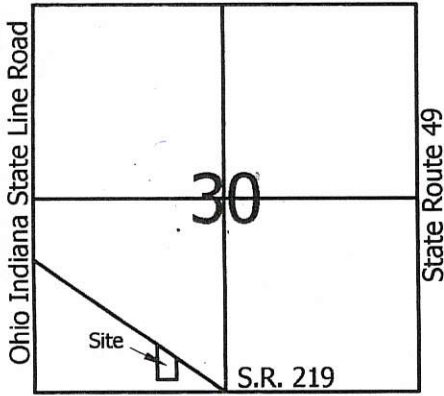

Scale: 1" = 100'

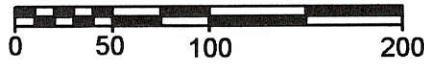

Legend:

- △ Cornerstone @ the SW corner of Section 30
- ▲ Cornerstone @ the S1/4 post of Section 30
- 5/8" X 30" Iron pin w/cap set
- Mag nail set
- ⊕ Railroad spike found

1 Lot
MINOR SUBDIVISION
Cal Miller 6/3/14
 Approved No Plat Required
 For A Major Subdivision



David Muhlenkamp
 Vol. 255, Pg. 713

Steven & Cynthia Muhlenkamp
 Inst. # 200200009218

Note: Reference is made to a survey by Gordon Geeslin dated 8-3-83

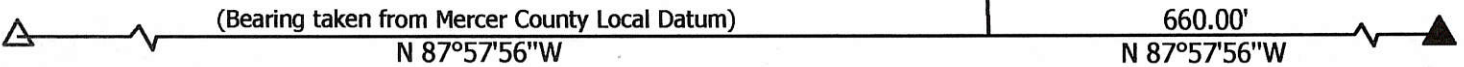

**Marbaugh
 Land Surveying**

1901 Carolina Court
 Celina, Ohio 45822
 (419) 586-4293

Kent Marbaugh
 Kent B. Marbaugh P.S.7421



Muhlenkamp Survey

State of: Ohio County: Mercer
 Township: Washington Sec: 30 Town: 6S Range: 1E
 City/Village: _____ Subdivision: _____ Lot: _____
 Deed Ref: Vol. 255, Pg. 713 Date Surveyed: 5-20-14

Approvals: *[Signature]* *James Ferrin* *Hannon Eidler*
 Agency: Board of Health Township Zoning Inspector County Engineer
 Date: 6-2-14 6-9-14

07-6(30)

SUDHOFF SURVEY
 PART SE 1/4, SEC 30, T6S, R1E
 WASHINGTON TWP., MERCER CO., OHIO

07-6

IRON PIN FOUND E 1/4
 POST SECTION 30

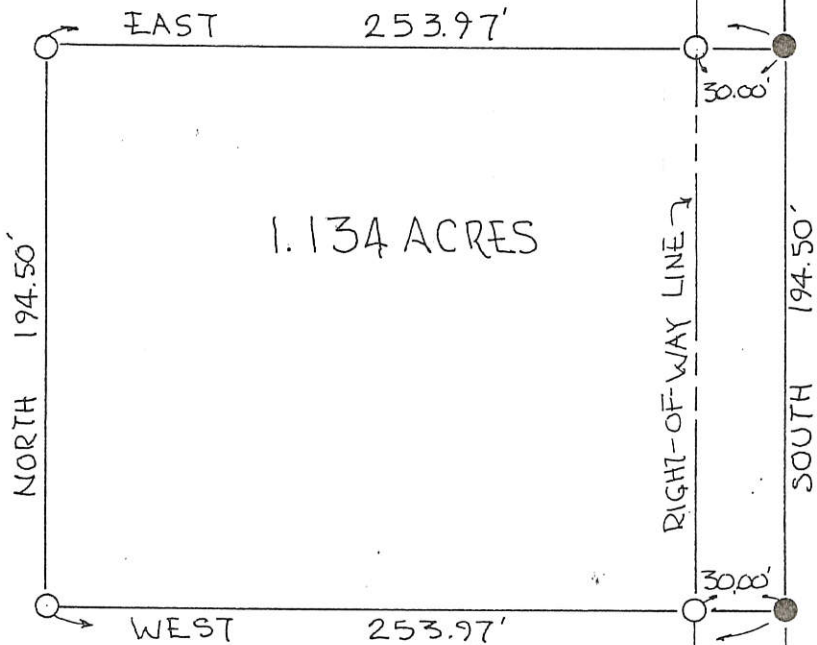
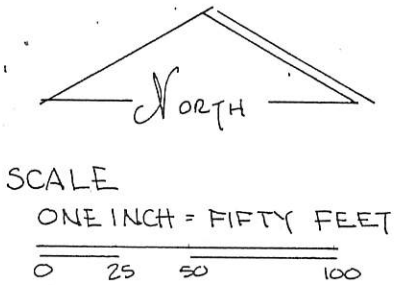

LOCATION PLAT

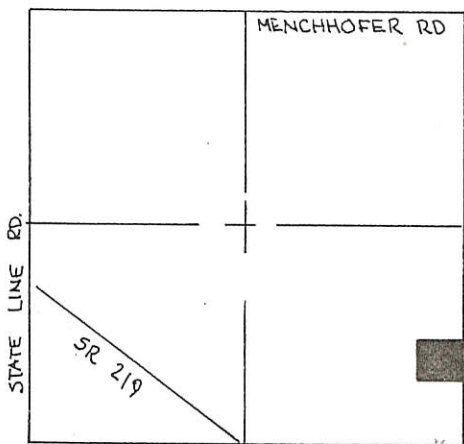

LEGEND

- RAILROAD SPIKE SET
- IRON PIN SET
- IRON PIN FOUND

SEC 30 T6S, R1E
 WASHINGTON TWP.
 MERCER CO., OHIO

ALL BEARINGS TURNED FROM EAST LINE
 SEC. 30 - ALSO § SR 49 ASSUMED
 NORTH - SOUTH -

PARCEL NOT IN FLOOD HAZARD ZONE
 FLOOD HAZARD BOUNDARY MAP 390392-0003A

IRON PIN FOUND SOUTHEAST
 CORNER SECTION 30

PLAT BY SURVEY FEB, 1989

Roy F. Thompson, Jr.
 ROY F. THOMPSON, JR. REG. SUR 5379



PERMANENT
 PARCEL No. _____

Part of: SE 1/4 Sec. 30 T6S R1E WASHINGTON Township
 Grantor: SUDHOFF Area Retained: 78.866 Acres
 Grantee: SUDHOFF Area Transferred: 1.134 Acres
 Deed References: VOL 283 PG 588, VOL 270 PG 93

APPROVALS:

AGENCY: Board of Health County Sanitary Engineer County Engineer

DATE:

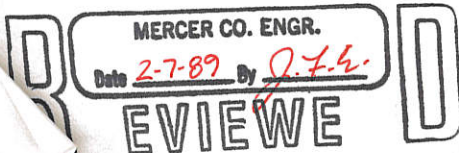

FILED IN SURVEY BOOK

0730400005

0730400006

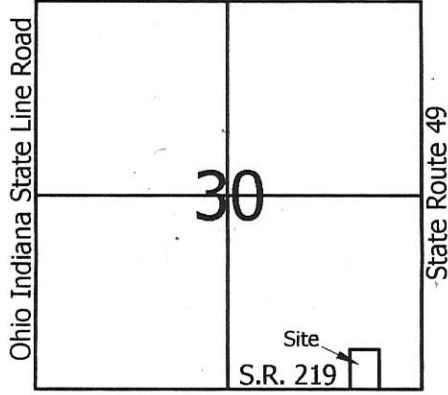

Legend:

- △ Cornerstone @ the SE corner of Section 30
- ▲ Cornerstone @ the S1/4 post of Section 30
- 5/8" X 30" Iron pin w/cap set
- Mag nail set



Scale: 1" = 100'



PAID

MAY 02 2014

8000-1 Lot
 MERCER COUNTY COMMISSIONERS
 CELINA, OHIO

Y. Nagel

Alvin & Judith Sudhoff
 Vol. 321, Page 913

1 Lot
 Approved by the Mercer
 County Regional Planning
 Commission; no plat
 required under
 R.C. 711.133
Cal [Signature] 5/1/14

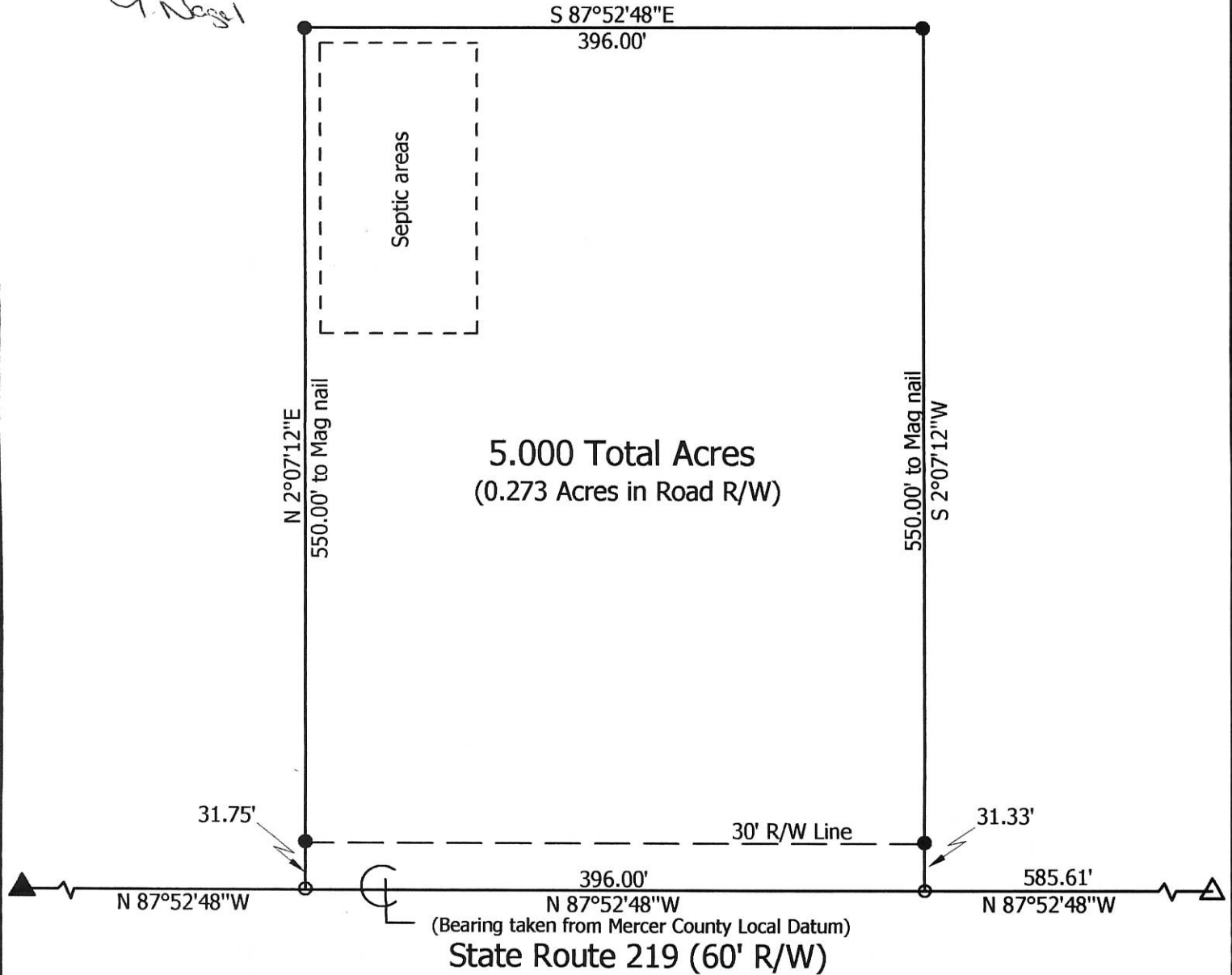

**Marbaugh
 Land Surveying**

1901 Carolina Court
 Celina, Ohio 45822
 (419) 586-4293

Kent Marbaugh
 Kent B. Marbaugh P.S.7421



Sudhoff Survey

State of: Ohio County: Mercer
 Township: Washington Sec: 30 Town: 6S Range: 1E
 City/Village: _____ Subdivision: _____ Lot: _____
 Deed Ref: Vol. 321, Pg. 913 Date Surveyed: 4-14-14

Approvals: *[Signature]* *[Signature]* *[Signature]*
 Agency: Board of Health Township Zoning Inspector County Engineer
 Date: 4-29-14 James [Signature] 4-28-14

07-6(30)

LOCATION SKETCH & SECTION BREAKDOWN

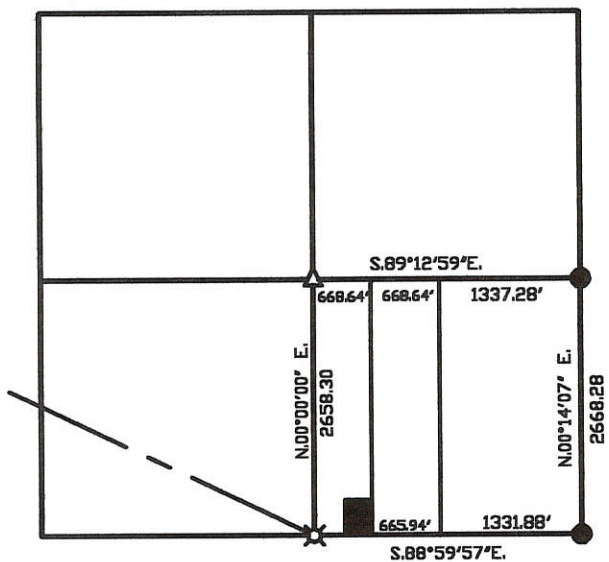

SECTION 30

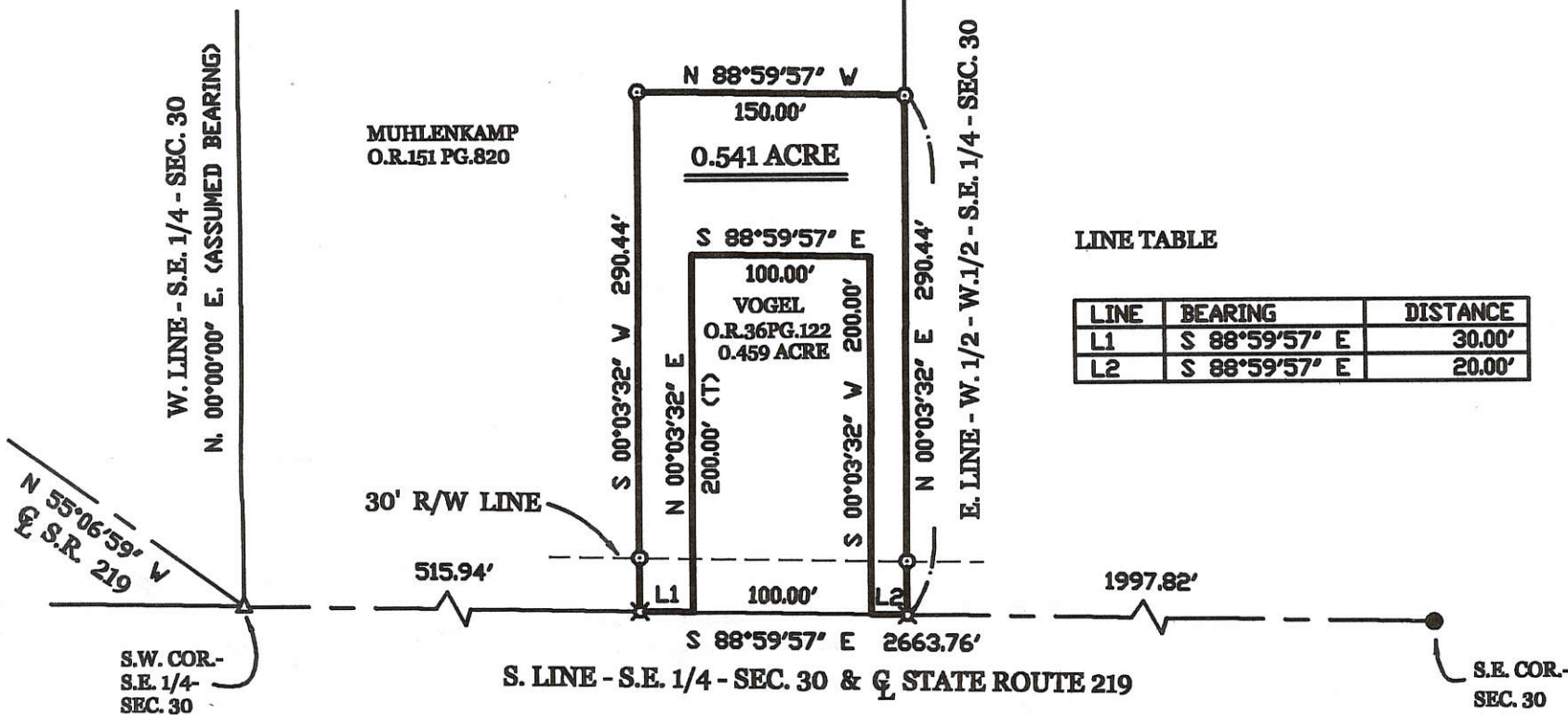
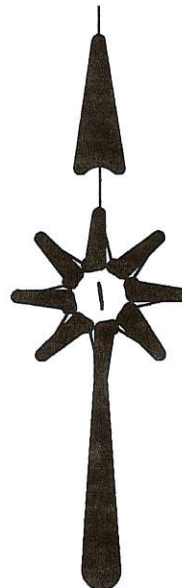

SURVEYED BY

James W. Geeslin
JAMES W. GEESLIN
 P.S. No. 7764

LEGEND

- △ = CORNERSTONE.
- = 5/8 INCH IRON BAR FOUND.
- ⊗ = SPINDLE SET.
- ⊙ = 5/8 INCH IRON BAR SET.

VOGEL SURVEY

PART OF THE WEST HALF OF THE WEST HALF OF THE SOUTHEAST QUARTER OF SECTION 30,
 TOWN 6 SOUTH, RANGE 1 EAST, (WASHINGTON TOWNSHIP), MERCER COUNTY, OHIO.

APRIL 16, 2004

SCALE 1" = 100'



GEESLIN LAND SURVEYING

P.O. BOX 422
 CELINA, OHIO

PHONE (419) 586-6155
 FAX (419) 678-9332

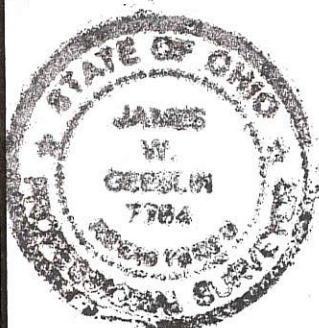

PERMANENT
 PARCEL No. _____

Part of: _____ Sec. _____ T _____ R _____ Township

Grantor: _____ Area Retained: _____ Acres

Grantee: _____ Area Transferred: _____ Acres

Deed References: _____

APPROVALS:			
AGENCY:	Board of Health	Township Zoning Officer	County Engineer
DATE:			

07-6
07-30-400-002

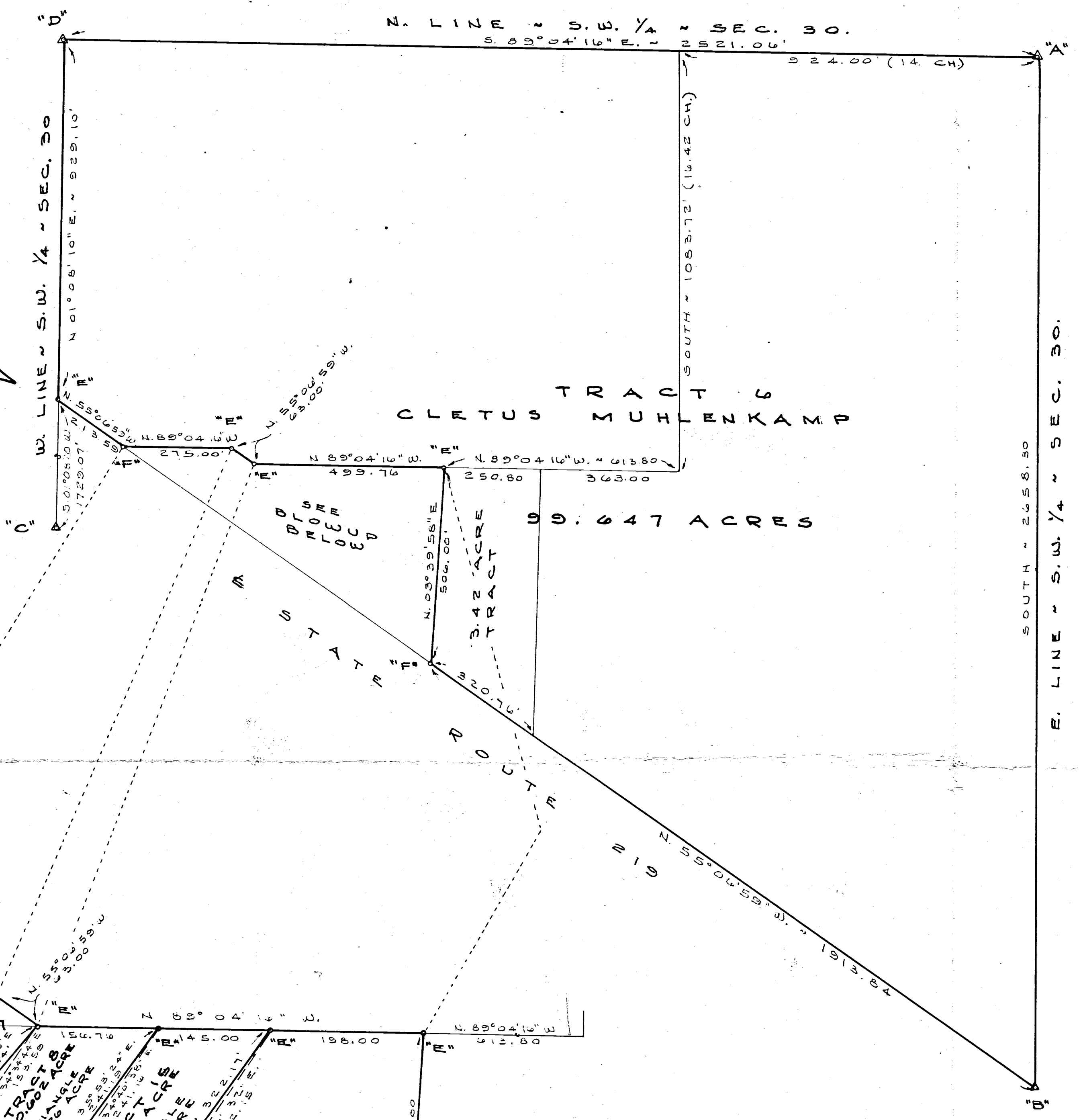
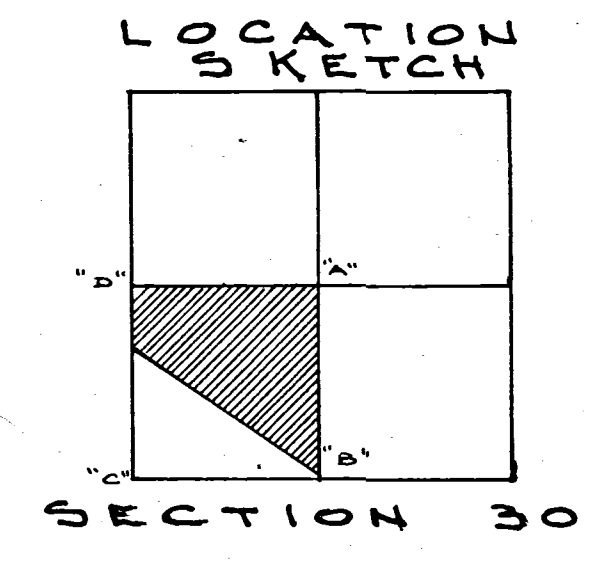
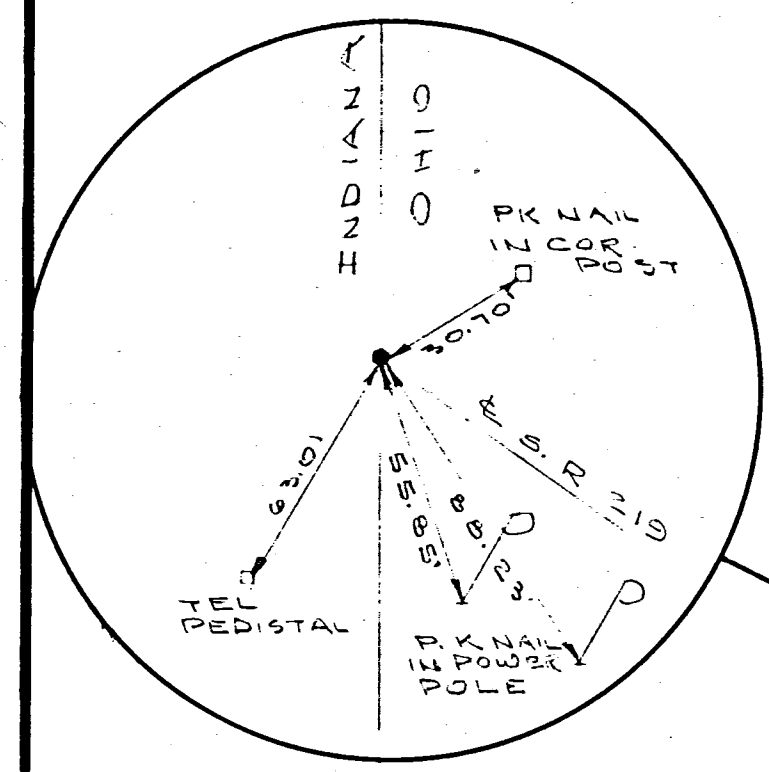

LEGEND

- "A" = STONE FOUND AT CENTER ~ SEC. 30.
- "B" = STONE FOUND AT S. 1/4 POST ~ SEC. 30.
- "C" = STONE FOUND AT S.W. COR ~ SEC. 30.
- "D" = STONE FOUND AT W. 1/4 POST ~ SEC. 30.
- "E" = 5/8" x 30" IRON BAR SET.
- "F" = RAILROAD SPIKE SET.

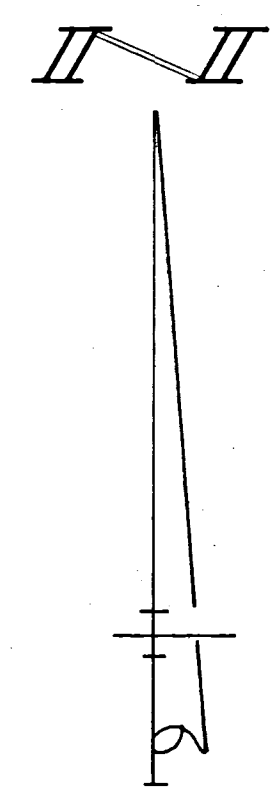

SURVEYED BY Gordon L. Gresslin
GORDON L. GRESSLIN
REGISTERED SURVEYOR
N. 5312
~ CELINA, OHIO ~

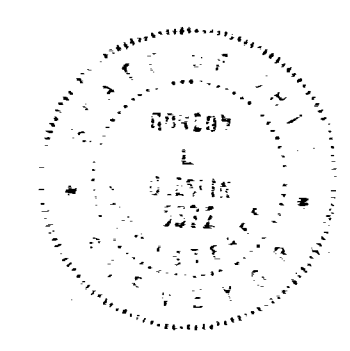

#15 = 0730300004
#9 = 0730300005

SUMMARY OF OWNERSHIP

PARCEL NO.	NAME	DEED RECORD
6	CLETUS & JOAN MUHLENKAMP	UOL 230, PG. 491
7	HILBERT MUHLENKAMP	UOL 230, PG. 489.
8	ROSEMARY VAGEDES	UOL 286, PG. 93.
9	GRACE MUHLENKAMP	UOL 224, PG. 542
15	CHAS. & CAROL KIRK	UOL 246, PG. 3

#6 = 0730300001
0730300007
#7 = 0730300002
#8 = 0730300003

KIRK SURVEY
PART OF THE S.W. 1/4 OF SECTION 30,
TOWN 6 SOUTH, RANGE 1 EAST (WASHINGTON
TOWNSHIP), MERCER COUNTY, OHIO.

DATE AUGUST 3, 1983

SCALE ~ 1" = 200'
1" = 100' (BLOWUP)