

0729100001

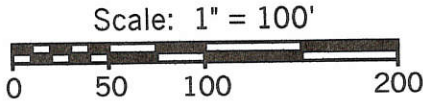

**Legend:**

- ▲ Cornerstone @ NW Corner of Section 29
- ▲ Cornerstone @ N 1/4 Post of Section 29
- 18" Cornerpost
- MAG Nail set
- ⊗ MAG Nail set by myself in a prior survey
- ⊗ 5/8" X 30" Iron Pin w/cap set by myself in a prior survey
- ⊗ Iron Pin w/cap found
- 5/8" X 30" Iron Pin w/cap set

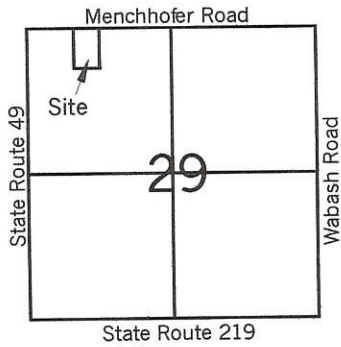
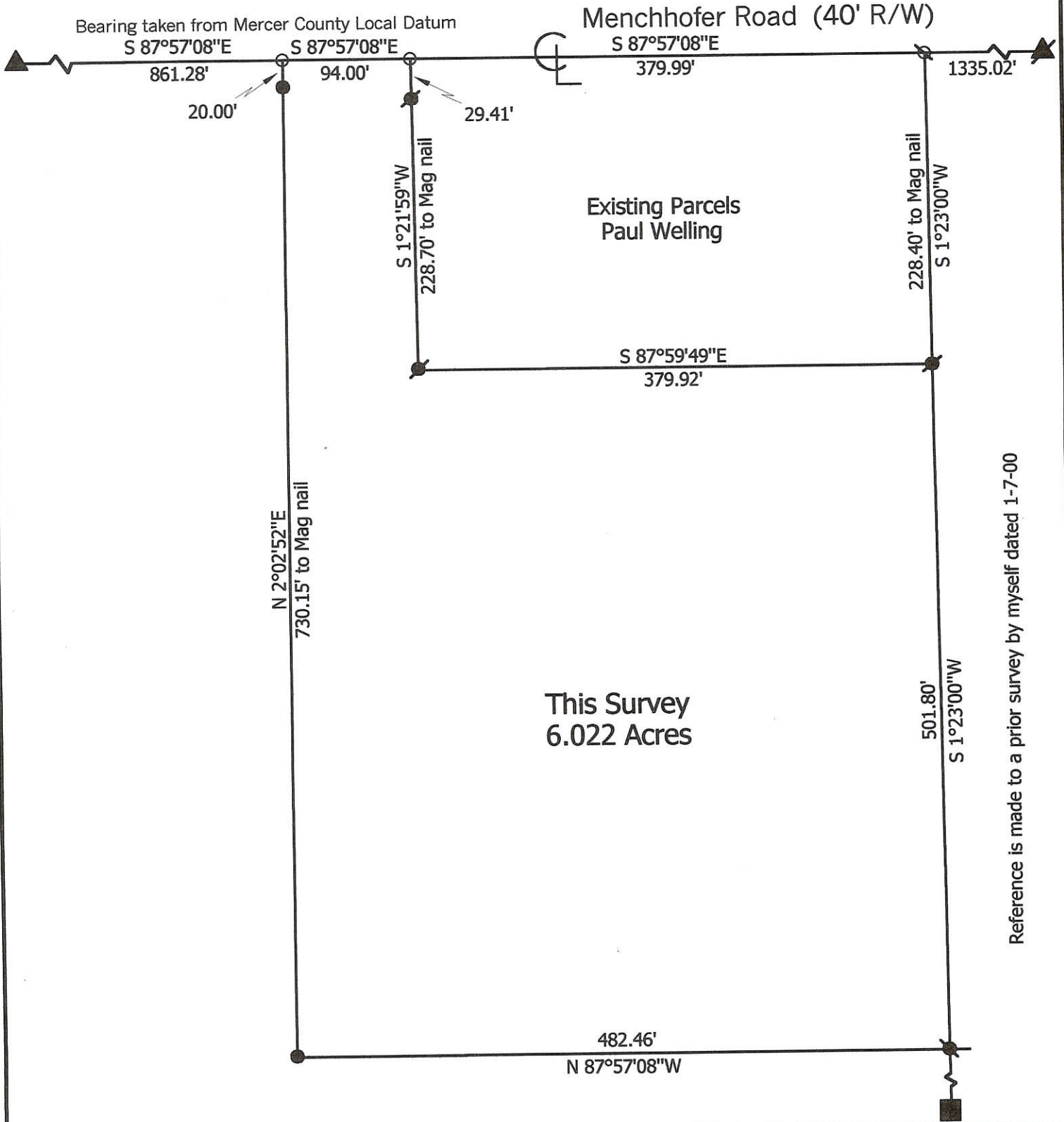

Reference is made to a prior survey by myself dated 1-7-00

### Marbaugh Land Surveying

1901 Carolina Court  
Celina, Ohio 45822  
(419) 586-4293

*Kent B. Marbaugh*  
Kent B. Marbaugh P.S.7421



### Sudhoff to Welling Survey

State of: Ohio County: Mercer  
 Township: Washington Sec: 29 Town: 6S Range: 1E  
 City/Village: \_\_\_\_\_ Subdivision: \_\_\_\_\_ Lot: \_\_\_\_\_  
 Deed Ref: Vol. 281, Pg.691 Date Surveyed: 5-19-08

Approvals: _____	_____	_____
Agency: Board of Health	Township Zoning Inspector	County Engineer
Date: _____		

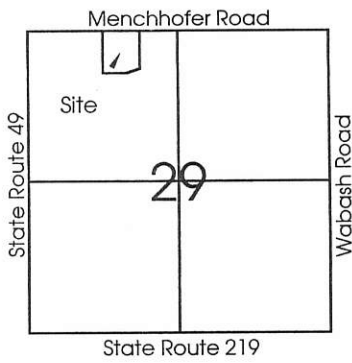

**Legend:**

- ▲ Cornerstone @ NW Corner of Section 29
- ▲ Cornerstone @ N 1/4 Post of Section 29
- 18" Cornerpost
- MAG Nail set
- Iron Pin w/cap found
- 5/8" X 30" Iron Pin w/cap set

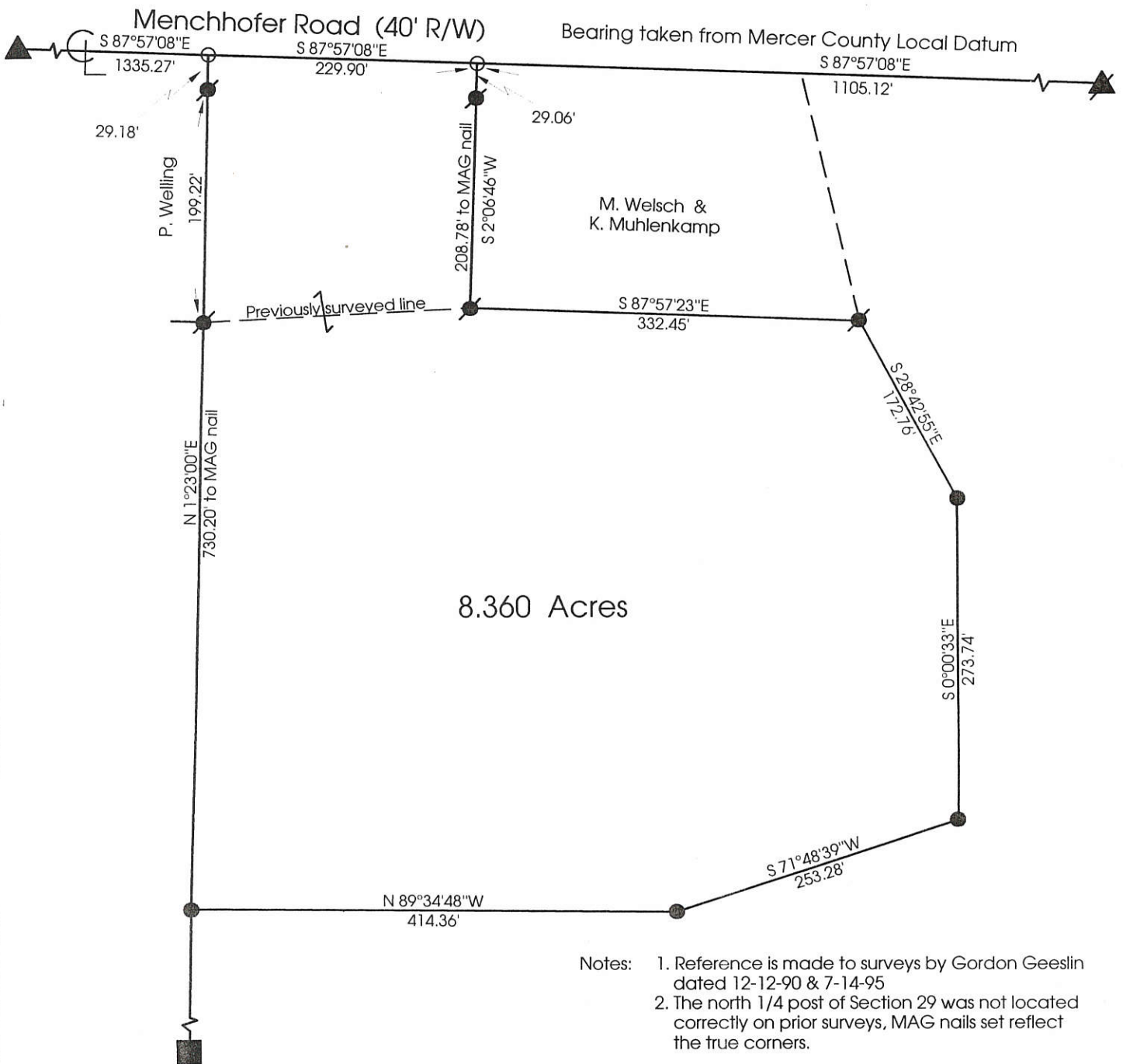
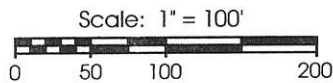

- Notes:
1. Reference is made to surveys by Gordon Geeslin dated 12-12-90 & 7-14-95
  2. The north 1/4 post of Section 29 was not located correctly on prior surveys, MAG nails set reflect the true corners.

<p><b>Marbaugh Land Surveying</b></p> <p>1210 Yorkshire Court Celina, Ohio 45822 (419) 586-4293</p> <p><i>Kent Marbaugh</i> Kent B. Marbaugh P.S. 7421</p>		<h3>Post Survey</h3>	
		State of: <u>Ohio</u> County: <u>Mercer</u> Township: <u>Washington</u> Sec: <u>29</u> Town: <u>6S</u> Range: <u>1E</u> City/Village: _____ Subdivision: _____ Lot: _____ Deed References: <u>O.R. 44 Pg. 715</u> Date Surveyed: <u>1-7-00</u>	
Approvals: _____ Agency: <u>Board of Health</u> County Sanitary Engineer County Engineer Date: _____			

07-6

**LEGEND**

- "A" = "P.K." NAIL USED BY COUNTY AS N. 1/4 POST ~ SEC. 29.
- "B" = STONE AT N.W. CORNER ~ SECTION 29.
- "C" = P.K. NAIL FOUND.
- "D" = P.K. NAIL SET.
- "E" = 5/8" IRON BAR FOUND
- = 5/8" IRON BAR SET

**LOCATION SKETCH**

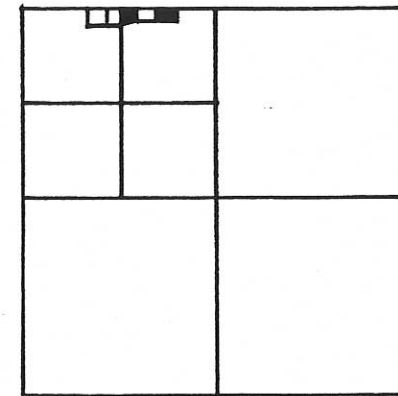

SECTION 29

SURVEYED BY

*Gordon L. Geeslin*  
**GORDON L. GEESLIN**  
 REGISTERED SURVEYOR  
 NO 5372

THIS BEARING ASSUMED

N. LINE ~ N.W. 1/4 ~ SECTION 29 & E MENCHHOFER ROAD.

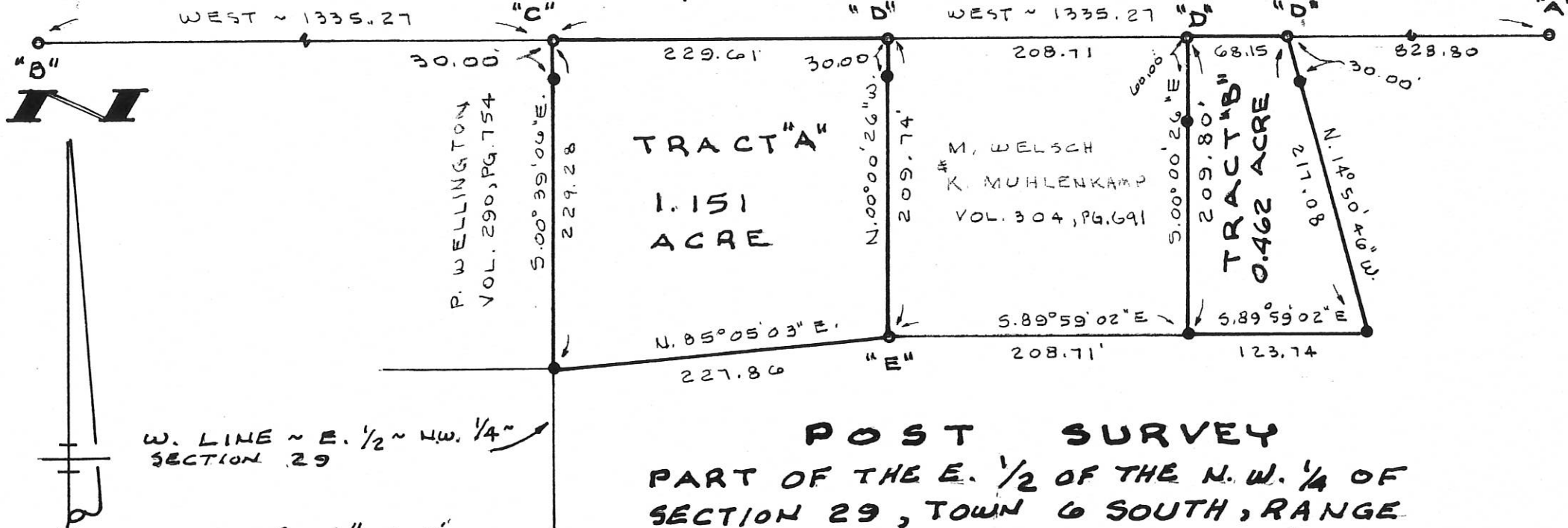

W. LINE ~ E. 1/2 ~ NW. 1/4 ~ SECTION 29

SCALE 1"=100'



**POST SURVEY**  
 PART OF THE E. 1/2 OF THE N.W. 1/4 OF  
 SECTION 29, TOWN 6 SOUTH, RANGE  
 1 EAST (WASHINGTON TOWNSHIP),  
 MERCER COUNTY, OHIO.  
 JULY 14, 1995

PERMANENT PARCEL NO.

Part of: \_\_\_\_\_ Sec. \_\_\_\_\_ T. \_\_\_\_\_ R. \_\_\_\_\_ Township  
 Acres Retained: \_\_\_\_\_ Acres  
 Acres Transferred: \_\_\_\_\_ Acres  
 Deed References: \_\_\_\_\_

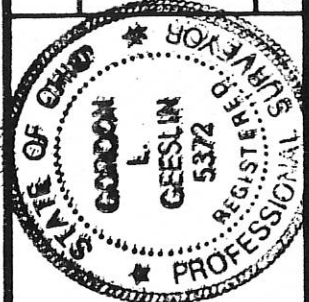

**GEESLIN**  
**LAND SURVEYING**

810 EAST MARKET STREET

CELINA, OHIO

PHONE (419) 586-6155

APPROVALS AGENCY DATE

Board of Health

County Sanitary Engineer

County Engineer

0729160001  
0729106005



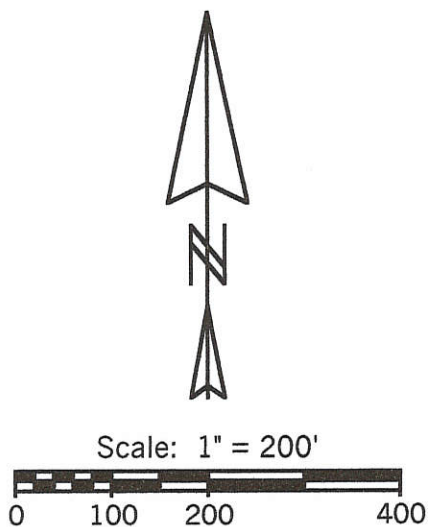
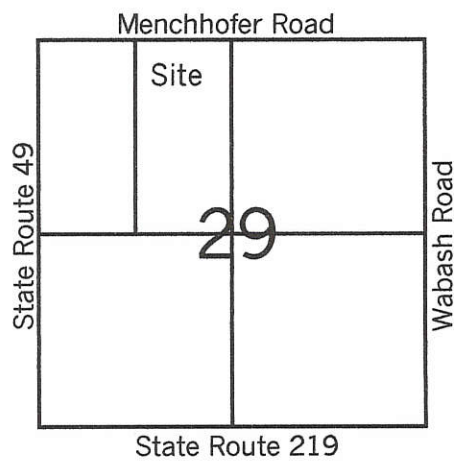

**Legend:**

- ▲ Cornerstone @ NW Corner of Section 29
- ▲ Cornerstone @ N 1/4 Post of Section 29
- 18" Wooden Cornerpost
- 8" Wooden Cornerpost @ Center of Section 29
- MAG Nail set
- Iron Pin w/cap found
- 5/8" X 30" Iron Pin w/cap set
- ⊗ 5/8" X 30" Iron Pin w/cap set by myself in a prior survey

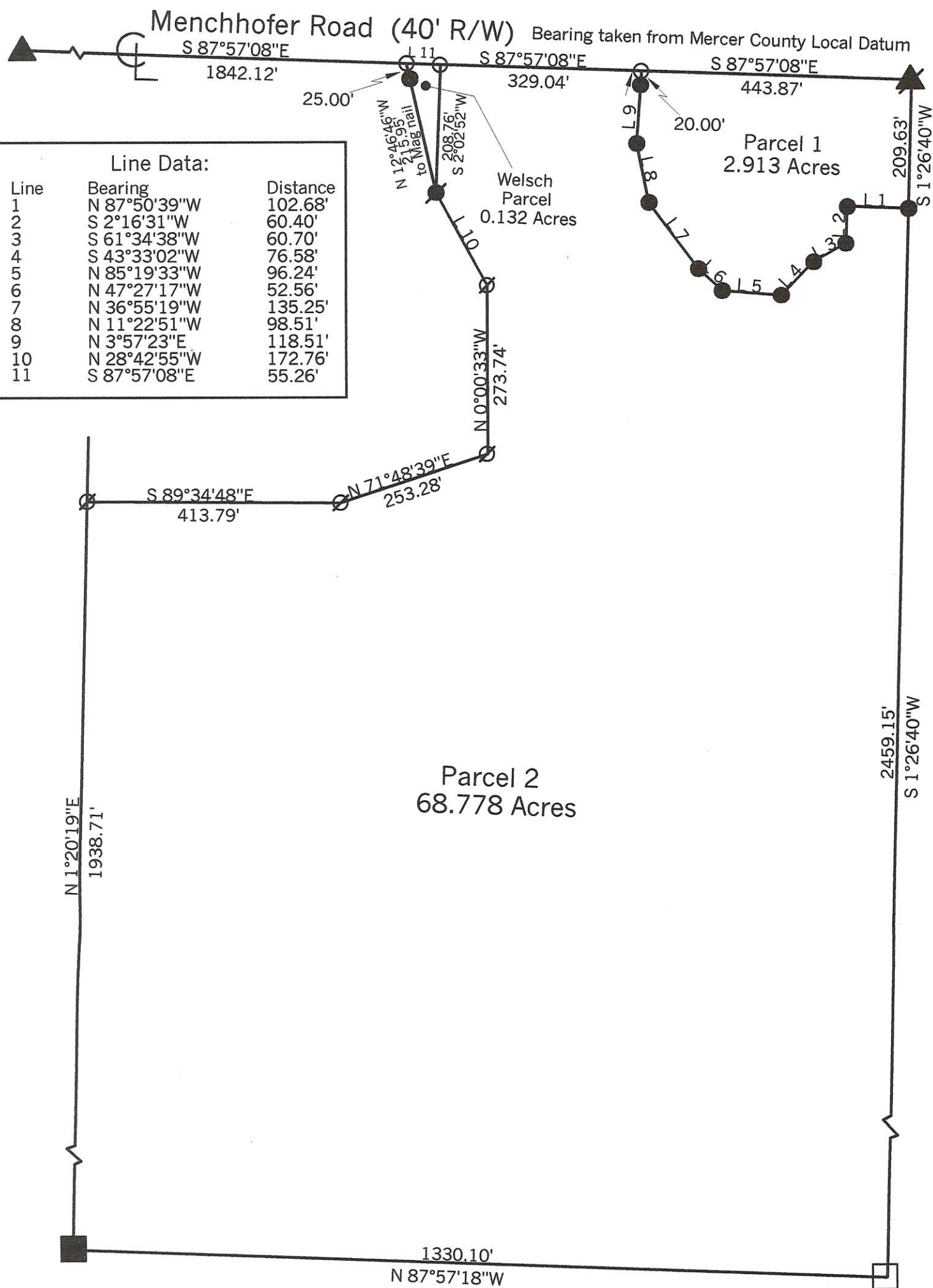

**Line Data:**

Line	Bearing	Distance
1	N 87°50'39"W	102.68'
2	S 2°16'31"W	60.40'
3	S 61°34'38"W	60.70'
4	S 43°33'02"W	76.58'
5	N 85°19'33"W	96.24'
6	N 47°27'17"W	52.56'
7	N 36°55'19"W	135.25'
8	N 11°22'51"W	98.51'
9	N 3°57'23"E	118.51'
10	N 28°42'55"W	172.76'
11	S 87°57'08"E	55.26'

Notes:  
 1. Reference is made to a survey by Gordon Geeslin dated 12-12-90  
 2. Reference is made to a prior survey made by myself dated 1-7-00  
 3. Reference is made to a prior survey made by myself dated 2-28-01

**Marbaugh Land Surveying**  
 1210 Yorkshire Court  
 Celina, Ohio 45822  
 (419) 586-4293

*Kent B. Marbaugh*  
 Kent B. Marbaugh P.S.7421



**Welsch Survey**

State of: Ohio County: Mercer  
 Township: Washington Sec: 29 Town: 6S Range: 1E  
 City/Village: \_\_\_\_\_ Subdivision: \_\_\_\_\_ Lot: \_\_\_\_\_  
 Deed References: O.R.44, Pg.715 Date Surveyed: 12-10-01

Approvals: \_\_\_\_\_  
 Agency: Board of Health County Sanitary Engineer \_\_\_\_\_  
 Date: \_\_\_\_\_ County Engineer \_\_\_\_\_

0729100004; 0729100005

LEGEND

LOCATION SKETCH

- "A" = COR STONE @ N.W. 1/4 ~ SEC. 29.
- "B" = " " " " N. 1/4 POST ~ SEC. 29.
- "C" = " " " " W. " " " " " "
- "D" = "P.K." NAIL SET.
- "E" = MINE SPIKE SET.
- "F" = 5/8" x 30" IRON BAR SET.

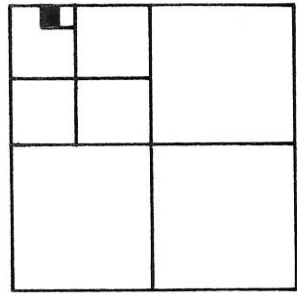

SECTION 29

NOTE: THE HEREIN TRACT IS INSUFFICIENT IN AREA FOR RESIDENTIAL BUILDING PURPOSES AS DEFINED BY COUNTY SUBDIVISION REGULATIONS.

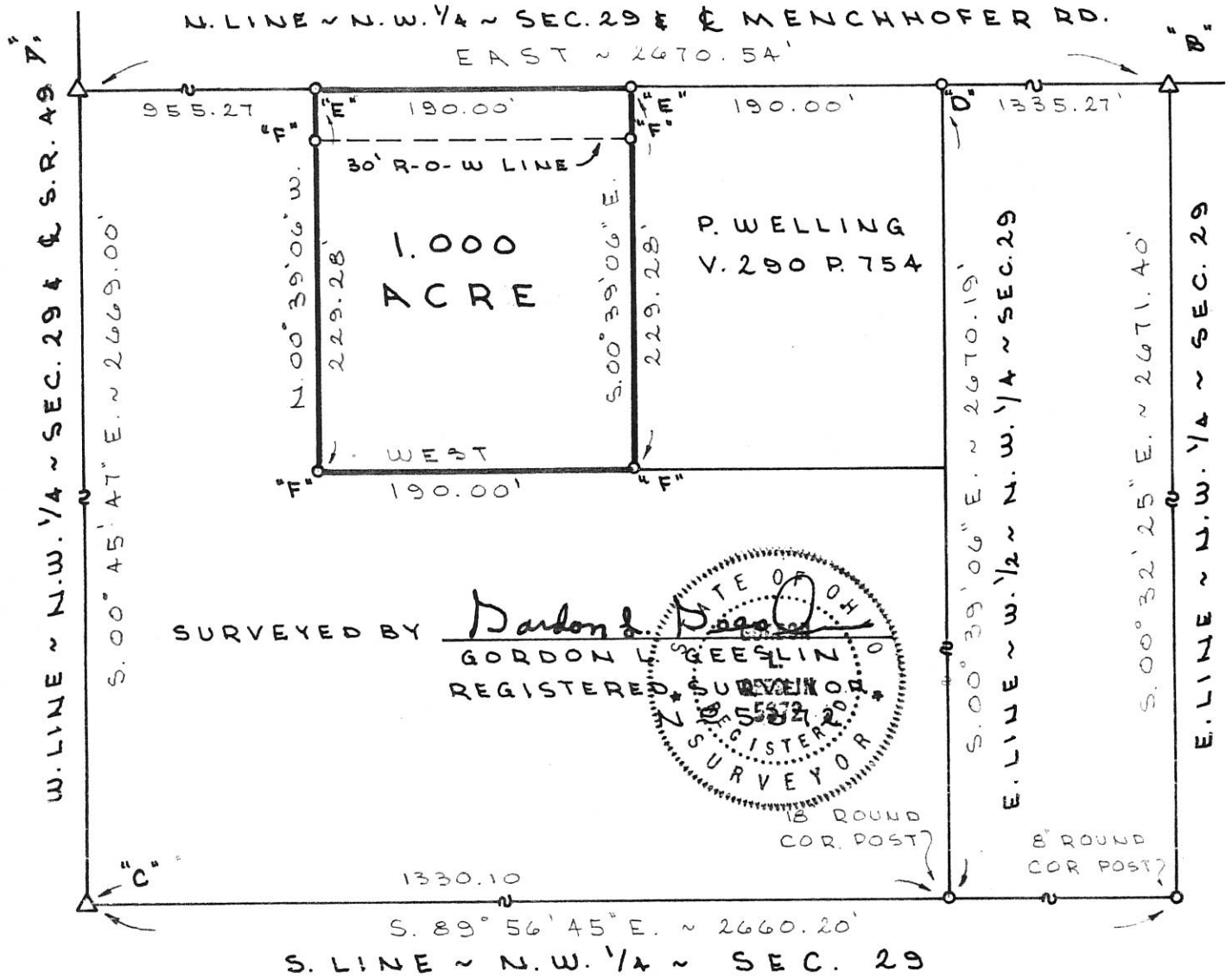

SURVEYED BY *Gordon L. Geeslin*  
 GORDON L. GEESLIN  
 REGISTERED SURVEYOR

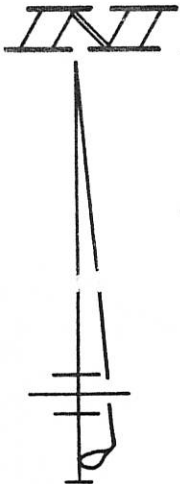

**WELLING SURVEY**

PART OF THE N.W. 1/4 OF THE N.W. 1/4 OF SECTION 29, TOWNSHIP 6 SOUTH, RANGE 1 EAST, (WASHINGTON TWP.), MERCER COUNTY, OHIO.

DECEMBER 12, 1990

SCALE 1" = 100'



**GORDON L. GEESLIN**

LAND SURVEYOR

810 EAST MARKET STREET

CELINA, OHIO

PHONE (419) 586-6155



PERMANENT  
 PARCEL No. \_\_\_\_\_

Part of: \_\_\_\_\_ Sec. \_\_\_\_\_ T. \_\_\_\_\_ R. \_\_\_\_\_ Township

Grantor: \_\_\_\_\_ Area Retained: \_\_\_\_\_ Acres

Grantee: \_\_\_\_\_ Area Transferred: \_\_\_\_\_ Acres

Deed References: \_\_\_\_\_

APPROVALS:  
 AGENCY: \_\_\_\_\_  
 DATE: \_\_\_\_\_

Board of Health

County Sanitary Engineer

County Engineer



0729100003

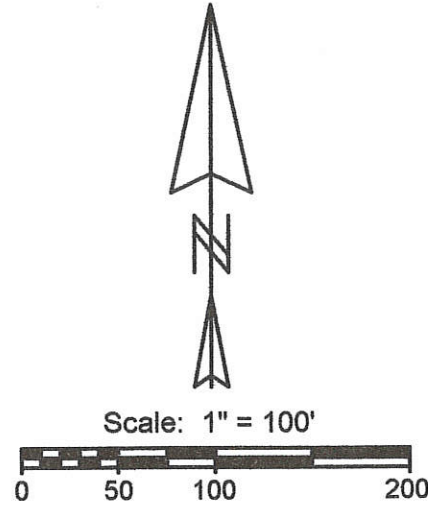
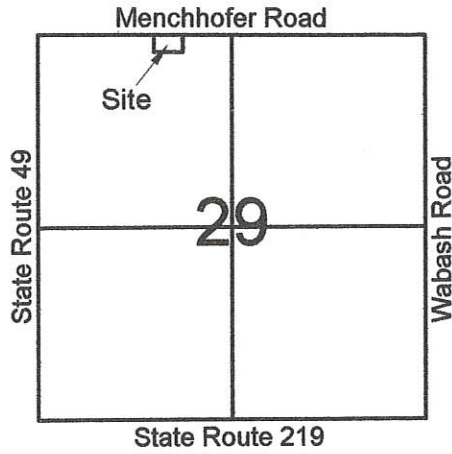

**Legend:**

- ▲ Cornerstone @ NW Corner of Section 29
- ▲ Cornerstone @ N 1/4 Post of Section 29
- MAG Nail set
- Iron Pin w/cap found
- 5/8" X 30" Iron Pin w/cap set

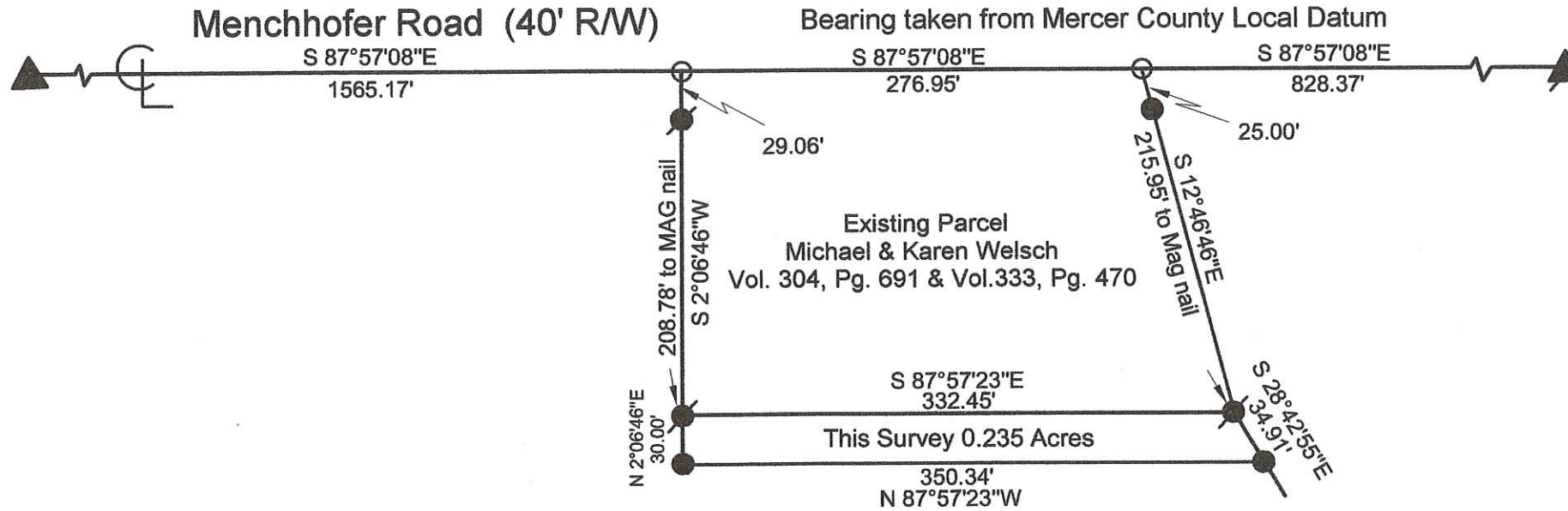

Note: Reference is made to a prior survey by myself dated 1-7-00.

**Welling to Welsch Survey**

State of: Ohio County: Mercer  
 Township: Washington Sec: 29 Town: 6S Range: 1E  
 City/Village: Subdivision: Lot:  
 Deed Ref: O.R. 104, Page 804 Date Surveyed: 8-25-09

Approvals:  
 Agency: Board of Health  
 Date:  
 Township Zoning Inspector  
 County Engineer



**Marbaugh Land Surveying**  
 1901 Carolina Court  
 Celina, Ohio 45822  
 (419) 586-4293

*Kent Marbaugh*  
 Kent B. Marbaugh, P.S. 7421

07-G(29)

0729100004  
0729100005

7-6

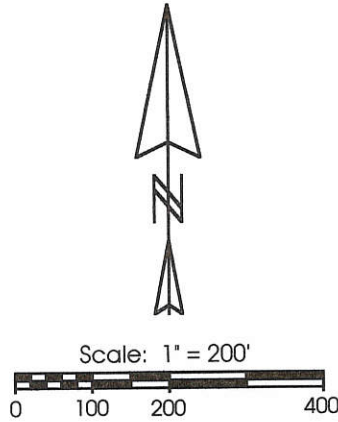
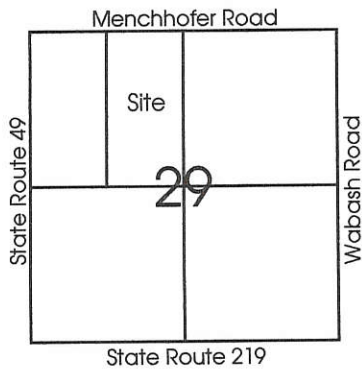

**Legend:**

- ▲ Cornerstone @ NW Corner of Section 29
- ▲ Cornerstone @ N 1/4 Post of Section 29
- 18" Wooden Cornerpost
- 8" Wooden Cornerpost @ Center of Section 29
- MAG Nail set
- Iron Pin w/cap found
- 5/8" X 30" Iron Pin w/cap set
- ⊗ 5/8" X 30" Iron Pin w/cap set by myself in a prior survey

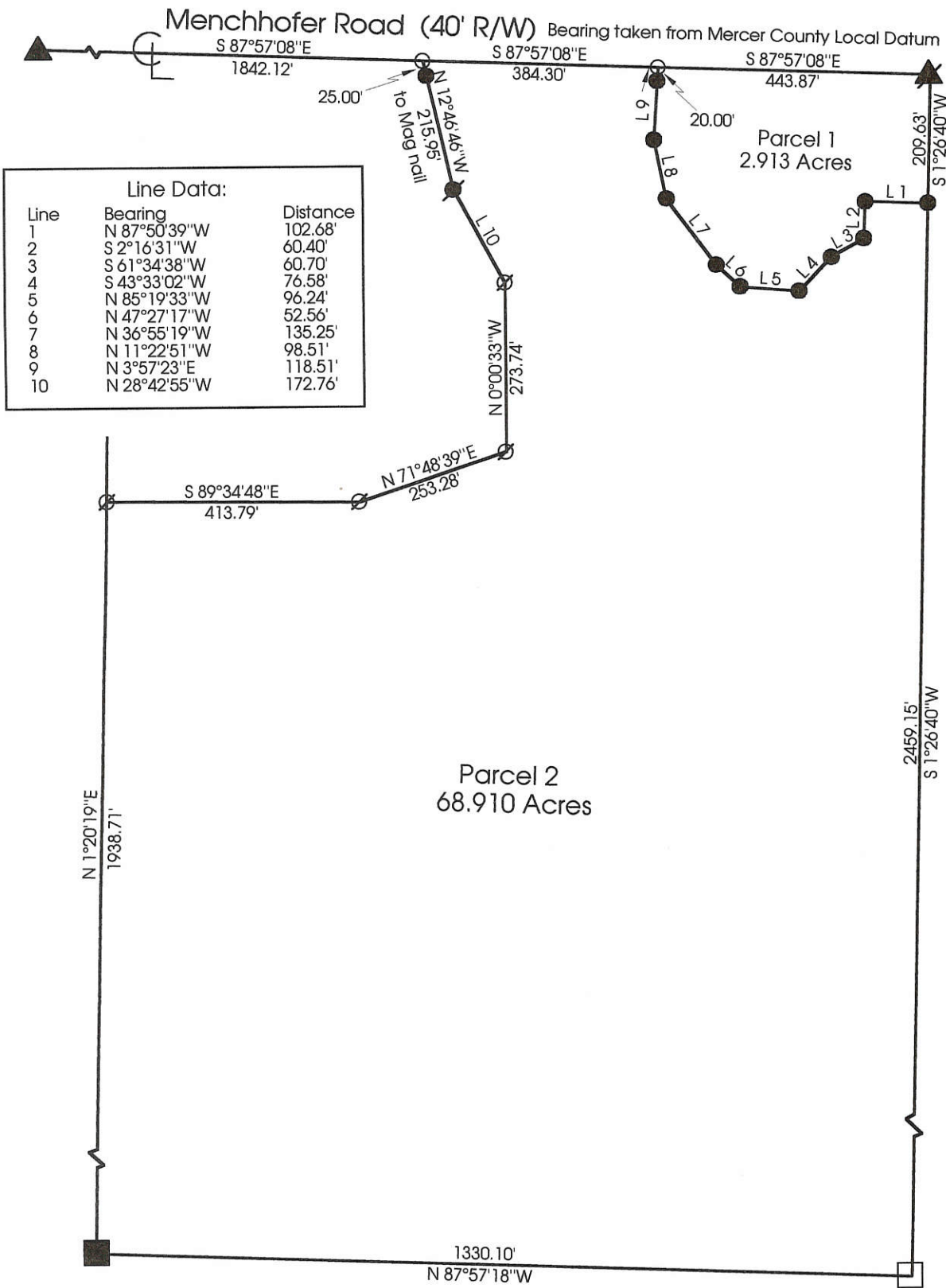

**Line Data:**

Line	Bearing	Distance
1	N 87°50'39"W	102.68'
2	S 2°16'31"W	60.40'
3	S 61°34'38"W	60.70'
4	S 43°33'02"W	76.58'
5	N 85°19'33"W	96.24'
6	N 47°27'17"W	52.56'
7	N 36°55'19"W	135.25'
8	N 11°22'51"W	98.51'
9	N 3°57'23"E	118.51'
10	N 28°42'55"W	172.76'

Notes: 1. Reference is made to a survey by Gordon Geeslin dated 12-12-90  
2. Reference is made to a prior survey made by myself dated 1-7-00

**Marbaugh  
Land Surveying**  
1210 Yorkshire Court  
Celina, Ohio 45822  
(419) 586-4293

*Kent Marbaugh*  
Kent B. Marbaugh P.S. 7421



**Post Survey**

State of: Ohio County: Mercer  
 Township: Washington Sec: 29 Town: 6S Range: 1E  
 City/Village: \_\_\_\_\_ Subdivision: \_\_\_\_\_ Lot: \_\_\_\_\_  
 Deed References: O.R.44, Pg.715 Date Surveyed: 2-28-01

Approvals: Bruce W. Gaudin Board of Health  
 Agency: \_\_\_\_\_ County Sanitary Engineer  
 Date: 2 MAR 01 Jason B. White County Engineer



0729100006

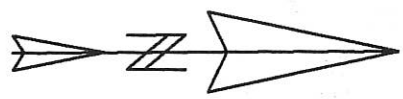
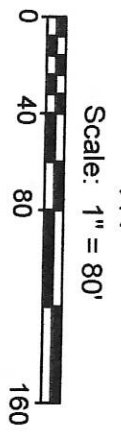
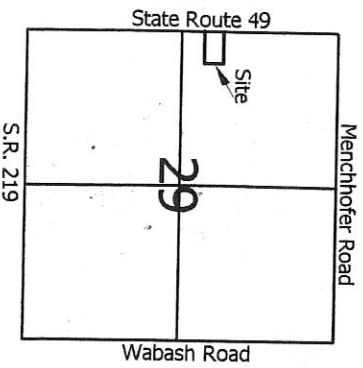

- Legend:**
- ◻ Cornerstone @ the NW corner of Section 29
  - ▲ Cornerstone @ the W1/4 post of Section 29
  - 5/8" X 30" Iron pin w/cap set
  - Mag nail set

*1 Lot*  
 MINOR SUBDIVISION  
*Carolanne 10/10/14*  
 Approved No Plat Required  
 For A Major Subdivision

Larry & Karen Trefz  
 Inst. # 201300005408

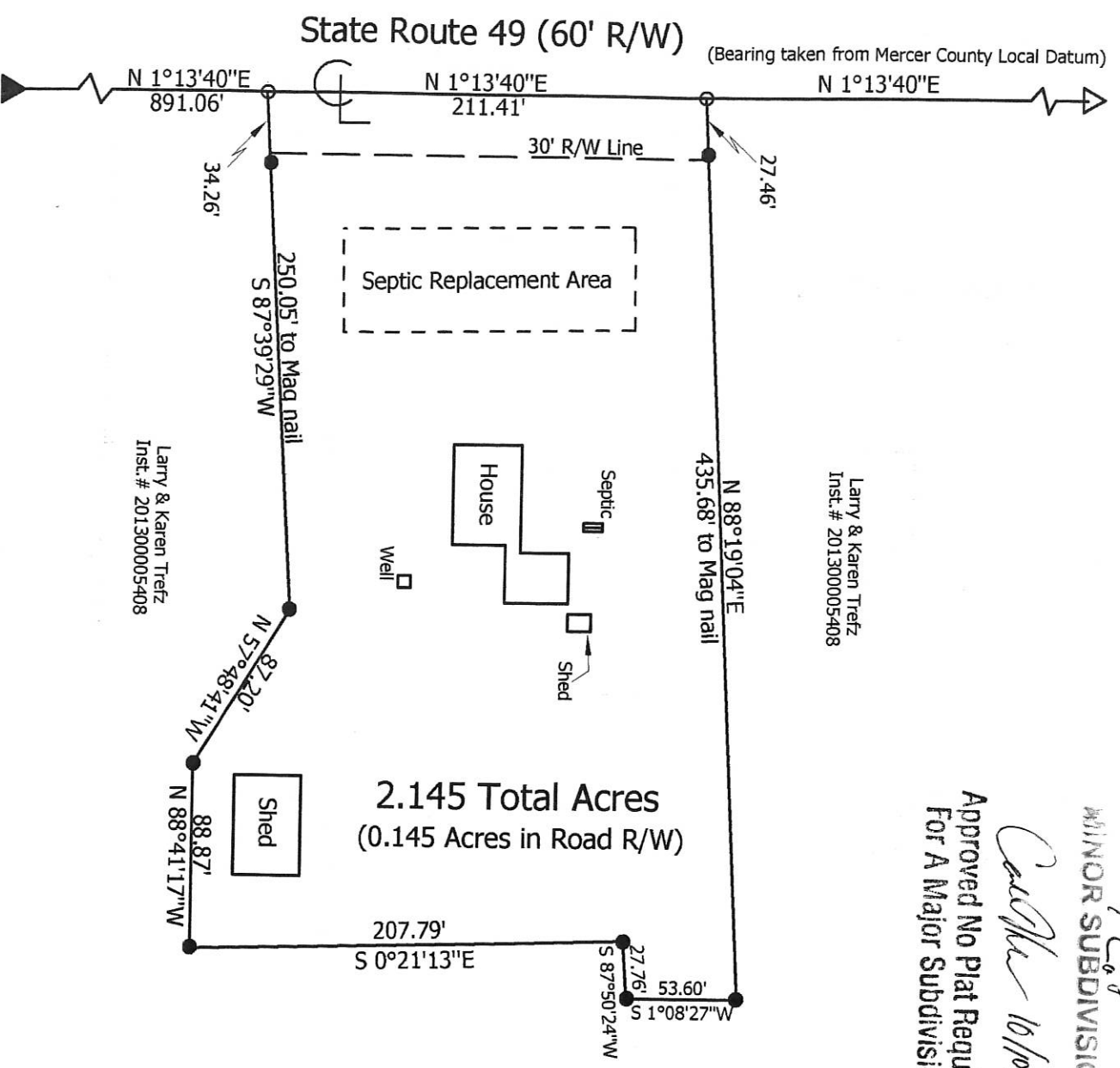

Larry & Karen Trefz  
 Inst. # 201300005408

**Marbaugh Land Surveying**  
 1901 Carolina Court  
 Celina, Ohio 45822  
 (419) 586-4293  
*Kent Marbaugh*  
 Kent B. Marbaugh P.S.7421

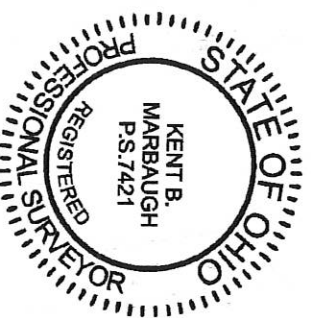

**Trefz Survey** (4842 State Route 49)

State of: Ohio County: Mercer  
 Township: Washington Sec: 29 Town: 6S Range: 1E  
 City/Village: \_\_\_\_\_ Subdivision: \_\_\_\_\_ Lot: \_\_\_\_\_  
 Deed Ref: Inst. # 201300005408 Date Surveyed: 8-30-14  
 Approvals: *[Signature]* Board of Health  
 Agency: *[Signature]* Township Zoning Inspector  
 Date: 10-9-14 *[Signature]* County Engineer  
10-3-14

07-G(29)



NORTH LINE ~ N.E. 1/4 SEC. 29  
# E MENCHOFER ROAD

"A" EAST ~ 493.55 "C" EAST ~ 2155.24 "B"

EAST  
16.00

072920001

LOCATION  
SKETCH

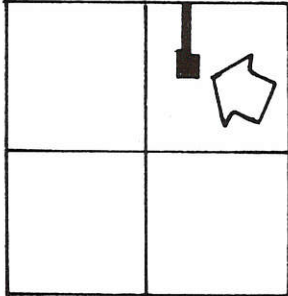

SECTION 29

LEGEND

- "A" = STONE @ N. 1/4 POST SEC 29
- "B" = STONE @ N.E. CORN SEC. 29
- "C" = RAILROAD SPIKE SET.
- "D" = 5/8" x 30" IRON BAR SET.

N. 00° 35' 48" W. ~ 1019.69'  
S. 00° 35' 48" E. ~ 1090.43'

SURVEYED BY Gordon L. Geeslin  
GORDON L. GEESLIN  
REGISTERED SURVEYOR  
NO 5372  
CELINA, OHIO

II II

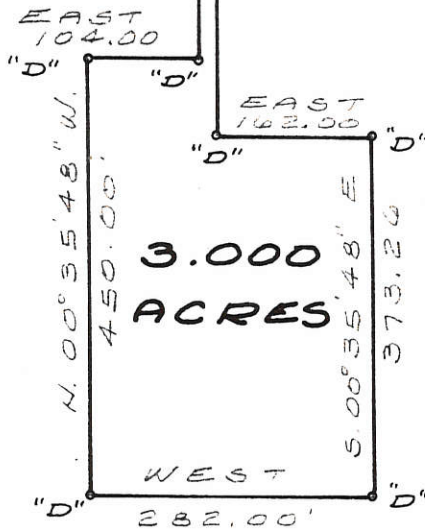

SUDHOFF SURVEY ~ PART OF  
THE W. 1/2 OF THE N.E. 1/4 OF  
SECTION 29, TOWN 6 SOUTH, RANGE  
1 EAST (WASHINGTON TWP.), MERCER  
COUNTY, OHIO.

APRIL 14, 1983

SCALE 1" = 200'

0729200004

MERCER COUNTY  
ENGR. 07-6

LOCATION SKETCH

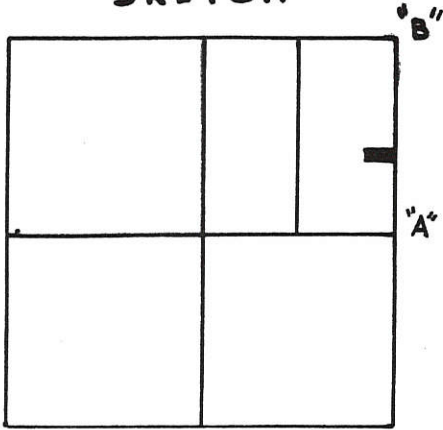

SECTION 29

LEGEND

- "A" COR. STONE AT S.E. COR. ~ N.E. 1/4 ~ SEC. 29.
- "B" COR. STONE AT N.E. COR. ~ SEC. 29.
- "C" MINE SPIKE SET.
- "D" 5/8" x 30" IRON BAR SET.

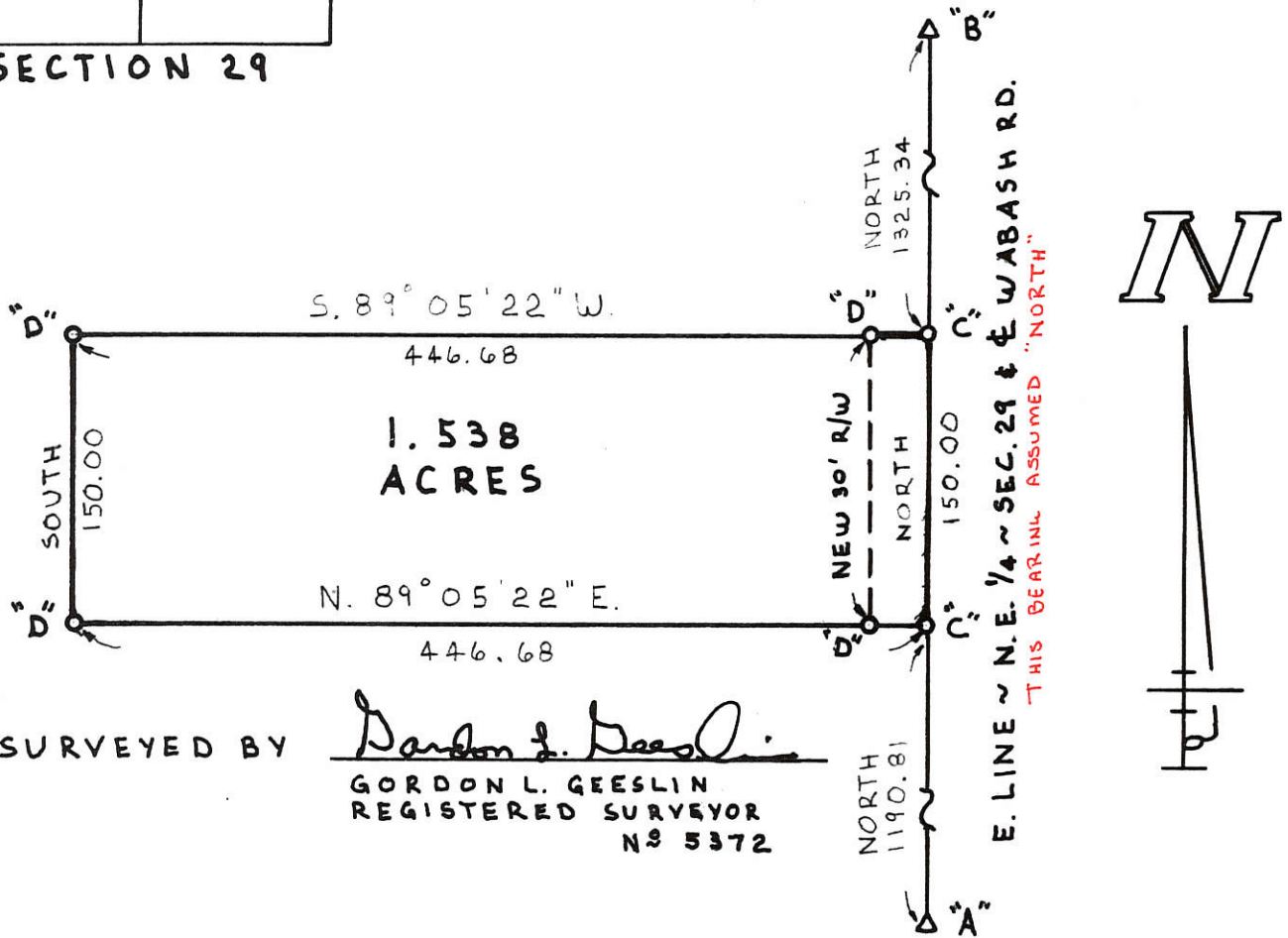

SURVEYED BY

*Gordon L. Geeslin*

GORDON L. GEESLIN  
REGISTERED SURVEYOR  
NS 5372

KLENKE SURVEY

PART OF THE E. 1/2 ~ N.E. 1/4 ~ SECTION 29, TOWN 6 SOUTH, RANGE 1 EAST (WASHINGTON TWP.), MERCER COUNTY, OHIO.

FEBRUARY 23, 1990

SCALE 1" = 100'

FILED IN SURVEY BOOK



GORDON L. GEESLIN

LAND SURVEYOR

810 EAST MARKET STREET

CELINA, OHIO

PHONE (419) 586-6155



PERMANENT PARCEL No. \_\_\_\_\_

Part of: \_\_\_\_\_ Sec. \_\_\_\_\_ T \_\_\_\_\_ R \_\_\_\_\_ Township

Grantor: \_\_\_\_\_ Area Retained: \_\_\_\_\_ Acres

Grantee: \_\_\_\_\_ Area Transferred: \_\_\_\_\_ Acres

Deed References: \_\_\_\_\_

APPROVALS:	_____	_____	_____
AGENCY:	Board of Health	County Sanitary Engineer	County Engineer
DATE:			



**LEGEND**

- △ = CORNERSTONE (REFER TO MERCER CO. STONE REC'S).
- ⊙ = P.K. NAIL SET.
- ⊙ = 5/8 INCH IRON BAR SET.

**LOCATION SKETCH**

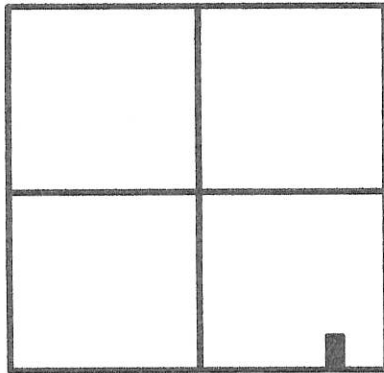

**SECTION 29**

SURVEYED BY

*James W. Geeslin*  
**JAMES W. GEESLIN**  
 P.S. No. 7764

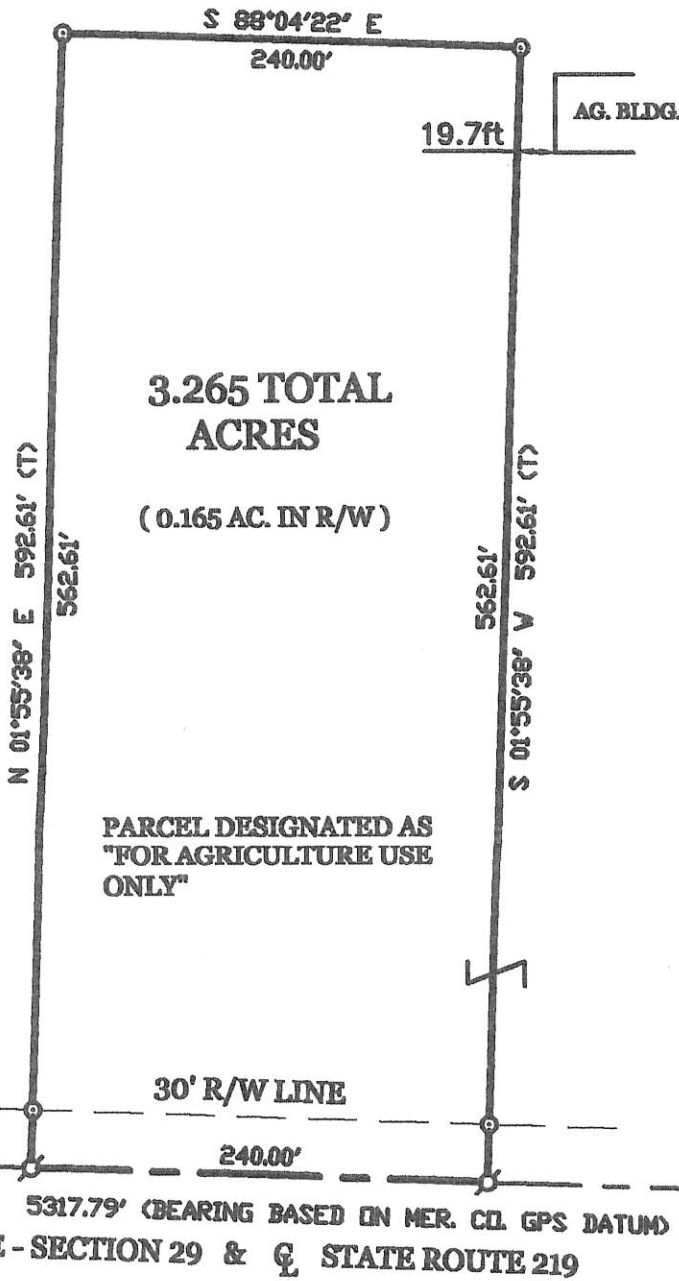
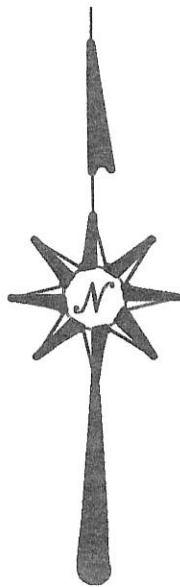

*1 Lot*  
**MINOR SUBDIVISION**  
*Carl*  
 Approved No Plat Required  
 For A Major Subdivision  
*11/30/12*

**GARY & MARTHA KNAPKE**  
 VOL. 319 PG. 196  
 119 AC. BY TAX MAP

**KNAPKE SURVEY**

*& Resolution #12-1276*

**PART OF THE S.E. 1/4 - SEC. 29, TOWNSHIP 6 SOUTH, RANGE 1 EAST, ( WASHINGTON TOWNSHIP ), MERCER COUNTY, OHIO.**

OCTOBER 9, 2012

SCALE 1" = 100'



**GEESLIN**  
**LAND SURVEYING**  
 525 S. SECOND ST.  
 COLDWATER, OHIO 45828  
 PHONE (419) 678-7232



PERMANENT PARCEL No. _____		
Part of: _____ Sec. _____ T _____ R _____ Township _____		
Grantor: _____		Area Retained: _____ Acres
Grantee: _____		Area Transferred: _____ Acres
Deed References: _____		
APPROVALS:	Board of Health	Township Zoning Officer
AGENCY:		County Engineer
DATE:		

07-6

**SURVEY OF A 1.209 ACRE PARCEL FOR ALVIN SUDHOFF  
LOCATED IN THE S.W. 1/4 OF SEC. 29, T-6-S,  
R-1-E, WASHINGTON TWP., MERCER CO., OHIO**

0729300004

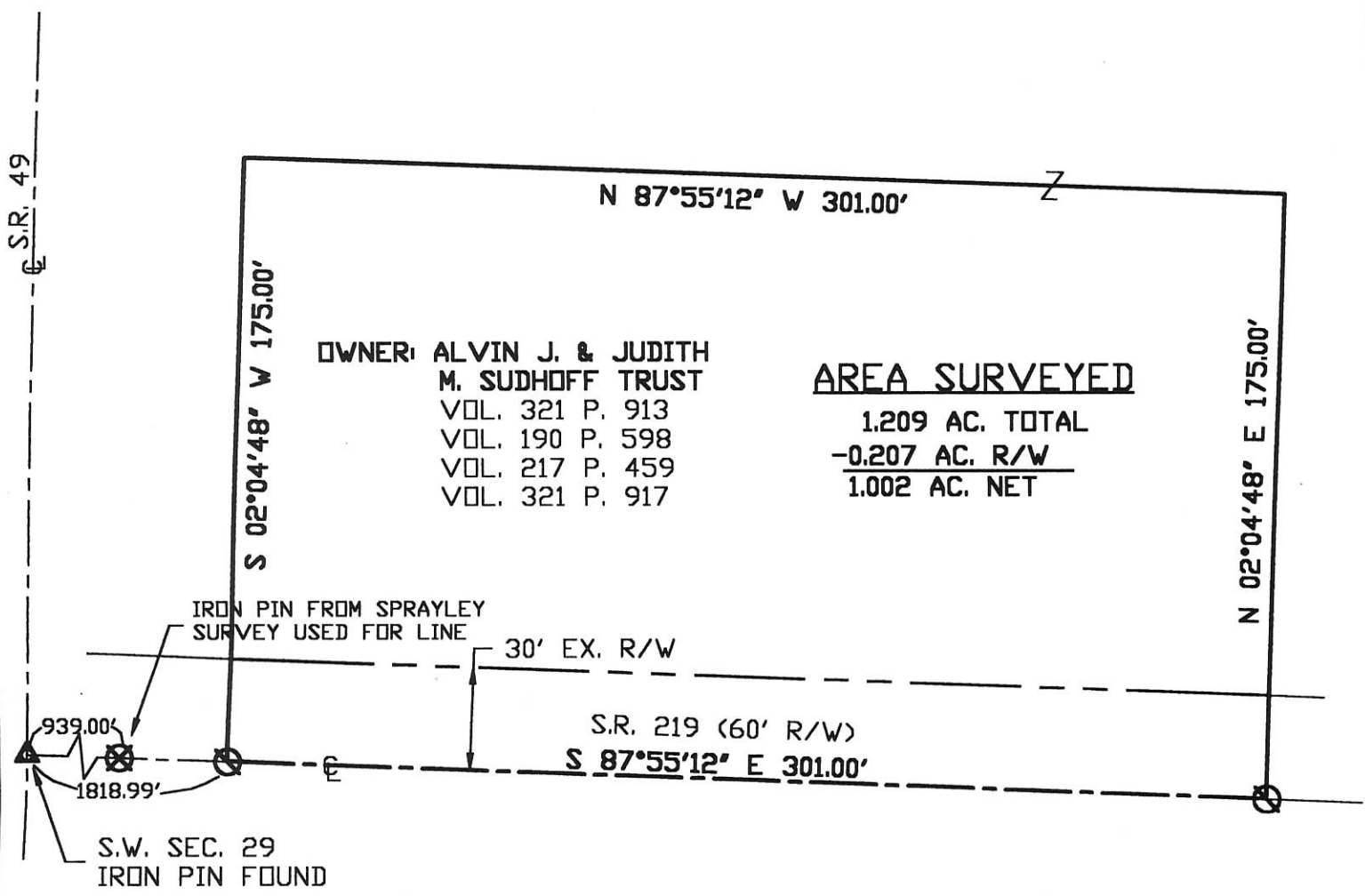

**OWNER: ALVIN J. & JUDITH  
M. SUDHOFF TRUST**  
VOL. 321 P. 913  
VOL. 190 P. 598  
VOL. 217 P. 459  
VOL. 321 P. 917

**AREA SURVEYED**  
1.209 AC. TOTAL  
-0.207 AC. R/W  
1.002 AC. NET

**NOTE: IRON PINS WERE NOT SET AT THE  
REQUEST OF THE PROPERTY OWNER.**

LOCATION MAP  
SEC. 29  
MENCHHOFFER RD.

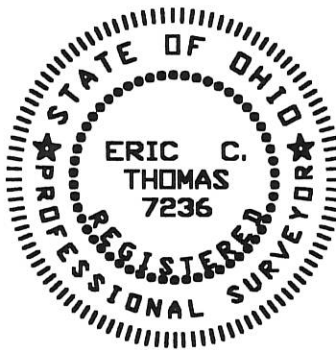
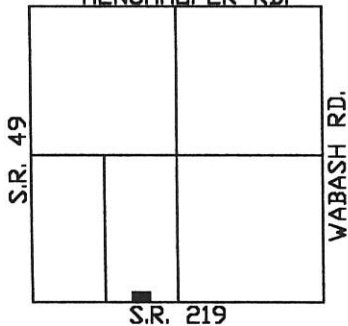

Surveyed By: Eric C. Thomas  
Eric C. Thomas Reg. Surveyor No. 7236  
Date: 08-18-99

References:  
PREVIOUS SURVEY OF THE AREA

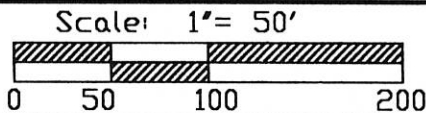

- P.K. NAIL SET
- IRON PIN FOUND

Part of S.W. 1/4 Sec. 29 T 6-S R 1-E WASHINGTON Twp., Mercer Co., OH  
Grantor: \_\_\_\_\_ Deeds: \_\_\_\_\_ Area Retained \_\_\_\_\_ Ac.  
Grantee: \_\_\_\_\_ Area \_\_\_\_\_ Ac.

Approvals: Agency: Bd. of Health Date: _____	Co. San. En. _____	Co. Engineer _____	Permanent Parcel No. _____
--	--------------------	--------------------	----------------------------