

LEGEND

- △ = CORNER STONE (REFER TO MERCER COUNTY STONE REFERENCES)
- ⊗ = SPINDLE SET.
- = 5/8" IRON BER SET.

- BEARING OF NORTH LINE BASED ON MERCER COUNTY GPS DATUM.

LOCATION SKETCH

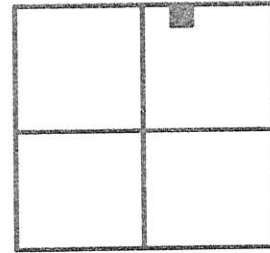

SECTION 22

SURVEYED BY

James W. Geeslin
 JAMES W. GEESLIN
 P.S. 7764

N. LINE OF THE N.E. 1/4 OF SEC. 22 & E. ST. ANTHONY RD.

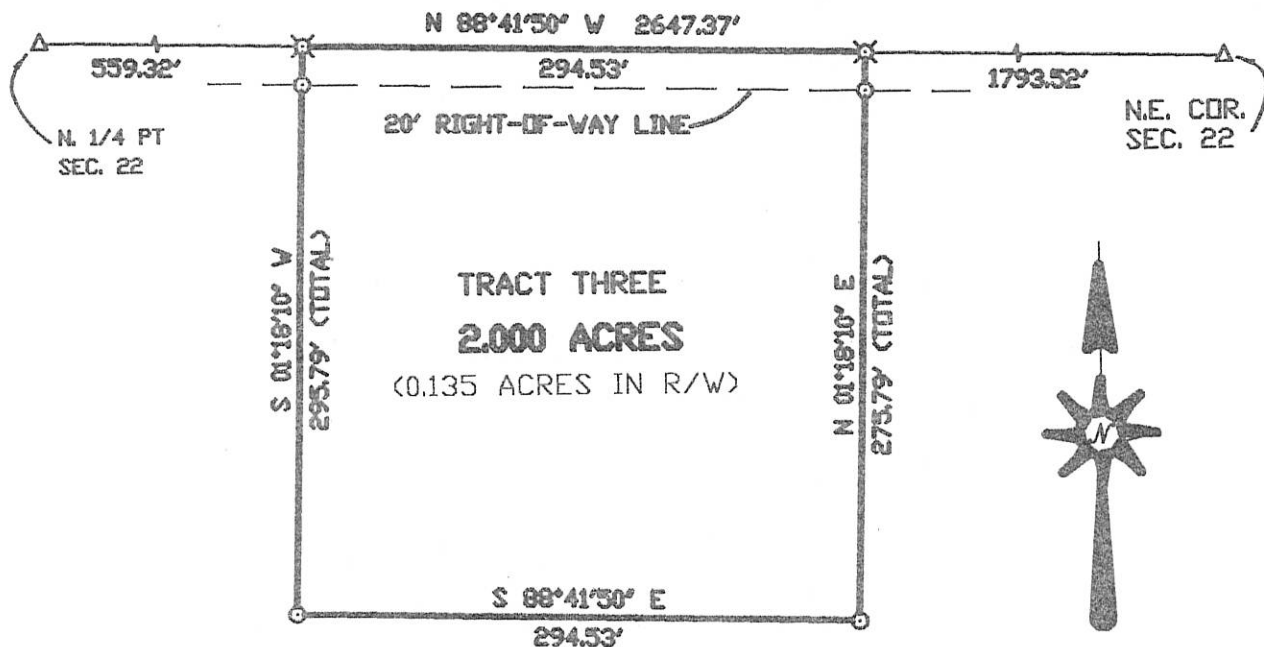

GAERKE ESTATE SURVEY

PART OF THE N.E. 1/4 OF SECTION 22, TOWN 6 SOUTH, RANGE 1 EAST, (WASHINGTON TOWNSHIP), MERCER COUNTY, OHIO.

MARCH 1, 1999

SCALE 1" = 100'



GEESLIN LAND SURVEYING

804 EAST MARKET STREET
 P.O. BOX 422
 CELINA, OHIO 45822

PHONE: (419) 586-6155
 FAX: (419) 586-1826

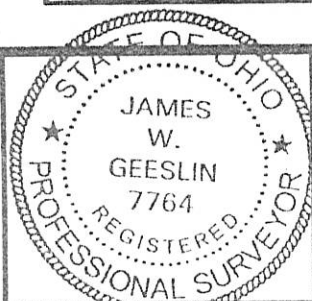

PERMANENT PARCEL No.	_____		
Part of:	Sec. _____	T. _____	R. _____ Township
Grantor:	_____	Area Retained:	_____ Acres
Grantee:	_____	Area Retained:	_____ Acres
Deed References:	_____		
APPROVALS:	_____	_____	_____
AGENCY:	Board of Health	County Sanitary Engineer	County Engineer
DATE:	_____	_____	_____

0722100005

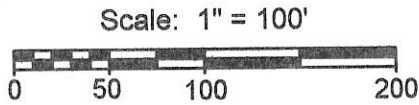
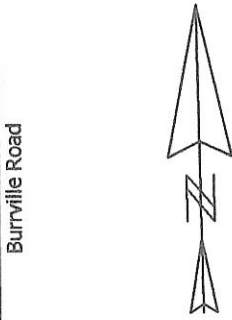

Legend:

- △ Mag nail set @ the N1/4 post of the NW1/4 of Sec. 22 (Prior survey)
- ▲ Cornerstone @ the S1/4 post of the NW1/4 of Section 22
- 5/8" X 30" Iron pin w/cap set
- Mag nail set

1 Lot
MINOR SUBDIVISION
Carl [Signature]
 Approved No Plat Required
 For A Major Subdivision
 6/21/11

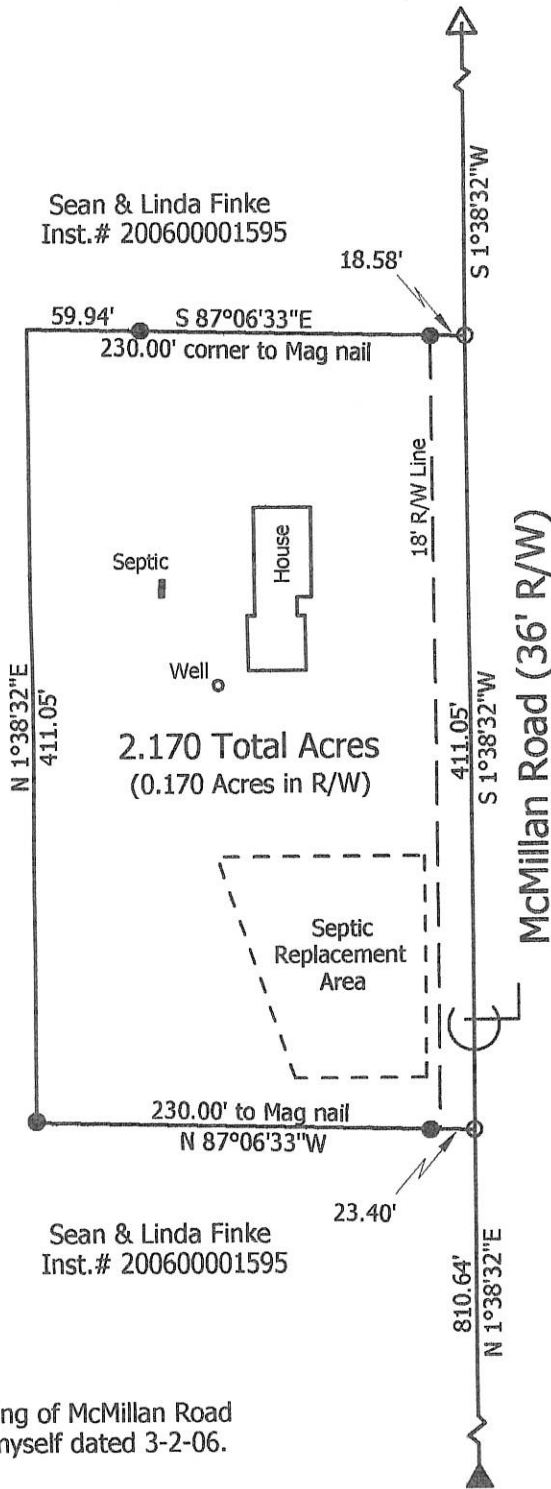

Notes:
 1. Reference is made & the bearing of McMillan Road taken from a prior survey by myself dated 3-2-06.

Marbaugh Land Surveying

1901 Carolina Court
 Celina, Ohio 45822
 (419) 586-4293

Kent Marbaugh
 Kent B. Marbaugh P.S. 7421



Finke Survey (5361 McMillan Road)

State of: Ohio County: Mercer
 Township: Washington Sec: 22 Town: 6S Range: 1E
 City/Village: _____ Subdivision: _____ Lot: _____
 Deed Ref: Inst. # 200600001595 Date Surveyed: 6-7-11
 Approvals: *[Signature]* *James Fenno* *Vernon Eickler*
 Agency: Board of Health Township Zoning Inspector County Engineer
 Date: 6-21-11 6-21-11

07-F(2)

0722400004

07-E

LEGEND

- "A" = PIPE OVER STONE @ S. 1/4 POINT - SEC. 22.
- "B" = STONE @ N. 1/4 POINT - SEC. 22
- "C" = WOOD CORNER POST FOUND
- = "P.K." NAIL SET.
- = 5/8" X 30" IRON BAR SET.

LOCATION SKETCH

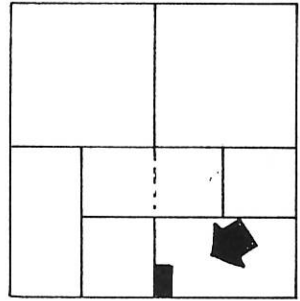

SECTION 22

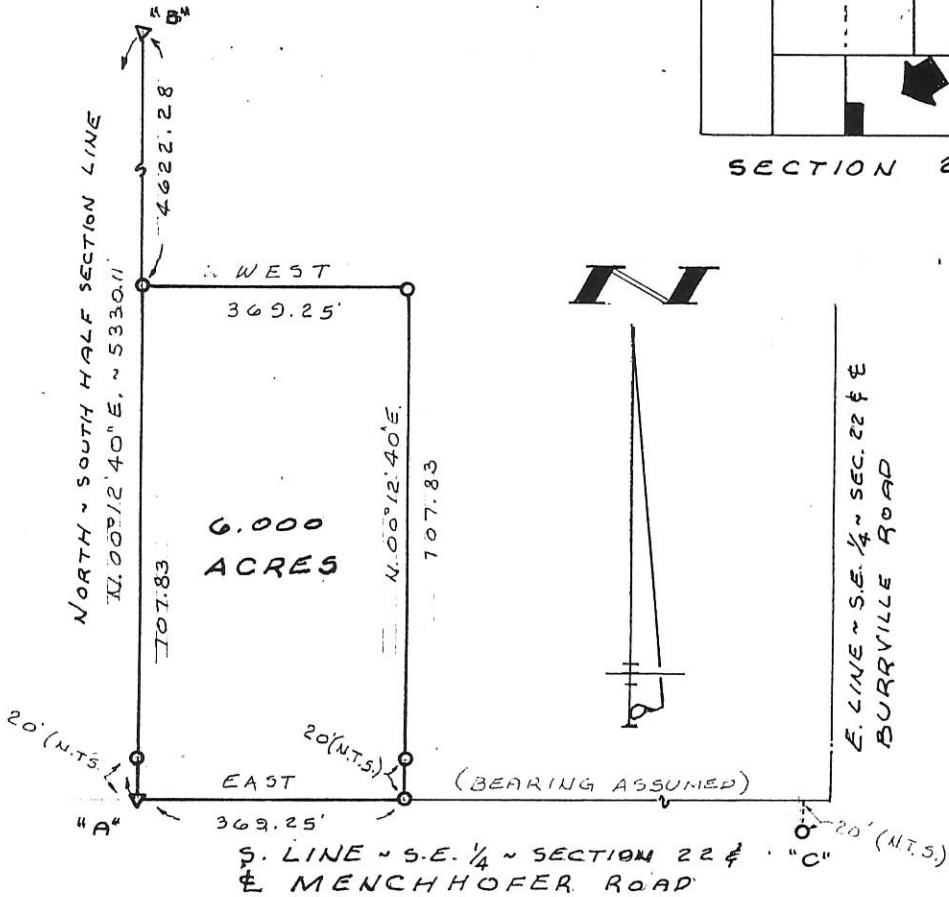

SURVEYED BY James W. Geeslin
 JAMES W. GEESLIN
 REGISTERED SURVEYOR
 NO 7764

HOMAN SURVEY
 PART OF THE S. 1/2 OF THE S.E. 1/4 OF SECTION 22,
 TOWN 6 SOUTH, RANGE 1 EAST (WASHINGTON
 TOWNSHIP), MERCER COUNTY, OHIO.

APRIL 9, 1997



SCALE 1" = 200'

GEESLIN LAND SURVEYING

810 EAST MARKET STREET
 CELINA, OHIO
 PHONE (419) 586-6155

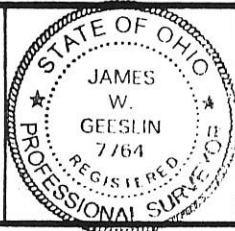

PERMANENT PARCEL No. _____

Part of: _____ Sec. _____ T _____ R _____ Township

Grantor: _____ Area Retained: _____ Acres

Grantee: _____ Area Transferred: _____ Acres

Deed References: _____

APPROVALS
 AGENCY DATE _____ Board of Health _____ County Sanitary Engineer _____ County Engineer _____

St. Anthony Road

S 88°20'40"E
942.95' to corner

S 88°20'40"E
368.10' to corner

S 88°20'40"E
1311.05'

Line	Bearing	Distance
1	S 3°55'02"E	163.07'
2	S 14°40'01"E	163.07'
3	S 0°53'26"W	152.51'
4	S 12°45'32"W	144.71'
5	S 37°47'48"W	174.59'
6	N 88°34'15"W	116.46'
7	N 88°20'40"W	148.50'
8	N 4°38'07"E	115.66'
9	N 4°38'07"E	75.90'

Parcel 1
Church Property
2.073 Total Acres

Legend:

- ▲ Cornerstone @ the NW corner of Section 22
- △ Cornerstone @ the N1/4 post of Section 22
- ⊗ Iron pin found @ the center of Section 22 (Geeslin)
- ▲ Cornerstone @ the S1/4 post of the NW1/4 of Section 22
- 5/8" X 30" Iron pin w/cap set
- Mag nail set @ the N1/4 post of the NW1/4 of Sec. 22
- ⊗ Iron pin found (Geeslin)
- ⊗ Mag nail set at original church deed corner & is 7.6' East of new corner
- 5/8" X 30" Iron pin w/cap set at original church deed corner & S 88°20'40"E, 93.64' from new corner

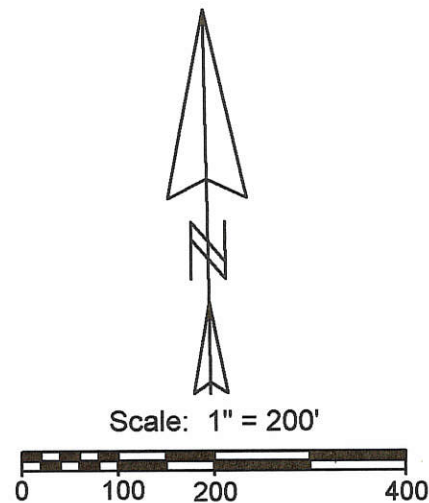

N 1°47'20"E
2670.06'

Parcel 2
51.837 Total Acres

Parcel 3
26.583 Total Acres

Approximate centerline of the Wabash River

McMillan Road

Notes:
1. Reference is made to a survey by Jim Geeslin dated 6-8-99

**Marbaugh
Land Surveying**

1210 Yorkshire Court
Celina, Ohio 45822
(419) 586-4293

Kent Marbaugh
Kent B. Marbaugh P.S.7421



Laffin Survey

State of: Ohio County: Mercer
 Township: Washington Sec: 22 Town: 6S Range: 1E
 City/Village: _____ Subdivision: _____ Lot: _____
 Deed References: Vol. 239, Page 537 & O.R. 180, Page 2023 Date Surveyed: 3-2-06

Approvals: Agency: <u>Board of Health</u>	Township Zoning Inspector	County Engineer
Date: _____		

07-22-100-004

07-E ✓

BOLEY SURVEY
 PART W¹/₂, SW¹/₄, SEC. 22, T6S, R1E, WASHINGTON TWP.
 MERCER COUNTY, OHIO

0722300001

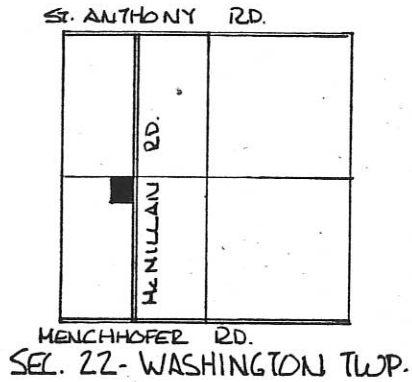

VOL. 239 PG. 538

DEED REF.

VOL. 237 PG. 855

VOL. 256 PG. 921

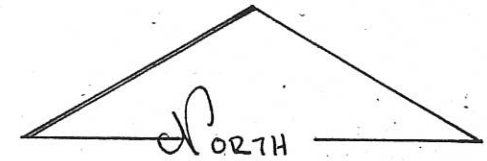
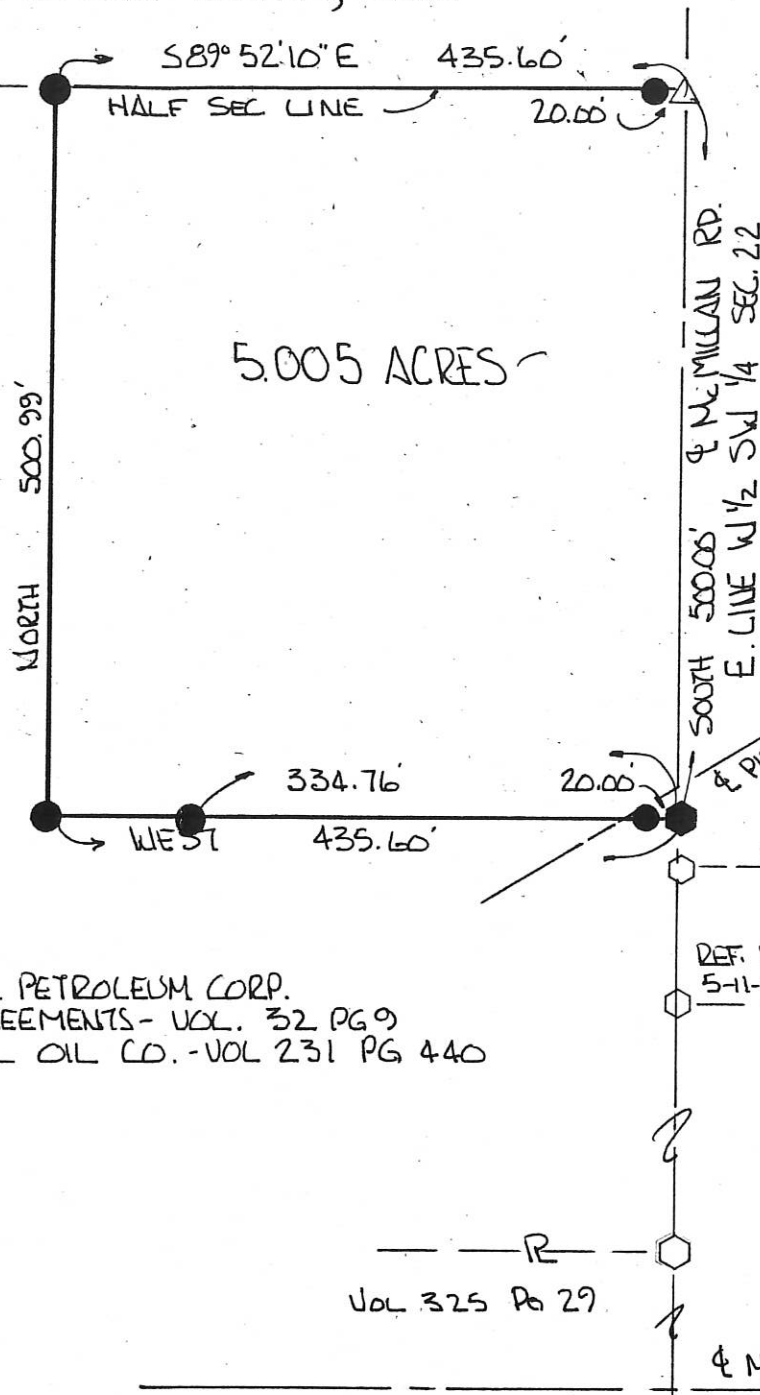

SCALE 1" = 100'

0 50' 100' 200'

LEGEND -

- △ STONE REF.
- RR SPK. FOUND
- IRON PIN SET
- RR. SPK. SET.

PLAT BY SURVEY AUGUST 1994

Roy F. Thompson Jr.
 ROY F. THOMPSON JR. REG. SUR. # 5379.

REF. FENNIG SURVEY
 5-11-72 BY GEPHART.

EASEMENT - SHELL PETROLEUM CORP.
 LEASES & AGREEMENTS - VOL. 32 PG 9
 SHELL OIL CO. - VOL 231 PG 440

— R —
 VOL 325 PG 29



SURVEY OF A 6.503 ACRE TRACT FOR VAUGHN & BILLIE ENGLE

LOCATED IN THE WEST 1/2 OF THE S.W. 1/4 OF SEC. 22,
T-6-S, R-1-E, WASHINGTON TWP., MERCER COUNTY, OHIO

BOEKMAN, JOHN R.
& THOMAS R.
VOL. 333 P. 503

N. 1/4 POST OF THE
S.W. 1/4, SEC. 22
I. PIN FOUND

RR SPIKE FD. 3.59' W. OF
1/4-1/4 SEC. LINE &
0.66' N. OF CALLED DIST.

OWNER:
VAUGHN & BILLIE ENGLE
O.R. 75 P. 267

AREA SURVEYED

6.503 AC. TOTAL
-0.480 AC. R/W

6.023 AC. NET

EXISTING TRACT:
NO NEW TRACT CREATED
WITH THIS SURVEY

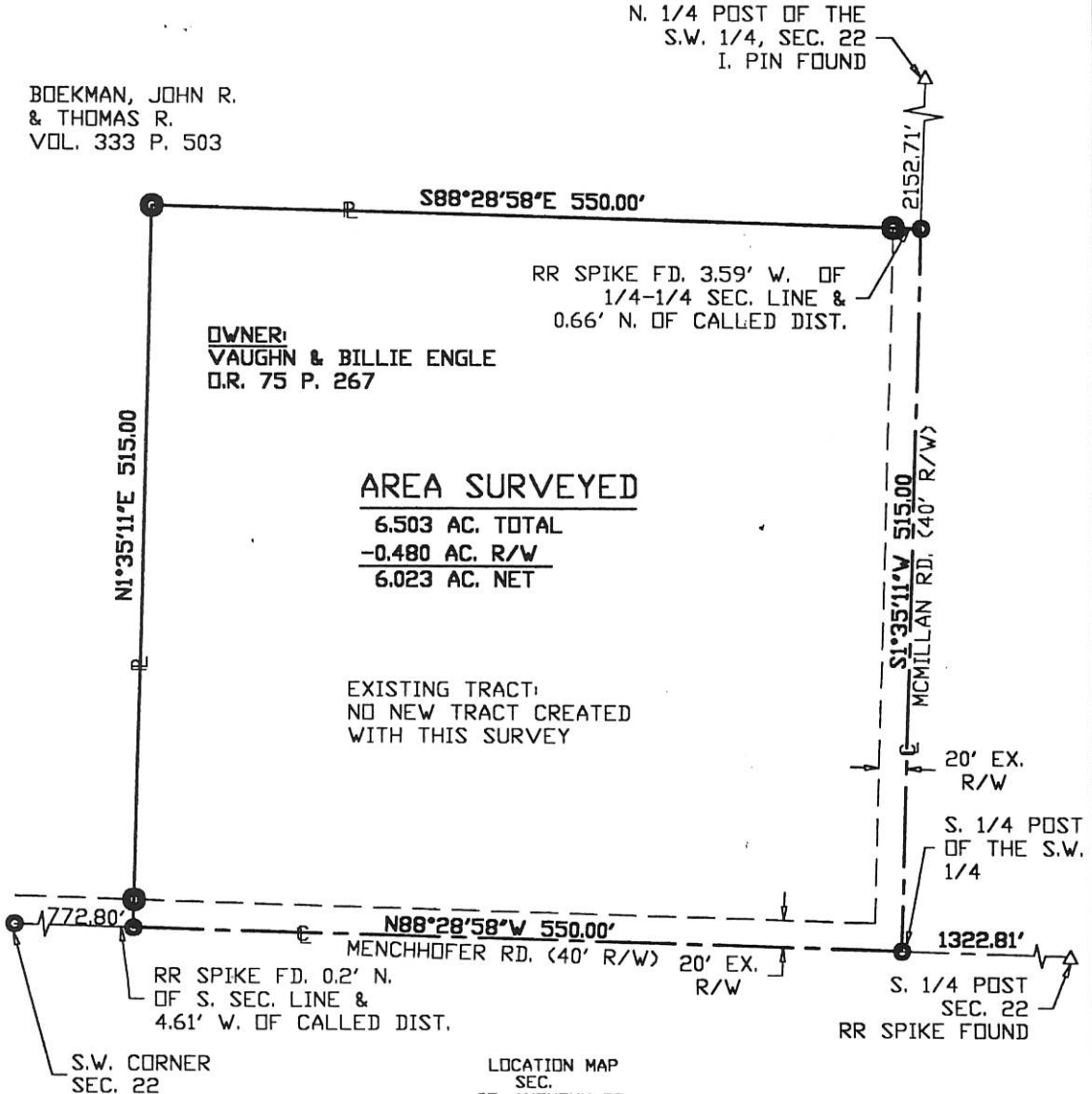

S.W. CORNER
SEC. 22

LOCATION MAP
SEC.
ST. ANTHONY RD.

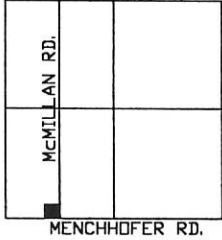

NOTE:
SURVEY OF PROPERTY BY
DONALD L. TEVIS, REG. SUR.
5258, IS NOT ON FILE.
MONUMENTS FOUND DO NOT
FIT THE DISTANCES CALLED.



Surveyed By: Eric C. Thomas
Eric C. Thomas Reg. Surveyor No. 7236
Date: 02-04-99

- Iron Pin Set
- Iron Pipe Found
- RR Spike Found
- P.K. Nail Set

References: BEARINGS BASED ON G.P.S. OF SECTION STONES	Scale: 1" = 100'
Part of <u>S.W. 1/4 Sec. 22</u> T <u>6-S</u> R <u>1-E</u> WASHINGTON Twp., Mercer Co., OH	
Grantor: _____ Deeds: _____ Area Retained _____ Ac.	
Grantee: _____ Area _____ Ac.	
Approvals: Agency: Bd. of Health Date: _____	Co. San. En. _____ Co. Engineer _____ Permanent Parcel No. _____

0722300003

0722400003

LOCATION SKETCH

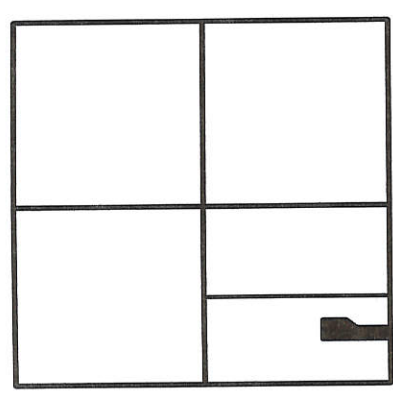

SECTION 22

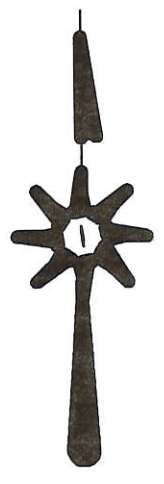

E. 1/4 PT. -
SEC. 22

SURVEYED BY

James W. Geeslin

JAMES W. GEESLIN
P.S. No. 7764

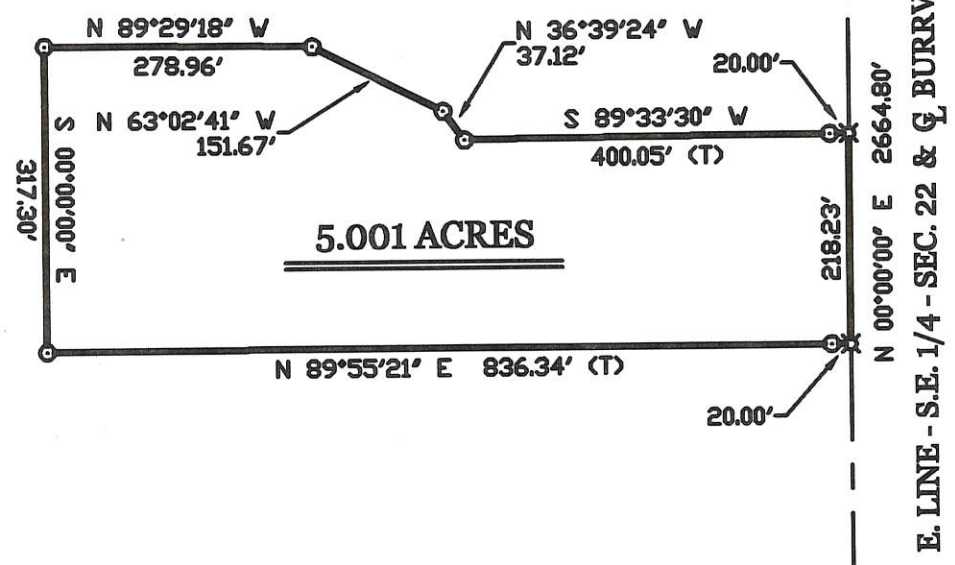

LEGEND

- = 5/8 INCH IRON BAR FOUND.
- ⊠ = SPINDLE SET.
- ⊙ = 5/8 INCH IRON BAR SET.

HOMAN SURVEY

OF A PART OF THE S. 1/2 OF THE S.E. 1/4 OF SECTION 22, TOWN 6 SOUTH, RANGE 1 EAST, (WASHINGTON TOWNSHIP), MERCER COUNTY, OHIO.

MAY 25, 2004

SCALE 1" = 200'



GEESLIN LAND SURVEYING

P.O. BOX 422
CELINA, OHIO 45822
PHONE: (419) 586-6155
FAX: (419) 678-9332

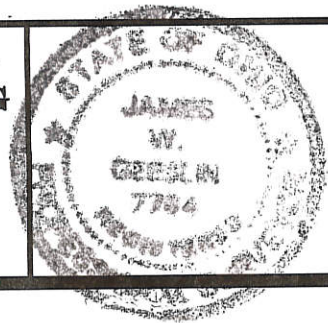

PERMANENT PARCEL No. _____	
Part of _____ Sec. _____ T. _____ R. _____ Township	
Grantor: _____	Area Retained: _____ Acres
Grantee: _____	Area Retained: _____ Acres
Dead References: _____	
APPROVALS AGENCY: _____	_____
Board of Health Date _____	Township Zoning Officer Date _____ County Engineer Date _____

072240004

LEGEND

- "A" = PIPE OVER STONE @ S. 1/4 POINT ~ SEC. 22.
- "B" = STONE @ N. 1/4 POINT ~ SEC. 22
- "C" = WOOD CORNER POST FOUND
- = "P.K." NAIL SET.
- = 5/8" X 30" IRON BAR SET.

LOCATION SKETCH

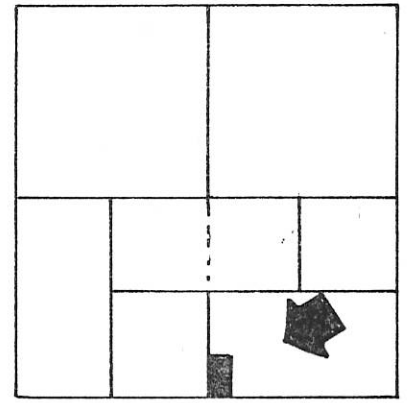

SECTION 22

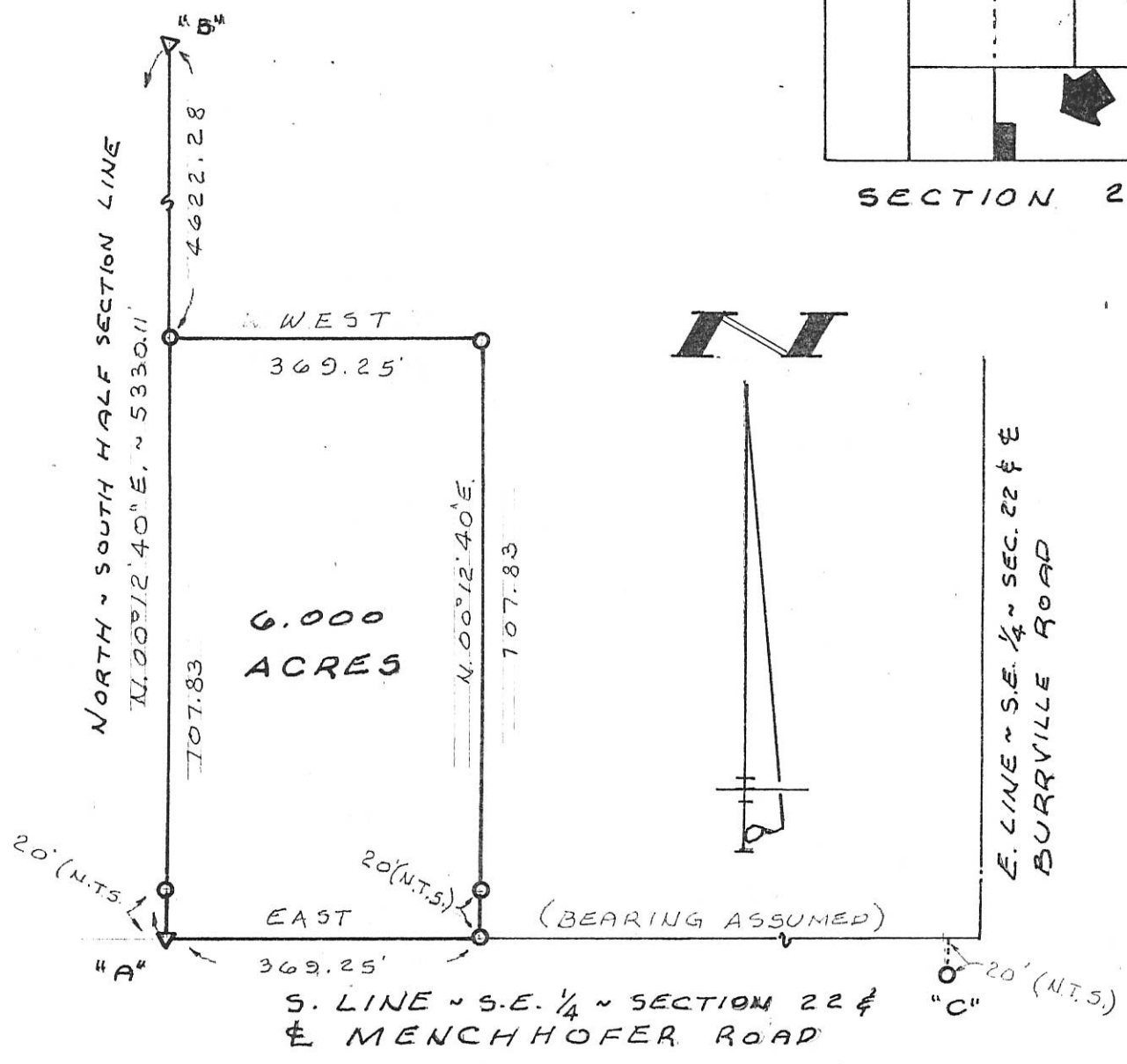

SURVEYED BY James W. Geeslin
 JAMES W. GEESLIN
 REGISTERED SURVEYOR
 NO 7764

HOMAN SURVEY
 PART OF THE S. 1/2 OF THE S.E. 1/4 OF SECTION 22,
 TOWN 6 SOUTH, RANGE 1 EAST (WASHINGTON
 TOWNSHIP), MERCER COUNTY, OHIO.

APRIL 9, 1997 SCALE 1" = 200'

**GEESLIN
 LAND SURVEYING**
 810 EAST MARKET STREET
 CELINA, OHIO
 PHONE (419) 586-6155

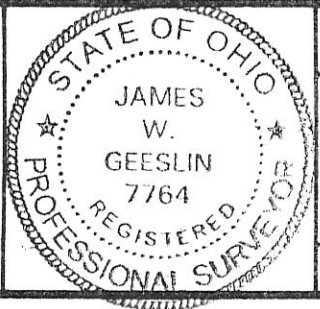

PERMANENT PARCEL No. _____

Part of: _____ Sec. _____ T _____ R _____ Township

Grantor: _____ Area Retained: _____ Acres

Grantee: _____ Area Transferred: _____ Acres

Deed References: _____

APPROVALS
 AGENCY DATE _____ Board of Health _____ County Sanitary Engineer _____ County Engineer _____

0722400005

07-E

LOCATION SKETCH

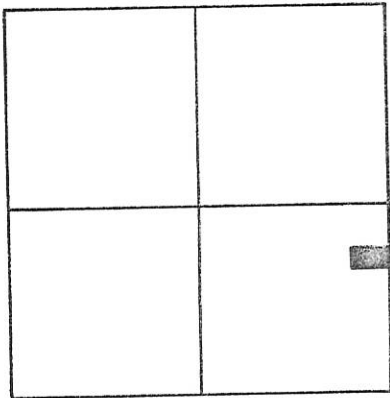

LEGEND

- ▲ = COR. STONE FOUND.
- △ = COR. STONE PER MERCER CO. STONE RECORDS.
- = P.K. NAIL SET.
- = 5/8" IRON BAR SET.

SECTION 22

SURVEYED BY

James W. Geeslin

JAMES W. GEESLIN
P.S. 7764

N.E. COR.
SEC. 22

3106.23

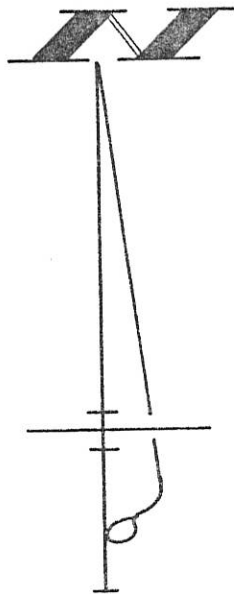

SOUTH

179.96

WEST ~ 438.42

418.42

1.811 ACRES

418.42

EAST ~ 438.42

20.00

20.00

179.96

NORTH ~ 5329.85

E. LINE ~ SEC. 22 & BURRVILLE RD.

2043.66

S.E. COR.
SEC. 22

HOMAN SURVEY

PART ~ S.E. 1/4 ~ SECTION 22,
(WASHINGTON TOWNSHIP), T.6S.,
R.1E., MERCER COUNTY, OHIO.

MAY 20, 1998

SCALE 1" = 100'

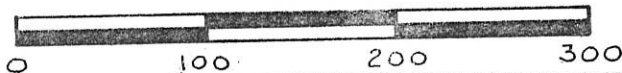

GEESLIN LAND SURVEYING

810 EAST MARKET STREET
CELINA, OHIO
PHONE (419) 586-6155

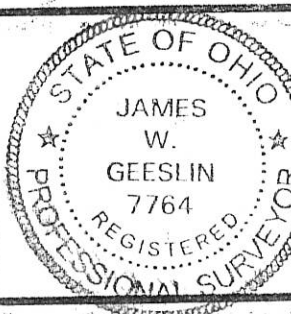

PERMANENT PARCEL No. _____		
Part of: _____	Sec. _____	T. _____ R. _____ Township
Grantor: _____	Area Retained: _____	Acres
Grantee: _____	Area Transferred: _____	Acres
Deed References: _____		
APPROVALS AGENCY: DATE:	Board of Health	County Sanitary Engineer
		County Engineer

GAERKE ESTATE SURVEY

OF THE NORTHEAST QUARTER OF SECTION 22, TOWNSHIP 6 SOUTH,
RANGE 1 EAST, (WASHINGTON TOWNSHIP), MERCER COUNTY, OHIO.

MARCH 1, 1999

SURVEY DESCRIPTIONS

TRACT ONE

BEING A PARCEL OF LAND SITUATED IN WASHINGTON TOWNSHIP, MERCER COUNTY, OHIO, IN THE NORTHEAST QUARTER OF SECTION 22, TOWNSHIP 6 SOUTH, RANGE 1 EAST, BEING MORE PARTICULARLY DESCRIBED AS FOLLOWS:
BEGINNING AT THE CORNERSTONE AT THE NORTHEAST CORNER OF SAID SECTION 22 -
THENCE, NORTH 88°41'50" WEST, ALONG THE NORTH LINE OF THE NORTHEAST QUARTER OF SAID SECTION 22 AND THE CENTERLINE OF ST. ANTHONY ROAD, A DISTANCE OF ONE THOUSAND ONE HUNDRED FORTY-SEVEN AND 21/100 (1147.21) FEET TO A SPINDLE -
THENCE, SOUTH 01°19'15" WEST, A DISTANCE OF TWO THOUSAND SIX HUNDRED SIXTY-TWO AND 51/100 (2662.51) FEET TO A 5/8 INCH IRON BAR -
THENCE, SOUTH 88°34'35" EAST, ALONG THE SOUTH LINE OF THE NORTHEAST QUARTER OF SAID SECTION 22, A DISTANCE OF ONE THOUSAND ONE HUNDRED FORTY-SEVEN AND 21/100 (1147.21) FEET TO A 5/8 INCH IRON BAR -
THENCE, NORTH 01°19'15" EAST, ALONG THE EAST LINE OF THE NORTHEAST QUARTER OF SAID SECTION 22 AND THE CENTERLINE OF BURRVILLE ROAD, A DISTANCE OF TWO THOUSAND SIX HUNDRED SIXTY-FOUR AND 93/100 (2664.93) FEET TO THE PLACE OF BEGINNING.
CONTAINING 70.152 ACRES OF LAND MORE OR LESS.
SUBJECT TO ALL EASEMENTS AND RIGHT-OF-WAY OF RECORD.

TRACT TWO

BEING A PARCEL OF LAND SITUATED IN WASHINGTON TOWNSHIP, MERCER COUNTY, OHIO, IN THE NORTHEAST QUARTER OF SECTION 22, TOWNSHIP 6 SOUTH, RANGE 1 EAST, BEING MORE PARTICULARLY DESCRIBED AS FOLLOWS:
COMMENCING FOR REFERENCE AT THE CORNERSTONE AT THE NORTHEAST CORNER OF SAID SECTION 22 -
THENCE, NORTH 88°41'50" WEST, ALONG THE NORTH LINE OF THE NORTHEAST QUARTER OF SAID SECTION 22 AND THE CENTERLINE OF ST. ANTHONY ROAD, A DISTANCE OF ONE THOUSAND ONE HUNDRED FORTY-SEVEN AND 21/100 (1147.21) FEET TO A SPINDLE. SAID POINT BEING THE PLACE OF BEGINNING FOR THE PARCEL OF LAND TO BE CONVEYED BY THIS INSTRUMENT -
THENCE, CONTINUING NORTH 88°41'50" WEST, ALONG THE LAST DESCRIBED LINE, A DISTANCE OF SIX HUNDRED FORTY-SIX AND 31/100 (646.31) FEET TO A SPINDLE -
THENCE, SOUTH 01°18'10" WEST, A DISTANCE OF TWO HUNDRED NINETY-FIVE AND 79/100 (295.79) FEET TO A 5/8 INCH IRON BAR -
THENCE, NORTH 88°41'50" WEST, A DISTANCE OF TWO HUNDRED NINETY-FOUR AND 53/100 (294.53) FEET TO A 5/8 INCH IRON BAR -
THENCE, NORTH 01°18'10" EAST, A DISTANCE OF TWO HUNDRED NINETY-FIVE AND 79/100 (295.79) FEET TO A SPINDLE -
THENCE, NORTH 88°41'50" WEST, ALONG THE NORTH LINE OF THE NORTHEAST QUARTER OF SAID SECTION 22 AND THE CENTERLINE OF ST. ANTHONY ROAD, A DISTANCE OF FIVE HUNDRED FIFTY-NINE AND 32/100 (559.32) FEET TO THE CORNERSTONE AT THE NORTH-WEST CORNER OF THE NORTHEAST QUARTER OF SAID SECTION 22 -
THENCE, SOUTH 01°29'58" WEST, A DISTANCE OF TWO THOUSAND SIX HUNDRED FIFTY-NINE AND 35/100 (2659.35) FEET TO A 5/8 INCH IRON BAR AT THE CENTER OF SAID SECTION 22 -
THENCE, SOUTH 88°34'35" EAST, ALONG THE SOUTH LINE OF THE NORTHEAST QUARTER OF SAID SECTION 22, A DISTANCE OF ONE THOUSAND FIVE HUNDRED EIGHT AND 45/100 (1508.45) FEET TO A 5/8 INCH IRON BAR -
THENCE, NORTH 01°19'15" EAST, A DISTANCE OF TWO THOUSAND SIX HUNDRED SIXTY-TWO AND 51/100 (2662.51) FEET TO THE PLACE OF BEGINNING.
CONTAINING 89.893 ACRES OF LAND MORE OR LESS.
SUBJECT TO ALL EASEMENTS AND RIGHT-OF-WAY OF RECORD.

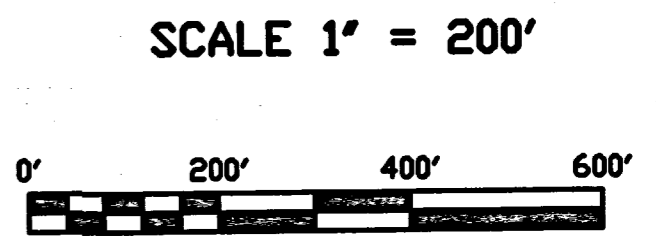
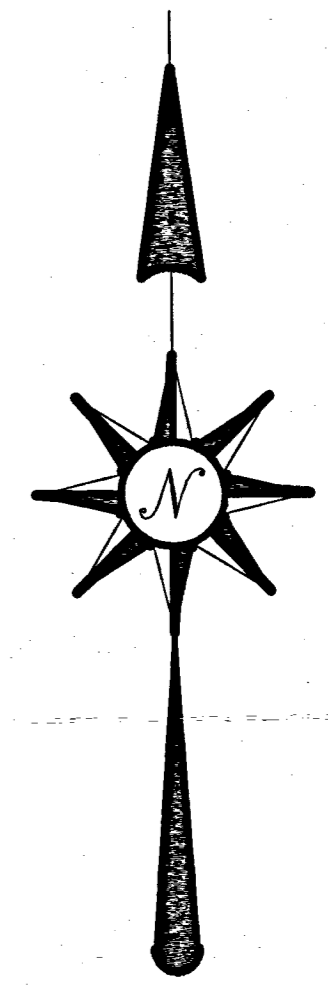
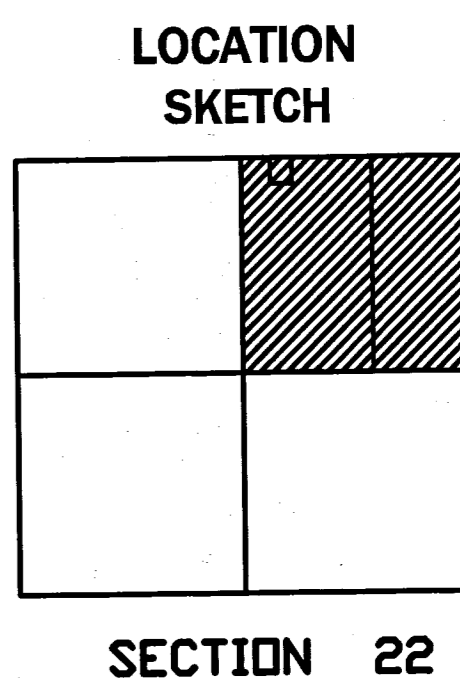
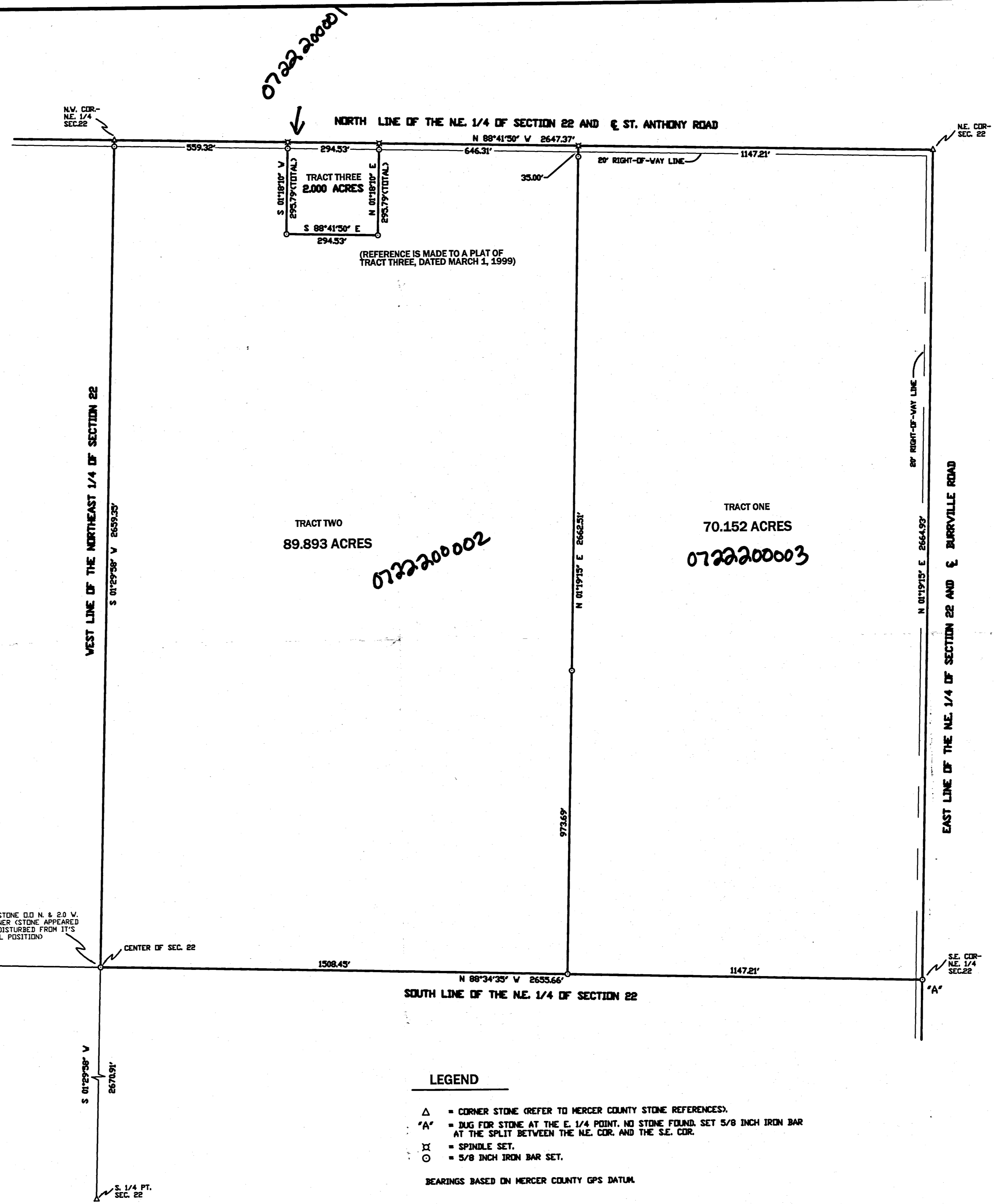

SURVEYED BY
James W. Geeclin
JAMES W. GEECLIN
P.S. 7764
804 E. MARKET ST.
P.O. BOX 482
CELINA, OHIO 45822
PH: (419) 586-6155
FAX: (419) 586-1826

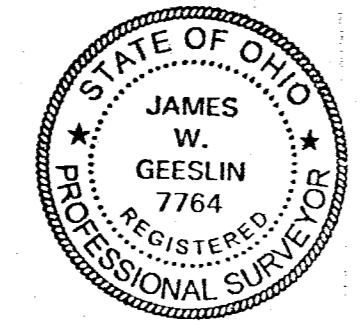

- ### LEGEND
- △ = CORNER STONE (REFER TO MERCER COUNTY STONE REFERENCES).
 - *A* = DUG FOR STONE AT THE E. 1/4 POINT, NO STONE FOUND, SET 5/8 INCH IRON BAR AT THE SPLIT BETWEEN THE N.E. COR. AND THE S.E. COR.
 - ⊗ = SPINDLE SET.
 - = 5/8 INCH IRON BAR SET.
- BEARINGS BASED ON MERCER COUNTY GPS DATUM.

BOECKMAN SURVEY

PART OF THE WEST HALF OF THE SOUTHWEST QUARTER OF SECTION 22, TOWN 6 SOUTH, RANGE 1 EAST, (WASHINGTON TOWNSHIP), MERCER COUNTY, OHIO.

JUNE 8, 1999

SCALE 1" = 200'



LOCATION SKETCH

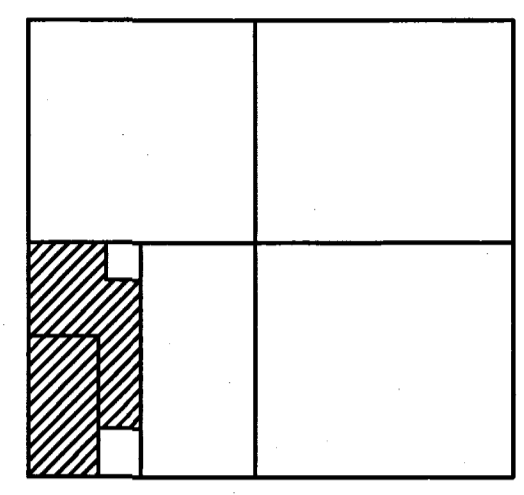

SECTION 22

LEGEND

- = P.K. NAIL FOUND
- △ = CORNERSTONE AT THE N.E. CORNER OF THE WEST HALF OF THE SOUTHWEST QUARTER OF SECTION 22.
- ♣ = RAILROAD SPIKE FOUND.
- = 5/8 INCH IRON BAR FOUND.
- ⊕ = SPINDLE SET (FOUND P.K. NAIL DISTURBED, REPLACED WITH SPINDLE).
- = 5/8 INCH IRON BAR SET.

SURVEY REFERENCES

- 1) SURVEY OF A 5.005 AC. BY ROY THOMPSON, P.S. 5379, DATED 8/94.
- 2) SURVEY OF A 6.503 ACRE PARCEL BY ERIC THOMAS, P.S. 7236, DATED 2/4/99.
- 3) SURVEY OF A 1.102 ACRE PARCEL BY THIS SURVEYOR, DATED 6/7/99.
- 4) SURVEY OF GAERKE ESTATE SURVEY BY THIS SURVEYOR, DATED 3/1/99.

NOTES:

- *A* = FOUND R.R. SPIKE (FROM TEVIS SURVEY REFERED TO AT D.R. VOL. 75, PG. 267) N. 88°31'03" W. - 3.80' FROM CORNER.
- *B* = FOUND R.R. SPIKE (FROM TEVIS SURVEY) N. 01°41'39" E. - 0.19' FROM CORNER. ALSO FOUND P.K. NAIL FROM THOMAS SURVEY 4.61' EAST OF CORNER.
- *C* = FOUND 5/8" BAR FROM THOMAS SURVEY S. 84°13'47" E. - 3.77' FROM CORNER. THIS CORNER WAS DETERMINED BY A DISTANCE-DISTANCE INTERSECTION USING THE R.R. SPIKES FROM TEVIS SURVEY AND THE DISTANCES CALLED FOR IN D.R. VOL. 75, PG. 267.
- *D* = FOUND BAR (FROM THOMPSON SURVEY) N. 01°40'17" E. - 3.01' FROM CORNER.

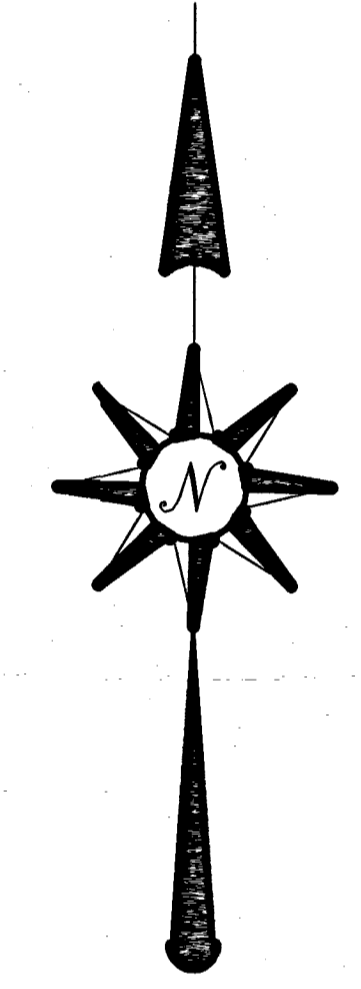
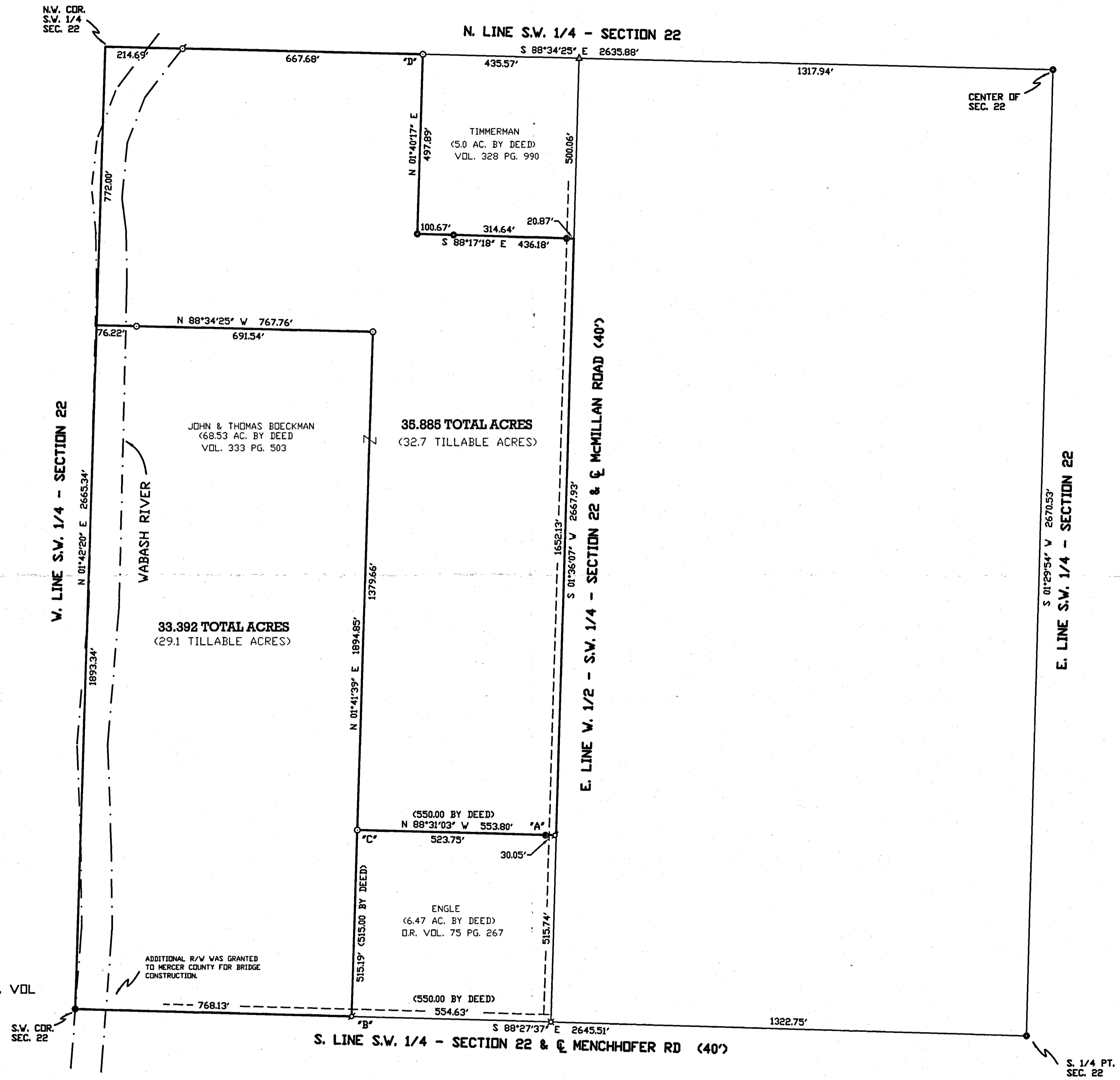

SURVEYED BY James W. Geeslin
JAMES W. GEESLIN
P.S. No. 7764



0722300006
0722300002

072230004

07-E

(6)

James Fennig Survey

Pt. NE 1/4, SW 1/4, Section 22, T6S,
R1E, Washington, Township, Mercer
County, Ohio, April, 23, 1972

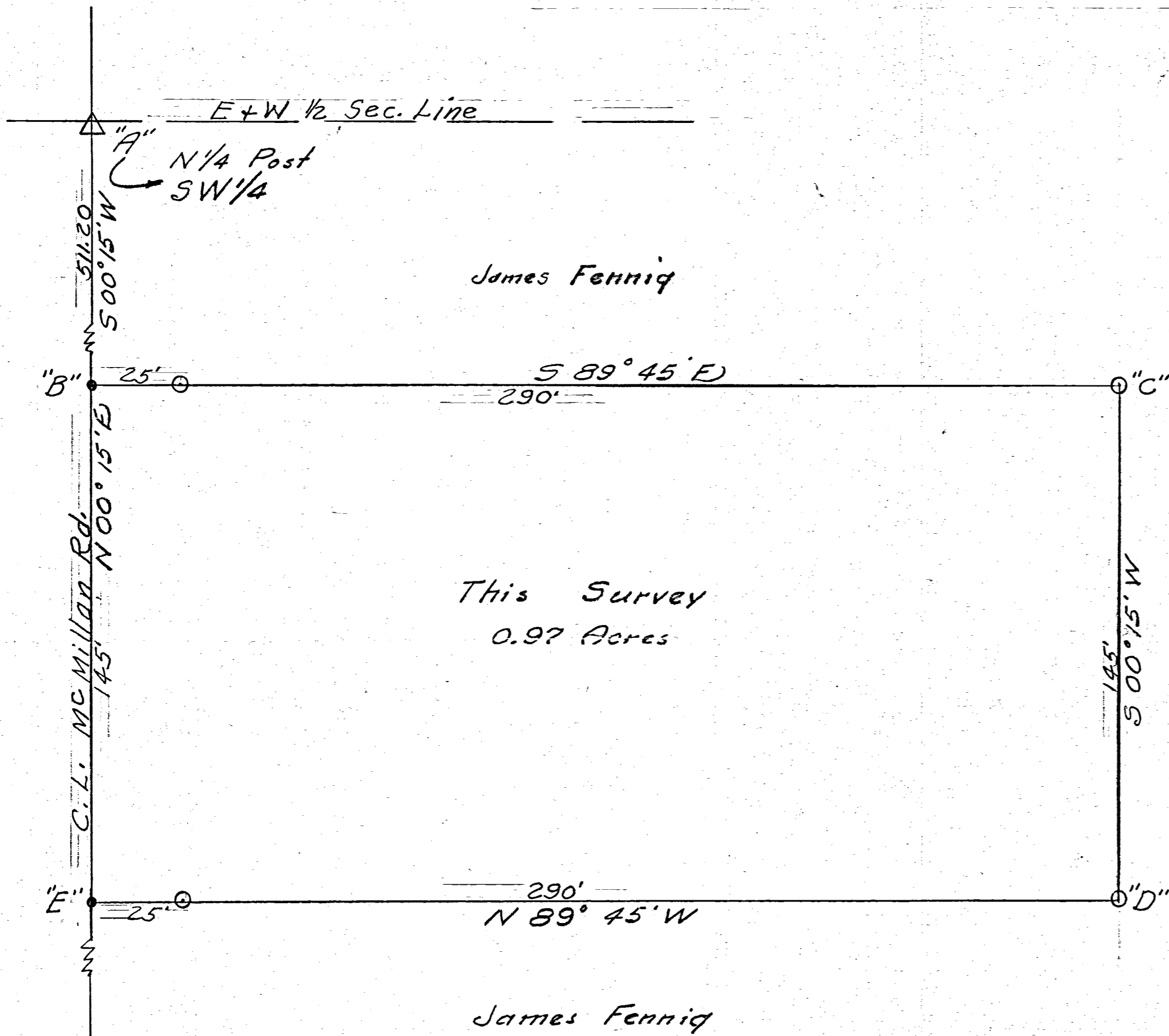

Scale 1" = 30'

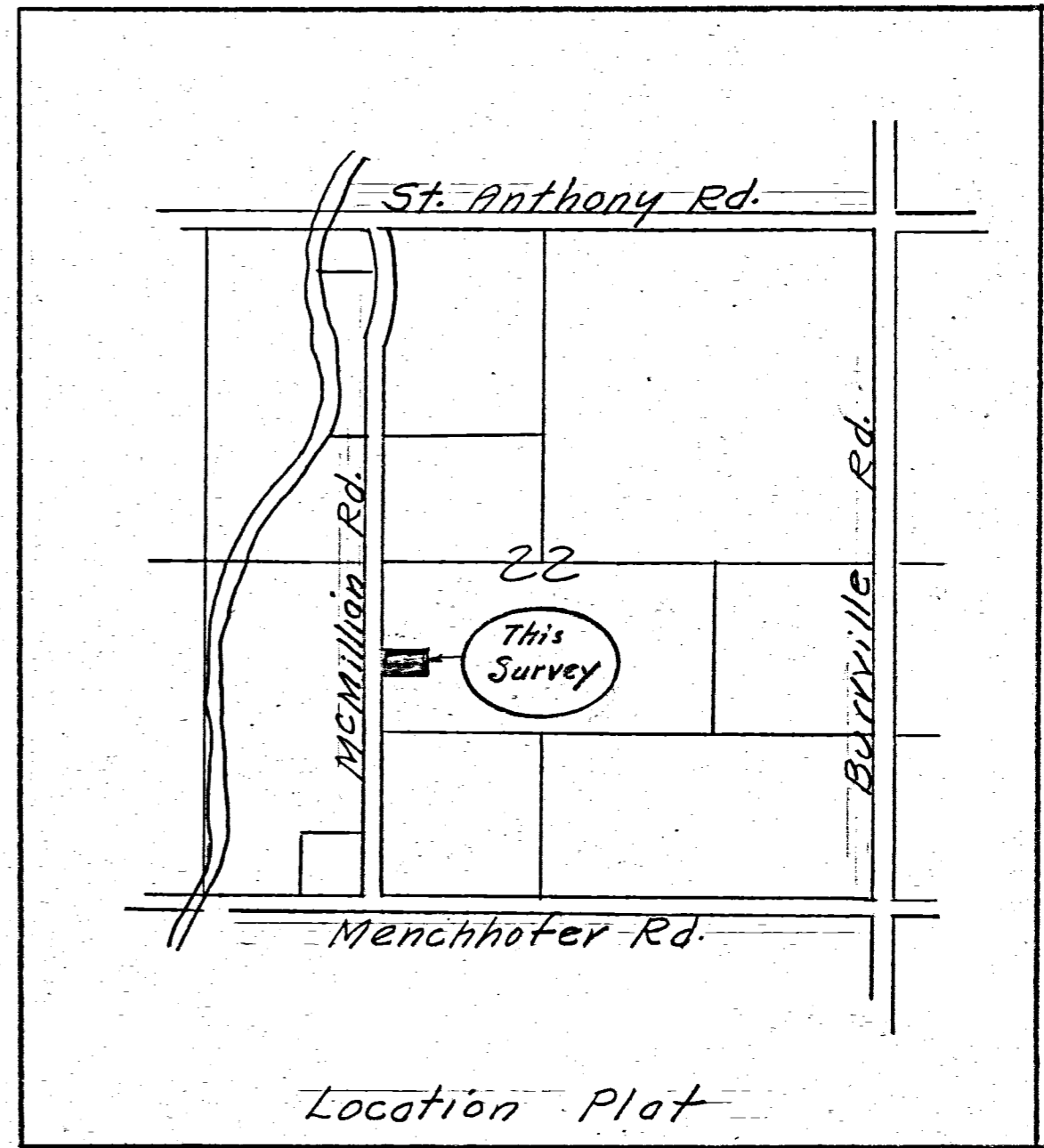

- Legend
- △ Section Stone Found
 - Railroad Spike
 - Iron Pipe Set

Surveyors Certificate

This survey at the request of, and for the exclusive use of, James Fennig.

I hereby certify this survey showing section stones, Railroad Spikes and iron pipe stakes to be correct to the best of my knowledge and belief.

5-11-72
Date

B.R. Gebhart
B.R. Gebhart, Regist. Surveyor #3909

7-E(22)
7-22-400-

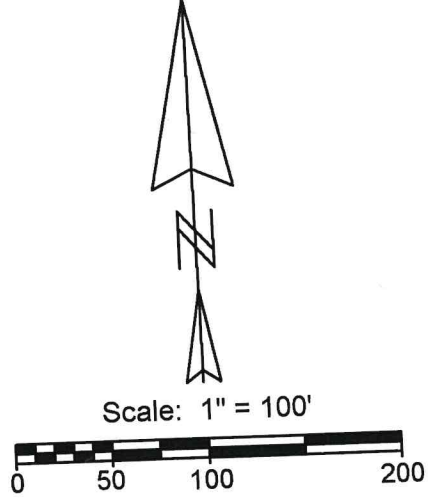

- Legend:**
- △ Cornerstone @ the SE corner of Section 22
 - ▲ Cornerstone @ the S1/4 post of Section 22
 - ⊠ Cornerstone @ the E1/4 post of Section 27
 - ⬤ Mag nail @ the E1/4 post of Section 22
 - 5/8" X 30" Iron pin w/cap set
 - Mag nail set

MINOR SUBDIVISION
2 Lots J. Weiss 3/20/19

PAID

MAR 19 2019

MERCER COUNTY COMMISSIONERS
CELINA, OHIO

RECEIVED
MAR 18 2019
BY MSK(Health)

John & Diana Kahlig
Inst. #201000001147

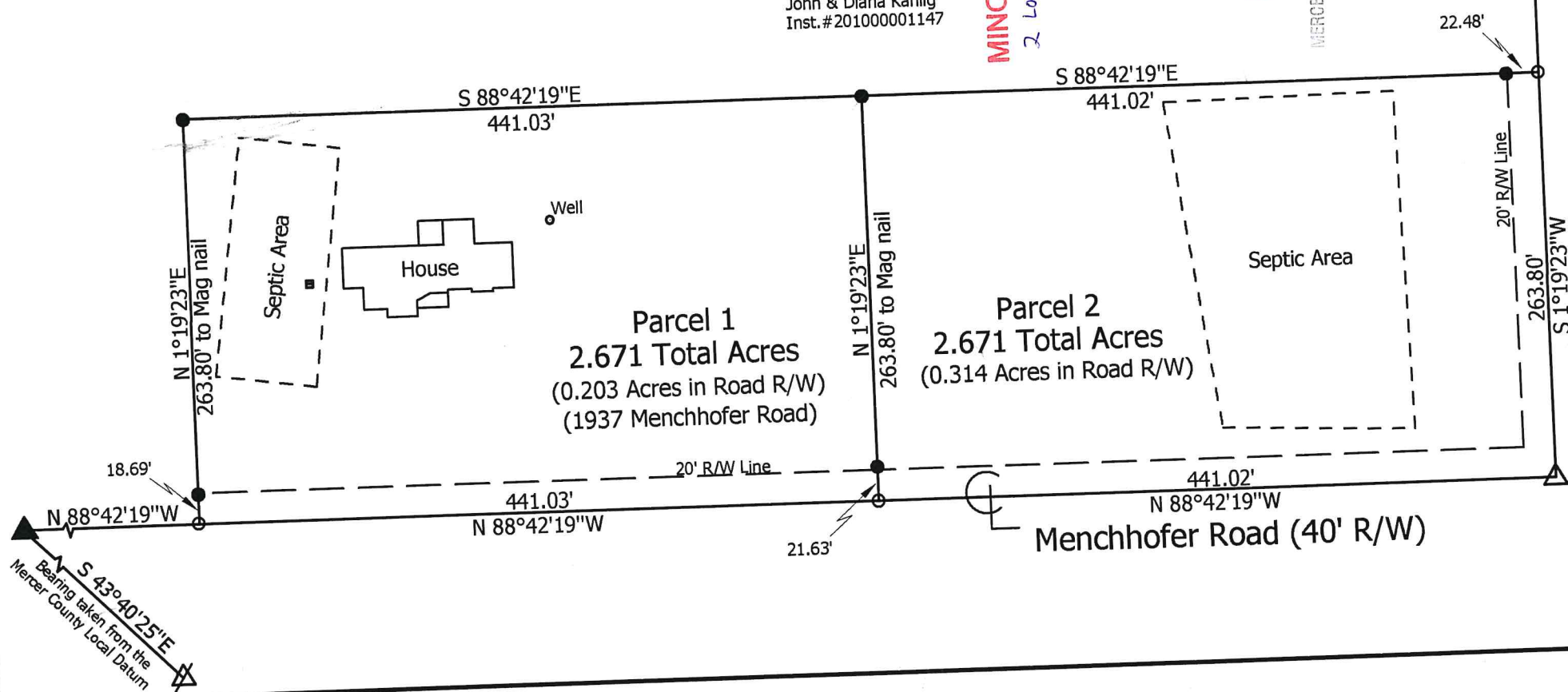

John & Diana Kahlig Survey

State of: Ohio County: Mercer
 Township: Washington Sec: SE1/4 22 Town: 6S Range: 1E
 City/Village: Subdivision: Lot:
 Deed Ref: Inst. #201000001147 Date Surveyed: 2-20-19
 Approvals: *Michelleo Kim* *John Moller*
 Agency: Board of Health Township Zoning Inspector County Engineer
 Date: 3-18-19 3-14-19

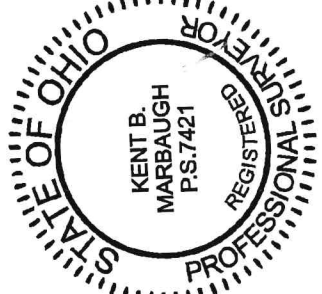

Marbaugh Land Surveying

1901 Carolina Court
 Celina, Ohio 45822
 (419) 586-4293

Kent Marbaugh
 Kent B. Marbaugh P.S. 7421