

LEGEND

- △ = IRON PIN OVER CORNERSTONE. (REFER TO MERCER COUNTY STONE RECORDS).
- ⊗ = SPINDLE SET.
- = 5/8" IRON BAR SET.

--- THE BEARING ON THE WEST LINE OF THE S.W. 1/4 WAS ASSUMED TO BEAR S. 01°36'44" W. AS PER MERCER COUNTY GPS DATA.

NOTE

(2) OUTBUILDINGS ARE WITHIN THE BOUNDS OF THE SURVEYED PARCEL AND DO NOT MEET THE 50' REAR YARD SETBACK. THE OUTBUILDINGS ARE, HOWEVER, TO BE RAZED.

SURVEYED BY

 JAMES W. GEESLIN
 P.S. No. 7764

W. LINE N.W. 1/4 OF SECTION 21 & RAUH ROAD (40' R-O-W)

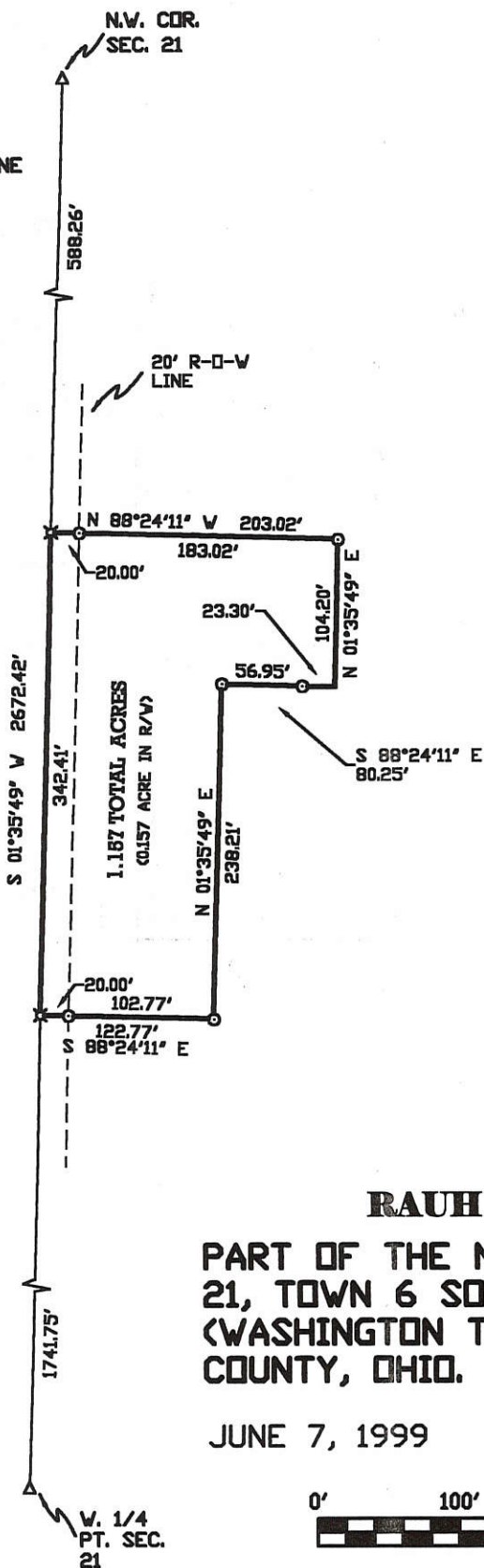

LOCATION SKETCH

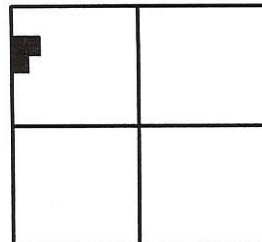

SECTION 21

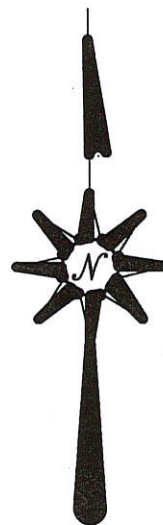

RAUH SURVEY

PART OF THE N.W. 1/4 OF SECTION 21, TOWN 6 SOUTH, RANGE 1 EAST, (WASHINGTON TOWNSHIP), MERCER COUNTY, OHIO.

JUNE 7, 1999

SCALE 1" = 100'

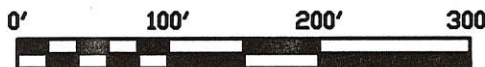

GEESLIN LAND SURVEYING

P.O. BOX 422
804 EAST MARKET STREET
CELINA, OHIO

PHONE (419) 586-6155
FAX (419) 586-1826



PERMANENT PARCEL No. _____		
Part of: _____ Sec. _____ T. _____ R. _____ Township		
Grantor: _____		Area Retained: _____ Acres
Grantee: _____		Area Transferred: _____ Acres
Deed References: _____		
APPROVALS:	Board of Health	County Sanitary Engineer
AGENCY:		County Engineer
DATE:		

0721200003

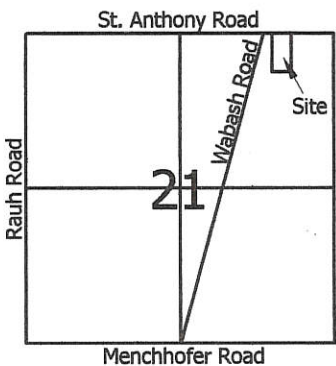

Legend:

- △ Monument Box @ the NE corner of Section 21
- ▲ Cornerstone @ the N1/4 post of Section 21
- 5/8" X 30" Iron pin w/cap set
- Mag nail set

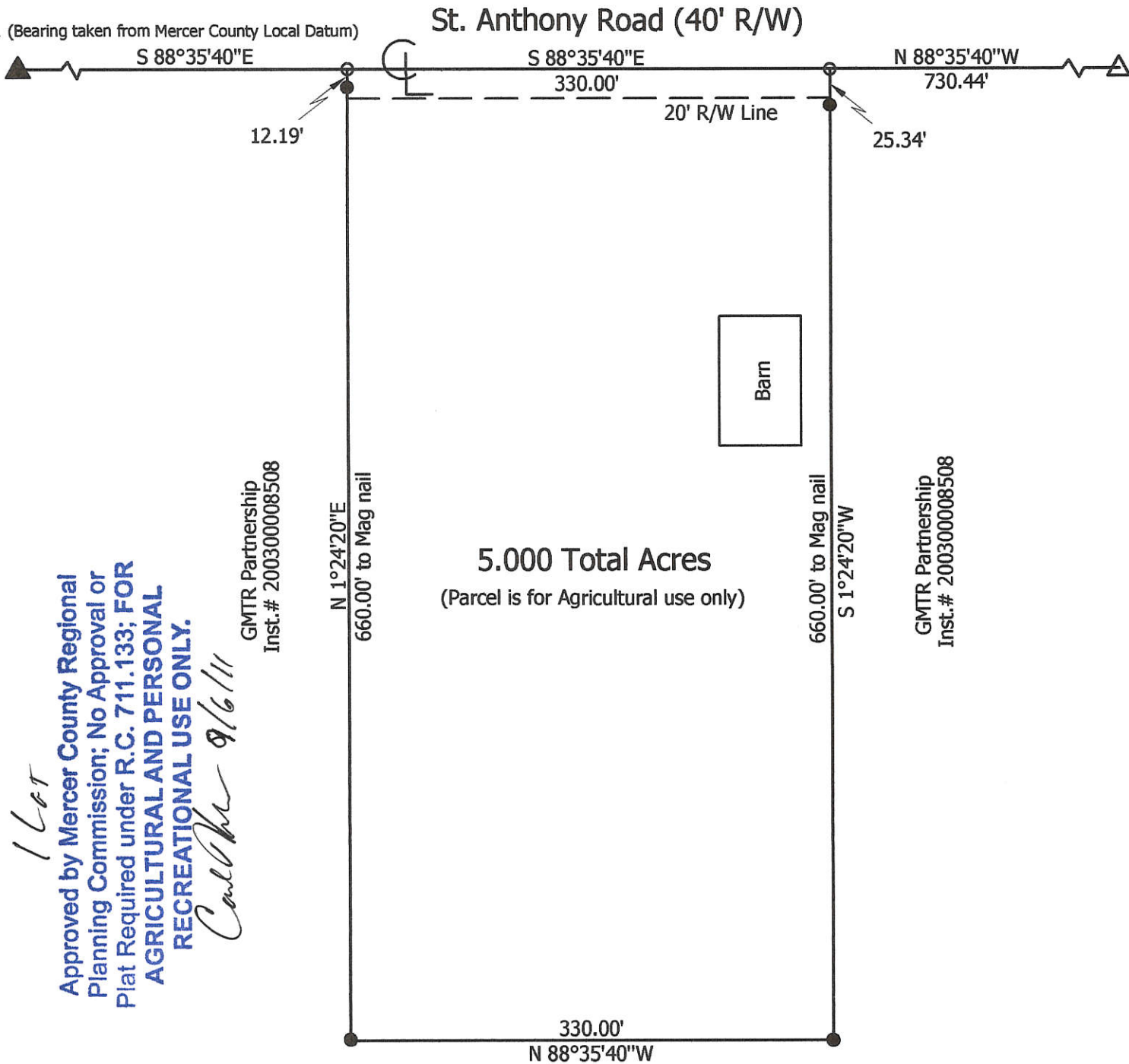
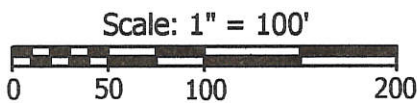

1 lot

Approved by Mercer County Regional Planning Commission; No Approval or Plat Required under R.C. 711.133; FOR AGRICULTURAL AND PERSONAL RECREATIONAL USE ONLY.

Carl [Signature] 9/6/11

Marbaugh Land Surveying

1901 Carolina Court
Celina, Ohio 45822
(419) 586-4293

Kent Marbaugh
Kent B. Marbaugh P.S. 7421



GMTR Partnership Survey

State of: Ohio County: Mercer
 Township: Washington Sec: 21 Town: 6S Range: 1E
 City/Village: _____ Subdivision: _____ Lot: _____
 Deed Ref: Inst. # 200300008508 Date Surveyed: 9-2-11

Approvals:	_____	_____	_____
Agency:	Board of Health	Township Zoning Inspector	County Engineer
Date:	_____	_____	_____

07-E(21)

072120004

Marbaugh Land Surveying
 1901 Carolina Court
 Celina, Ohio 45822
 (419) 586-4293

Kent B. Marbaugh
 Kent B. Marbaugh P.S. 7421



Fennig Survey (5270 Wabash Road)

State of: Ohio County: Mercer
 Township: Washington Sec: 21 Town: 6S Range: 1E
 City/Village: Subdivision: Lot:
 Deed References: Inst. # 200300008508 Date Surveyed: 9-2-10

Approvals:
 Agency: Board of Health Date: 10-6-10
 Township Zoning Inspector
 County Engineer

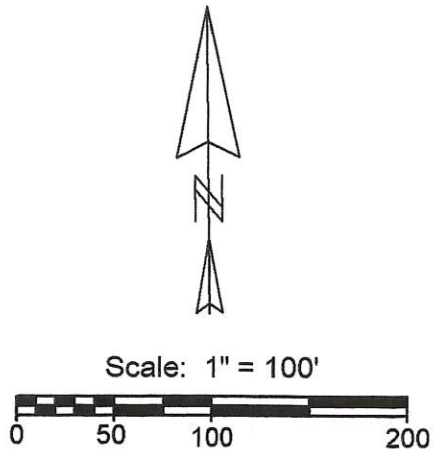

- Legend:**
- ▲ Iron pin @ the center of Section 21 (Set in prior survey)
 - △ Cornerstone @ the S1/4 post of Section 21
 - ⊠ Corner @ the E1/4 post of Section 21 (Laffin Survey 3-2-06)
 - 5/8" X 30" Iron pin w/cap set
 - Mag nail set
 - ⊗ Mag nail set in a prior survey

1 Lot
 Approved by the Mercer
 County Regional Planning
 Commission; no plat
 required under
 R.C. 711.133
Cal [Signature]
 10/7/10

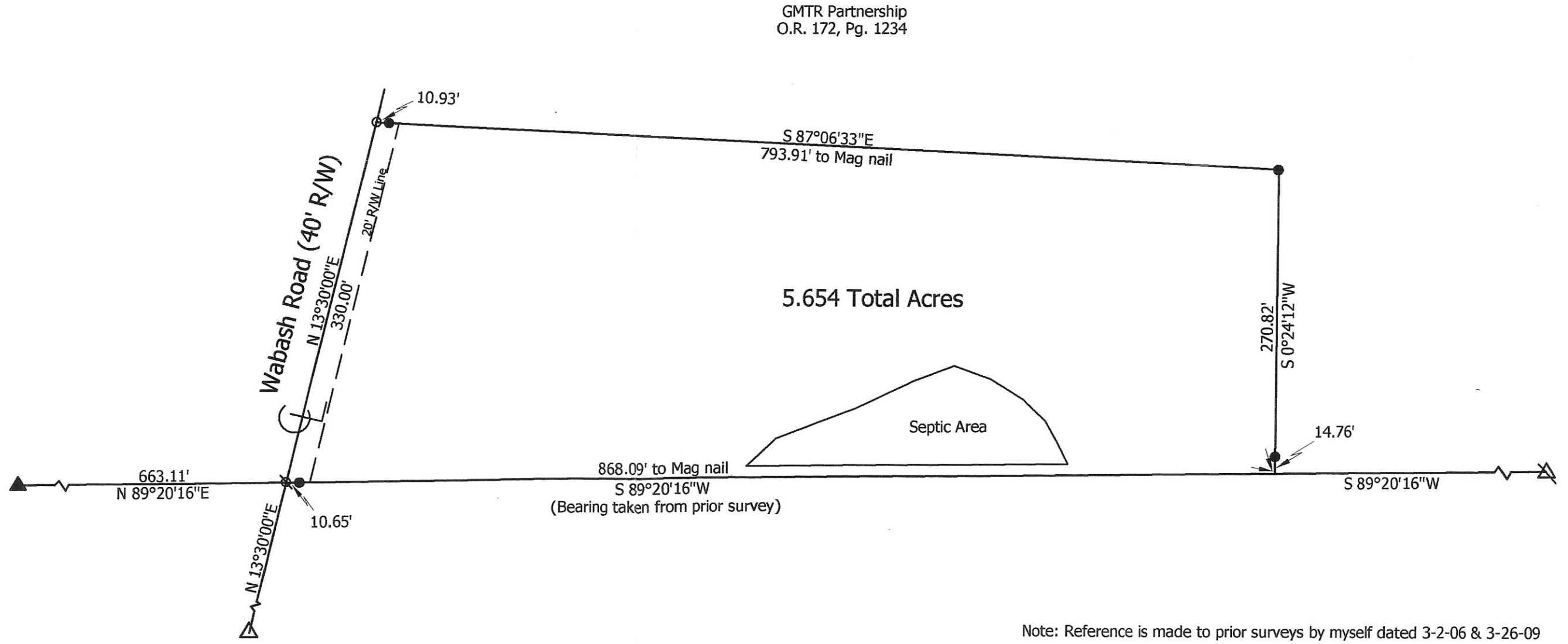

Note: Reference is made to prior surveys by myself dated 3-2-06 & 3-26-09

07-E(20)

Oil Well Location
Bernard Loshe Farm
Sec. 21-T6S-R1E
Washington Twp. Mercer Co., O.

Well Coordinates
North 310500
East 1372400

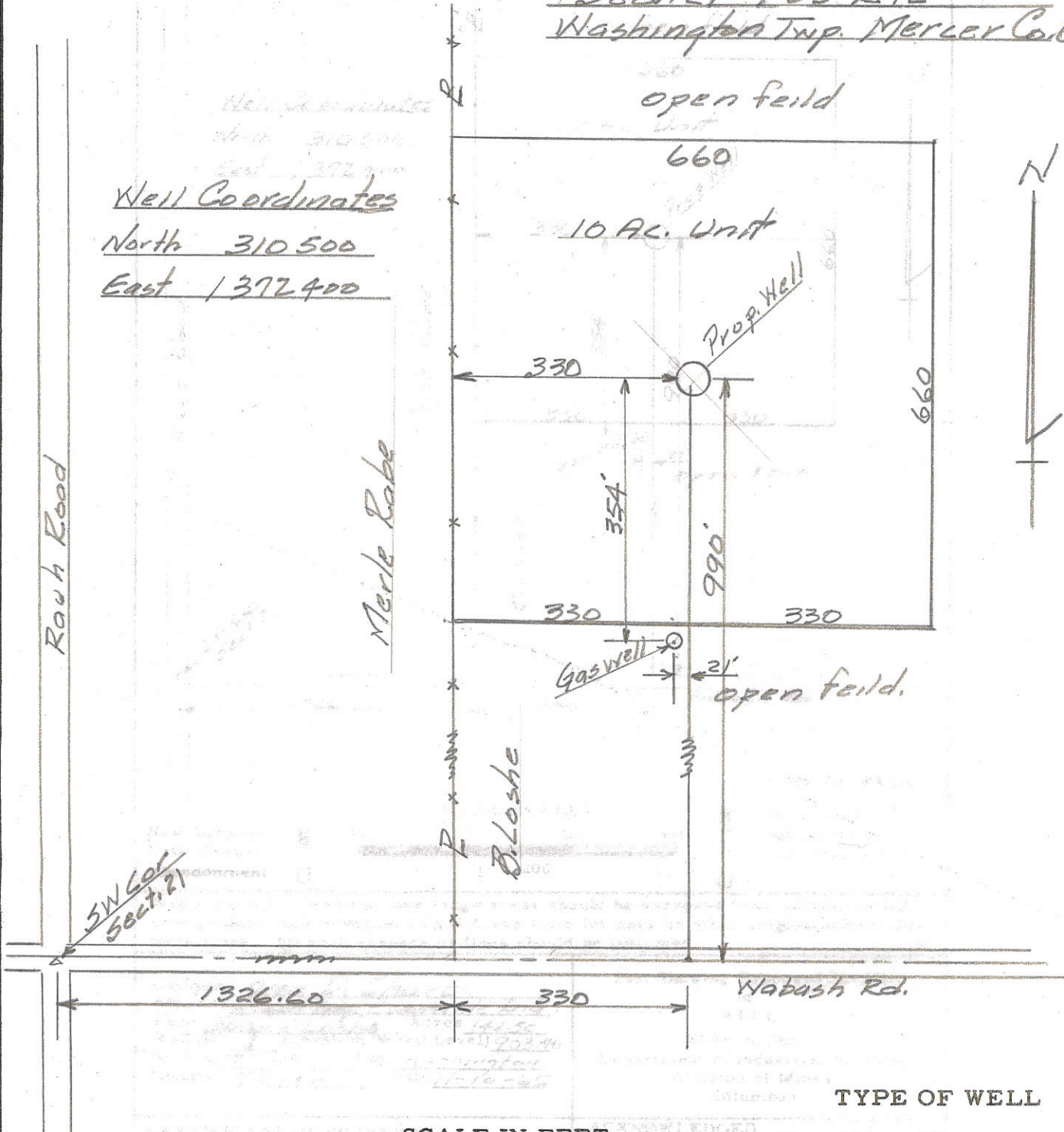

TYPE OF WELL

SCALE IN FEET

200 0 200 400

1" = 200'

... Oil or Gas
 ... Salt or Brine
 ... Core Test
 ...

Wells located in township and range areas should be surveyed from section or half-section lines, and in Military Land Areas from lot lines or other original subdivision boundaries. All such corners or lines should be indicated.

Company Olen D. Sharp
 Address 3 Court Bldg. Evansville Ind
 Farm Bernard Loshe Acres 142.50
 Well No. 1 Elevation (Spirit Level) 903.40
 Section 21 Lot _____ Twp. Washington
 County MERCER Date 11-10-65

Plat Showing Proposed Location
 of
 WELL
 State of Ohio
 Department of Industrial Relations
 Division of Mines
 Columbus

CERTIFICATE OF SURVEYOR
 I, the undersigned, hereby certify that this map is true and correct as required by the General Code of Ohio.
B. R. [Signature]
 Registered Surveyor No. 3909

ACKNOWLEDGED
 Before me a Notary Public in and for
Mercer County, Ohio, this
15 day of Nov. 1965. My
 commission expires 11/14/67
[Signature]
 Notary Public



0721300003

0721300004

07-E

LEGEND

- △ = IRON PIN OVER CORNERSTONE
(REFER TO MERCER COUNTY
STONE RECORDS).
- ⊗ = SPINDLE SET.
- = 5/8" IRON BAR SET.

- THE WEST LINE OF THE S.W. 1/4
WAS ASSUMED TO BEAR S. 01°36'44" W.
AS PER MERCER COUNTY GPS DATA.

LOCATION SKETCH

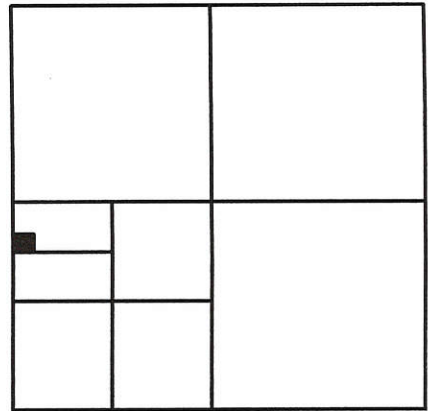

SECTION 21

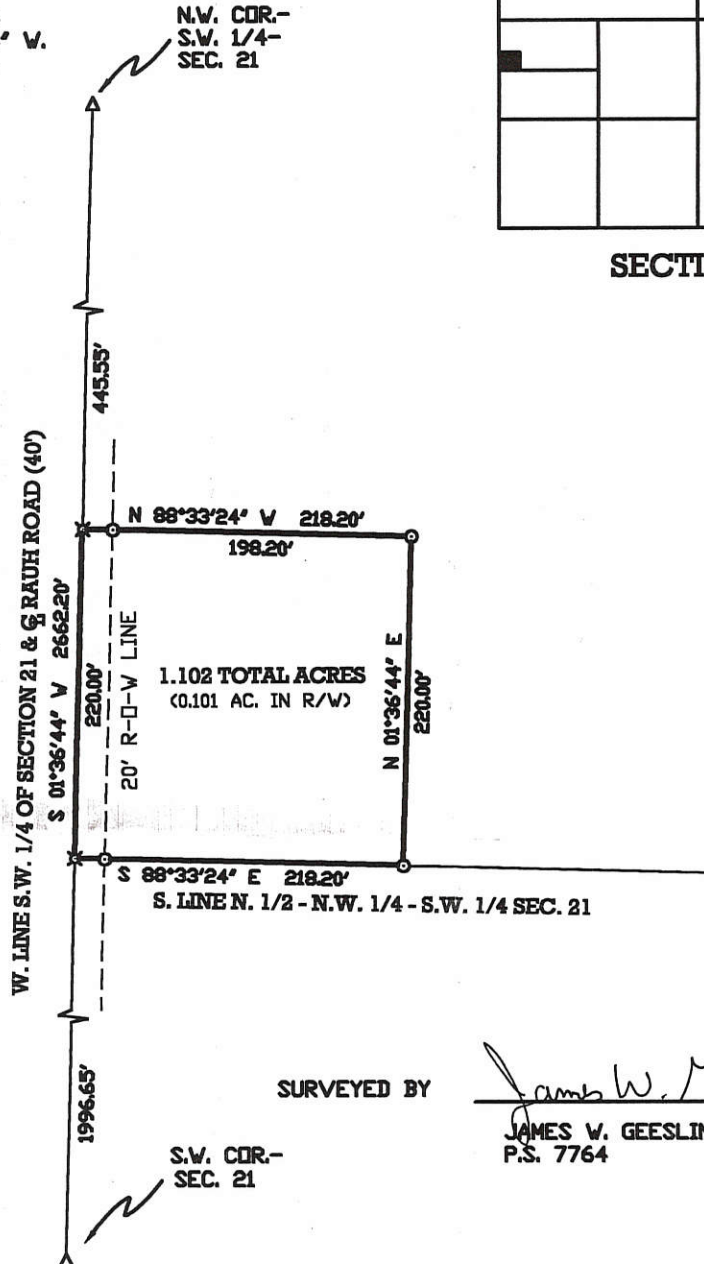
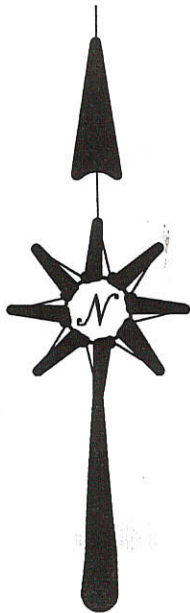

SURVEYED BY

James W. Geeslin
JAMES W. GEESLIN
 P.S. 7764

RAUH SURVEY

PART OF THE N. 1/2 OF THE N.W. 1/4 OF THE S.W. 1/4 OF SECTION
 21, TOWNSHIP 6 SOUTH, RANGE 1 EAST, (WASHINGTON TOWNSHIP),
 MERCER COUNTY, OHIO.

JUNE 7, 1999

SCALE 1" = 100'



GEESLIN
LAND SURVEYING
 P.O. BOX 422
 804 EAST MARKET STREET
 CELINA, OHIO
 PHONE (419) 586-6155
 FAX (419) 586-1826



PERMANENT PARCEL No. _____	_____	_____	_____	_____
Part of: _____	Sec. _____	T. _____	R. _____	Township _____
Grantor: _____	Area Retained: _____ Acres			
Grantee: _____	Area Transferred: _____ Acres			
Deed References: _____				
APPROVALS: AGENCY: DATE:	Board of Health	County Sanitary Engineer	County Engineer	

0721300006

07-E

Bacon & Associates, L.L.C.

Engineering & Surveying
750 N. Eastown Rd., Elida, Ohio 45807
Office: (419) 999-3756 - Fax: (419) 999-2523

File name: 169-07	Date 7-11-07	Sheet 1	Of 1
Client Mr. Kevin Rabe			
County Mercer		City/Twp Washington	
Township 6 South		Range 1 East	
Section S1/, SW1/4, 21		Lot No.	
Subdivision			

P.O.B. E Rauh Rd. & West line of SW1/4, Section 21; N1°36'44"E (based on Mercer Co. GIS), 2662'

1331.04'

Mark & John Rauh
O.R. 315, Page 965

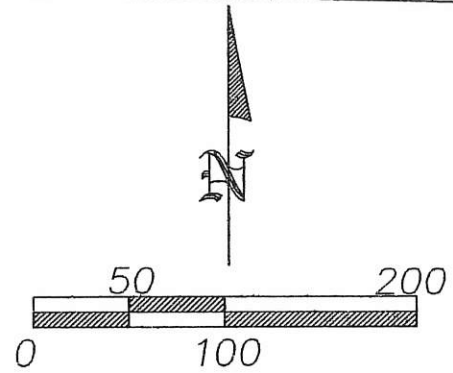

Scale 1"=100'

S 88°31'43" E ~ 1832.52' North line, SW1/4, SW1/4

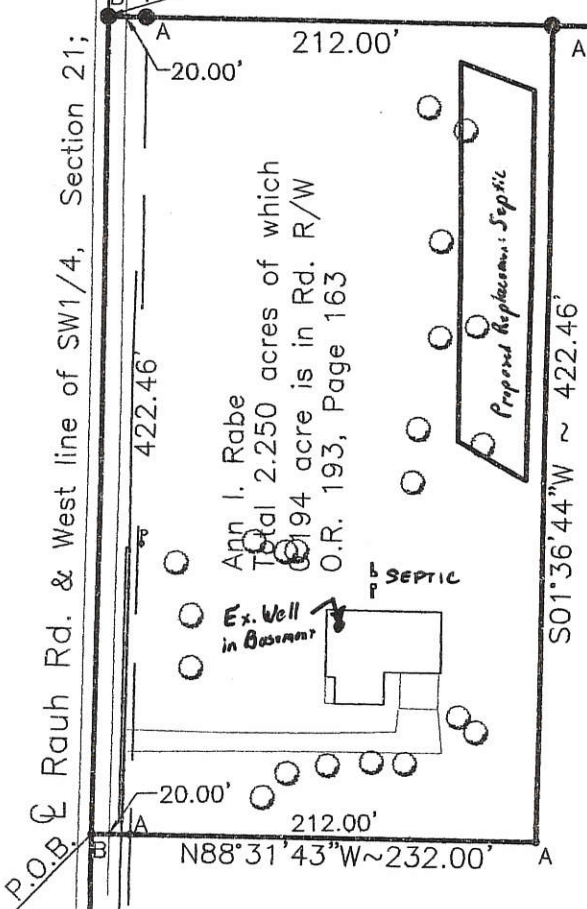

NOTE:
Location of well is ~~not determined.~~
in Basement

County Engineer X Vernon Eicher 11-21-07

County Health Dept. X Chi 11-21-07

LEGEND

- A - Set #5 rebar
- B - Set Mag nail
- C - Existing Railroad Spike as southwest corner Section 21
- D - Existing PK nail at northwest corner, SW1/4, Section 21



This description and plat is based on an actual field survey performed on 7-5-07, by Bacon & Associates under the direction of Clayton T. Bacon, P.S. #6179

Clayton T. Bacon
Clayton T. Bacon, Reg. Sur. #6179

James Jernig - Zoning Inspector

0721400001



- Legend:**
- ▲ Cornerstone @ the N1/4 post of Section 21
 - △ Cornerstone @ the S1/4 post of Section 21
 - ⊠ Corner @ the E1/4 post of Section 21 (Laffin Survey 3-2-06)
 - ▲ Cornerstone @ the W1/4 post of Section 21
 - 5/8" X 30" Iron pin w/cap set on line and 20.0' from corner
 - 5/8" X 30" Iron pin w/cap set
 - Mag nail set
 - Iron pin found (Geeslin)
 - ⊘ Mine spike found (Geeslin)

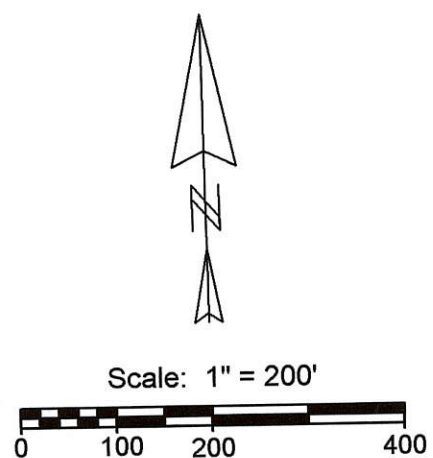
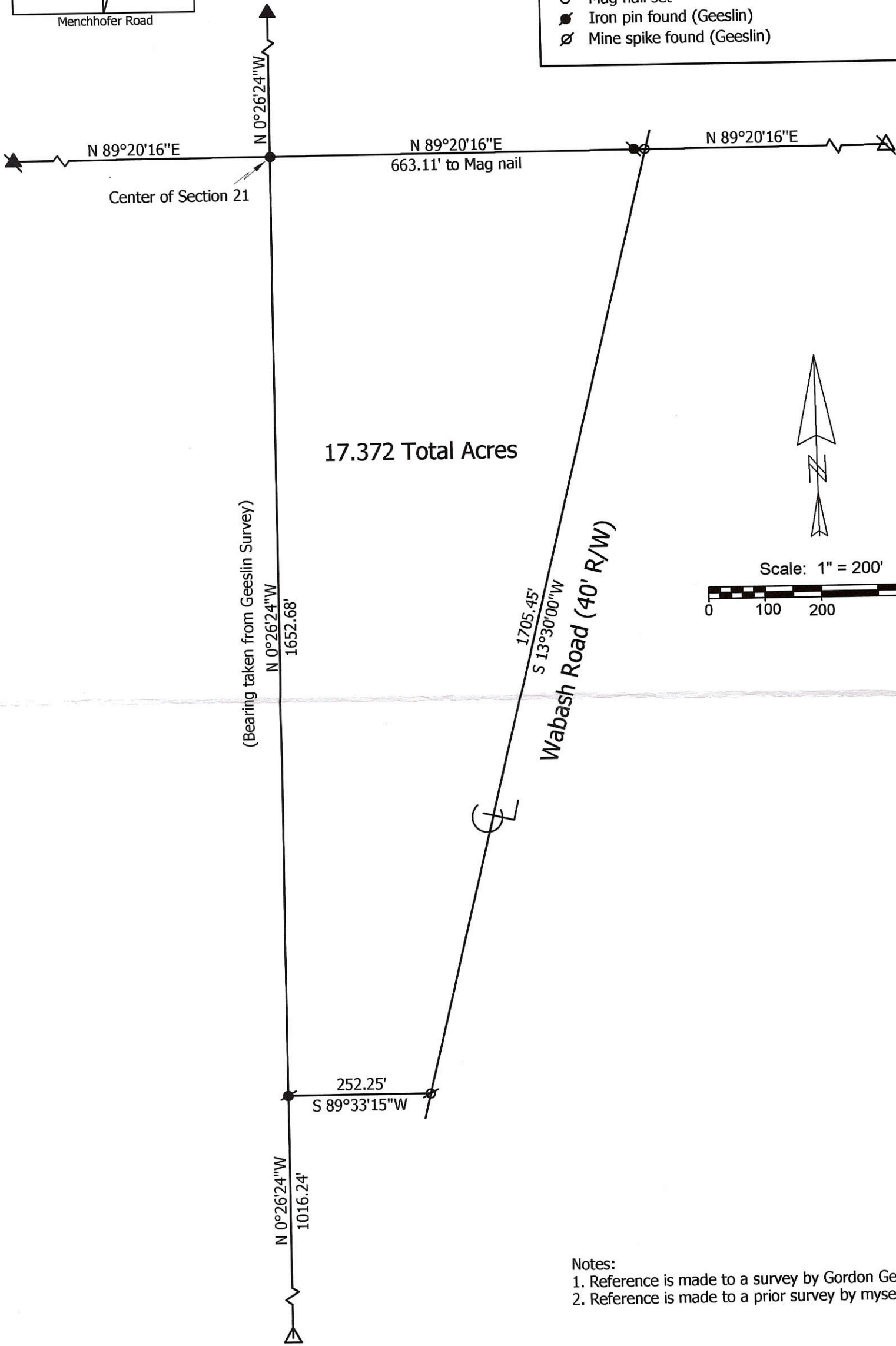

Notes:
 1. Reference is made to a survey by Gordon Geeslin dated 4-2-93
 2. Reference is made to a prior survey by myself dated 3-2-06

**Marbaugh
 Land Surveying**
 1901 Carolina Court
 Celina, Ohio 45822
 (419) 586-4293
Kent Marbaugh
 Kent B. Marbaugh P.S.7421



Homan Survey

State of: Ohio County: Mercer
 Township: Washington Sec: 21 Town: 6S Range: 1E
 City/Village: _____ Subdivision: _____ Lot: _____
 Deed References: Vol. 198, Pg. 300 Date Surveyed: 3-26-09

Approvals: _____	_____	_____
Agency: <u>Board of Health</u>	Township Zoning Inspector	County Engineer
Date: _____		

07-E (2)

07-E

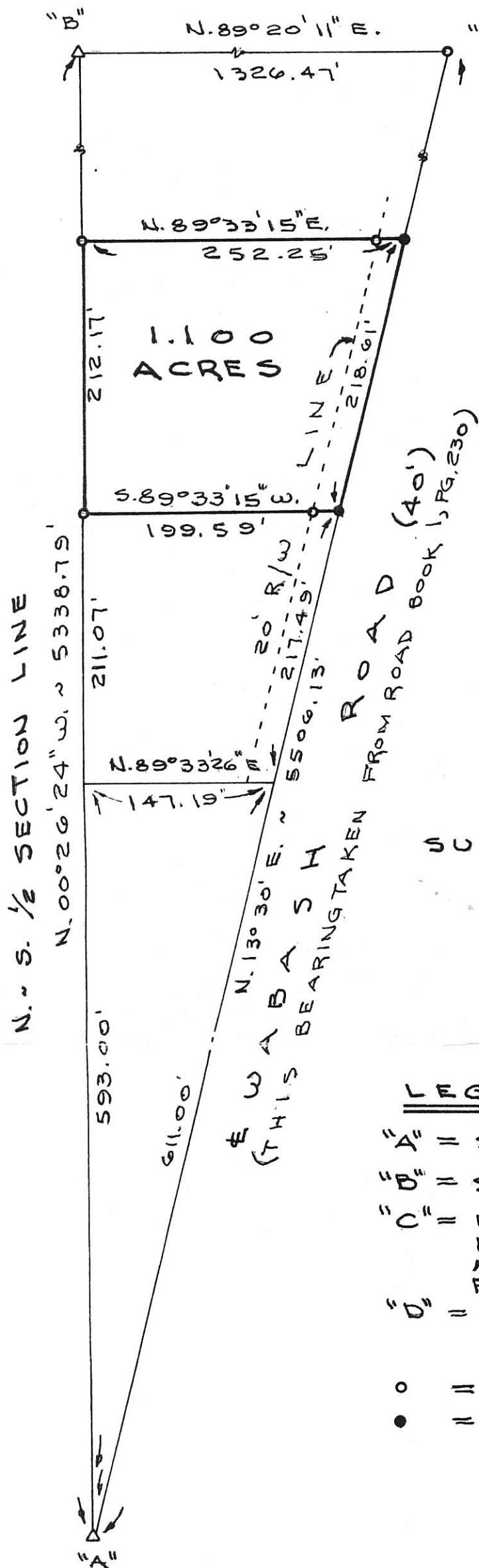

0721400002

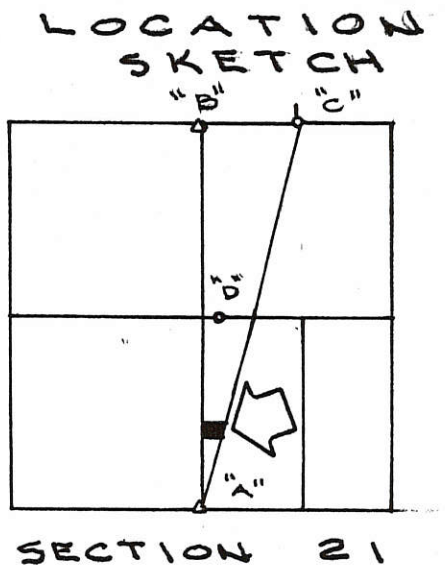

N

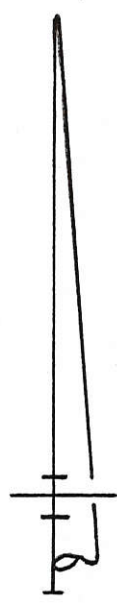

SURVEYED BY Darren L. Deard
 GORDON L. GEESLIN
 REGISTERED SURVEYOR
 N° 5372

LEGEND

- "A" = STONE @ S. 1/4 POST ~ SEC. 21.
- "B" = STONE @ N. 1/4 POST ~ SEC. 21.
- "C" = RAILROAD DATE NAIL N° 23 FD. AT N. 1/4 POST ~ N.E. 1/4 ~ SEC. 21. (SEE MENCHOFER SURVEY IN SEC. 16 DATED FEB. 25, 1989.)
- "D" = 12" WOOD POST 6' ± EAST OF CENTER OF SECTION 21. (NO STONE FOUND)
- o = 5/8" X 30" IRON BAR SET.
- = MINE SPIKE SET.

HARLAMERT SURVEY

PART OF THE S.W. 1/4 OF THE S.E. 1/4 OF SECTION 21, TOWN 6 SOUTH, RANGE 1 EAST (WASHINGTON TOWNSHIP), MERCER COUNTY, OHIO.
 APRIL 2, 1993

SCALE 1" = 100'

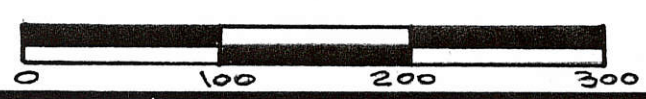

GORDON L. GEESLIN
 LAND SURVEYOR
 810 EAST MARKET STREET
 CELINA, OHIO
 PHONE (419) 586-6155



PERMANENT PARCEL No. _____

Part of: _____ Sec. _____ T _____ R _____ Township _____

Grantor: _____ Area Retained: _____ Acres

Grantee: _____ Area Transferred: _____ Acres

Deed References: _____

APPROVALS:

AGENCY: _____	Board of Health	County Sanitary Engineer	County Engineer
DATE: _____			

07-12

A PARCEL OF LAND LOCATED IN THE SW 1/4 X SE 1/4 OF SEC. 21, WASHINGTON TWP, T 6 S, R 1 E, MERCER CO., OHIO

Scale 1" = 100'

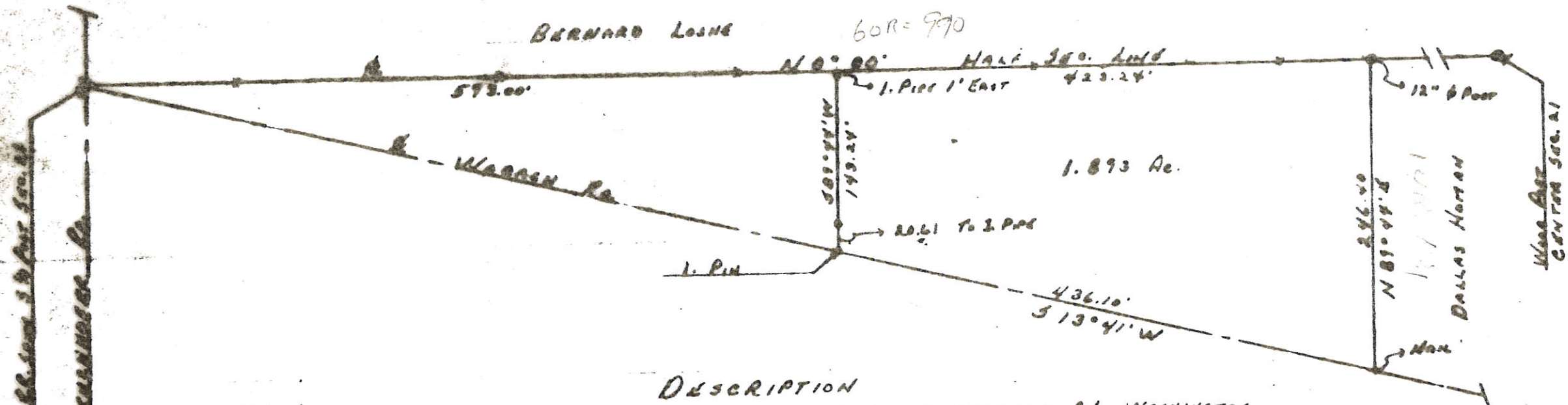

DESCRIPTION

COMMENCING AT THE SOUTH QUARTER POST OF SECTION 21, WASHINGTON TOWNSHIP, TOWN 6 SOUTH, RANGE 1 EAST, MERCER COUNTY, OHIO; THENCE NORTH 0 DEGREES 00 MINUTES, ALONG THE NORTH-SOUTH HALF SECTION LINE, A DISTANCE OF 592.00 FEET TO THE PLACE OF BEGINNING; THENCE CONTINUING NORTH 0 DEGREES 00 MINUTES ALONG SAID HALF SECTION LINE, A DISTANCE OF 423.24 FEET; THENCE NORTH 09 DEGREES 44 MINUTES EAST, A DISTANCE OF 246.90 FEET; THENCE SOUTH 13 DEGREES 41 MINUTES WEST, ALONG THE CENTERLINE OF THE WABASH ROAD, A DISTANCE OF 436.10 FEET; THENCE SOUTH 89 DEGREES 44 MINUTES WEST, A DISTANCE OF 143.24 FEET; TO THE PLACE OF BEGINNING.

AREA DESCRIBED ABOVE CONTAINS 1.893 ACRES OF LAND INCLUDING THAT PORTION SUBJECT TO ROADWAY (MORE OR LESS).

BOUNDARY LINE AGREED TO BY PARTIES INVOLVED. O.KED DIMENSIONS DO NOT FIT ACTUAL FIELD MEASUREMENTS.

0721400004
0721400003

6-4-22 R. Jones