

LEGEND

- "A" = STONE @ N. W. COR. SEC. 16.
- "B" = STONE @ W. 1/4 POST SEC. 16.
- "C" = RAILROAD SPIKE SET.
- "D" = 5/8 INCH IRON BAR SET.

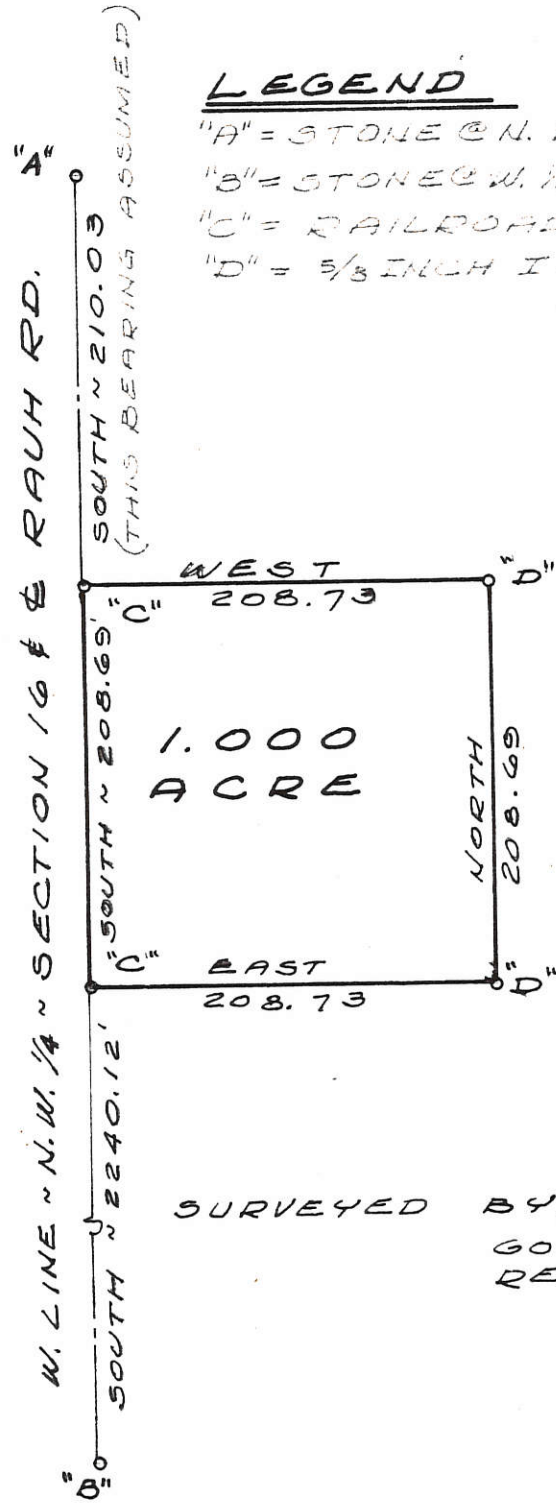
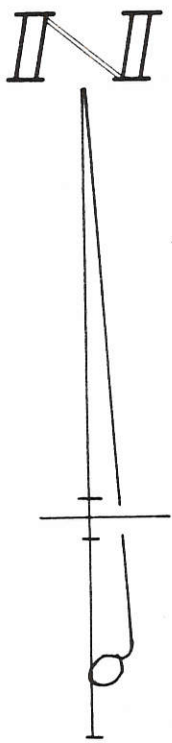

SURVEYED BY Gordon L. Geeslin  
 GORDON L. GEESLIN  
 REGISTERED SURVEYOR  
 NO 5372

DILLER SURVEY ~ PART OF THE  
 W. 1/2 OF THE N.W. 1/4 OF SECTION 16,  
 TOWN 6 SOUTH, RANGE 1 EAST  
 (WASHINGTON TWP.), MERCER CO., OHIO.

OCTOBER, 1980      SCALE 1"=100'

0716100001

07-E

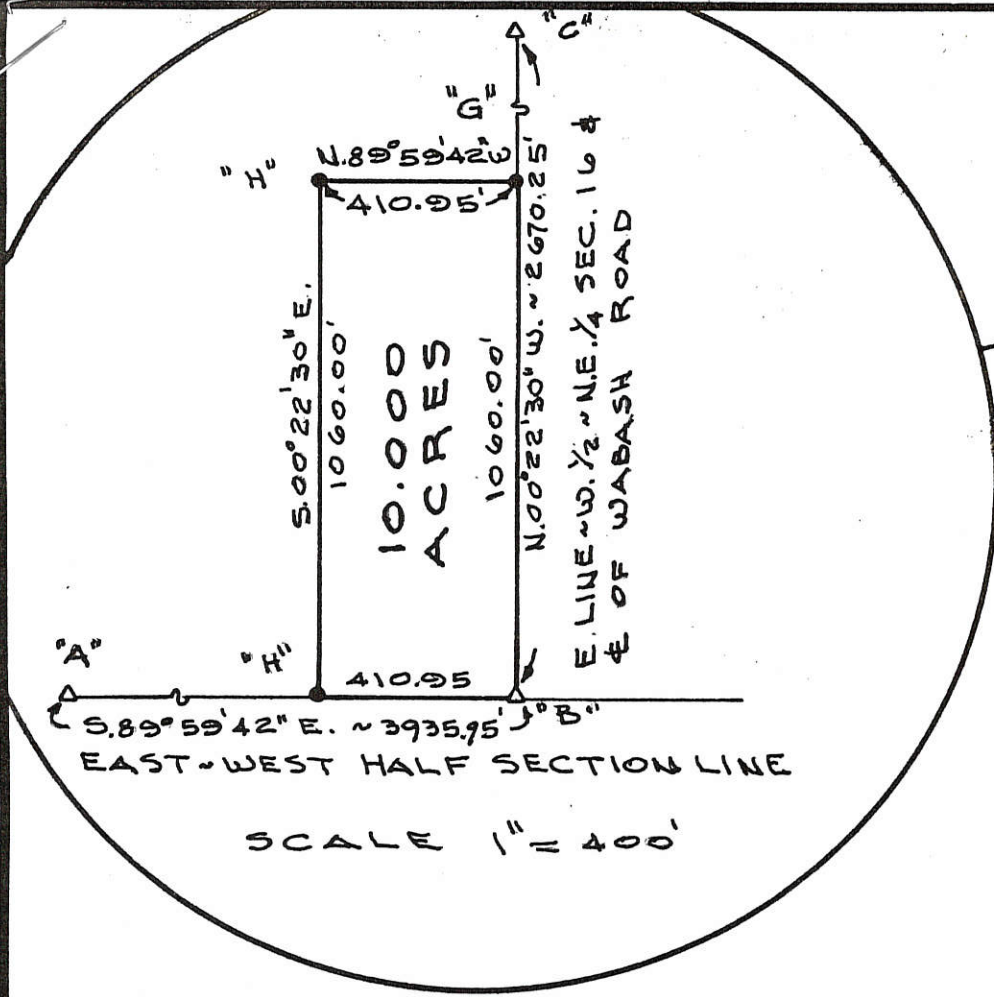

LOCATION SKETCH

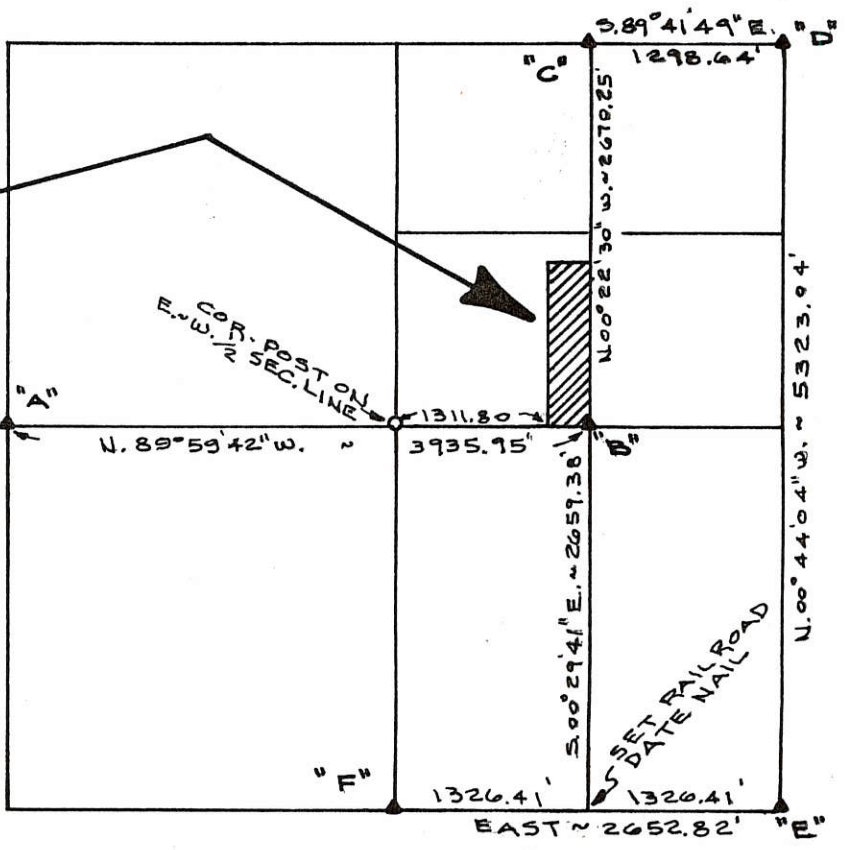

SECTION 16 (NO SCALE)

LEGEND

- "A" = CORNER STONE AT W. 1/4 POST ~ SEC. 16.
- "B" = CORNER STONE AT S. 1/4 POST ~ N.E. 1/4 ~ SEC. 16.
- "C" = CORNER STONE AT N. 1/4 POST ~ N.E. 1/4 ~ SEC. 16.
- "D" = CORNER STONE AT N.E. COR. ~ SEC. 16.
- "E" = CORNER STONE AT S.E. COR. ~ SEC. 16.
- "F" = CORNER STONE AT S. 1/4 POST ~ SEC. 16.
- "G" = MINE SPIKE SET.
- "H" = 5/8" X 30" IRON BAR SET

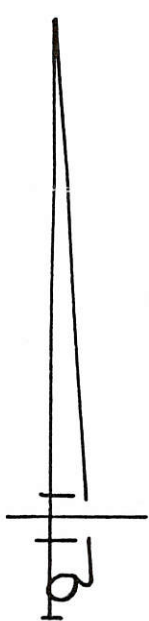

SURVEYED BY Gordon L. Geeslin  
 GORDON L. GEESLIN  
 REGISTERED SURVEYOR  
 No 5372

0716200002

MENCHHOFER SURVEY

PART OF THE S.W. 1/4 OF THE N.E. 1/4 OF SECTION 16, TOWN 6 SOUTH, RANGE 1 EAST (WASHINGTON TOWNSHIP), MERCER COUNTY, OHIO.

FEBRUARY 25, 1989 FILED IN SURVEY BOOK SCALE 1" = 400'

**GORDON L. GEESLIN**  
 LAND SURVEYOR  
 810 EAST MARKET STREET  
 CELINA, OHIO  
 PHONE (419) 586-6155



PERMANENT PARCEL No. \_\_\_\_\_

Part of: \_\_\_\_\_ Sec. \_\_\_\_\_ T. \_\_\_\_\_ R. \_\_\_\_\_ Township

Grantor: \_\_\_\_\_ Area Retained: \_\_\_\_\_ Acres

Grantee: \_\_\_\_\_ Area Transferred: \_\_\_\_\_ Acres

Deed References: \_\_\_\_\_

APPROVALS:

AGENCY: _____	Board of Health	County Sanitary Engineer	County Engineer
DATE: _____			



0716200004

LOCATION SKETCH

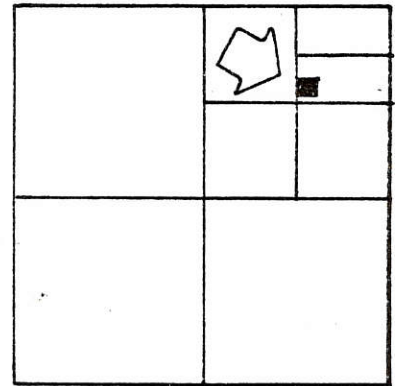

SECTION 16

NOTE

SEE SURVEY BY  
 FLOYD KUGEL DATED  
 29 AUG, 1959 REC-  
 ORDED IN SURVEY  
 BOOK 7, PAGE 35



W. LINE ~ E. 1/2 ~ N.E. 1/4 ~ SEC. 16 & WABASH RD.  
 SOUTH ~ 1025.30'  
 SOUTH ~ 213.49'  
 SOUTH ~ 213.49'  
 SOUTH ~ 973.71'

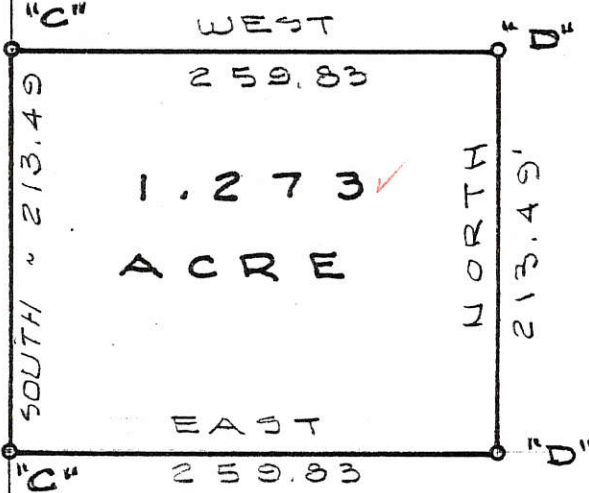

LEGEND

- "A" = STONE @ N 1/4 POST ~ N.E. 1/4 ~ SEC. 16.  
(SEE SURVEY BY F. KUGEL DATED 8/29/59)
- "B" = 1" IRON PIPE FD. (SEE KUGEL SURVEY)
- "C" = RAILROAD SPIKE SET.
- "D" = 5/8" X 30" IRON BAR SET.



SURVEYED BY Gordon L. Geeslin  
 GORDON L. GEESLIN  
 REGISTERED SURVEYOR  
 NO 5372  
 ~ CELINA, OHIO ~

FLOYD FENNING SURVEY

PART OF THE S. 1/2 OF THE N.E. 1/4 OF THE  
 N.E. 1/4 OF SECTION 16, TOWN 6 SOUTH, RANGE  
 1 EAST (WASHINGTON TWP.), MERCER COUNTY, OHIO.

APRIL 26, 1985

SCALE 1" = 100'

071620007

SCHROEDER SURVEY  
PART SE 1/4, NE 1/4, SEC. 16, T6S, R1E, WASHINGTON TWP.  
MERCER CO., OHIO

DEED REF. VOL 199 PG 80

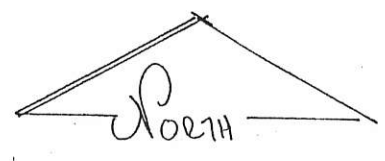
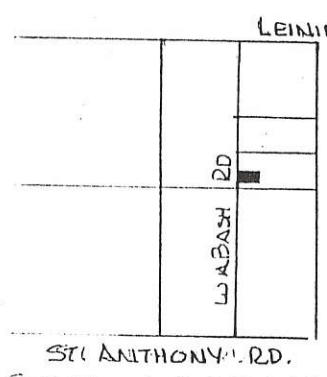

SCALE 1" = 50'

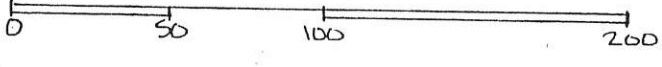

LEGEND

- △ STONE REF
- RR SPK SET
- IRON PIN SET

SEC 16 - WASHINGTON TWP.

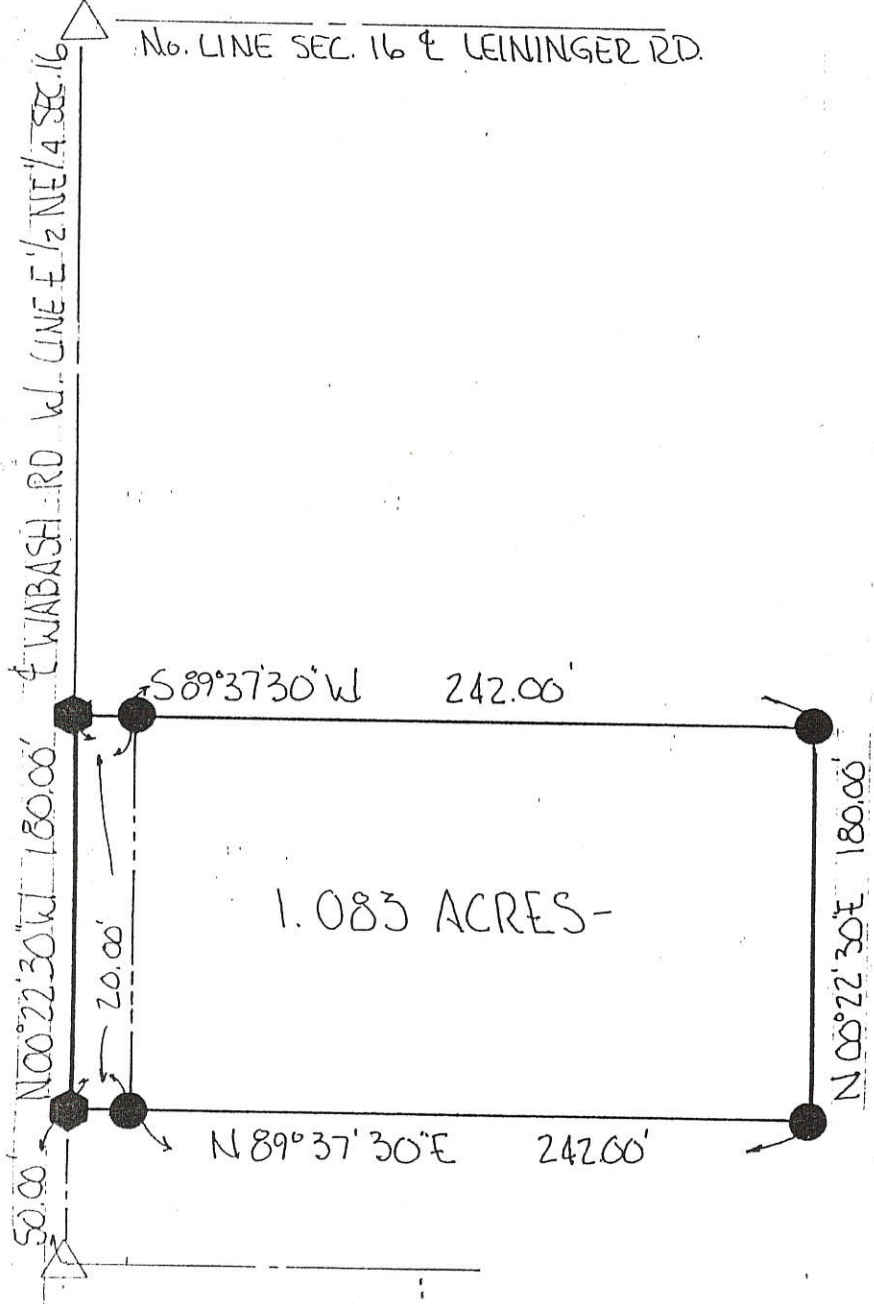

1.083 ACRES-

BEARINGS TURNED FROM W. LINE E 1/2 NE 1/4 SEC. 16 & WABASH RD. EST. N 00° 22' 30" W ON PREVIOUS SURVEY BY OTHERS-

PLAT BY SURVEY APRIL 1996.

*Roy F. Thompson Jr.*  
ROY F. THOMPSON JR. REG. SUR. # 5379

PERMANENT PARCEL No.		Part of: SE 1/4 NE 1/4 Sec. 16 T 6 S R 1 E WASHINGTON Township	
Grantor: SCHROEDER		Area Retained: 17.417 Acres	
Grantee:		Area Transferred: 1.083 Acres	
Deed References: VOL 199 PG 80			
APPROVALS:	Board of Health	Co. Sanitary Engineer	County Engineer
AGENCY:	<i>Chas R. ...</i>		
DATE:	22 APR 1996		

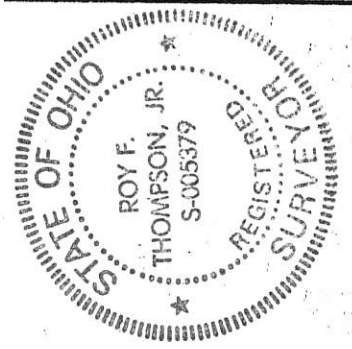



# SURVEY FOR LOWELL SCHROEDER

BEING PART OF A 18.50 ACRE TRACT LOCATED IN THE SOUTHEAST QUARTER OF THE NORTHEAST QUARTER OF SECTION 16, WASHINGTON TOWNSHIP, TOWN 6 SOUTH, RANGE 1 EAST, MERCER COUNTY, OHIO

07-16-200-007  
07-E

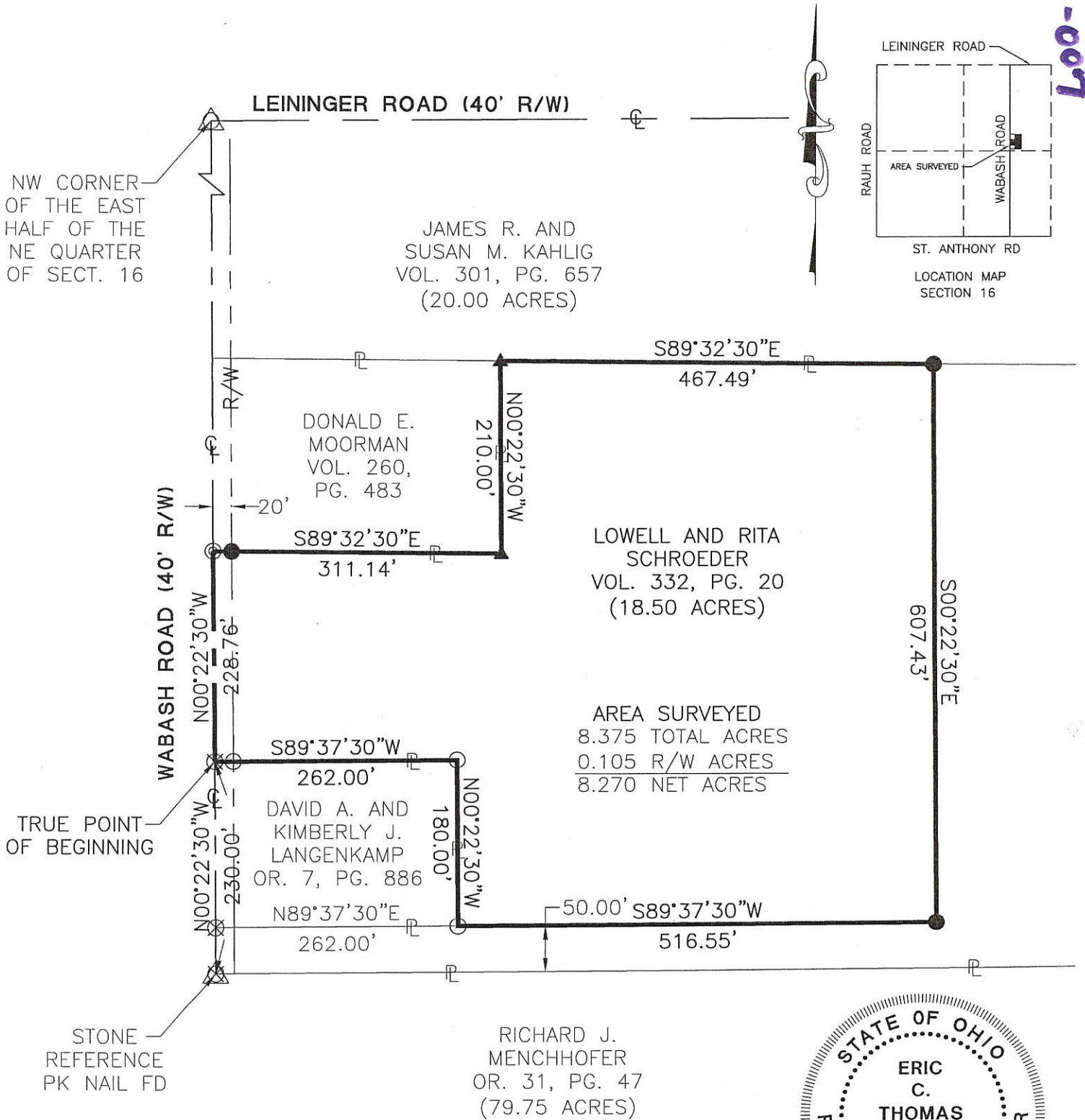

**LEGEND**

- △ Section Corner
- Iron Pin Found
- ⊗ P.K. Nail Found
- ⊙ Iron Pipe Found
- ▲ 4" Steel Pipe Found
- Iron Pin Set
- ⊙ P.K. Nail Set

*James Fenning*  
Zoning Inspector



Surveyed By: *Eric C. Thomas*  
Eric C. Thomas Reg. Surveyor No. 7236  
Date: 03-03-03

References: Basis of bearings from previous survey by Roy F. Thompson in April of 1996.

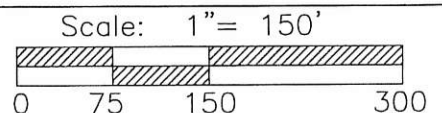

ERIC C. THOMAS  
208 S. CEDAR ST.  
COLDWATER, OHIO 45828  
(419) 578-8098

Part of N.E.1/4 Sec. 16 T6-S R1-E WASHINGTON Twp., Mercer Co., OH  
Grantor: \_\_\_\_\_ Deeds: \_\_\_\_\_ Area Retained \_\_\_\_\_ Ac.  
Grantee: \_\_\_\_\_ Area \_\_\_\_\_ Ac.

DRK AND  
Y:  
ELD

Approvals: _____	Co. San. Eng _____	Co. Engineer _____	Permanent Parcel No. _____
Agency: Bd. of Health	Date: _____		



071630004

**LEGEND**

- △ = CORNERSTONE (REFER TO MERCER COUNTY STONE RECORDS).
- ⊕ = MAG NAIL SET.
- ⊙ = 5/8 INCH IRON BAR SET.

1 Lot  
**MINOR SUBDIVISION**

*Carl Nelson*

Approved No Plat Required  
For A Major Subdivision

02/05/10

SURVEYED BY

*James W. Geeslin*  
JAMES W. GEESLIN  
P.S. No. 7764

NOTE: REFER TO SOIL REPORT FOR THIS AREA ON FILE  
IN THE COUNTY HEALTH DEPARTMENT.

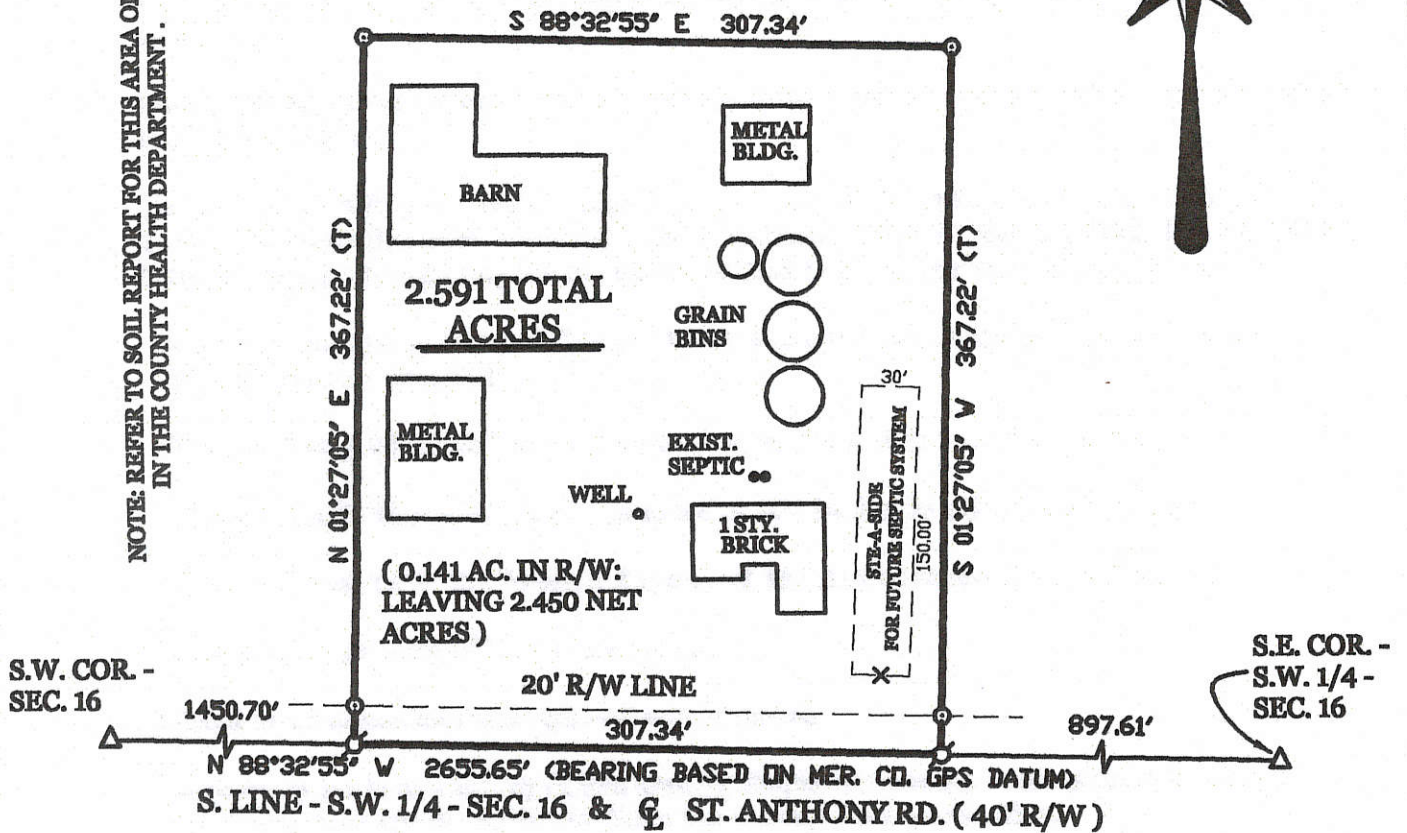
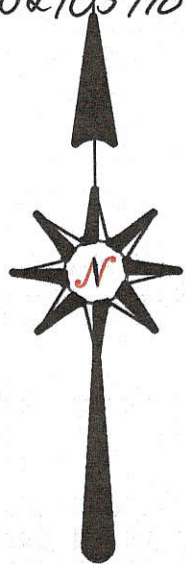

**LOCATION SKETCH**

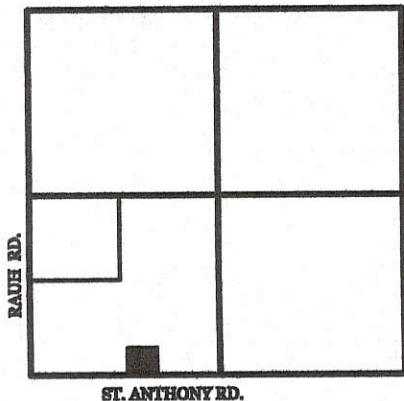

**SECTION 16**

**SUDHOFF SURVEY**

PART OF THE S.W. 1/4 OF SECTION 16, TOWN  
6 SOUTH, RANGE 1 EAST, ( WASHINGTON  
TOWNSHIP ), MERCER COUNTY, OHIO.

JANUARY 25, 2010

SCALE 1" = 100'



**GEESLIN  
LAND SURVEYING**

107 N. CEDAR STREET  
COLDWATER, OHIO 45828  
PHONE: (419) 586-6155  
FAX: (419) 678-9332

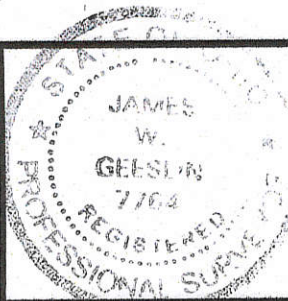

PERMANENT PARCEL No. \_\_\_\_\_

Part of \_\_\_\_\_ Sec. \_\_\_\_\_ T. \_\_\_\_\_ R. \_\_\_\_\_ Township \_\_\_\_\_

Grantor: \_\_\_\_\_ Area Retained: \_\_\_\_\_ Acres

Grantee: \_\_\_\_\_ Area Retained: \_\_\_\_\_ Acres

Deed References: \_\_\_\_\_

APPROVALS: \_\_\_\_\_  
AGENCY: Board of Health Date \_\_\_\_\_ Township Zoning Officer Date \_\_\_\_\_ County Engineer Date \_\_\_\_\_

2-5-10

2-5-10

07-E(16)



# SURVEY FOR JOSEPH AND MARY ANN DILLER

BEING A 80 ACRE TRACT LOCATED IN THE SOUTH 1/2 OF THE SOUTHWEST QUARTER OF SECTION 9, WASHINGTON TOWNSHIP, TOWN 6 SOUTH, RANGE 1 EAST, AND A 40 ACRE TRACT LOCATED IN THE NORTHEAST QUARTER OF THE NORTHWEST QUARTER OF SECTION 16, WASHINGTON TOWNSHIP, TOWN 6 SOUTH, RANGE 1 EAST, MERCER COUNTY, OHIO

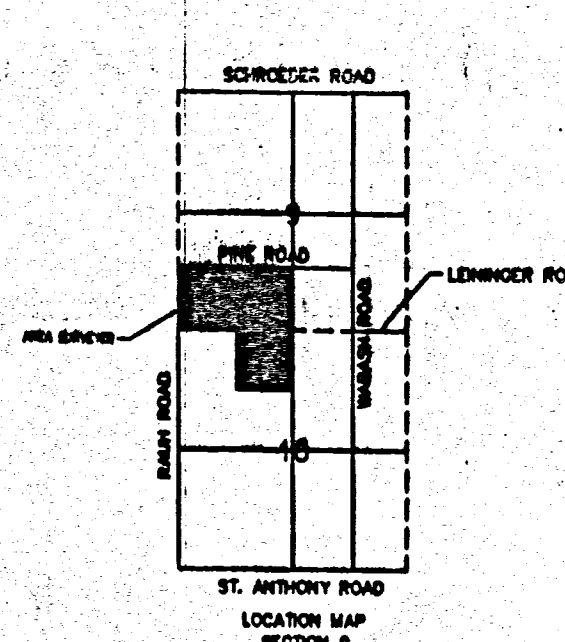
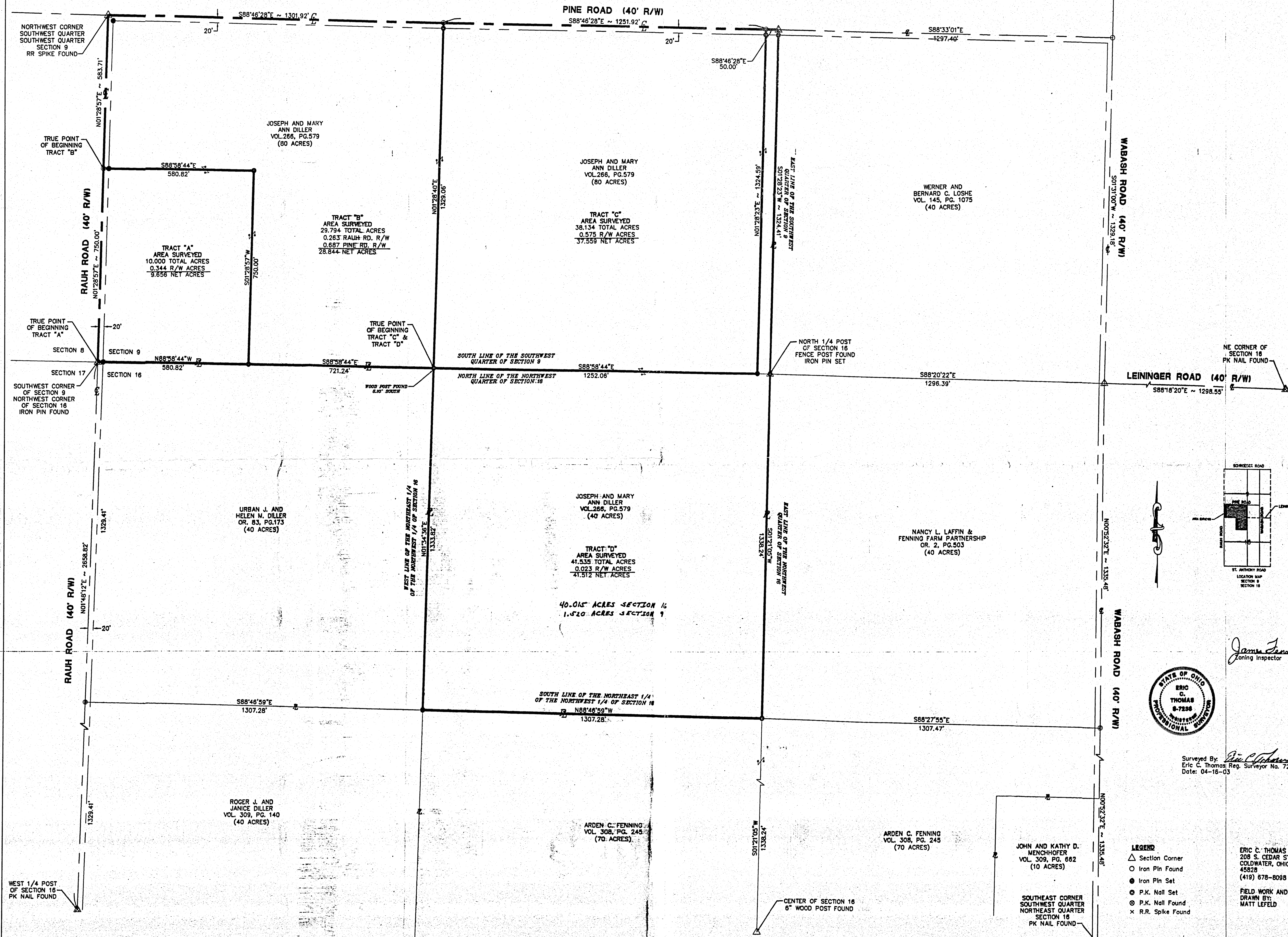

*James J. Zoning Inspector*

**STATE OF OHIO**  
**ERIC C. THOMAS**  
**8-7236**  
**PROFESSIONAL SURVEYOR**

Surveyed By: *Eric C. Thomas*  
Eric C. Thomas Reg. Surveyor No. 7236  
Date: 04-16-03

- LEGEND**
- △ Section Corner
  - Iron Pin Found
  - Iron Pin Set
  - ⊙ P.K. Nail Set
  - ⊗ P.K. Nail Found
  - × R.R. Spike Found

**ERIC C. THOMAS**  
208 S. CEDAR ST.  
COLDWATER, OHIO  
45528  
(419) 878-8098

**FIELD WORK AND DRAWN BY:**  
MATT LEFELD

References: Basis of bearings from the USGS Coordinate Maps

Scale: 1" = 150'

Part of W. 1/2 Sec. 9, T. 6 S. R. 1 E. WASHINGTON Twp., Mercer Co., OH

Grantor: \_\_\_\_\_ Ac. Area Retained: \_\_\_\_\_ Ac.

Grantee: \_\_\_\_\_ Area: \_\_\_\_\_ Ac.

Approval: \_\_\_\_\_

Agency: Bd. of Health Co. San. Eng. Co. Engineer Permanent Parcel No. \_\_\_\_\_

07-E

0116200006

DONALD MOORMAN SURVEY  
IN SE 1/4 of NE 1/4 Sec. 16, T55, R1E  
WASHINGTON TWP.

N 1/4 POST of NE 1/4 of SEC. 16, T65, R1E  
Washington Twp., Mercer Co., Ohio

LEININGER ROAD

NE 1/4 of NE 1/4

131.36

Karl Fennig

SE 1/4 of NE 1/4

END POST

N 89° 10' W

311.14

2002.20'

WABASH RD. 50° 00'  
210.00'

210.00'  
N 0° 00'

LEGEND

- Δ = Stone
- = 1" Iron Pipe

311.14'

S 89° 10' E

CELINA, OHIO - AUG. 29, 1959

I here by Certify that I have this day made a survey of a parcel  
of land shown on the plot above and believe it to be correct to the  
best of my knowledge and belief.

Floyd L. Kugel

REGISTERED SURVEYOR No. 4286

SCALE 1"=50'

