

SURVEY FOR JERRY AND BETTY POWELL

0715100003

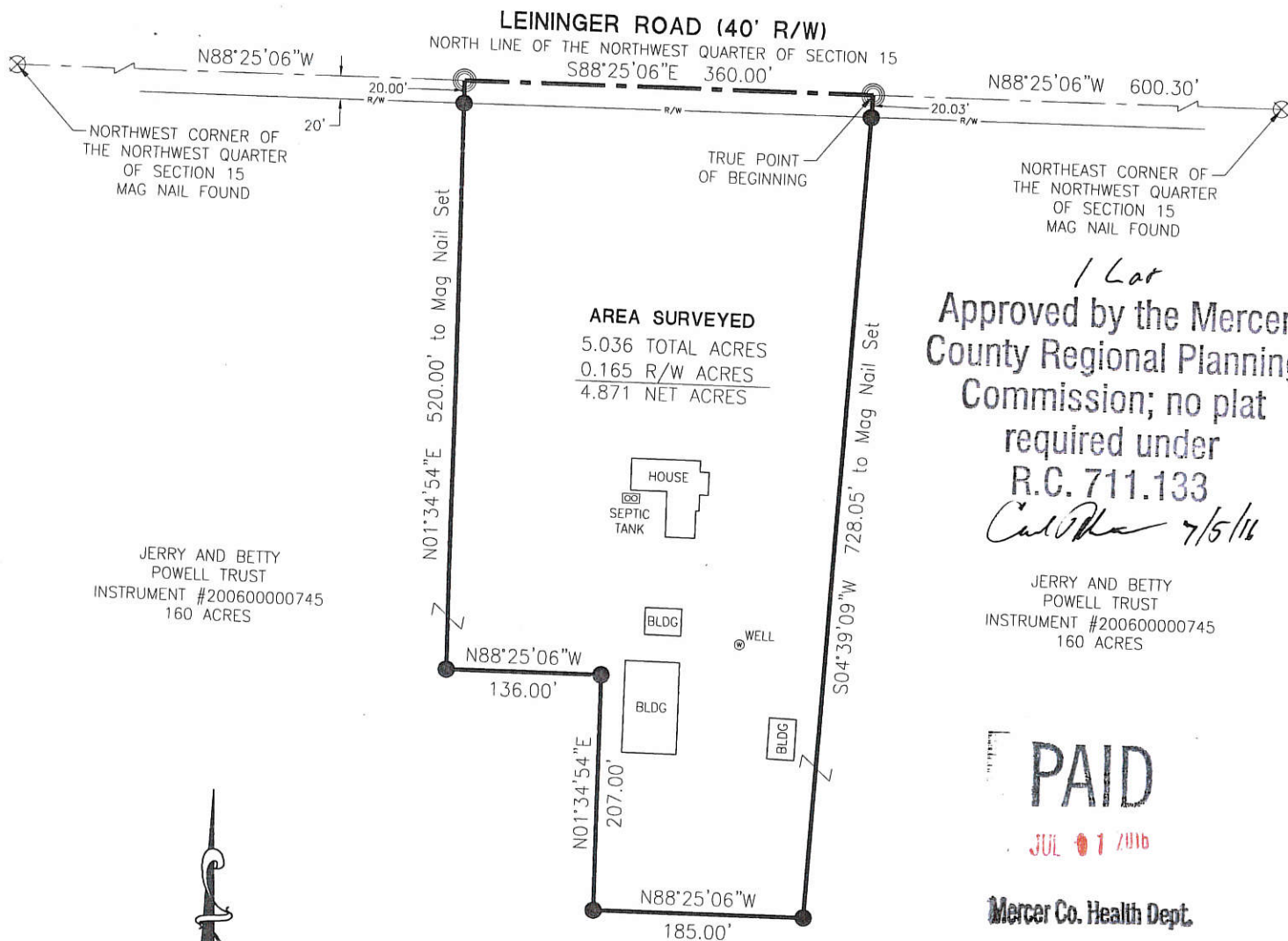

PAID

JUL 01 2016

Mercer Co. Health Dept.

Approved No Plat Required For A Major Subdivision

PAID

JUL 01 2016

MERCER COUNTY COMMISSIONERS
CELINA, OHIO

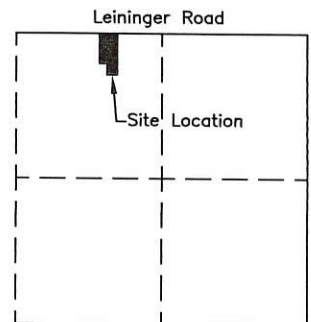

LEGEND

- ⊗ RR Spike Found
- Iron Pin Found
- Iron Pin Set
- ⊙ Mag Nail Set
- ⊗ Mag Nail Found
- Con Mon. Found
- △ Section Corner

Raymond M. Evans
Zoning Inspector

John D. Miller 7-1-16
Health Department

Dennis C. Eichen
Engineer 6-28-16

Surveyed By: *Craig W. Mescher*
Craig W. Mescher Reg. Surveyor No. 8237

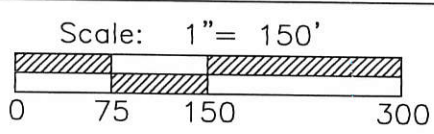

References:
Mercer County Coordinate Datum-Bearings
All deeds on record

State of: Ohio County: Mercer
Township: Washington
Sec.: 15 Town 6S Range: 1E
Deed Ref.: Instrument #200600000745
Date Surveyed: June 17, 2016 07-E (15)

PROJECT # 216808-54-53

ACCESS
Engineering Solutions

1200 IRMSCHER BLVD., SUITE B, CELINA, OH 45822
www.accessengllc.com | 419-586-1430

SURVEY FOR JOSEPH AND RUTH KAHLIG

0715300006

PAID

PAID

SEP 20 2016

SEP 20 2016

MERCER COUNTY COMMISSIONERS
CELINA, OHIO

Mercer Co. Health Dept.

JOSEPH E. AND
RUTH KAHLIG
40 ACRES
VOLUME 251 PAGE 402
VOLUME 286 PAGE 797

1605
MINOR SUBDIVISION
Carl [Signature] 9/20/16
**Approved No Plat Required
For A Major Subdivision**

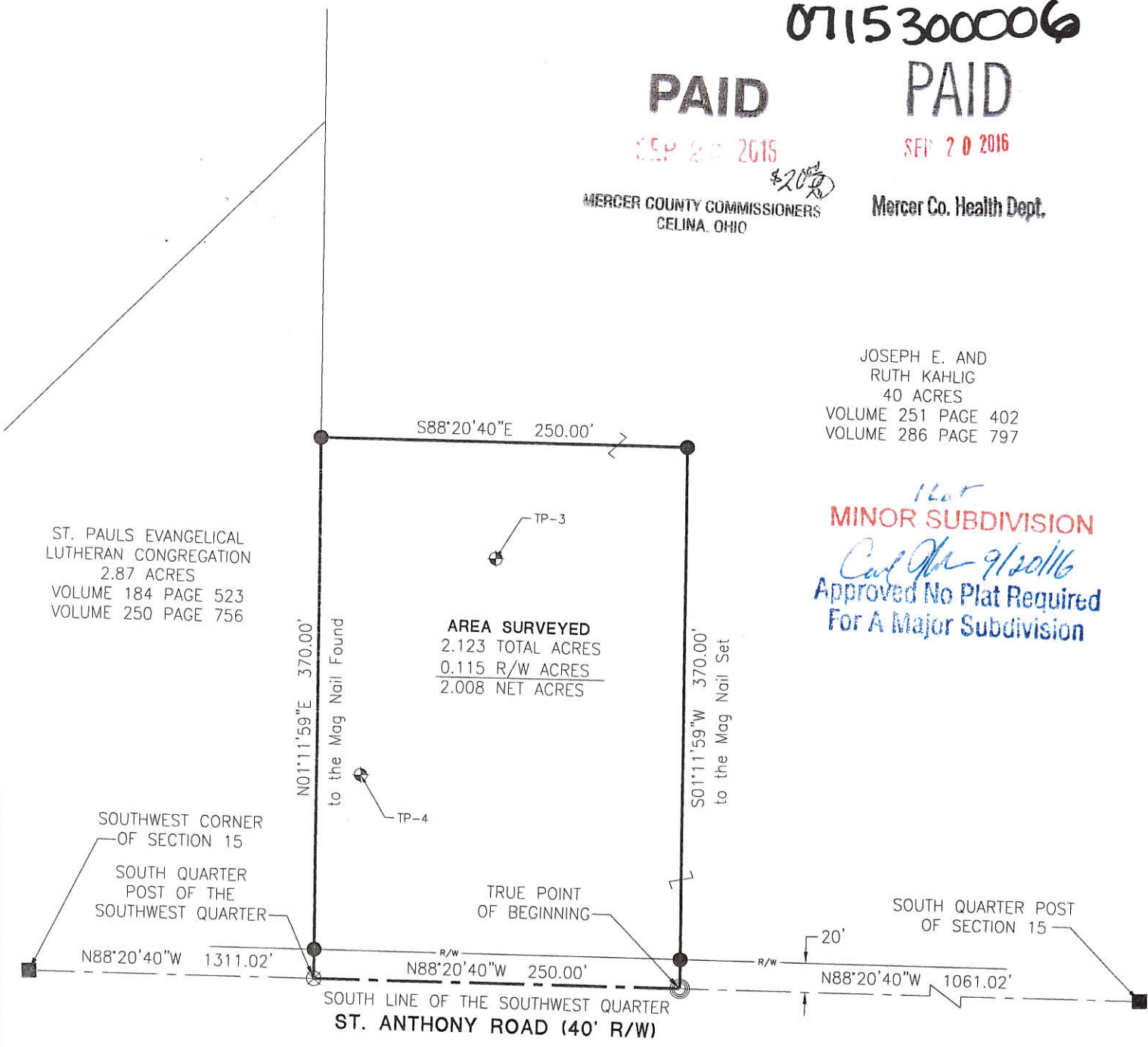

ST. PAULS EVANGELICAL
LUTHERAN CONGREGATION
2.87 ACRES
VOLUME 184 PAGE 523
VOLUME 250 PAGE 756

AREA SURVEYED
2.123 TOTAL ACRES
0.115 R/W ACRES
2.008 NET ACRES

LEGEND

- ⊗ RR Spike Found
- Iron Pin Found
- Iron Pin Set
- ⊙ Mag Nail Set
- ⊗ Mag Nail Found
- Con Mon. Found
- △ Section Corner



[Signature]
Health Department

[Signature]
Engineer's Office

[Signature]
Zoning Inspector

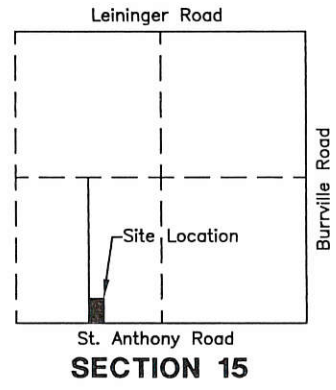

Surveyed By: *[Signature]*
Craig W. Mescher Reg. Surveyor No. 8237

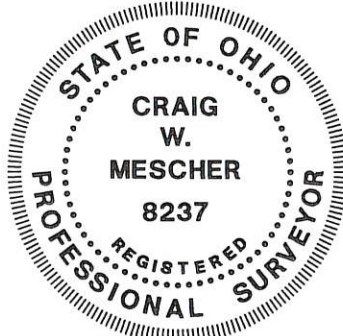
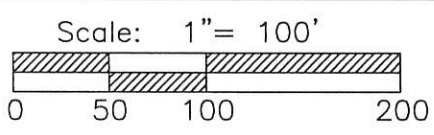

References:
Fennig Survey by B.R. Gebhart PS 3909 in June of 1972.
Schroeder Survey by Eric C. Thomas PS 7236 in March of 2003.
Laffin Survey by Kent B. Marbaugh PS 7421 in March of 2006.
Section 15 Survey by Craig W. Mescher PS 8237 in August of 2016.
Mercer County Coordinate Datum—Basis of Bearings
All deeds on record

State of: Ohio County: Mercer
Township: Washington
Sec.: 15 Town 6S Range: 1E
Deed Ref.: Vol251 Pg402 & Vol286 Pg797
Date Surveyed: August 24, 2016

PROJECT # 216808.76

ACCESS
Engineering Solutions
1200 IRMSCHER BLVD., SUITE B, CELINA, OH 45822
www.accessengllc.com | 419-586-1430

37-E(15)

0715400002

07-E

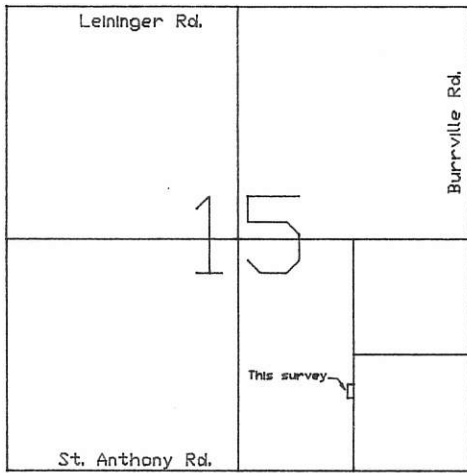

Legend:

- WOOD CORNERPOST @ NE CORNER OF SW1\4 OF SE1\4
- WOOD CORNERPOST
- 5/8" x 30" Iron pin with cap set

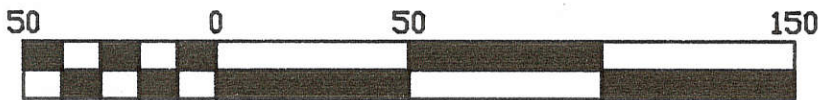
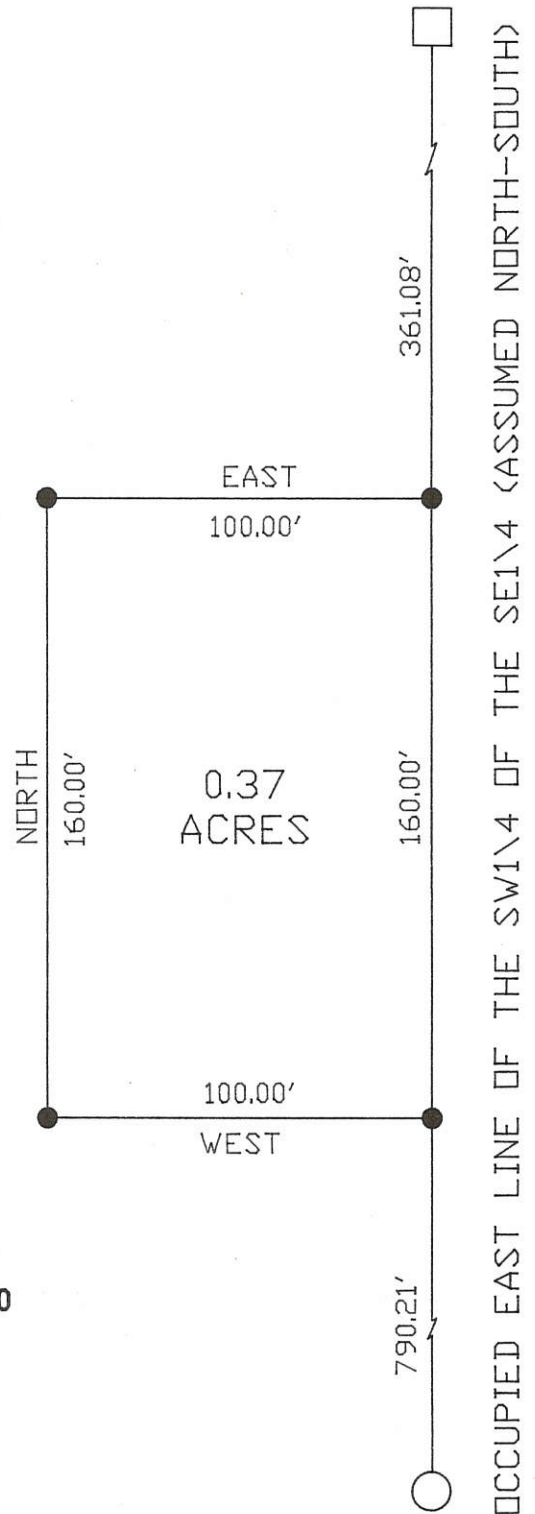

Scale 1" = 50 ft

Twp: Washington
 Sec: 15
 Township: 6S Range: 1E
 Mercer County, Ohio
 Location: 0.37 Acres SE1\4
 Deed Ref: Db.K Pg.113
 DATE: 11-20-95

SURVEY OF AGREED UPON
 CEMETERY BOUNDARYS BY THE
 MERCER COUNTY ENGINEERS

Kent Marbaugh
 Kent Marbaugh P.S.#7421



0715400005

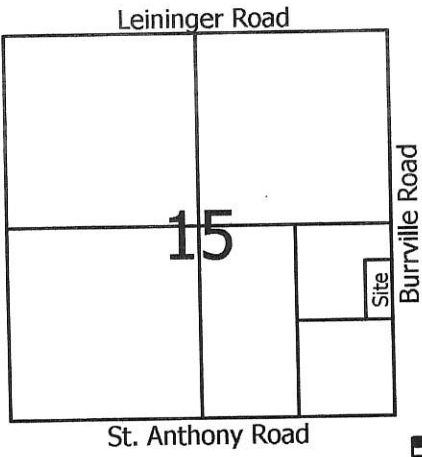

Legend:

- △ Cornerstone @ the SE corner of Section 15
- ▲ Cornerstone found @ the E1/4 post of Section 15
- 5/8" X 30" Iron pin w/cap set
- Mag nail set

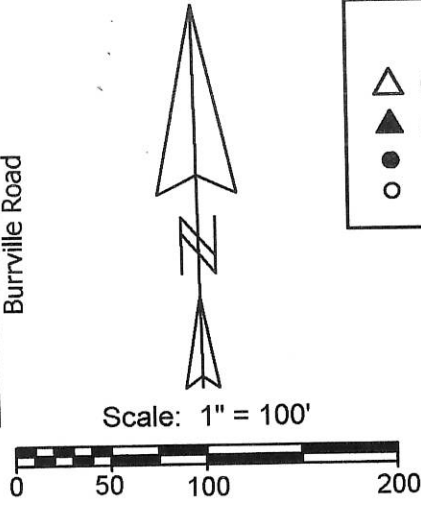

B & G Florence Properties, LLC
Inst.# 201200008147

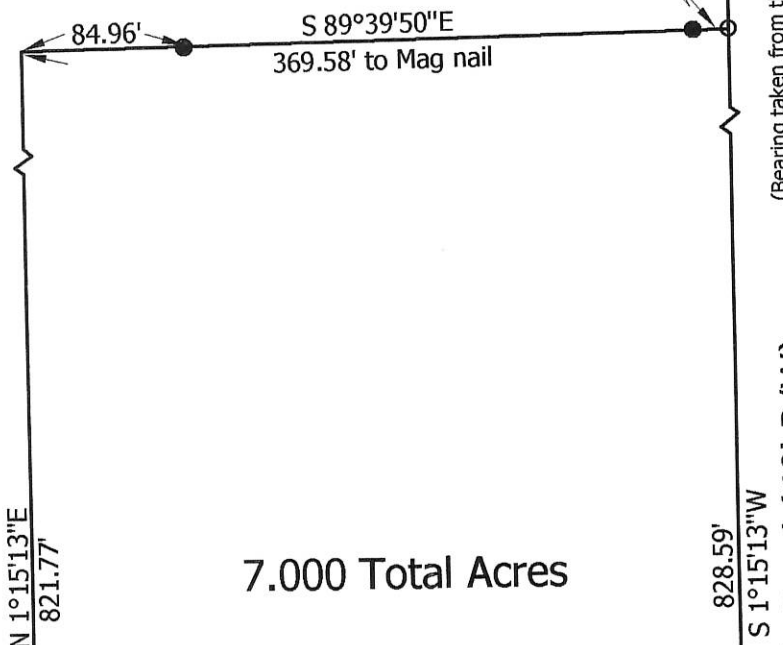

7.000 Total Acres

Approved by the Mercer
County Regional Planning
Commission; no plat
required under
R.C. 711.133

Calhoun 8/21/13

Wood cornerpost @ the SW corner
of the NE1/4 of the SE1/4 of Section 15

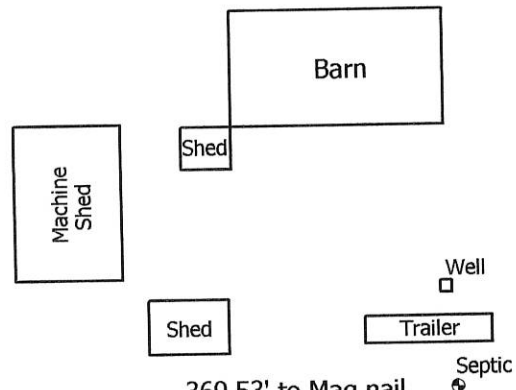

Douglas & Angela Florence
Inst.# 200600006835

**Marbaugh
Land Surveying**

1901 Carolina Court
Celina, Ohio 45822
(419) 586-4293

Kent Marbaugh
Kent B. Marbaugh P.S.7421



B & G Florence Properties, LLC Survey
(5627 Burrville Road)

State of: Ohio County: Mercer
Township: Washington Sec: 15 Town: 6S Range: 1E
City/Village: _____ Subdivision: _____ Lot: _____
Deed Ref: Inst.# 201200008147 Date Surveyed: 7-25-13

Approvals: *Chris [Signature]* *James [Signature]* *Mike Borne*
Agency: Board of Health Township Zoning Inspector County Engineer
Date: 8-21-13 8-20-13

07-E(15)

0715400007; 0715400006

SURVEY FOR JOSEPH AND RUTH KAHLIG

Approved by Mercer County Regional Planning Commission; No Approval or Plat Required under R.C. 711.133; FOR AGRICULTURAL AND PERSONAL RECREATIONAL USE ONLY.
5.911 Acre Tract

References:

Fennig Survey by B.R. Gebhart PS 3909 in June of 1972.
Schroeder Survey by Eric C. Thomas PS 7236 in March of 2003.
Laffin Survey by Kent B. Marbaugh PS 7421 in March of 2006.
Section 15 Survey by Craig W. Mescher PS 8237 in August of 2016.
Kahlig Survey by Craig W. Mescher PS 8237 in August of 2016.
Mercer County Coordinate Datum -
Basis of Bearings
All deeds on record

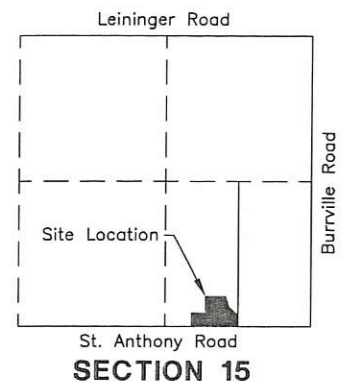

JOSEPH E. AND RUTH KAHLIG
79 ACRES
VOLUME 251 PAGE 402
VOLUME 286 PAGE 797
MINOR SUBDIVISION
2.223 Acre Tract
Approved No Plat Required For A Major Subdivision
Craig Mescher 11/9/16

AREA SURVEYED
2.223 TOTAL ACRES
0.222 R/W ACRES
2.001 NET ACRES

AREA SURVEYED
5.911 TOTAL ACRES
0.230 R/W ACRES
5.681 NET ACRES

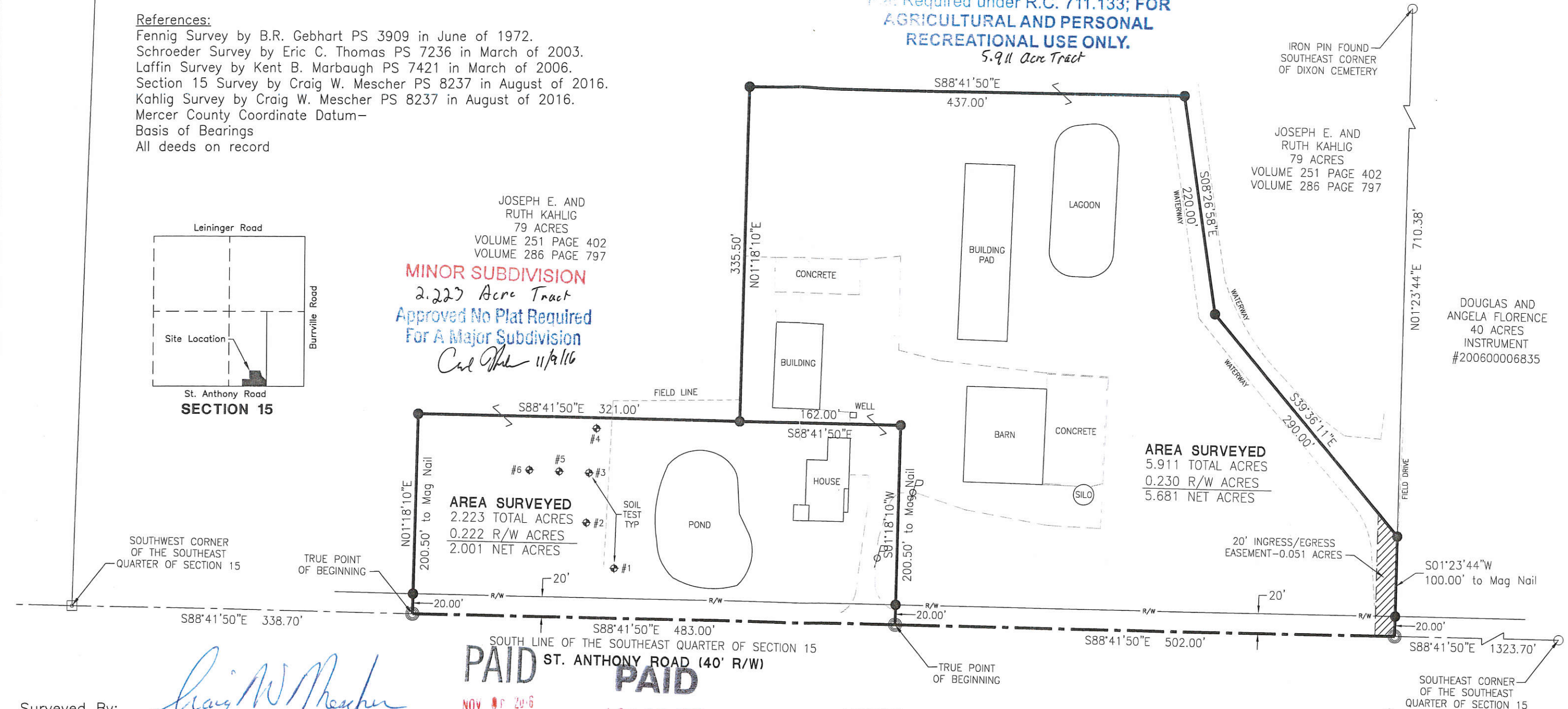

Surveyed By: *Craig W. Mescher*
Craig W. Mescher Reg. Surveyor No. 8237

PAID NOV 11 2016
PAID NOV 09 2016
Mercer Co. Health Dept. MERGER COUNTY COMMISSIONERS CELINA, OHIO

LEGEND

- ☐ Iron Pin in Monument Box Found
- Iron Pin Found
- ⊗ Mag Nail Found
- ⊗ Angle Iron Found
- △ Wood Post Found
- Iron Pin Set
- ⊙ Mag Nail Set

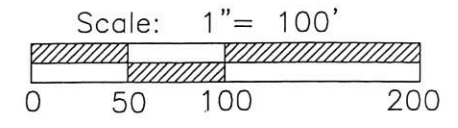

State of: Ohio County: Mercer
Township: Washington
Sec.: SE 15 Town 6S Range: 1E
Deed Ref.: Vol.251 Pg402&Vol.286 Pg797
Date Surveyed: October 26, 2016

PROJECT # 215808.89
ACCESS
Engineering Solutions
1200 IRMSCHER BLVD., SUITE B, CELINA, OH 45822
www.accessengllc.com | 419-586-1430

R.D. Mescher 11-8-16
Health Department
Engineer's Office
Ryan M. Enow
Zoning Inspector

SURVEY OF SECTION 15

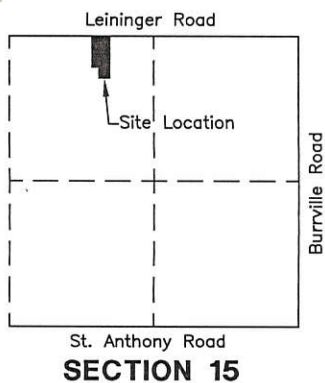
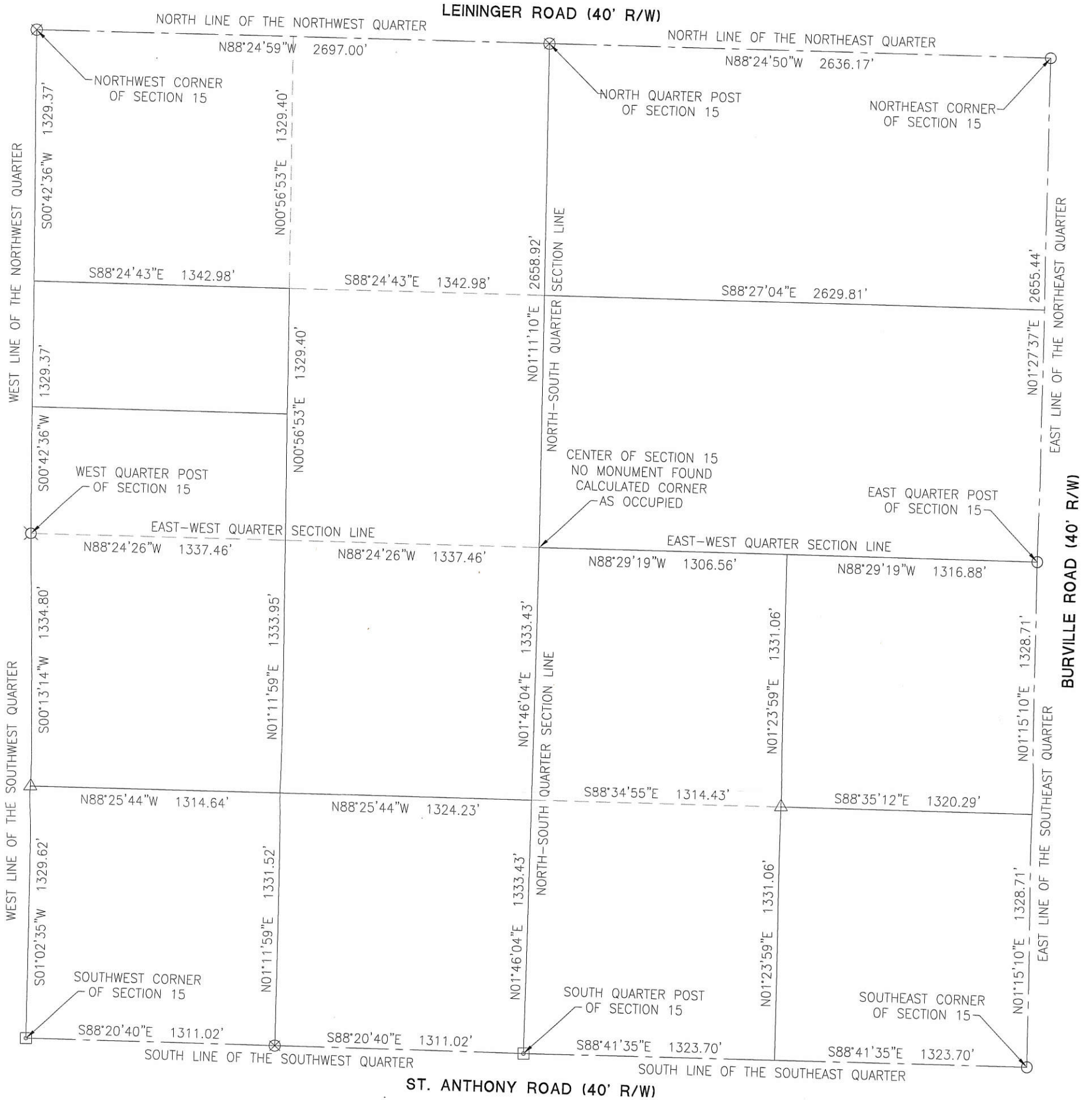

LEGEND

- Iron Pin in Monument Box Found
- Iron Pin Found
- Mag Nail Found
- Angle Iron Found
- Wood Post Found
- Iron Pin Set
- Mag Nail Set

Surveyed By:
 Craig W. Mescher Reg. Surveyor No. 8237

Scale: 1" = 600'

PROJECT # 216808.76

ACCESS
 Engineering Solutions

1200 IRMSCHER BLVD., SUITE B, CELINA, OH 45822
 www.accessengllc.com | 419-586-1430



References:
 Mercer County Coordinate Datum-Bearings
 All deeds on record

State of: Ohio County: Mercer
 Township: Washington
 Sec.: 15 Town 6S Range: 1E
 Deed Ref.: _____
 Date Surveyed: August 24, 2016

JAMES FENNIQ SURVEY
 SE COR. SW 1/4 SW 1/4 SECTION 15,
 T6S, R1E, WASHINGTON, TWP.
 MERCER COUNTY, OHIO

June 1972

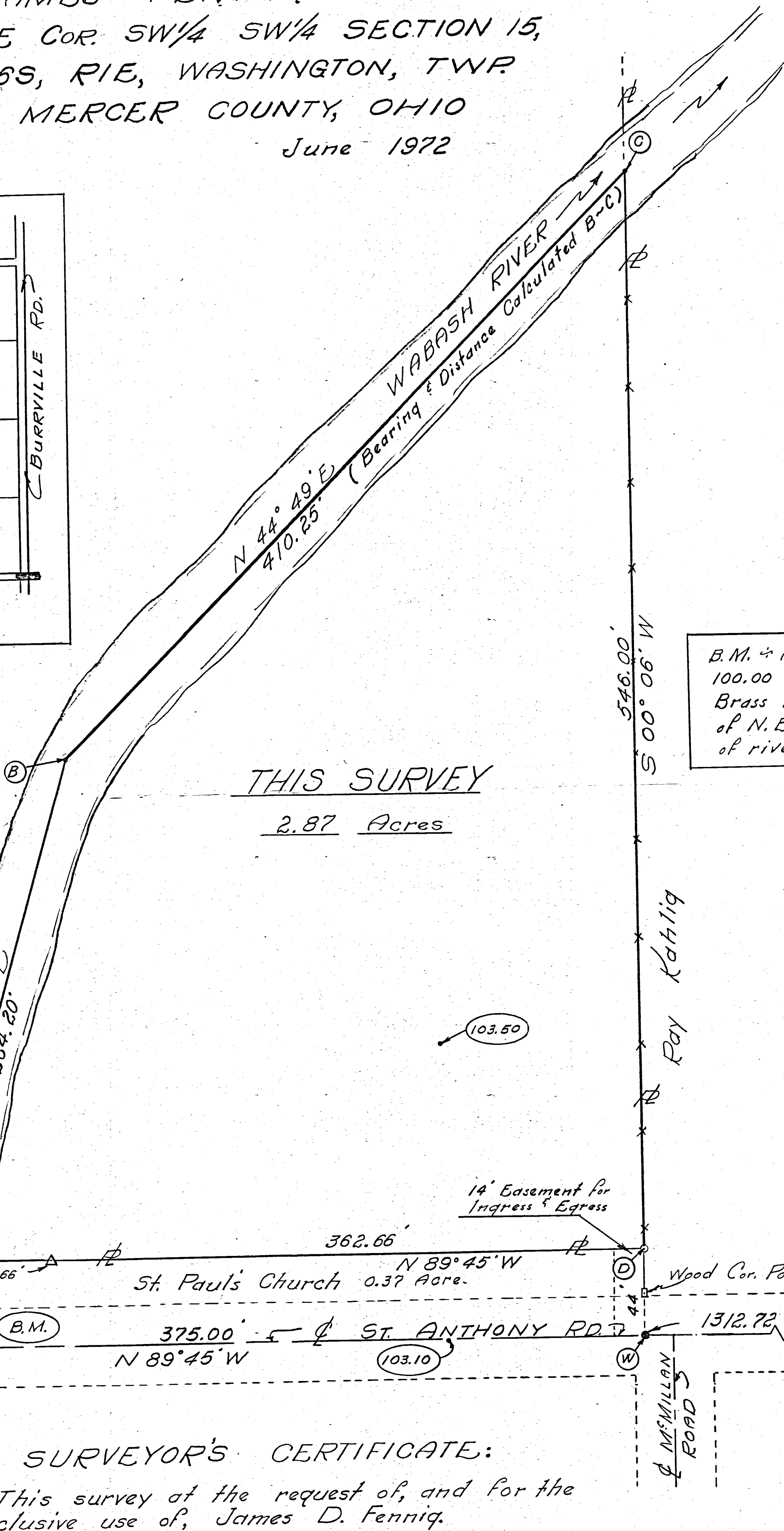
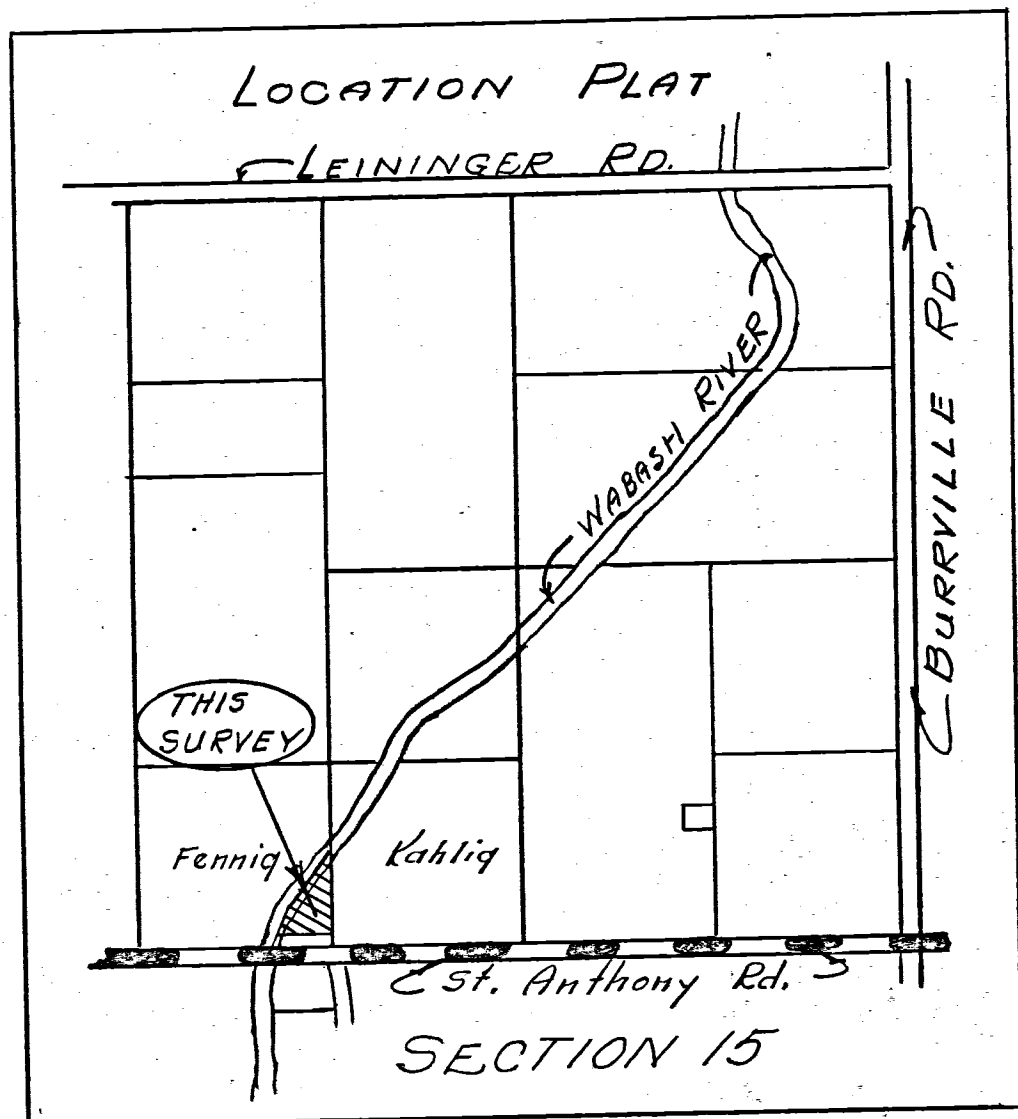

Scale: 1" = 40'

Legend:

- △ = Sec. Stones
- = Iron Pipe
- = Iron Pin

SURVEYOR'S CERTIFICATE:

This survey at the request of, and for the exclusive use of, James D. Fenniq.

I hereby certify this survey showing section stones, iron stake markers etc., to be correct to the best of my knowledge.

B. R. Gebhart

6/20/72
 DATE

B. R. GEBHART, P.S. 3909

R.E.

54

SURVEY FOR J&R KAHLIG FARM, LLC

References:

Fennig Survey by B.R. Gebhart PS 3909 in June of 1972.
 Schroeder Survey by Eric C. Thomas PS 7236 in March of 2003.
 Laffin Survey by Kent B. Marbaugh PS 7421 in March of 2006.
 Section 15 Survey by Craig W. Mescher PS 8237 in August of 2016.
 Kahlig Survey by Craig W. Mescher PS 8237 in August of 2016.
 Kahlig Survey by Craig W. Mescher PS 8237 in October of 2016.
 Mercer County Coordinate Datum-
 Basis of Bearings
 All deeds on record

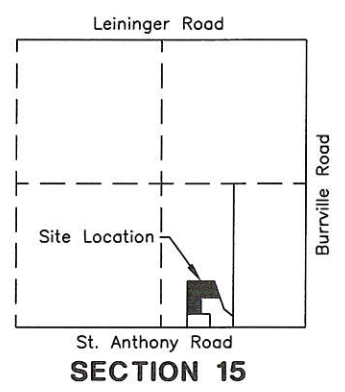

Notes:

Area Surveyed is to be added to Eric R. Kahlig and Keith T. Kahlig,
 Instrument #201700000759.

**Approved by Mercer County Regional
 Planning Commission; No Approval or
 Plat Required under R.C. 711.133; FOR
 AGRICULTURAL AND PERSONAL
 RECREATIONAL USE ONLY.**

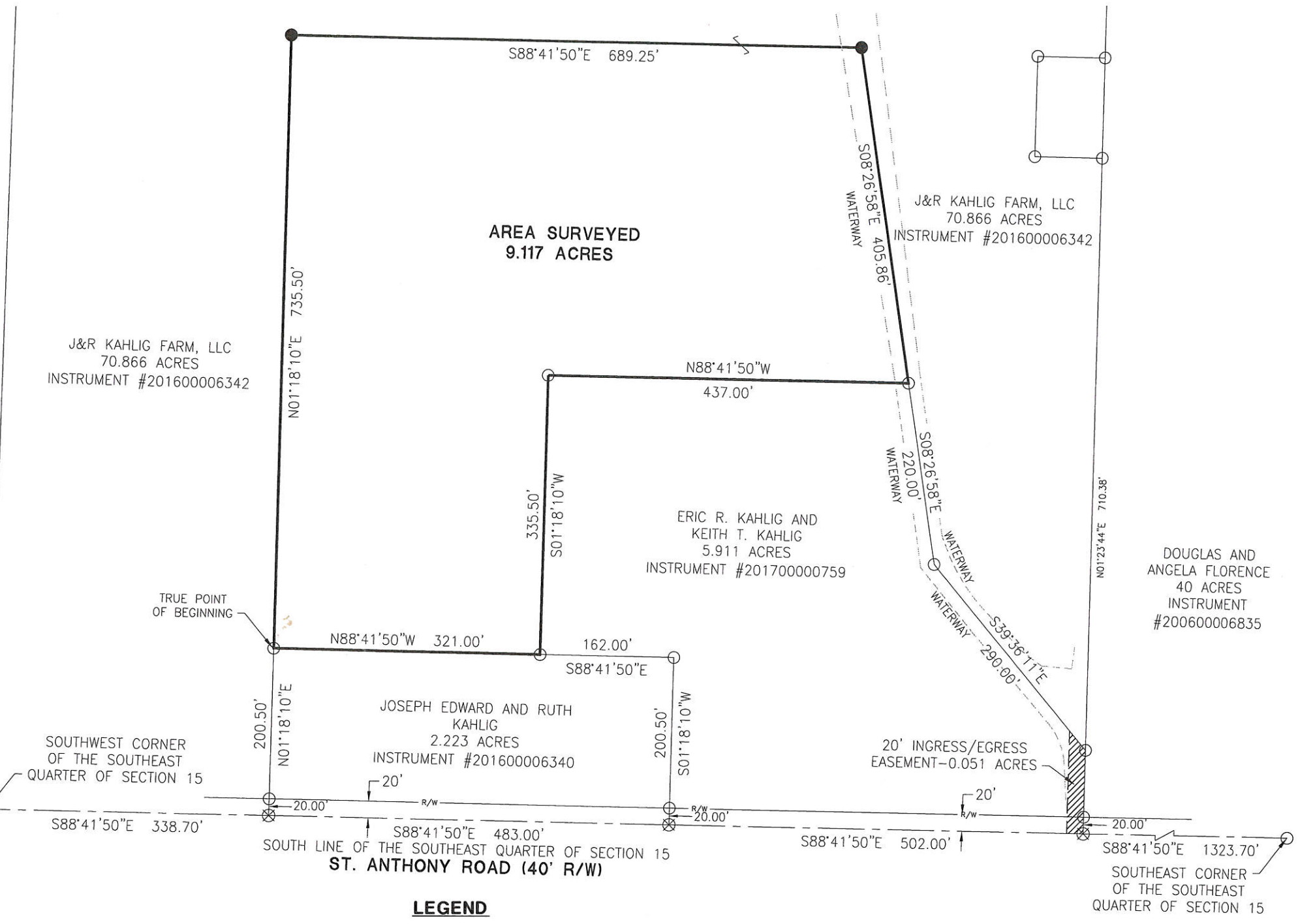

Surveyed By: *Craig W. Mescher*
 Craig W. Mescher Reg. Surveyor No. 8237

LEGEND

- ☐ Iron Pin in Monument Box Found
- Iron Pin Found
- ⊗ Mag Nail Found
- ⊘ Angle Iron Found
- △ Wood Post Found
- Iron Pin Set
- ⊙ Mag Nail Set

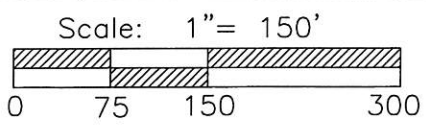

State of: Ohio County: Mercer
 Township: Washington
 Sec.: SE 15 Town 6S Range: 1E
 Deed Ref.: Instrument #201600006342
 Date Surveyed: October 18, 2018

PROJECT # 218808.65

1200 IRMSCHER BLVD., SUITE B, CELINA, OH 45822
 www.accessengllc.com 419-586-1430

Ryan M. Enos
 Zoning Inspector