

ST. ANTHONY CATHOLIC CHURCH SURVEY

PART OF THE N.E. 1/4 - SECTION 19, TOWNSHIP 6 SOUTH, RANGE 1 EAST, (WASHINGTON TOWNSHIP), MERCER COUNTY, OHIO.

DECEMBER 19, 2012

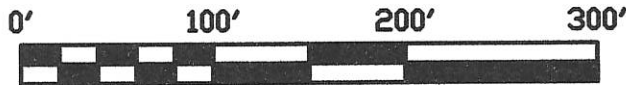

SCALE 1" = 100'

0719200002

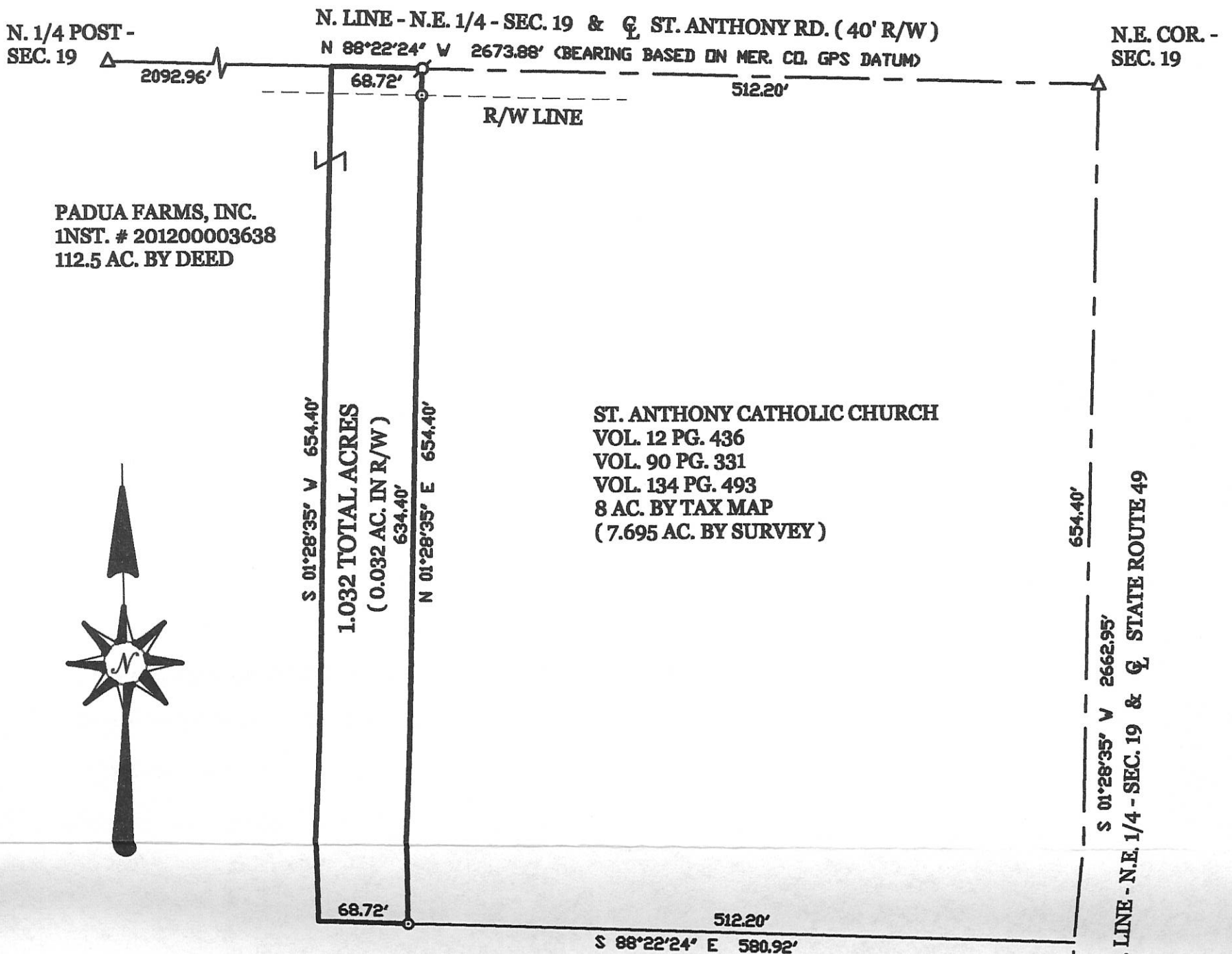

PADUA FARMS, INC.
INST. # 201200003638
112.5 AC. BY DEED

ST. ANTHONY CATHOLIC CHURCH
VOL. 12 PG. 436
VOL. 90 PG. 331
VOL. 134 PG. 493
8 AC. BY TAX MAP
(7.695 AC. BY SURVEY)

1.032 TOTAL ACRES
(0.032 AC. IN R/W)

NOTE : THE WESTERLY POINTS WERE NOT SET AT THE REQUEST OF THE CLIENT,

LOCATION SKETCH

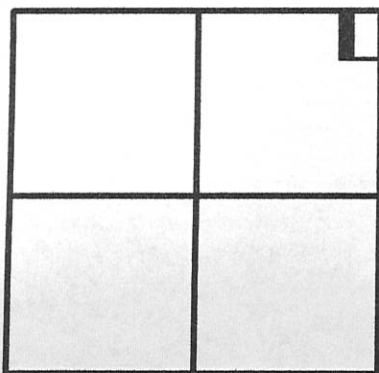

SECTION 19

LEGEND

- △ = COR. STONE (REFER TO MER. CO. STONE REC'S).
- ⊙ = P.K. NAIL SET.
- ⊙ = 5/8 INCH IRON BAR SET.

SURVEYED BY

James W. Geeslin
JAMES W. GEESLIN
P.S. No. 7764

GEESLIN LAND SURVEYING

525 S. SECOND ST.
COLDWATER, OHIO 45828
PHONE (419) 678-7232

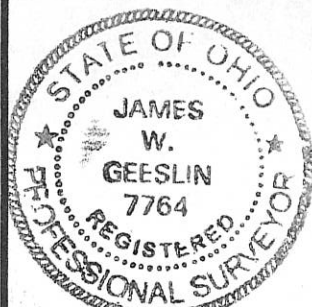

PERMANENT PARCEL No. _____		
Part of: _____ Sec. _____ T _____ R _____ Township _____		
Grantor: _____		Area Retained: _____ Acres
Grantee: _____		Area Transferred: _____ Acres
Deed References: _____		
APPROVALS:		
AGENCY:	Board of Health	Township Zoning Officer
DATE:		County Engineer

07-D(19)

0719300003

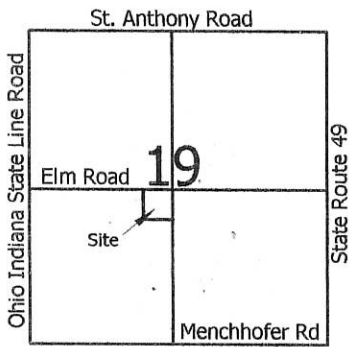

Legend:

- △ Cornerstone @ the center of Section 19
- ▲ Cornerstone @ the W1/4 post of Section 19
- ▲ Cornerstone @ the S1/4 post of Section 19
- 5/8" X 30" Iron pin w/cap set
- Mag nail set

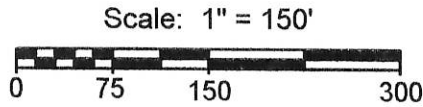

PAID

MAR 05 2015

CSM

Mercer Co. Health Dept.

PAID

MAR 05 2015

1 Dot - \$20.00

MERCER COUNTY COMMISSIONERS
CELINA, OHIO

K. Egan

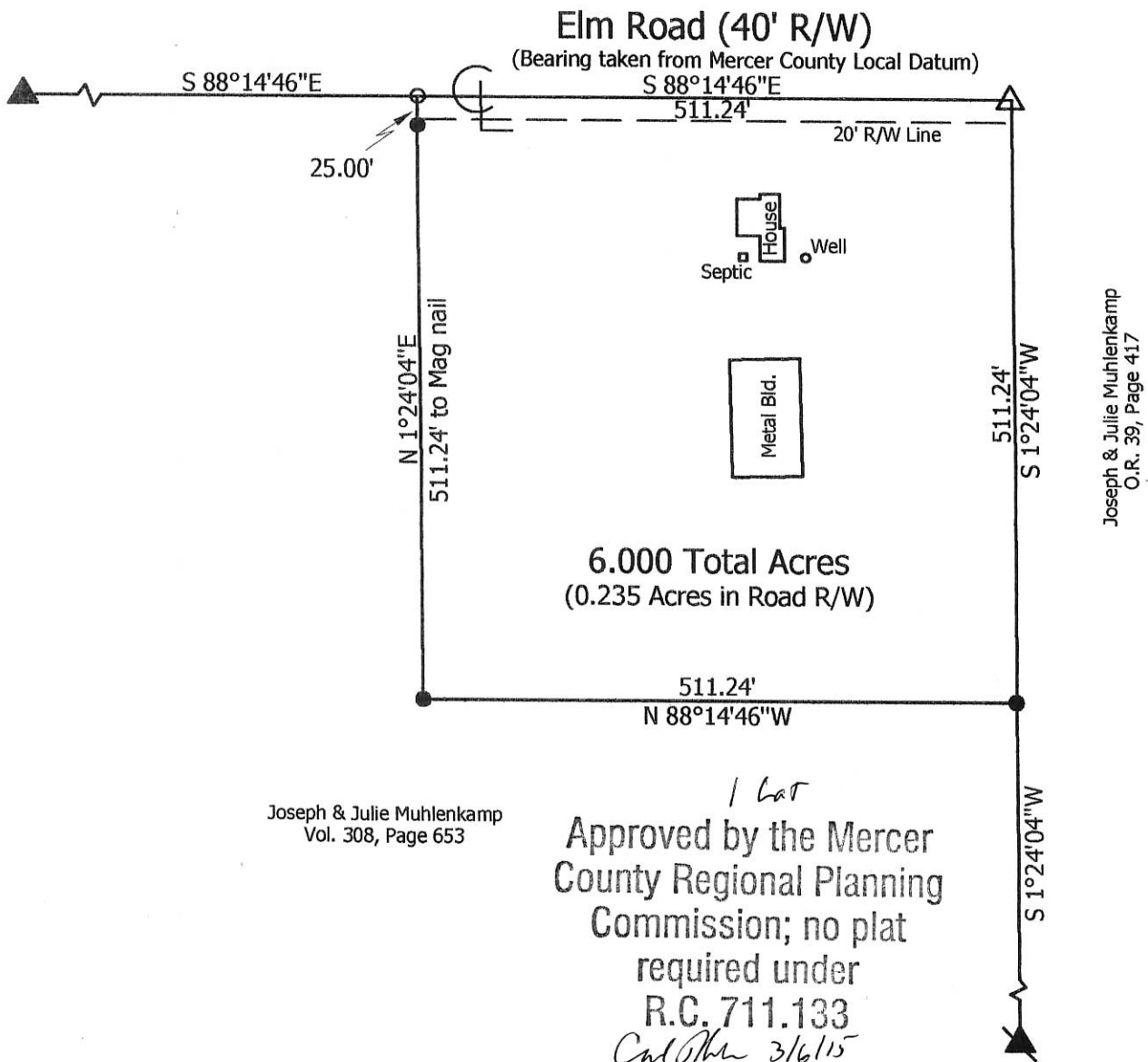

Joseph & Julie Muhlenkamp
Vol. 308, Page 653

1 Lot
 Approved by the Mercer
 County Regional Planning
 Commission; no plat
 required under
 R.C. 711.133
Cal O'Rourke 3/6/15

**Marbaugh
Land Surveying**

1901 Carolina Court
Celina, Ohio 45822
(419) 586-4293

Kent Marbaugh
Kent B. Marbaugh P.S.7421



Muhlenkamp Survey

(218 Elm Road)

State of: Ohio County: Mercer
 Township: Washington Sec: 19 Town: 6S Range: 1E
 City/Village: _____ Subdivision: _____ Lot: _____
 Deed Ref: Vol. 308, Page 653 Date Surveyed: 2-5-15

Approvals: *Cal O'Rourke* *James Jennings* *Vernon Eickler*
 Agency: Board of Health Township Zoning Inspector County Engineer
 Date: 3-5-15 3-5-15

07-0(19)

0719400003

LOCATION SKETCH

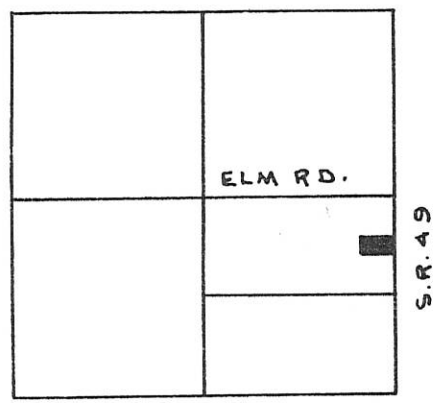

LEGEND

- "A" = 5/8" BAR OVER COR. STONE FOUND.
- ⊙ = P.K. NAIL SET.
- = 5/8" IRON BAR SET.

SECTION 19

SURVEYED BY James W. Geeslin
 JAMES W. GEESLIN
 P.S. 7764

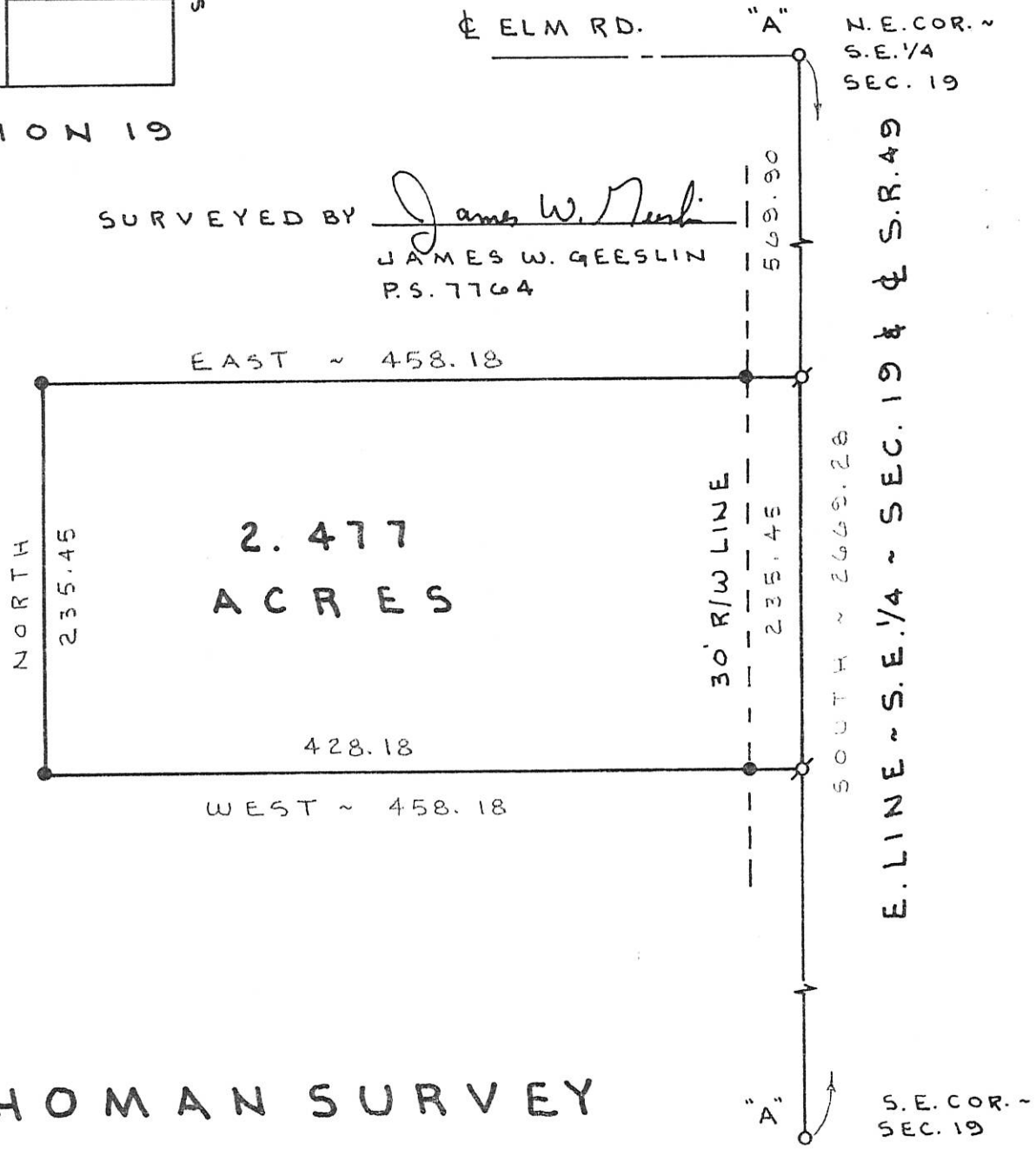
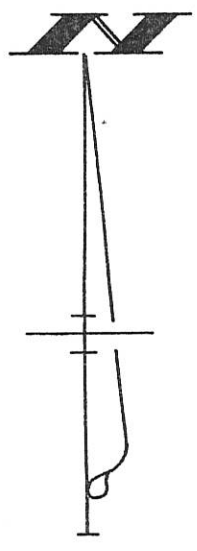

HOMAN SURVEY

PART ~ N. 1/2 ~ S.E. 1/4 ~ SEC. 19,
 T. 6 S., R. 1 E., (WASHINGTON TWP.)
 MERCER COUNTY, OHIO.

SEPTEMBER 3, 1997

SCALE 1" = 100'

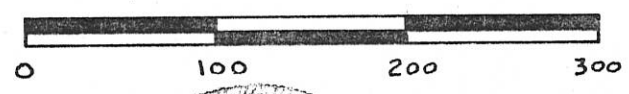

GEESLIN LAND SURVEYING

810 EAST MARKET STREET
 CELINA, OHIO
 PHONE (419) 586-6155



PERMANENT PARCEL No. _____

Part of: _____ Sec. _____ T. _____ R. _____ Township

Grantor: _____ Area Retained: _____ Acres

Grantee: _____ Area Transferred: _____ Acres

Deed References: _____

APPROVALS
 AGENCY DATE _____ Board of Health _____ County Sanitary Engineer _____ County Engineer _____

SURVEY FOR THEODORE J. MUHLENKAMP

0719400004

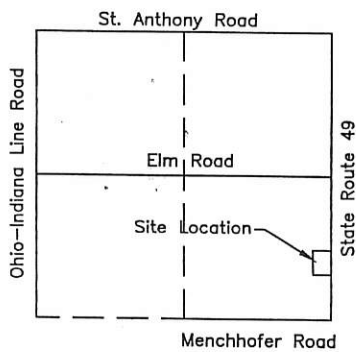

SECTION 19

Approved No Plat Required
For A Major Subdivision

1 Lot
MINOR SUBDIVISION

Car [Signature]
8/25/15

THEODORE J. MUHLENKAMP
VOLUME 272 PAGE 699
80 ACRES

AREA SURVEYED
4.000 TOTAL ACRES
0.418 R/W ACRES
3.582 NET ACRES

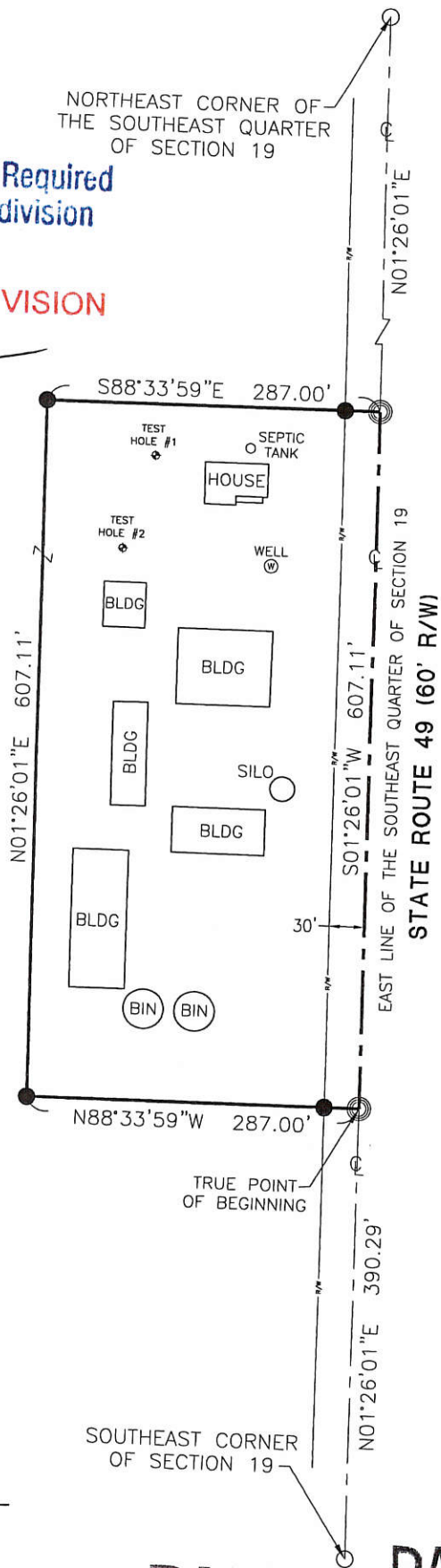

NOTE

Site topography and configuration of the property may prohibit installation of the preferred soil absorption-based type of household sewage treatment system. In the event that replacement of the current system is required and site conditions or regulations prevent the installation of the preferred type system, it will be necessary to obtain coverage under the Ohio EPA National Pollutant Discharge Elimination System permit, and to install and properly maintain an approved off-lot discharging system.

LEGEND

- ⊗ RR Spike Found
- Iron Pin Found
- Iron Pin Set
- ⊙ Mag Nail Set
- ⊗ Mag Nail Found
- Con Mon. Found
- △ Section Corner

[Signature]
County Health Department

[Signature]
County Engineer

[Signature]
Zoning Inspector

SOUTHEAST CORNER OF SECTION 19

PAID

AUG 24 2015

PAID

AUG 24 2015

MERCER COUNTY COMMISSIONERS
CELINA, OHIO

Surveyed By: *[Signature]*
Craig W. Mescher Reg. Surveyor No. 8237

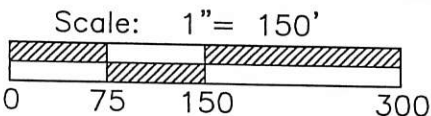

References:
Mercer County Coordinate Datum
All deeds on record

State of: Ohio County: Mercer
Township: Washington
Sec.: 19 Town 6S Range: 1E
Deed Ref.: Volume 272 Page 699
Date Surveyed: July 1, 2015

PROJECT # 215808.49

ACCESS
Engineering Solutions

1200 IRMSCHER BLVD., SUITE B, CELINA, OH 45822
www.accessengllc.com | 419-586-1430