

SUDOFF SURVEY
PART S 1/2, SEC 18, T6S, R1E, WASHINGTON TWP.
MERCER CO., OHIO

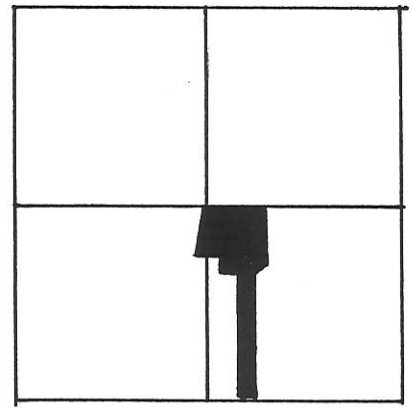

SEC. 18 - WASHINGTON

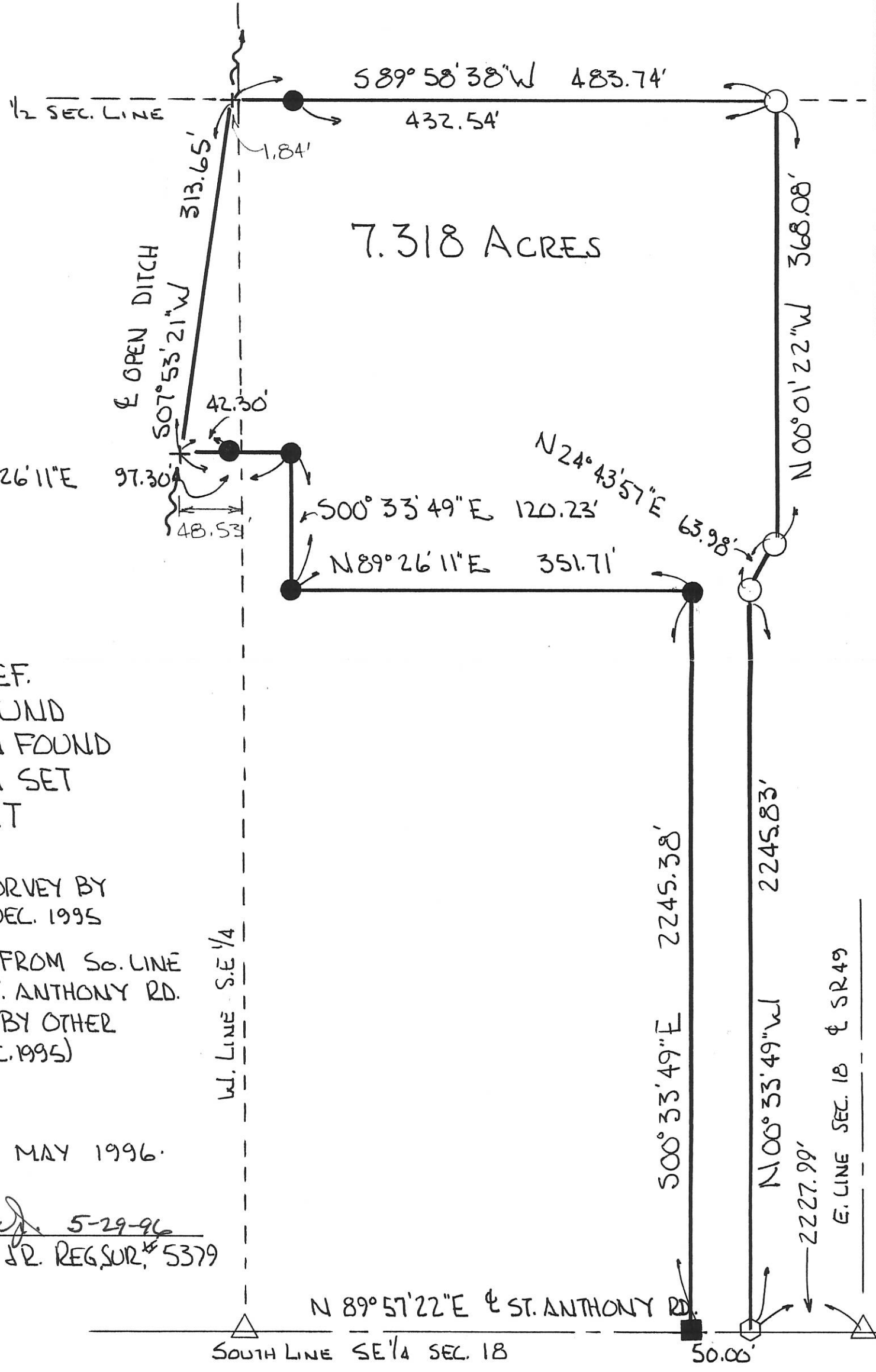
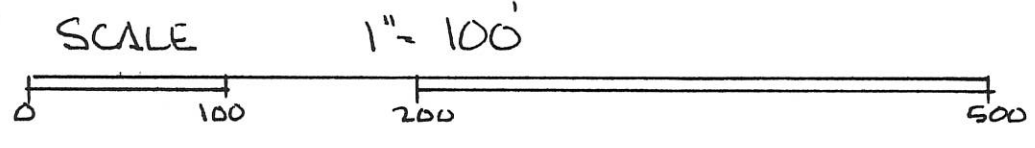

LEGEND

- △ STONE REF.
- NAIL FOUND
- IRON PIN FOUND
- IRON PIN SET
- SPIKE SET

REF. KRIEG-MAY SURVEY BY
G. GEESLIN DTD. DEC. 1995

BEARINGS TURNED FROM So. LINE
SE 1/4 SEC. 18 & ST. ANTHONY RD.
EST. N 89° 57' 22" E BY OTHER
SURVEY (GEESLIN - DEC. 1995)

PLAT BY SURVEY MAY 1996.

Roy F. Thompson Jr.
ROY F. THOMPSON JR. REG. SUR. # 5379

07-18-400-003

SURVEY OF A 0.098 Ac. TRACT FOR JEFFREY A. and DANA A. GRIESHOP

LOCATED IN THE S.E. 1/4 OF SEC. 18, T-6-S, R-1-E, WASHINGTON TWP., MERCER Co., OHIO

WASHINGTON TWP. SECTION 18

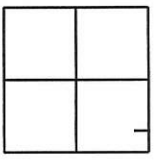

ST. RT. 49
ST. ANTHONY RD.



- ⊗ I. PIN FOUND
- P.K. NAIL FOUND
- ⊙ P.K. NAIL SET
- ⊕ I. PIN SET

- N.E. CORNER
- S.E. QUARTER
- SEC. 18
- P.K. FOUND

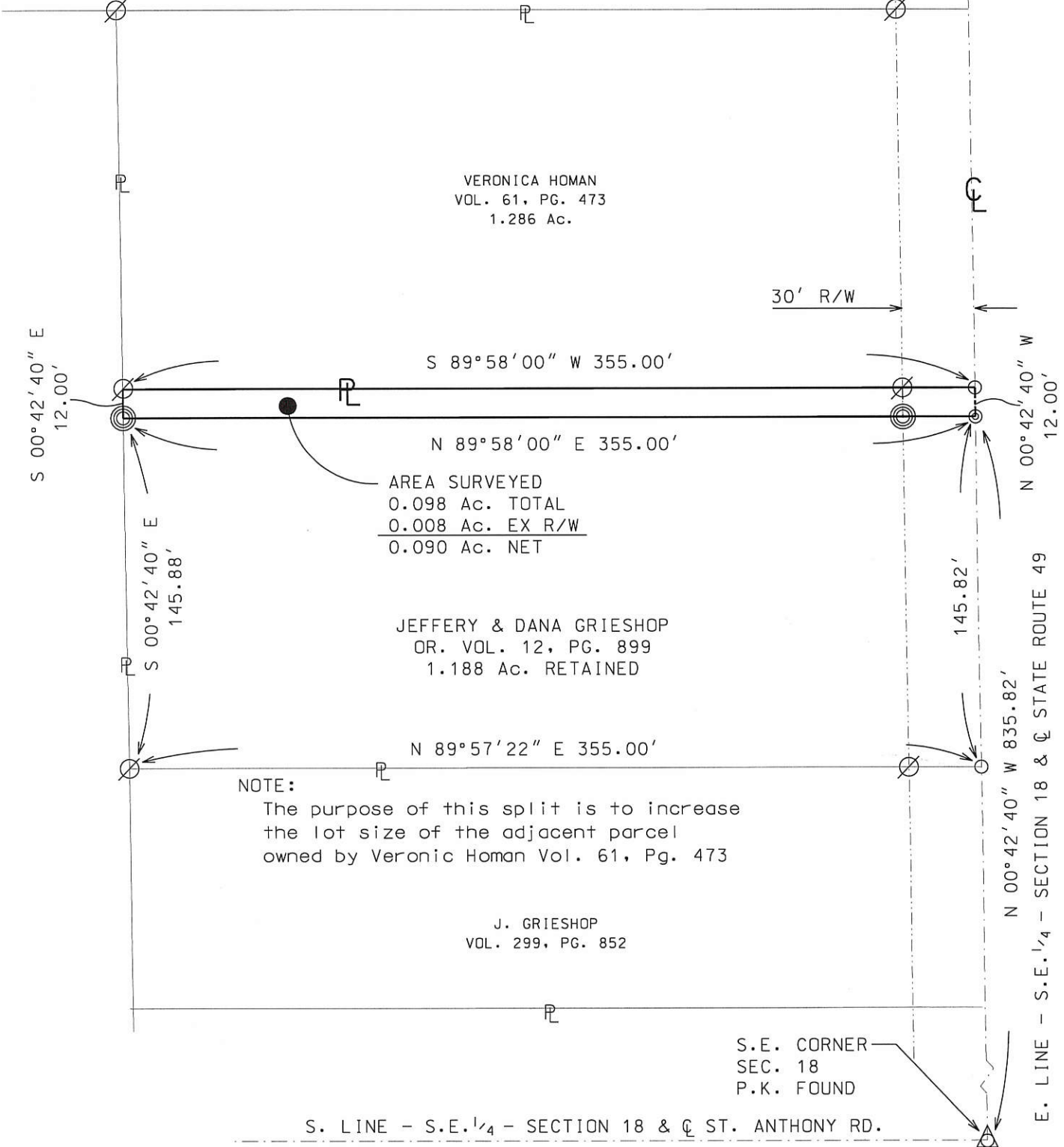

NOTE:
The purpose of this split is to increase the lot size of the adjacent parcel owned by Veronic Homan Vol. 61, Pg. 473

SURVEYED By: *Eric C. Thomas*
ERIC C. THOMAS REG. SURVEYOR #7236
DATE: 08-28-2002

APPROVED By: *James Ferris*
WASHINGTON TWP. ZONING INSPECTOR

FIELD WORK By: Craig Moeller

REFERENCES:
KRIEG - MAY SURVEY IN 1995 BY GORDON L. GEESLIN REG. SURVEYOR No. 5372

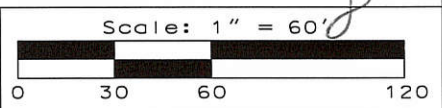

Part of S.E. 1/4 Sec. 18 T 6-S R 1-E Washington Twp. MERCER Co., OHIO
GRANTOR: J. GRIESHOP DEEDS: VOL 12 PG 899 AREA RETAINED 1.188 Ac.
GRANTEE: V. HOMAN AREA: 0.098 Ac.

APPROVALS:			
AGENCY: BD. OF HEALTH	Co. San. Eng.	Co. Engineer	PERMANENT PARCEL No.
DATE:			

0718400007

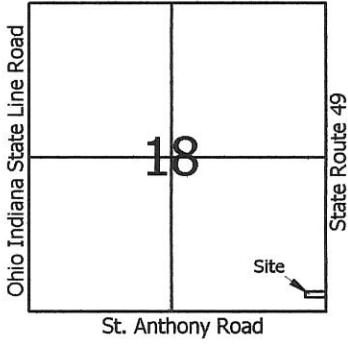

Scale: 1" = 60'



Legend:

- △ Cornerstone @ the E1/4 post of Section 18
- ▲ Cornerstone @ the SE corner of Section 18
- ▲ Cornerstone @ the S1/4 post of Section 18
- 5/8" X 30" Iron pin w/cap set
- Mag nail set
- (T) Total Distance

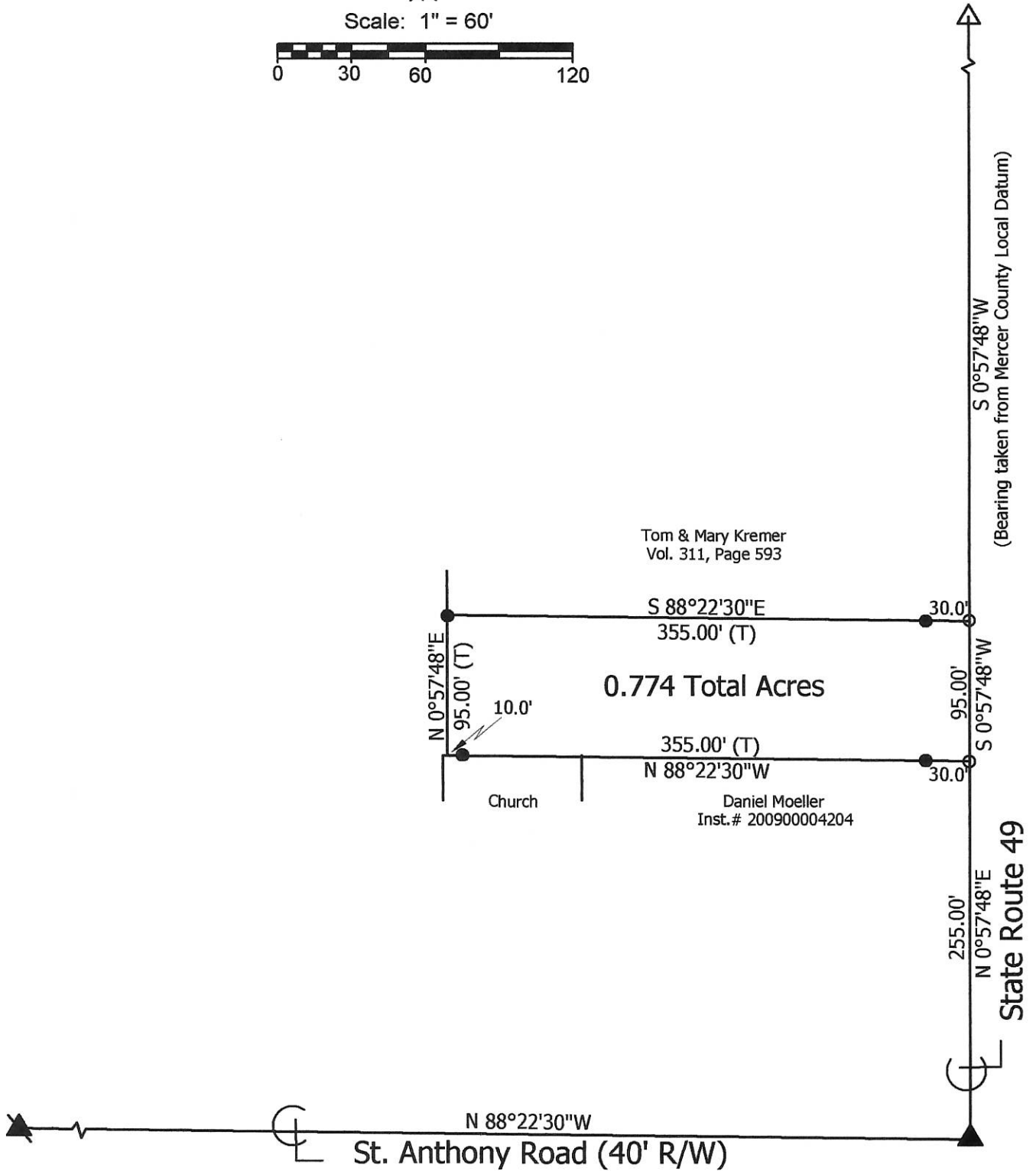

**Marbaugh
Land Surveying**

1901 Carolina Court
Celina, Ohio 45822
(419) 586-4293

Kent Marbaugh
Kent B. Marbaugh P.S.7421



Welsch Survey

State of: Ohio County: Mercer
Township: Washington Sec: 18 Town: 6S Range: 1E
City/Village: _____ Subdivision: _____ Lot: _____
Deed Ref: Vol. 148, Page 115 Date Surveyed: 3-16-16

Approvals:
Agency: Board of Health Township Zoning Inspector County Engineer
Date: _____

07-D(18)

DRAWING SHOWING POINTS SET ALONG THE SOUTH LINE OF
 THE N.W. 1/4 - SEC. 18 , TOWN 6 SOUTH , RANGE 1 EAST ,
 WASHINGTON TOWNSHIP , MERCER COUNTY , OHIO .

MAY 15 , 2015

* REFER TO KREIG-MAY SURVEY BY. G. GEESLIN ,
 P.S. 5372 , 12-19-95 .

LUTZ FAMILY REAL ESTATE LTD.
 35.93 AC. BY DEED
 INST. # 2011-2349

SURVEYED BY

James W. Geeslin
 JAMES W. GEESLIN
 P.S. No. 7764

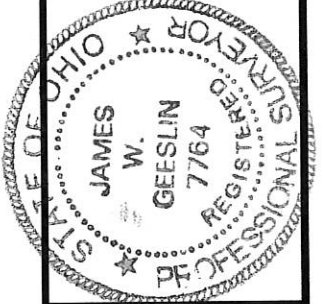
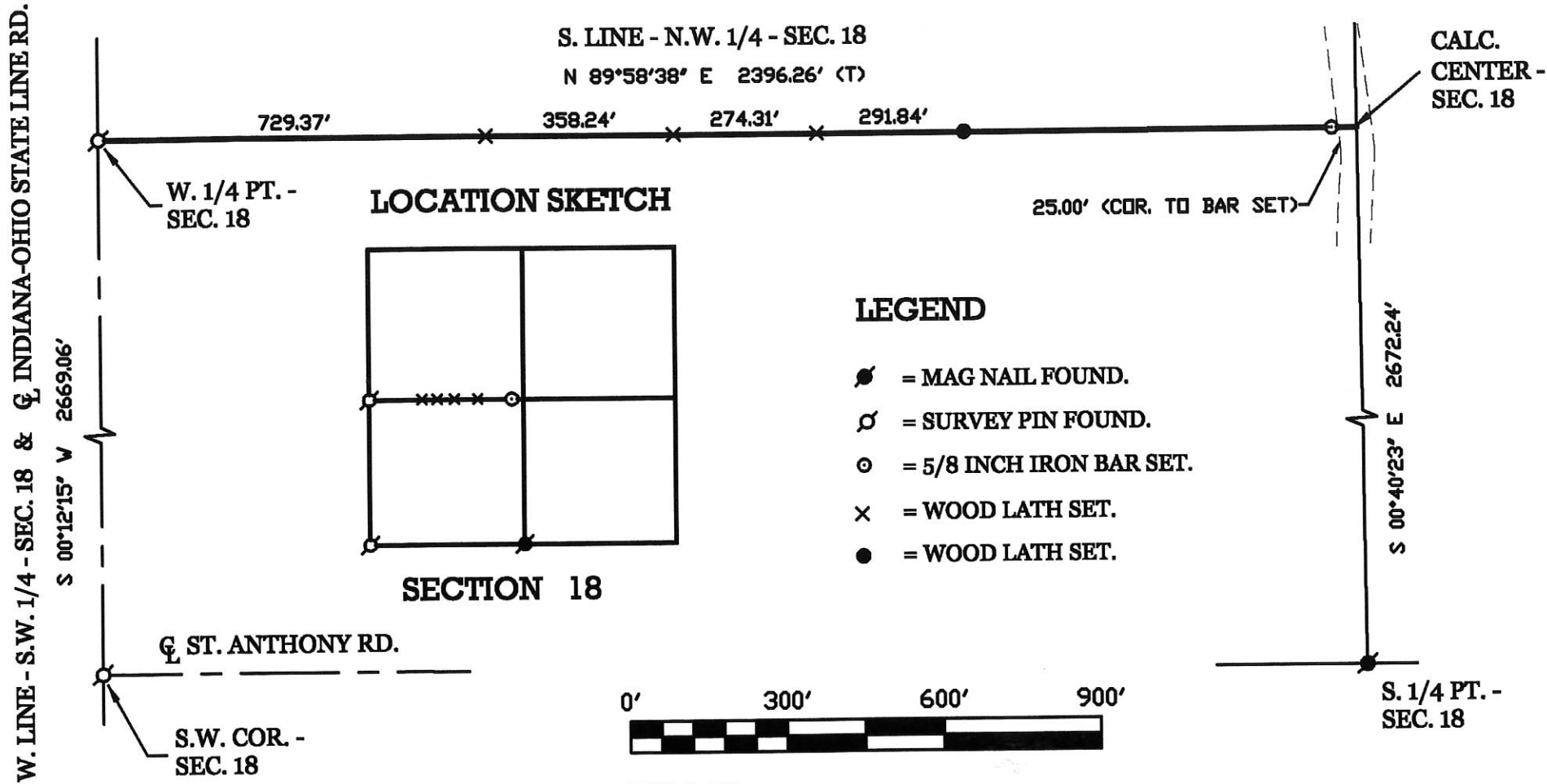

**GEESLIN
 LAND SURVEYING**
 525 S. SECOND ST.
 COLDWATER , OHIO 45828
 PHONE: (419) 678-7232

PERMANENT PARCEL No.	Part of	Sec	T.	R.	Township
	Grantor	Area Retained			Acres
	Grantee	Area Retained			Acres
Deed References					
APPROVALS: AGENCY			Board of Health		Date
			Township Zoning Officer		Date
			County Engineer		Date

07-0(18)

EAST - WEST HALF SECTION LINE - SECTION 18
S. 89° 58' 38" W. ~ 5068.47'

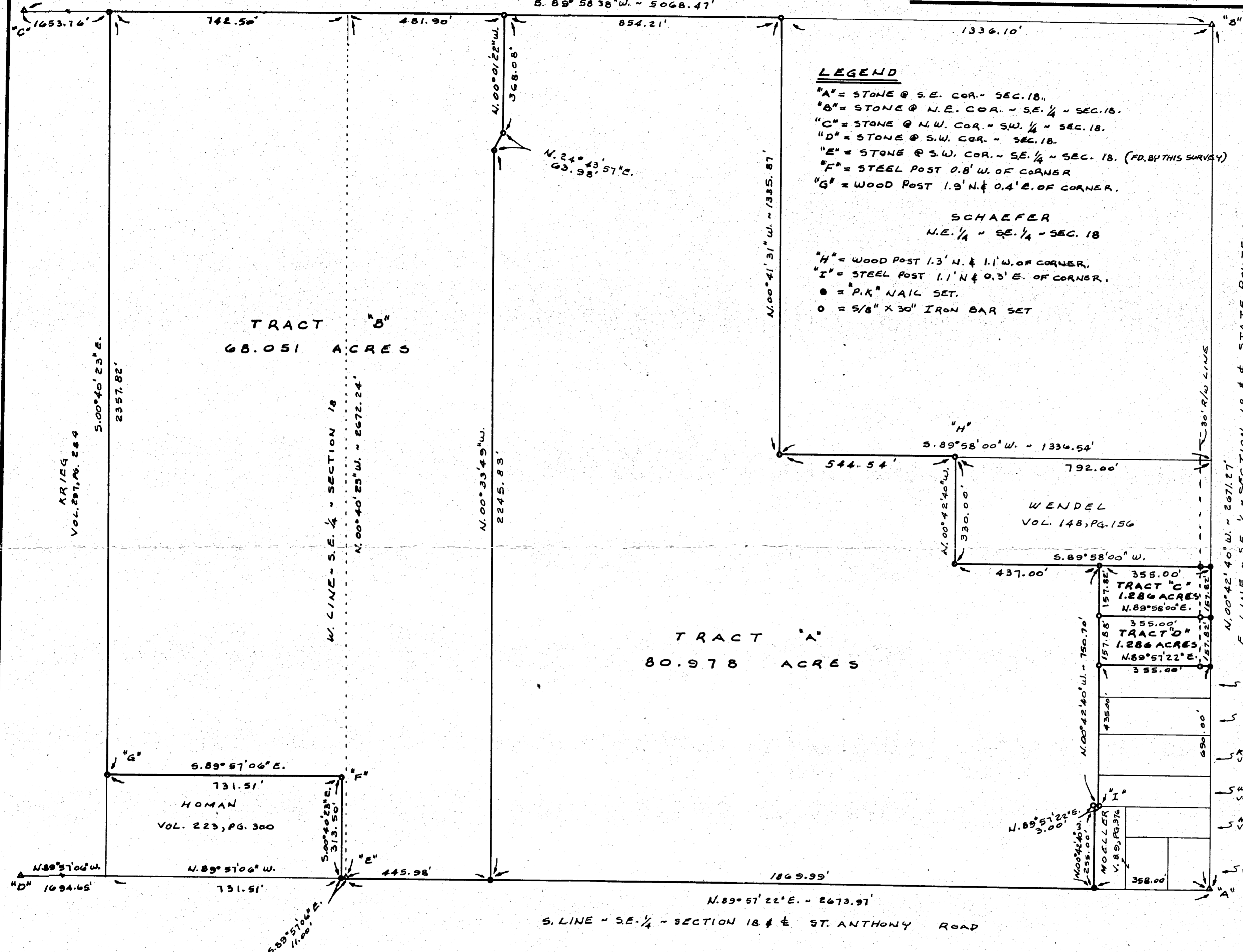

LEGEND

- "A" = STONE @ S.E. COR. - SEC. 18.
- "B" = STONE @ N.E. COR. - SE. 1/4 - SEC. 18.
- "C" = STONE @ N.W. COR. - SW. 1/4 - SEC. 18.
- "D" = STONE @ S.W. COR. - SEC. 18.
- "E" = STONE @ S.W. COR. - SE. 1/4 - SEC. 18. (FD. BY THIS SURVEY)
- "F" = STEEL POST 0.8' W. OF CORNER
- "G" = WOOD POST 1.9' N. & 0.4' E. OF CORNER.

SCHAEFER
N.E. 1/4 - SE. 1/4 - SEC. 18

- "H" = WOOD POST 1.3' N. & 1.1' W. OF CORNER.
- "I" = STEEL POST 1.1' N & 0.3' E. OF CORNER.
- = P.K. NAIL SET.
- = 5/8" X 30" IRON BAR SET

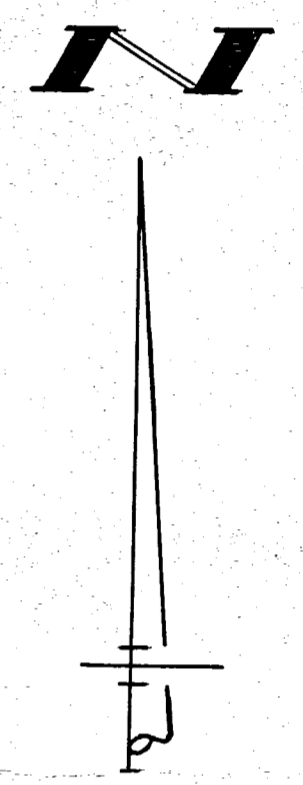

SURVEYED BY Gordon L. Geeslin
GORDON L. GEESLIN
REGISTERED SURVEYOR
NO 537

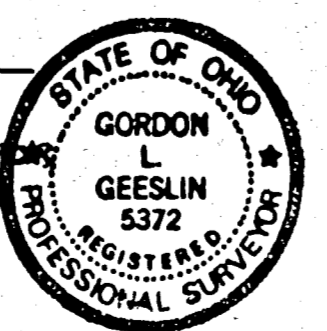

KRIEG - MAY SURVEY
PART OF THE S. 1/2 OF SECTION 18, TOWN 6
SOUTH, RANGE 1 EAST (WASHINGTON TOWNSHIP),
MERCER COUNTY, OHIO.
DECEMBER 19, 1995

0718400001
0718300003
0718400011
0718400003

SCALE 1" = 200