

SURVEY FOR CLETUS MENCHOFER, JR.

BEING A PARCEL OF LAND LOCATED IN THE NORTHWEST QUARTER
OF SECTION 10, WASHINGTON TOWNSHIP, TOWN 6 SOUTH,
RANGE 1 EAST, MERCER COUNTY, OHIO

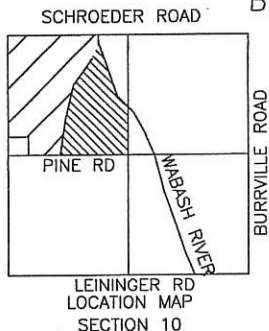

SCHROEDER RD. (50' R/W)

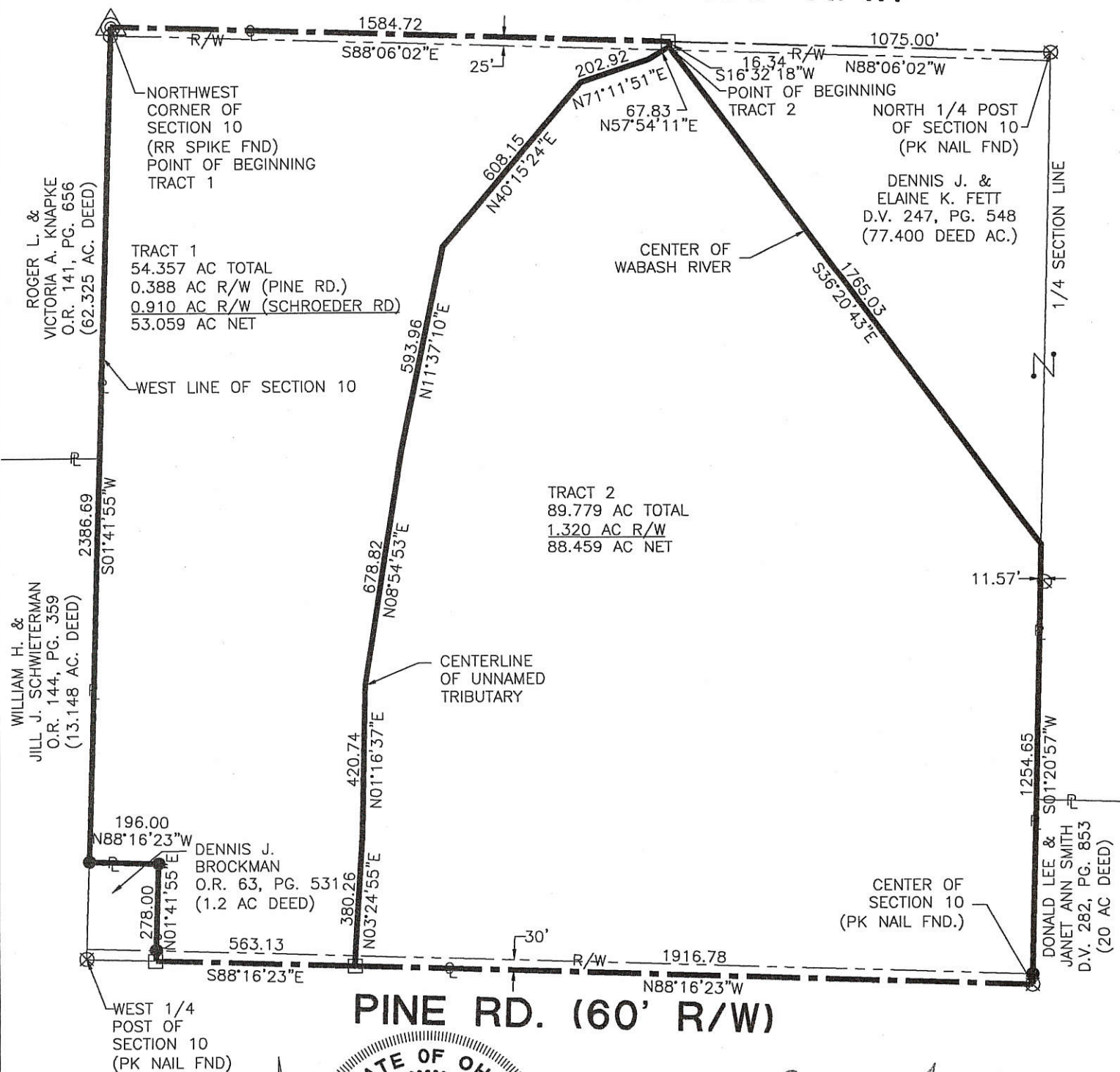

PINE RD. (60' R/W)

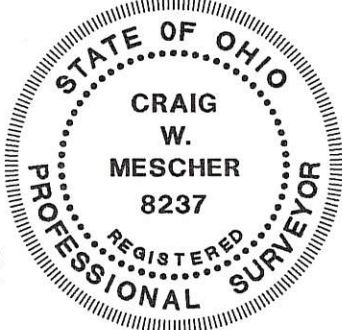

James Fenny
ZONING INSPECTOR

Surveyed By: *Craig W. Mescher*
Craig W. Mescher Reg. Surveyor No. 8237
Date: 4-7-04

- △ Section Corner
- Iron Pin Found
- Iron Pin Set
- ⊙ R.R. Spike Set
- ⊗ P.K. Nail Found
- ⊙ Wood Post Found
- P.K. Nail Set

References: Bearings from Bob May survey done on 2-14-02 by Eric C. Thomas, #7236.

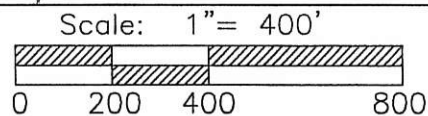

Part of N.W. 1/4 Sec. 10 T6-S R1-E WASHINGTON Twp., Mercer Co., OH
Grantor: CLETUS MENCHOFER Deeds: _____ Area Retained _____ Ac.
Grantee: _____ Area _____ Ac.

Fanning/Howey Associates, Inc.



Approvals: _____
Agency: Bd. of Health
Date: _____

Co. San. Eng _____

Co. Engineer _____

Permanent Parcel No. _____

EBRIGHT SURVEY
 PART E 1/2, NE 1/4, SEC 10, T 6 S, R 1 E
 WASHINGTON TWP, MERCER CO., OHIO

07-B

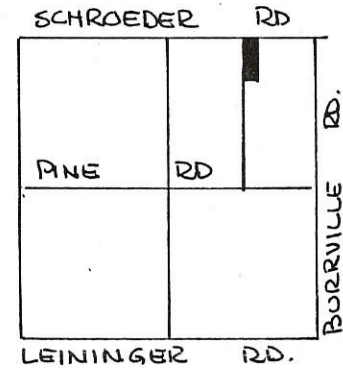

SEC 10 - WASHINGTON TWP.



SCALE: 1" = 50'

0 25 50 100

LEGEND

- △ STONE REFERENCE
- 3/4" φ IRON PIN SET
- RAILROAD SPIKE SET
- EXISTING COR. POST

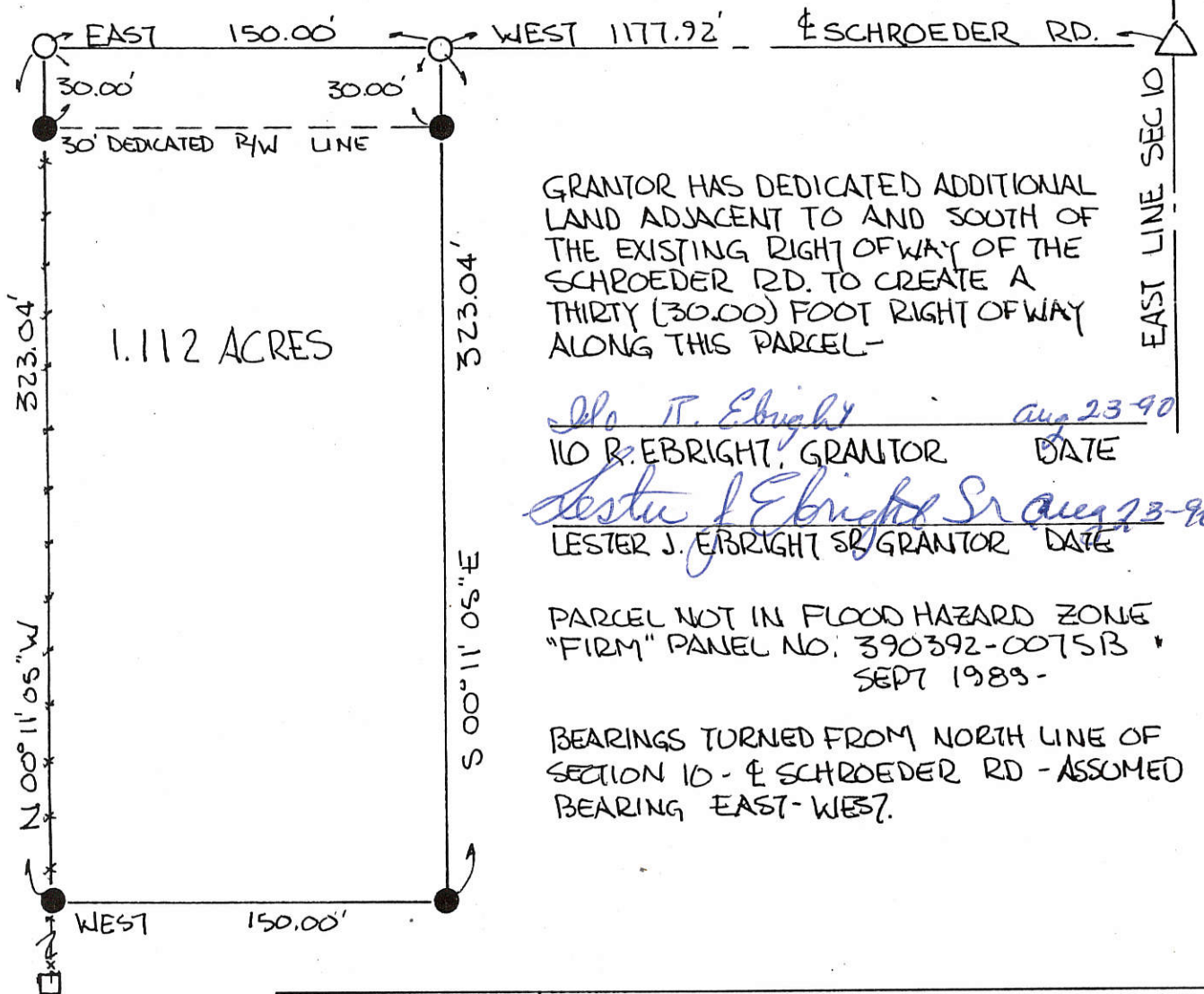

GRANTOR HAS DEDICATED ADDITIONAL LAND ADJACENT TO AND SOUTH OF THE EXISTING RIGHT OF WAY OF THE SCHROEDER RD. TO CREATE A THIRTY (30.00) FOOT RIGHT OF WAY ALONG THIS PARCEL -

Lester J. Ebright Sr Aug 23-90
 LESTER J. EBRIGHT SR GRANTOR DATE

Lester J. Ebright Sr Aug 23-90
 LESTER J. EBRIGHT SR GRANTOR DATE

PARCEL NOT IN FLOOD HAZARD ZONE
 "FIRM" PANEL NO. 390392-0075B
 SEPT 1989 -

BEARINGS TURNED FROM NORTH LINE OF SECTION 10 - E SCHROEDER RD - ASSUMED BEARING EAST-WEST.

PLAT BY SURVEY AUG 1990

Roy F. Thompson Jr.
 ROY F. THOMPSON JR, REG. SUR 5379



PERMANENT PARCEL No.		
Part of: E 1/2 NE 1/4 Sec. 10 T 6 S R 1 E WASHINGTON Township		
Grantor: EBRIGHT	Area Retained: 3.888	Acres
Grantee: DWENPORT	Area Transferred: 1.112	Acres
Deed References: V 251 P 686		
APPROVALS: <i>Ben W. Gentry</i>	Co. Sanitary Engineer	<i>John F. Ellinger</i> County Engineer
AGENCY: Board of Health		8-21-90
DATE: 21 AUG. 1990		

0710 200 003

Original Signature

0710300003 ; 0710300006
 0710300004

07-B

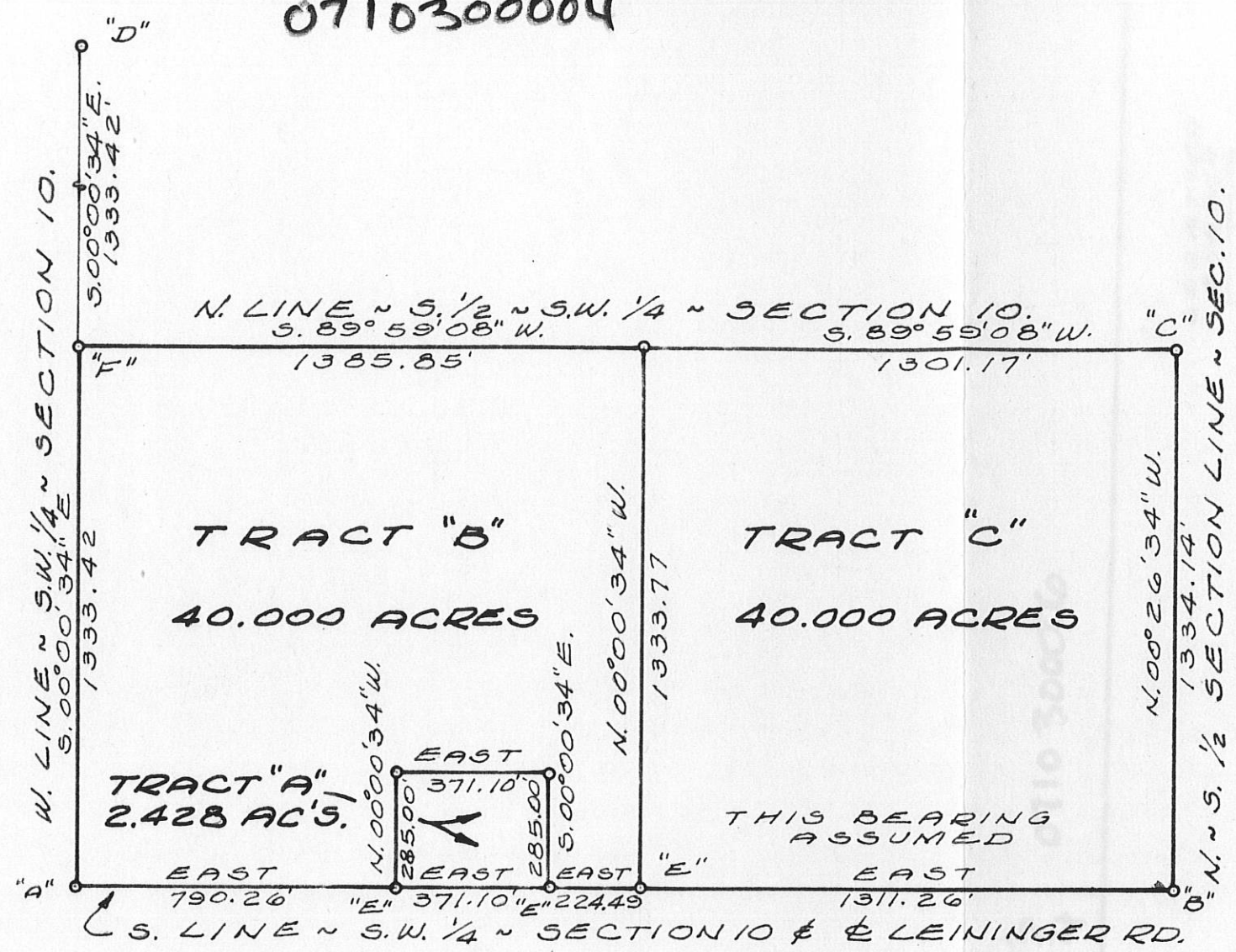
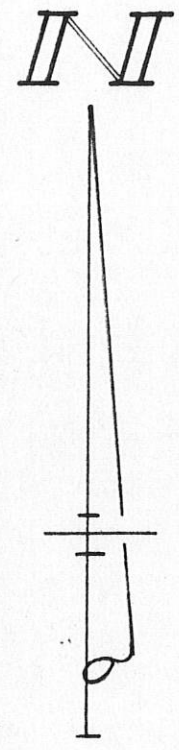

LOCATION SKETCH

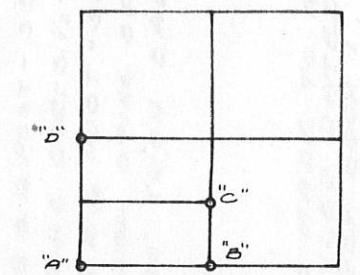

SECTION 10

LEGEND

- "A" = STONE @ S.W. COR. SEC. 10.
- "B" = STONE @ S. 1/4 POST ~ SEC. 10.
- "C" = STONE @ N.E. COR. S. 1/2 ~ S.W. 1/4 ~ SEC. 10.
- "D" = STONE @ W. 1/4 POST ~ SEC. 10.
- "E" = RAILROAD SPIKE SET.
- "F" = 5/8" X 30" IRON BAR SET.

NOTE

REFERENCE IS MADE TO A SURVEY BY MARCUS SCHUYLER DATED 4 MARCH 1861 ON FILE IN SURVEY BOOK 1, PAGE 94 IN THE COUNTY ENGINEER'S OFFICE.

SURVEYED BY Gordon L. Geeslin
 GORDON L. GEESLIN
 REGISTERED SURVEYOR
 No 5372
 540 E. MARKET ST.
 CELINA, OHIO 45822



FREEMAN SURVEY OF THE S. 1/2 OF THE S.W. 1/4 OF SECTION 10, TOWN 6 SOUTH, RANGE 1 EAST (WASHINGTON TWP.), MERCER COUNTY, OHIO.
 DECEMBER, 1980 SCALE 1" = 400'