

ROTH SURVEY  
PART S 1/2, SW 1/4, SEC 34, T5S, R3E, JEFFERSON TWP.  
MERCER CO, OHIO

06 34300003

SEC. 34, JEFFERSON TWP.  
OLDTOWN RD

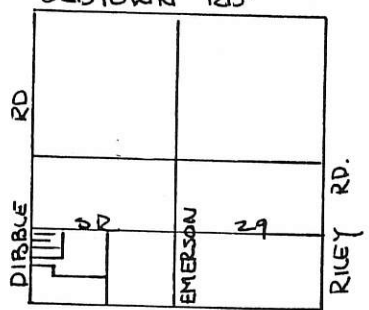

SCALE: 1" = 100'  
0 50 100 200

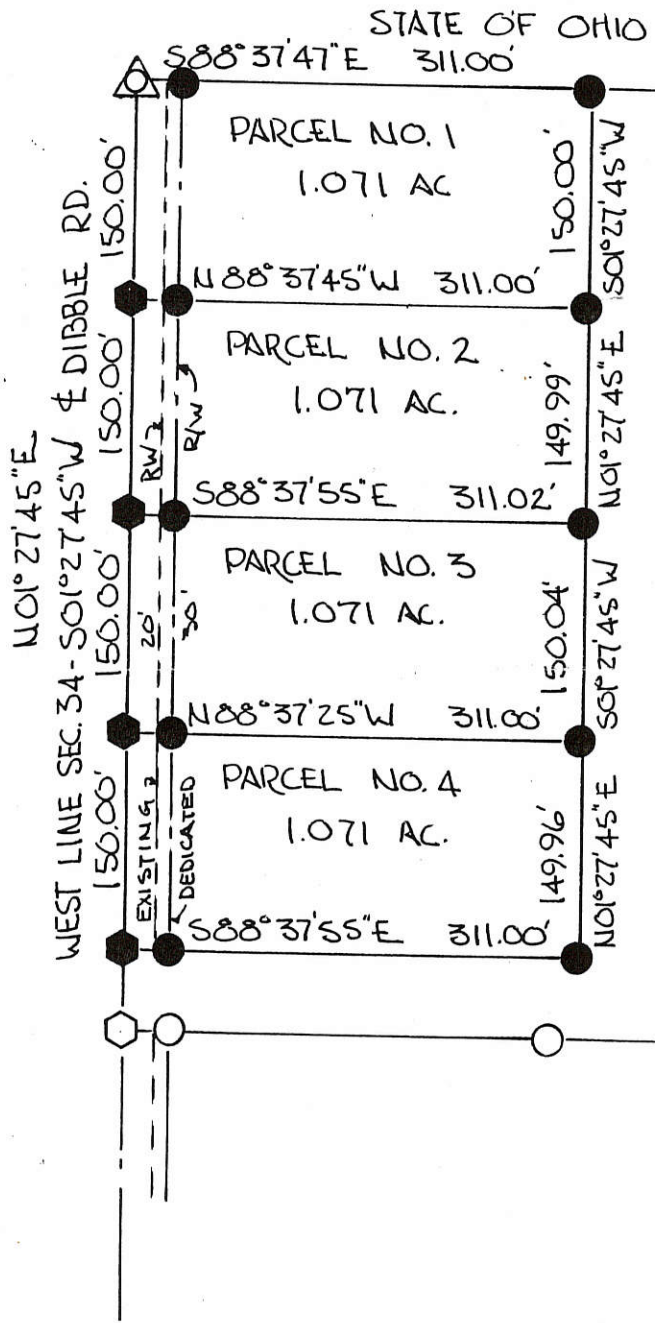

LEGEND:

- △ STONE REF.
- PK. NAIL FOUND
- HARROW SPK. SET
- IRON PIN SET
- IRON PIN FOUND

GRANTOR DEDICATES ADDITIONAL LAND EAST OF & ADJACENT TO THE EXISTING RIGHT OF WAY OF THE DIBBLE ROAD TO CREATE A THIRTY (30.00) FOOT RIGHT OF WAY ALONG THESE PARCELS -

*Mike Roth* | 2/6/91  
MIKE ROTH GRANTOR DATE

PARCELS NOT IN FLOOD HAZARD ZONE  
"FIRM" PANEL NO. 390592-0100B  
SEPT. 1989

BEARINGS TURNED FROM W. LINE SEC 34  
& DIBBLE RD. EST. N01°27'45"E  
CHAMBERS SURVEY 1985

PLAT BY SURVEY SEPT. 1990  
*Roy F. Thompson Jr.*  
ROY F. THOMPSON JR. SUR# 5379

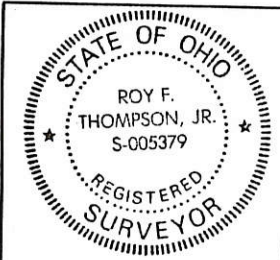

PERMANENT PARCEL No.	-----
Part of: S 1/2 SW 1/4 Sec. 34 T 5 S R 3 E JEFFERSON Township	
Grantor: <u>ROTH</u> Area Retained: _____ Acres	
Grantee: _____ Area Transferred: <u>4.284</u> Acres	
Deed References: <u>V 298 P 278</u>	
APPROVALS:	
AGENCY: Board of Health	<i>Michael Scivinsky</i> Sanitary Engineer CEUNA, PLAN. COMM.
DATE: <u>2/27/90</u>	<i>John G. ...</i> County Engineer 9-26-90

ROTH-LIM SURVEY  
 PART SW 1/4, SW 1/4, SEC. 34, T55, R3E, JEFFERSON TWP.  
 MERCER CO, OHIO

06-H ✓  
 06-34-300-  
 003

LOCATION PLAT

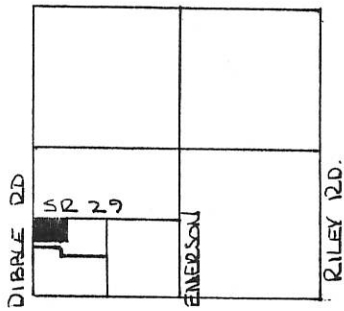

SCALE 1" = 100'

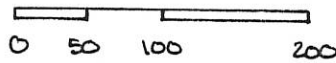

SEC 34, T55, R3E JEFFERSON TWP.

DEED REF. V. 298 P. 278

LEGEND -

- △ STONE REF.
- P.K. NAIL FOUND
- SPIKE SET
- IRON PIN SET

NW COR. SW 1/4  
 SW 1/4 SEC 34

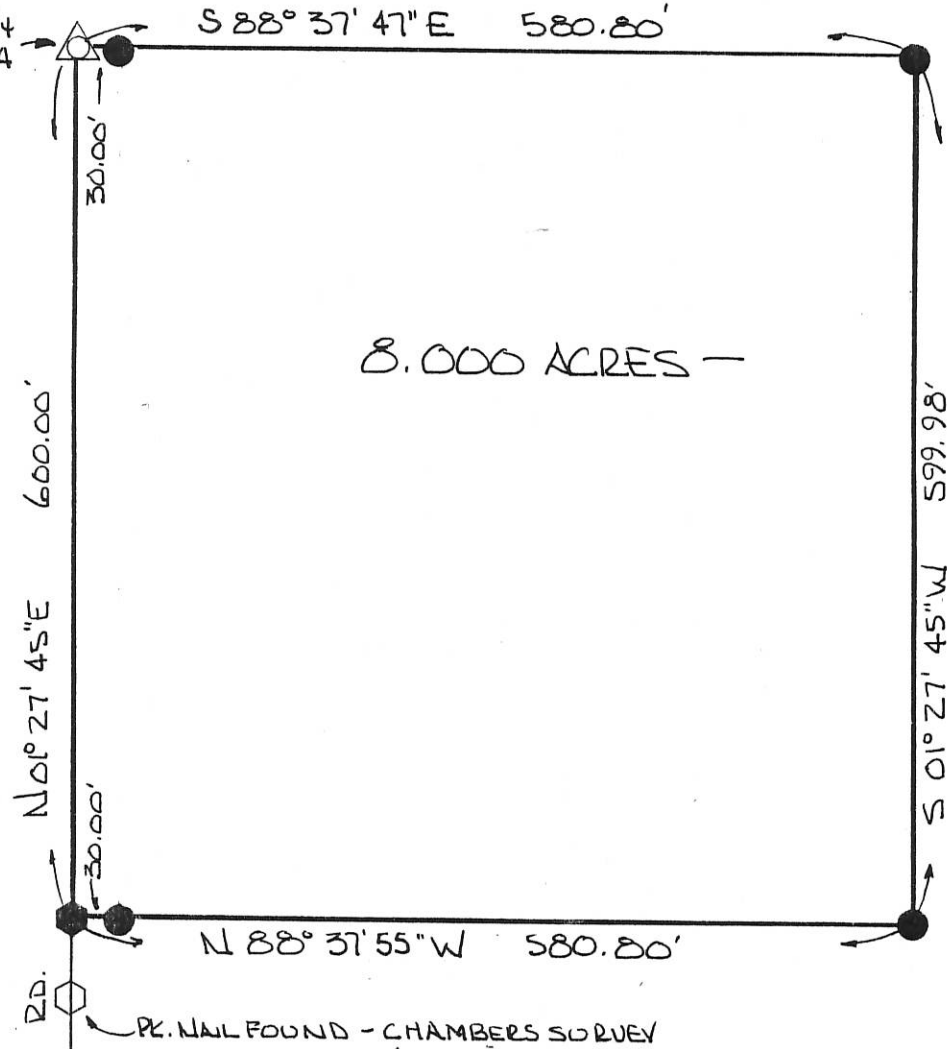

8.000 ACRES -

PARCEL NOT IN FLOOD  
 HAZARD ZONE -  
 "FIRM" PANEL  
 No. 370392-0100B  
 SEPT. 1989 -

BEARINGS TURNED  
 FROM W. LINE SEC 34  
 & DIBBLE ROAD  
 EST. N 01° 27' 45" E  
 CHAMBERS SURVEY 1985

WEST LINE SEC. 34 & DIBBLE RD.

P.K. NAIL FOUND - CHAMBERS SURVEY

PLAT BY SURVEY

ROY F. THOMPSON, JR. SOL. # 5379



06-H

1 06-34-300-003

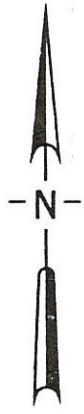
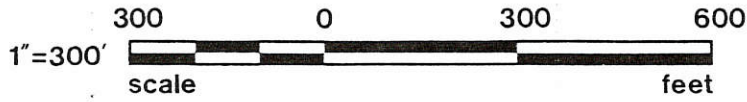

PLAT OF A SURVEY IN THE  
 SOUTHWEST  $\frac{1}{4}$  OF SECTION 34,  
 T5S-R3E, JEFFERSON TOWNSHIP,  
 MERCER COUNTY, OHIO

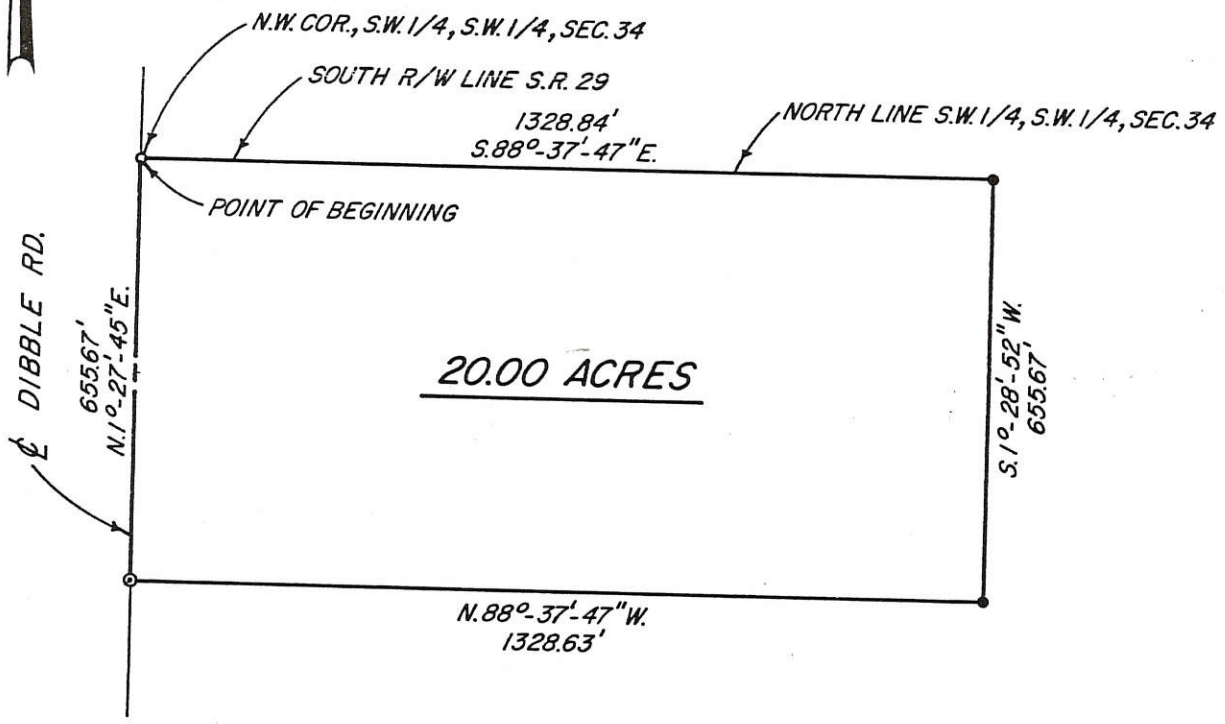

LEGEND

- - P.K. NAIL SET
- - IRON PIN SET
- - IRON PIN FOUND

Robert E. Chambers  
 Reg. Surveyor #6081

**SHELDON & ASSOC. INC.**

**LIMA, OHIO**

DEC. 10, 1985	DATE	JOB NO. 10784
DRAWN	D.J.K.	
CHECKED		SCALE SHOWN
APPROVED		

FILED IN SURVEY BOOK

06-34-300-005 ✓  
66-H  
-006

# GONZALEZ - ROTH SURVEY

PART SEC 34, T5S, R3E, JEFFERSON TWP, MERCER CO., OHIO

MERCER CO. ENGR.  
Date \_\_\_\_\_ By \_\_\_\_\_  
**REVIEWED**

MERCER CO. ENGR.  
Date 6/17/88 By [Signature]  
**RECEIVED**

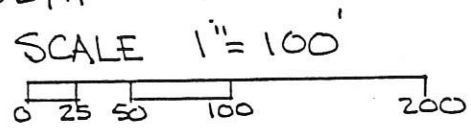

MIKE ROTH  
VOL. 298, PG. 278

FOUND IP. NW. COR. SW 1/4, SW 1/4 SEC. 34  
S 01° 32' 27" W 175.67'  
EXISTING 20.00' R/W  
FOUND P.K. & DIBBLE RD. DES. VOL 298, PG. 278 BY CHAMBERS  
S 88° 33' 27" E 296.00'  
RESIDUE-GONZALEZ VOL. 301, PG. 498  
1.116 ACRES  
SET IP. NEW DEDICATED 30.00' R/W  
FOUND P.K. & DIBBLE RD. DES. VOL 302, PG. 885 BY BROEKER. & VOL. 301, PG. 498  
OLOTOWN RD.

N 01° 32' 24" E 164.17'

S 88° 33' 27" E 1032.43'

- ALL LINES SHOWN ARE OCCUPIED LINES -

3.889 ACRES

N 88° 34' 12" W 1032.62'

S 01° 28' 26" W 163.95'

LOCATION PLAT

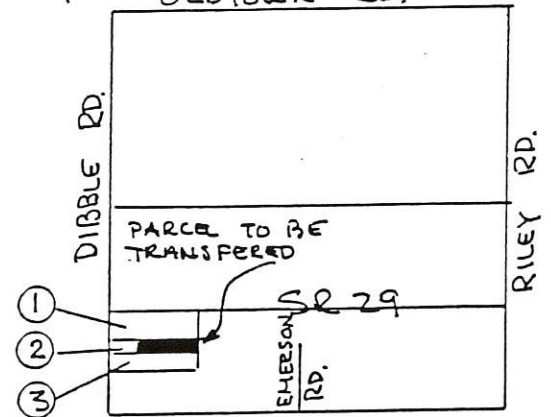

- ① ROTH VOL 298, PG 278
- ② GONZALEZ VOL. 301, PG. 498
- ③ PRONING VOL 302, PG 885

LEGEND  
○ 5/8" φ IP FOUND  
○ P.K. NAIL FOUND  
● 5/8" φ I.P. SET W/CAP

FRONING  
VOL. 302, PG. 885

PLAT BY SURVEY  
JUNE 1988

[Signature]  
ROY F. THOMPSON JR. P.S. # 5379

PARCEL NOT IN FLOOD HAZARD LOCATION  
PANEL 390392-0004-A FLOOD HAZARD  
BOUNDARY MAP JULY 1977 -

ALL BEARINGS TURNED FROM WEST LINE SEC 34, & DIBBLE RD. EST. S 01° 32' 27" W ON PREVIOUS SURVEY

R/W DEDICATION - GRANTORS DEDICATE ADDITIONAL 10.00 FEET R/W ALONG EXISTING R/W DIBBLE RD. FOR PUBLIC ROADWAY PURPOSES -

[Signature] 6/15/88  
JOREEN GONZALEZ DATE

[Signature] 6/15/88  
ROBERT GONZALEZ DATE

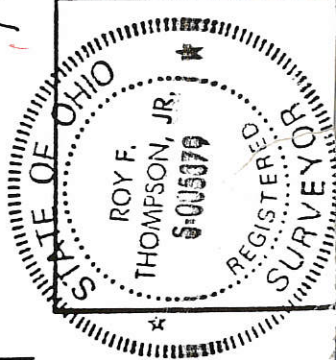

PERMANENT PARCEL No. \_\_\_\_\_  
Part of: SW 1/4 Sec. 34 T5S R3E Township JEFFERSON  
Grantor: GONZALEZ Area Retained: 1.116 Acres  
Grantee: ROTH Area Transferred: 3.889 Acres  
Deed References: VOL 301, PG 498  
AGENCY: Board of Health

SEC 34 T5S R3E  
JEFFERSON TWP.  
MERCER CO., OHIO

MERCER COUNTY, STATE OF OHIO  
 TOWNSHIP OF EAST JEFFERSON  
 SW 1/4 of Sec 34, T55, R3E.

06-H 1

IVO & EVELYN EVERMAN

100-  
 800-  
 200-  
 900-000-000



IVO & EVELYN EVERMAN

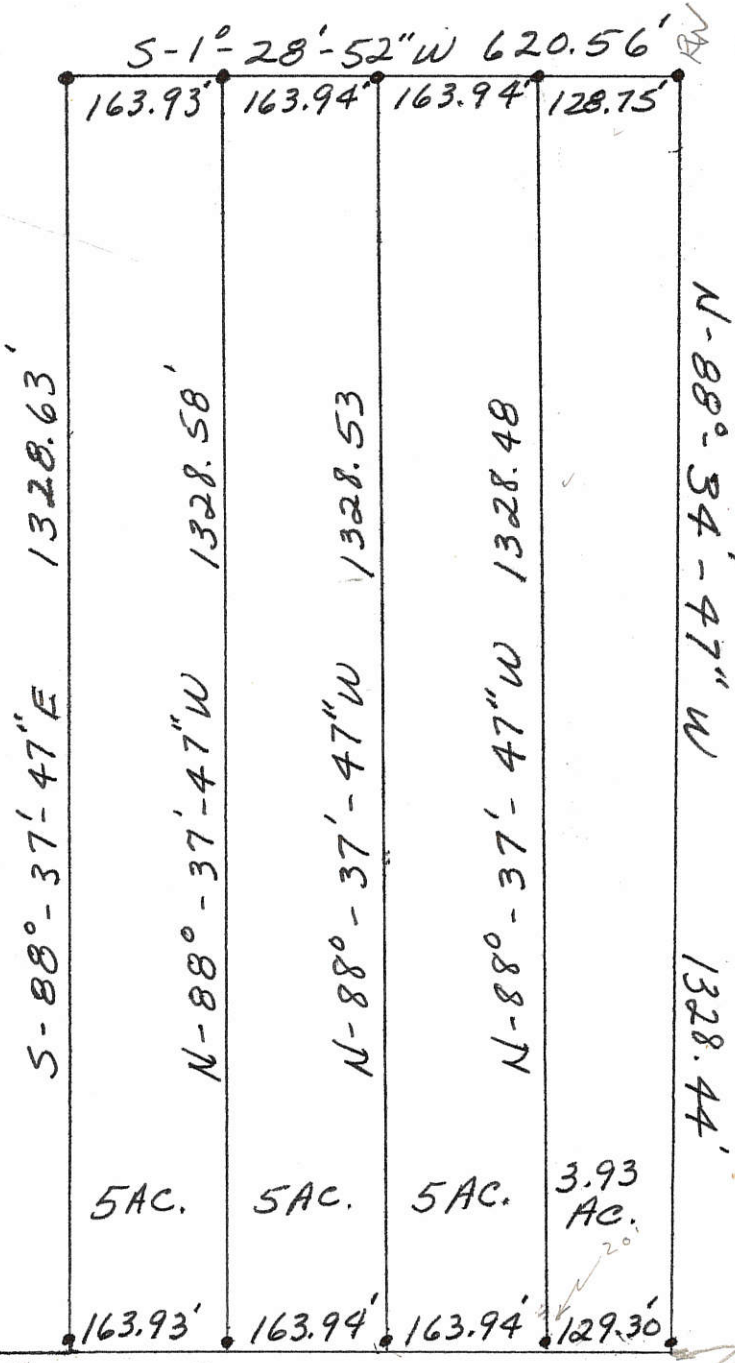

N  
 R. R.  
 02  
 43'

PROPERTY OWNER  
 IVO & EVELYN EVERMAN

621.11  
 129.30  
 491.81  
 655.67  
 1147.48

655.67  
 I.P. over  
 Stone  
 N.W. Cor, SW 1/4,  
 S.W. 1/4, Sec 34

N1°-27'-45\"/>

MERCER CO. ENGR.  
 RECEIVED  
 Date 11/17/86 By [Signature]  
 MERCER CO. ENGR.  
 REVIEWED  
 Date 11/17/86 By [Signature]

• IRON PIPE SET

SCALE: 1" = 200'

NO PLOT OF EVERMAN  
 NO BEARING DESIGNATION FOR S1S  
 FOR WEST LINE OF SEC  
 NO DATE

(Bearing taken from Mercer County Local Datum)

Dibble Road (40' R/W)

N 1°16'40"E

N 1°16'40"E

N 1°19'07"E  
330.94'

N 1°19'07"E  
290.30'

20.11' S 88°47'14"E  
429.27'

S 88°47'14"E 213.59'

Parcel 1 (0.098 Acres)  
N 78°26'32"W 58.12'  
S 72°08'22"W 81.23'

S 88°47'14"E 667.51'  
N 88°47'14"W 685.76'

Parcel 2 (0.098 Acres)

Pin to corner 2.43'  
Pin to corner 3.31'  
Pin to corner 3.00'

160.66'  
S 1°18'44"W

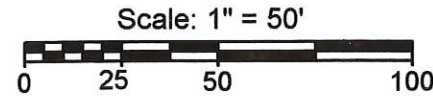
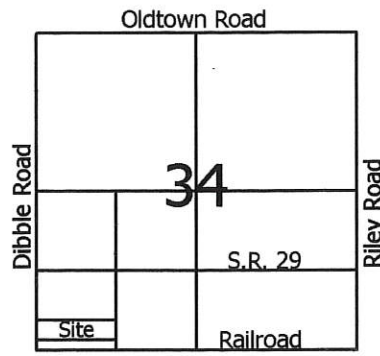

Line	Bearing	Distance
1	S 77°33'16"W	17.47'
2	S 13°03'44"W	14.50'
3	N 77°01'03"W	36.20'
4	N 12°42'16"E	3.00'
5	N 77°01'03"W	29.15'
6	N 72°08'22"E	19.32'
7	S 1°18'44"W	6.31'
8	N 12°42'16"E	18.52'

**Legend:**

- △ Cornerstone @ the W1/4 post of Section 34
- ▲ Iron pin @ the SW corner of Section 34
- 5/8" X 30" Iron pin w/cap set
- ⊙ Iron pin found (Broeker)
- Mag nail set

Beth Froning Vol. 302, Pg. 885

0634300007

Carl Hisey Vol. 307, Pg. 753

0634300008

Note: Reference is made to a survey by James Broeker and does not reflect this surveyors opinion of the east line.

Revised 9-27-11

### Froning Survey

State of: Ohio County: Mercer

Township: Jefferson Sec: 34 Town: 5S Range: 3E

City/Village: \_\_\_\_\_ Subdivision: \_\_\_\_\_ Lot: \_\_\_\_\_

Deed References: Vol. 302, Pg. 885 & Vol. 307, Pg. 753 Date Surveyed: 5-7-10

Approvals: \_\_\_\_\_ County Engineer  
 \_\_\_\_\_ Township Zoning Inspector  
 \_\_\_\_\_ Board of Health  
 \_\_\_\_\_ Date: \_\_\_\_\_



**Marbaugh Land Surveying**  
 1901 Carolina Court  
 Celina, Ohio 45822  
 (419) 586-4293

*Kent Marbaugh*  
 Kent B. Marbaugh P.S. 7421

06-H(34)

06-14

06-34-300-011

**FISHBAUGH SURVEY OF A PART OF THE SOUTHWEST 1/4 OF SEC. 34, T. 5 S., R. 3 E., JEFFERSON TWP., MERCER CO., OHIO.**  
 FEBRUARY 19, 1997  
 SCALE 1" = 200'

**LOCATION SKETCH**

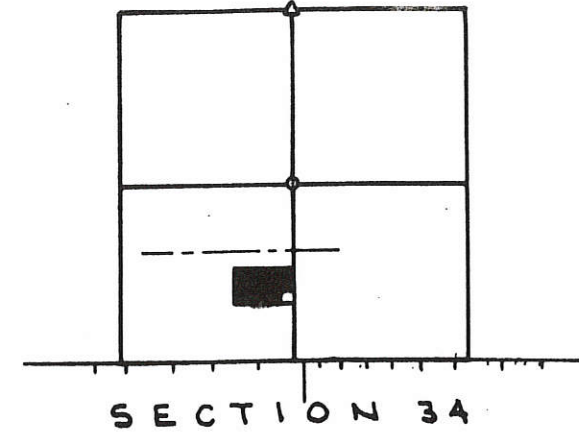

**LEGEND**

- "A" = COR. STONE @ N. 1/4 PT. ~ SEC. 34.
- "B" = STEEL POST @ CENTER ~ SEC. 34.
- ⊙ = CONC. MON. FOUND.
- "C" = PIPE FOUND.
- "D" = 5-8" BAR FOUND.
- = 5-8" IRON BAR SET.

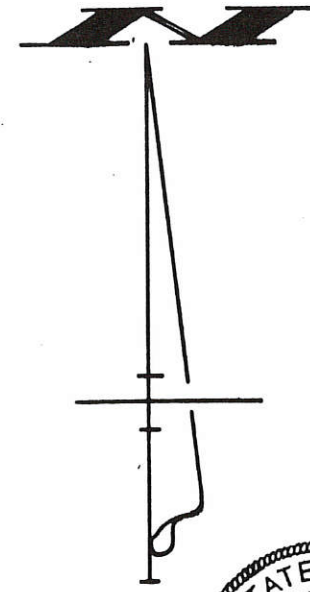
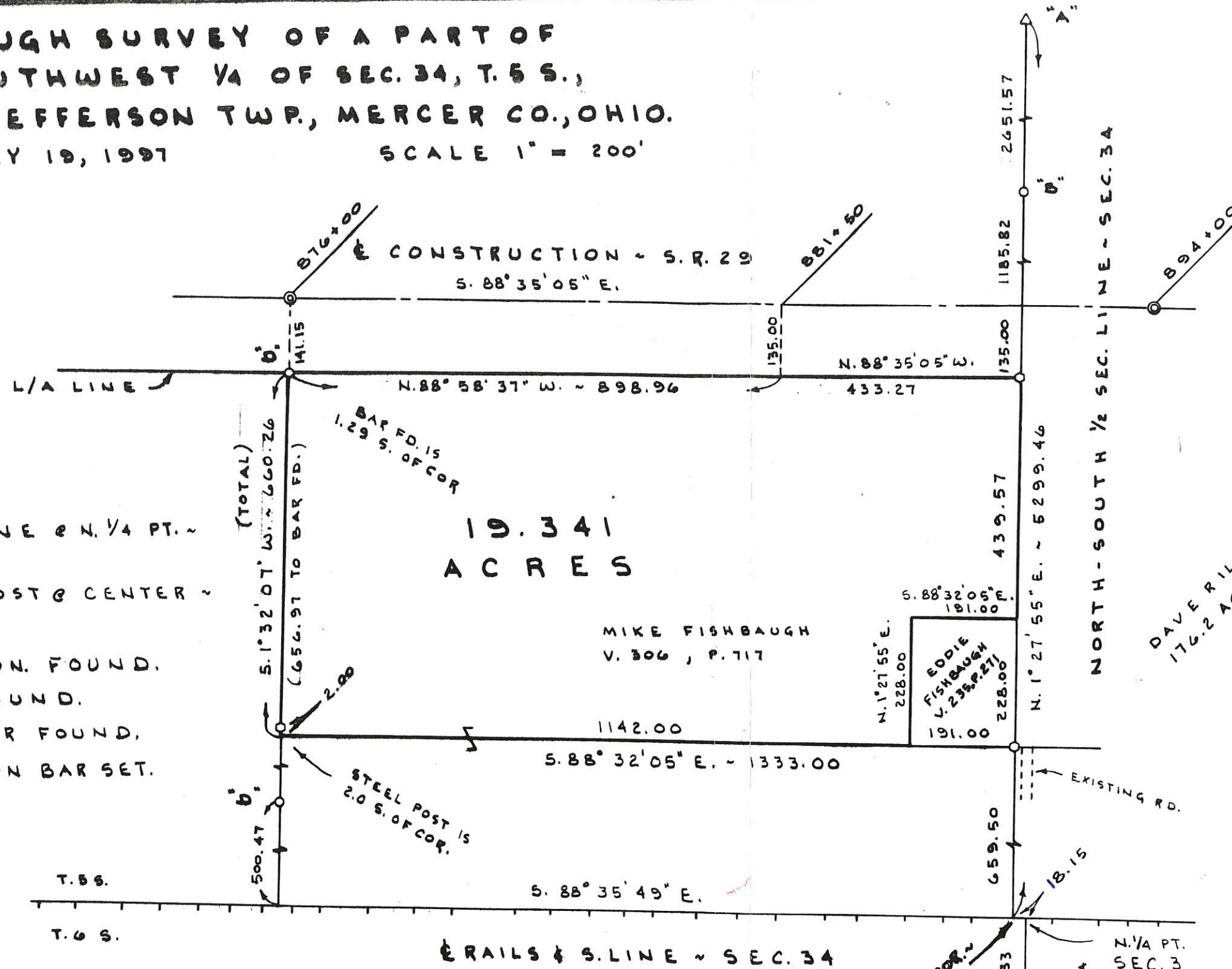

SURVEYED BY James W. Geeslin  
 JAMES W. GEESLIN  
 P.S. 7764

**SURVEY REFERENCES**

- 1) ORIGINAL GOVT. FIELD NOTES (SHOWING O/S @ TWP. LINE).
- 2) RILEY SURVEY BY DEFORD, APRIL 1886 ( " " " " ).
- 3) FISHBAUGH ESTATE SURVEY BY G. GEESLIN, NOV. 1979.
- 4) HARRIS SURVEY BY K. MARBAUGH, JUNE 1992.
- 5) S.R. 29 R/W PLANS.

06-34-900-003

06-H ✓

LOCATION SKETCH

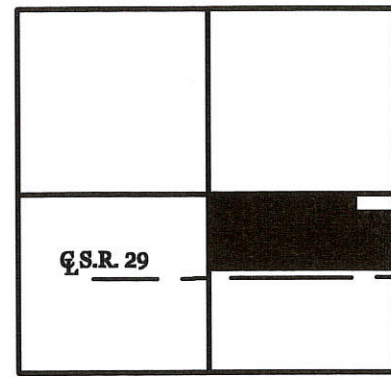

SECTION 34

SURVEYED BY

*James W. Geeslin*

JAMES W. GEESLIN  
P.S. No. 7764

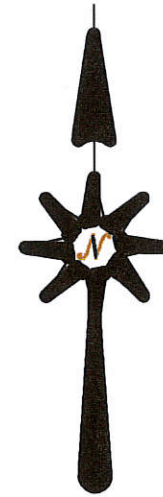
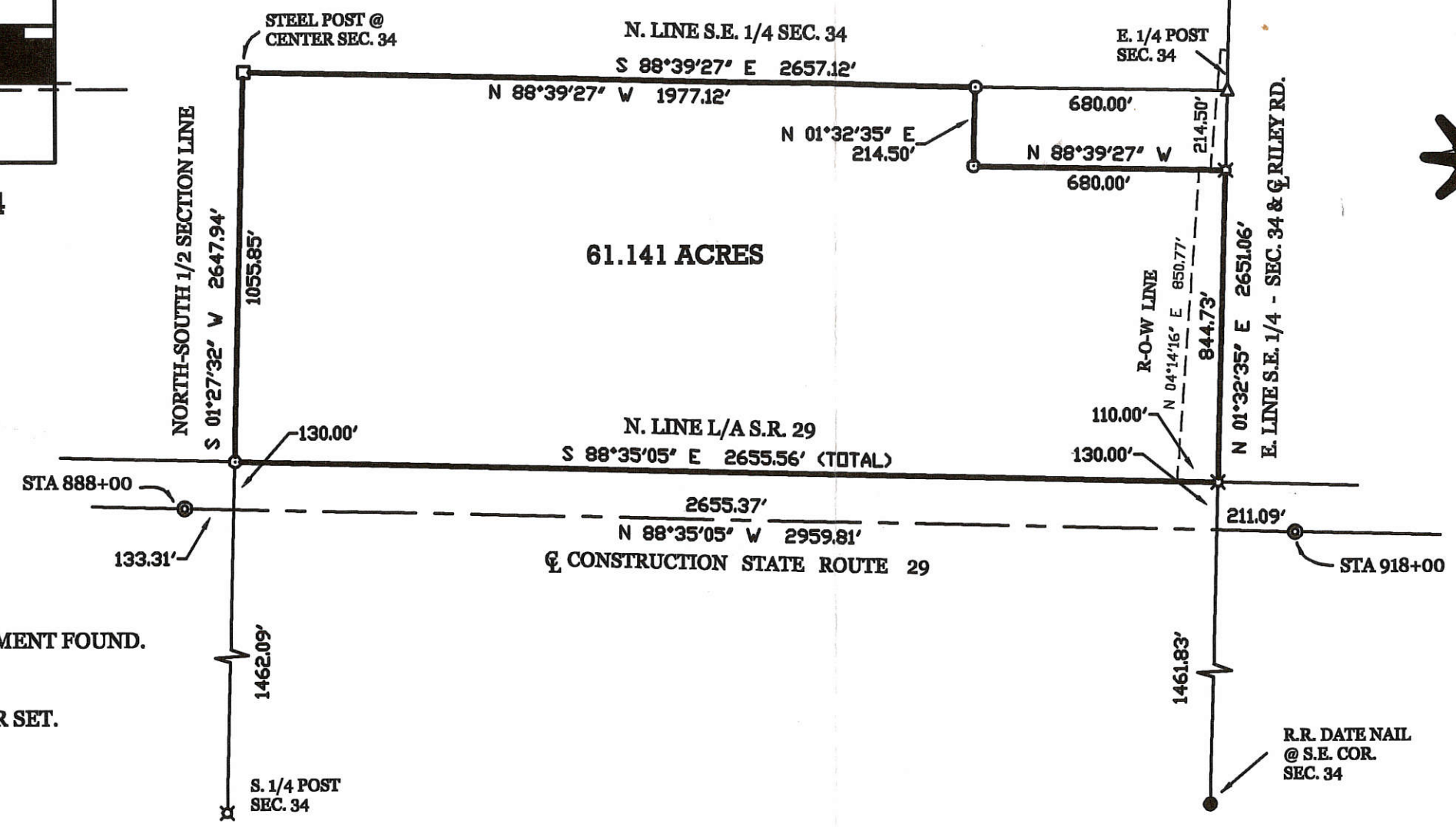

LEGEND

- △ = CORNERSTONE.
- ⊙ = CONCRETE MONUMENT FOUND.
- ⊠ = SPINDLE SET.
- ⊙ = 5/8 INCH IRON BAR SET.

61.141 ACRES

COMMUNITY FIRST BANK & TRUST COMPANY SURVEY

PART OF THE S.E. 1/4 - SECTION 34, TOWN 5 SOUTH, RANGE 3 EAST, (JEFFERSON TOWNSHIP),  
MERCER COUNTY, OHIO.

JULY 18, 2000

SCALE 1" = 400'



PERMANENT  
PARCEL No. \_\_\_\_\_

Part of: \_\_\_\_\_ Sec. \_\_\_\_\_ T. \_\_\_\_\_ R. \_\_\_\_\_ Township \_\_\_\_\_  
 Grantor: \_\_\_\_\_ Area Retained: \_\_\_\_\_ Acres  
 Grantee: \_\_\_\_\_ Area Transferred: \_\_\_\_\_ Acres

Deed References: \_\_\_\_\_



APPROVALS:  
AGENT: \_\_\_\_\_  
DATE: \_\_\_\_\_

Board of Health

County Sanitary Engineer

County Engineer

**GEESLIN**  
**LAND SURVEYING**  
 P.O. BOX 422  
 804 EAST MARKET STREET  
 CELINA, OHIO  
 PHONE (419) 586-6155  
 FAX (419) 586-1826



Curve	Delta Angle	Radius	Arc	Tangent	Chord	Chord Bearing
1	17°41'03"	550.00	169.76	85.56	169.08	N 80°01'28"W
2	57°56'09"	250.00	252.79	138.39	242.16	N 75°05'35"E

Line	Bearing	Distance
1	N 19°24'40"W	46.33'
2	S 77°06'12"E	85.70'

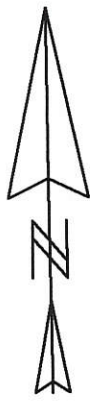

Scale: 1" = 100'



**Legend:**

- 5/8" X 30" Iron pin w/cap set
- Iron pin found

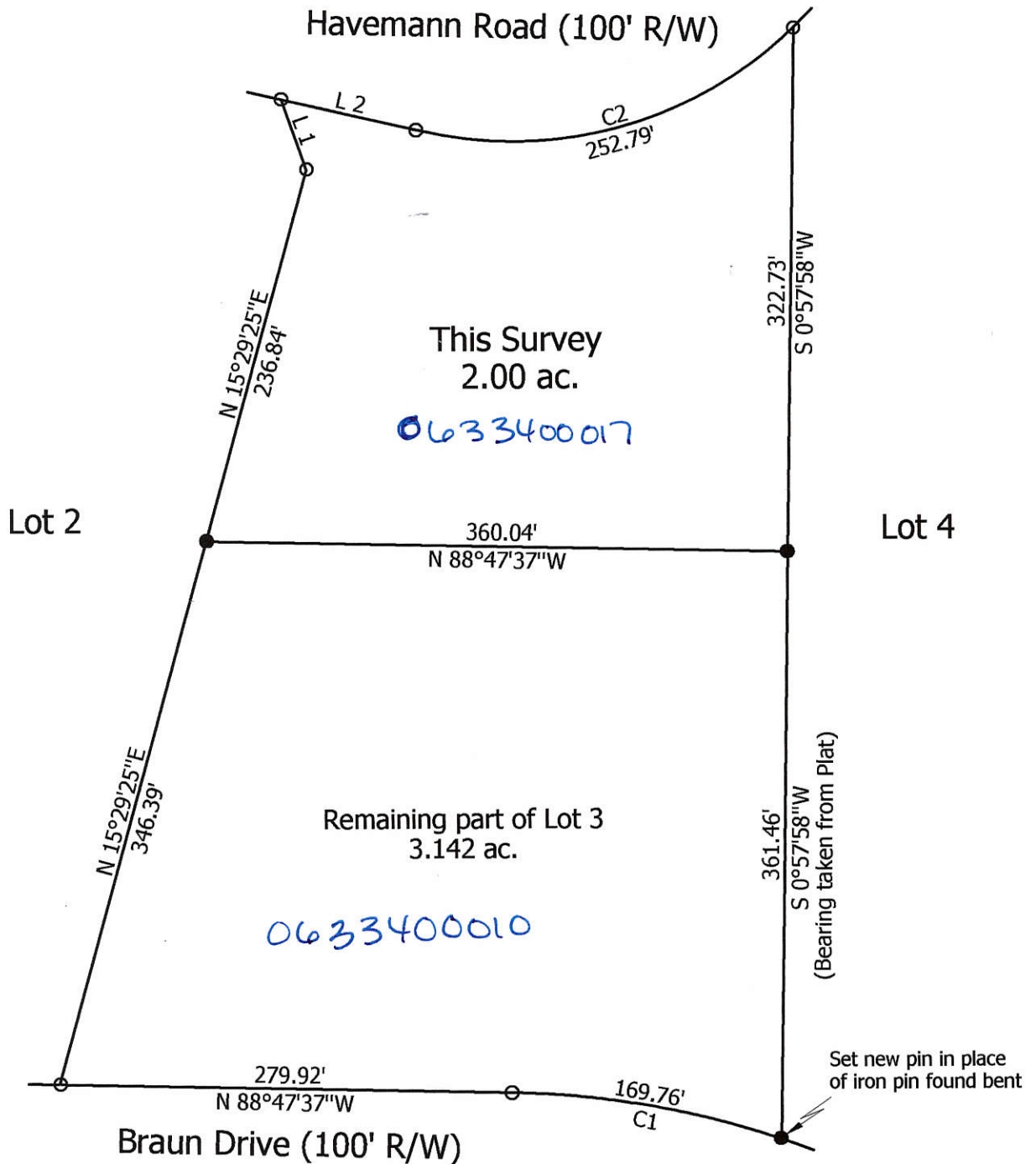

**Marbaugh Land Surveying**

1901 Carolina Court  
Celina, Ohio 45822  
(419) 586-4293

*Kent Marbaugh*

Kent B. Marbaugh P.S.7421



**Versa Pak LTD Survey**

Lot 3 (Re-Plat of Grand Lake Industrial Park)

State of: Ohio County: Mercer  
 Township: Jefferson Sec: 33 Town: 5S Range: 3E  
 City/Village: Celina Subdivision: \_\_\_\_\_ Lot: \_\_\_\_\_  
 Deed Ref: \_\_\_\_\_ Inst.# 201200002606 Date Surveyed: 6-3-13

Approvals: \_\_\_\_\_  
 Agency: Board of Health City of Celina County Engineer \_\_\_\_\_  
 Date: \_\_\_\_\_

06-H(33)

CL OLDTOWN ROAD

NW CORNER SECTION 34

N1/4 POST SECTION 34

R/W 20.00  
 S 89°56'40" W 217.69  
 S 89°56'40" W 217.74  
 S 89°56'40" W 217.78  
 S 89°56'40" W 217.82  
 S 89°56'40" W 217.86  
 S 89°56'40" W 243.32  
 20.00

(Assumed Bearing)  
 S 00° 00' 00" W  
 CL DIBBLE ROAD

**BOUNDARY LINE AGREEMENT**

WE THE UNDERSIGNED DO HEREBY AGREE TO THE BOUNDARY LINES AS SURVEYED.

*Donald Harris Mary Harris*  
 DONALD HARRIS MARY HARRIS  
*David Riley Barbara Riley*  
 DAVID RILEY BARBARA RILEY  
*Olan Stoner Madonna Stoner*  
 OLAN STONER MADONNA STONER  
*Roger Burrows Thelma J. Burrows*  
 ROGER BURROWS THELMA BURROWS

Thelma Burrows  
 (Db.320 Pg.258)  
 (Db.320 Pg.262)

*Kent Marbaugh*  
 NOTARY PUBLIC

KENT MARBAUGH  
 Notary Public - State of Ohio  
 My Commission Expires November 1, 1994  
 Recorded In Mercer County



TRACT "A" 5.01 Ac.  
 TRACT "B" 5.01 Ac.  
 TRACT "C" 5.01 Ac.  
 TRACT "D" 5.01 Ac.  
 TRACT "E" 5.01 Ac.  
 TRACT "F" 5.58 Ac.

S 00° 00' 00" W 1002.59  
 S 00° 00' 00" W 1002.40  
 S 00° 00' 00" W 1002.20  
 S 00° 00' 00" W 1002.01  
 S 00° 00' 00" W 1001.81  
 S 00° 00' 00" W 1001.62  
 S 00° 00' 00" W 1001.40  
 N 00° 03' 38" E

David Riley  
 (Db.253 Pg.288)

217.69 N 89°53'36" E  
 217.74 N 89°53'36" E  
 217.78 N 89°53'36" E  
 217.82 N 89°53'36" E  
 217.86 N 89°53'36" E  
 242.26 N 89°53'36" E

Olan & Madonna Stoner  
 (Db.295 Pg.150)

W1/4 POST SECTION 34

8" STEEL POST @ CENTER SECTION 34

**LEGEND:**  
 ○ RAILROAD SPIKE SET  
 ● IRON PIN W/CAP SET  
 ▲ CORNERSTONE  
 -X-X- OLD FENCE

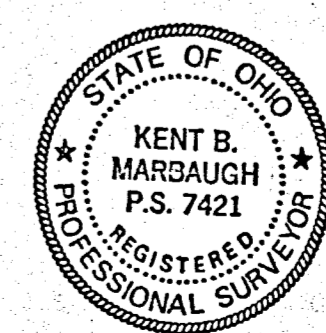
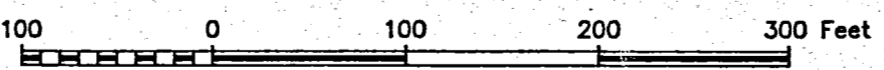

**HARRIS SURVEY**  
 Jefferson Township  
 Pt. NW1/4 Sec.34, T5S, R3E

*Kent B. Marbaugh*  
 Kent B. Marbaugh P.S.#7421

DATE: 6-6-92 PHONE #: 586-4293  
 SHEET 1 OF 1

WEST OLDTOWN CHURCH SURVEY  
 NE 1/4 NE 1/4 SECTION 34 R3E-T55.  
 JEFFERSON TWP MERCER Co OHIO  
 showing strip of land deeded to West OLDTOWN  
 Church out of J.Z. Riley farm.

- AD = 169'
- DL = 16.5'
- DC = 162.5'
- DE = 25'
- CF = 5'
- CG = 5'
- BC = 169'
- BH = 25'
- BA = 162.5'
- BI = 10'

J.Z. RILEY

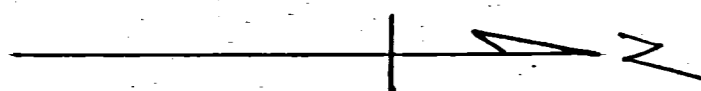

SCALE  
 One inch equals twenty feet.

Area AIKL is original boundary  
 " ABCD is present boundary  
 " DCBIKL is portion added to Oldtown  
 church by this survey.  
 Recorded Book 2- Page 344- Co. Engr's Records  
 Courthouse- Celina- O.

WEST OLDTOWN  
 CHURCH

J.Z. RILEY

- = Iron stake marker
- ⊙ = Concrete monument.

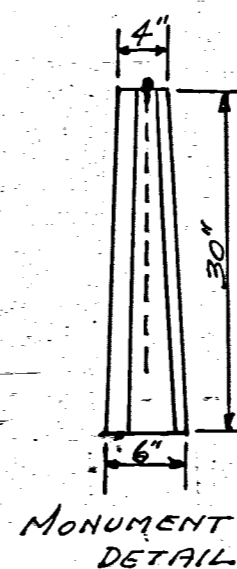

Stone  
 NE 1/4 Post Sect. 34

Stone  
 E 1/4 Post Sect. 34

Stone  
 NE Cor. Sect 34

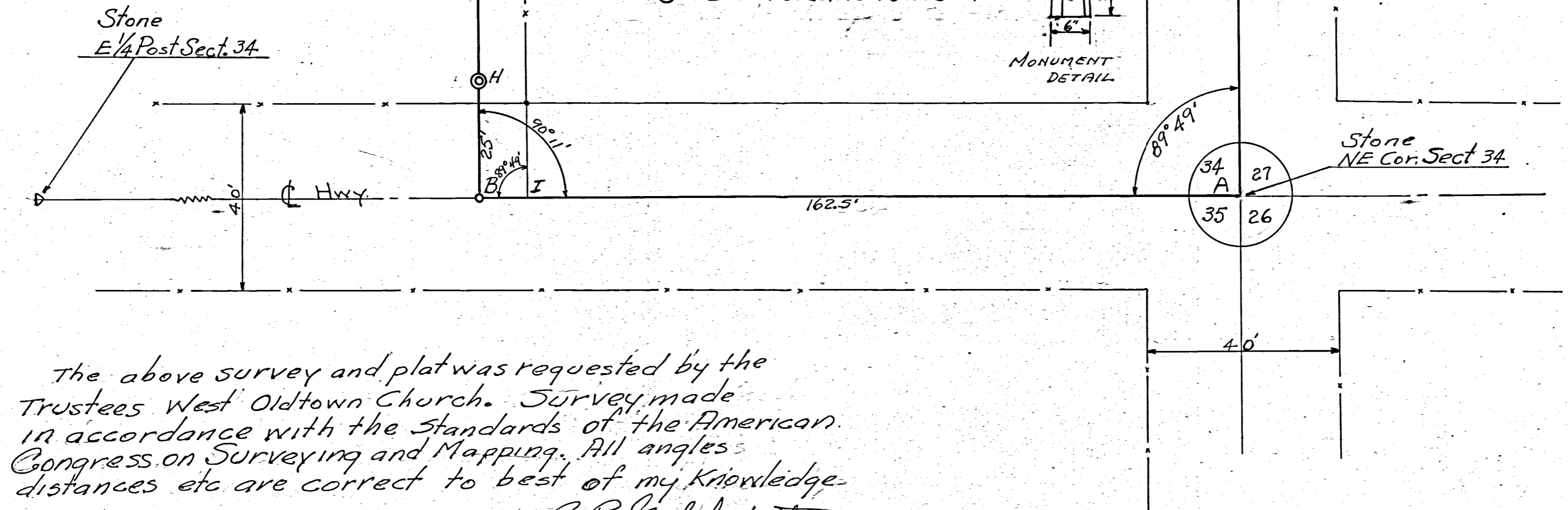

The above survey and plat was requested by the  
 Trustees West Oldtown Church. Survey made  
 in accordance with the standards of the American  
 Congress on Surveying and Mapping. All angles  
 distances etc are correct to best of my knowledge.  
 May-1950  
 B.R. Gebhart.

06-34-400-002  
09-03-201-001

**COMMUNITY FIRST BANK & TRUST COMPANY SURVEY**

OF A PART OF THE S.E. 1/4 OF SECTION 34, TOWN 5 SOUTH, RANGE 3 EAST, AND A PART OF THE N.E. 1/4 OF SECTION 3, TOWN 6 SOUTH, RANGE 3 EAST, (JEFFERSON TOWNSHIP), MERCER COUNTY, OHIO.

JUNE 7, 2000 SCALE 1" = 200'



- LEGEND**
- ⊙ = RAILROAD SPIKE FOUND.
  - = IRON PIPE FOUND.
  - ⊙ = NAIL FOUND FROM S.R. 703 CENTERLINE SURVEY.
  - ⊙ = CONCRETE MONUMENT FOUND.
  - ⊙ = SPINDLE SET.
  - = 5/8 INCH IRON BAR SET.

- SURVEY REFERENCES**
- 1) R.J. CORMAN RAILROAD SURVEY BY G. GEESLIN, P.S. 5372, 6-7-95.
  - 2) ST. MARYS OUTING CLUB SURVEY BY G. GEESLIN, 5-15-97.
  - 3) FISHAUGH SURVEY BY THIS SURVEYOR, 2-19-97.
  - 4) S.R. 703 CENTERLINE SURVEY.

**LOCATION SKETCH**

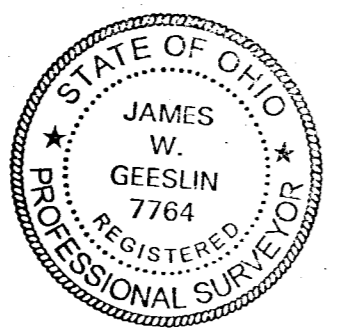
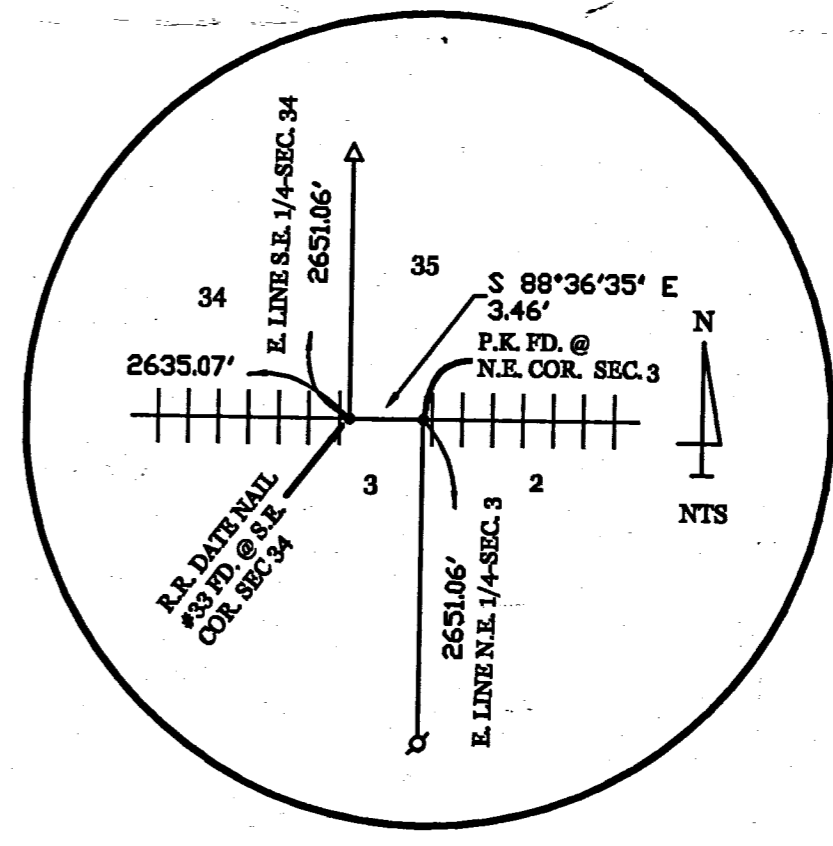
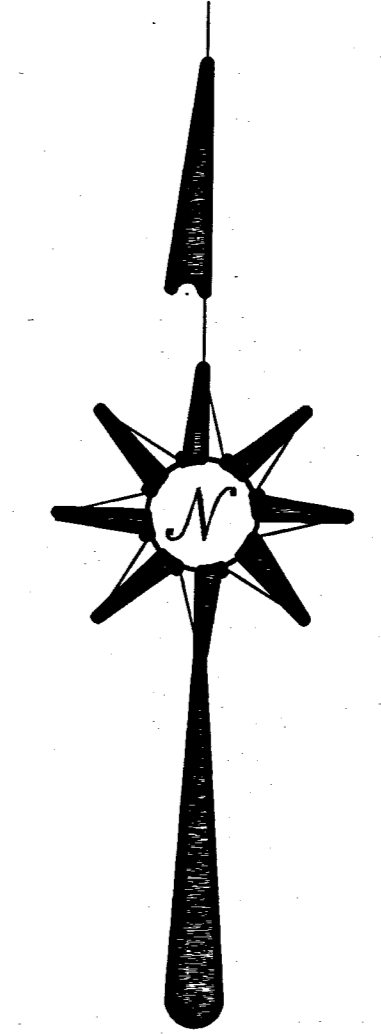
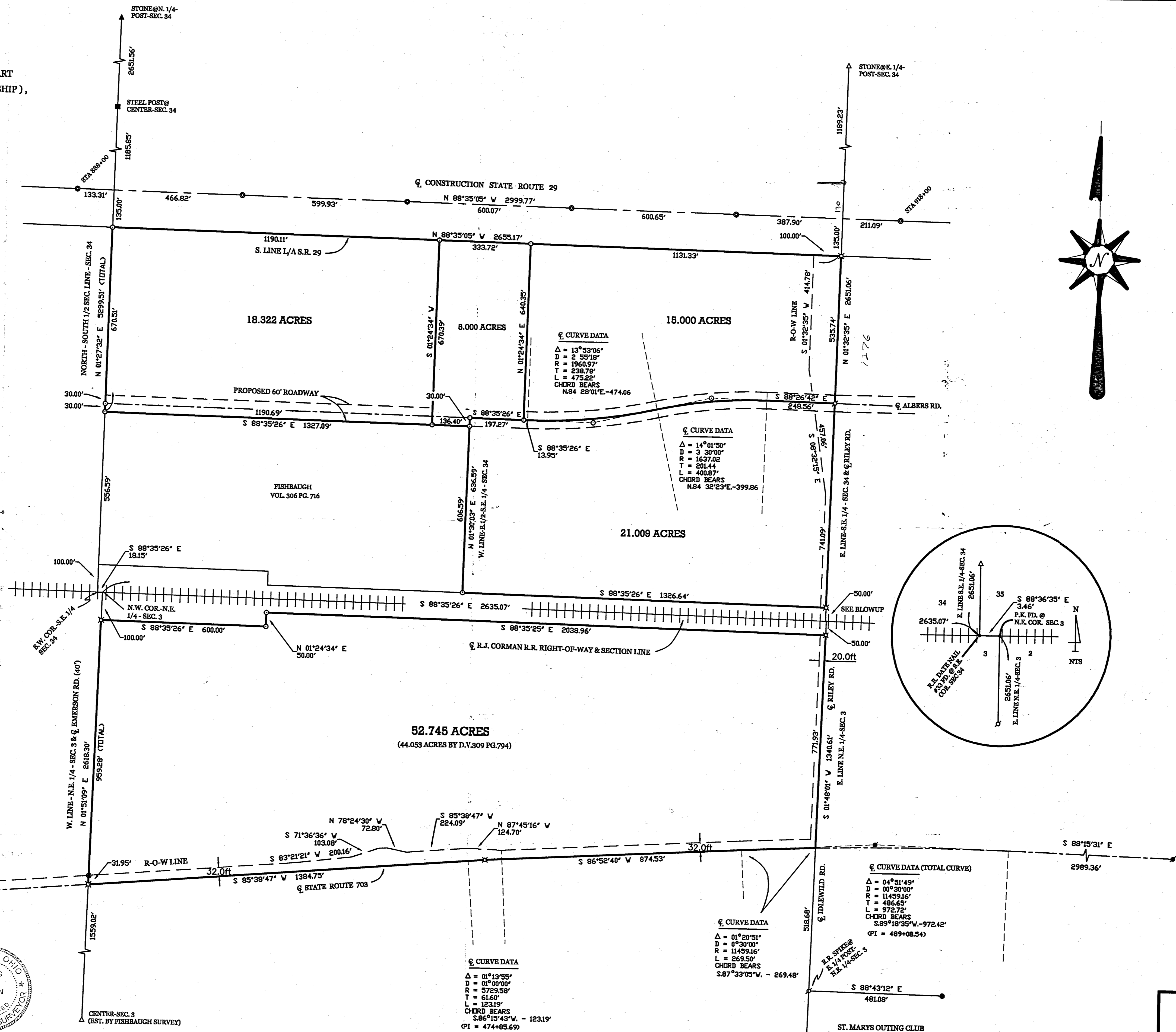
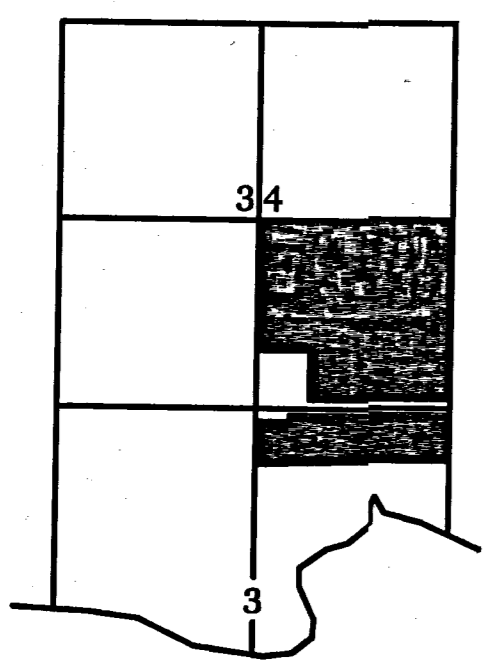

SURVEYED BY *James W. Geeslin*  
JAMES W. GEESLIN  
P.S. No. 7764

**GEESLIN LAND SURVEYING**  
804 EAST MARKET STREET  
P.O. BOX 422  
CELINA, OHIO 45822  
PHONE: (419) 586-6155  
FAX: (419) 586-1826

# PROPERTY MAP



REC. NO.	STATE	PROJECT
2	OHIO	

MERCER COUNTY  
 MER - 29 - 15.52  
 MER - 429 - 2.91  
 AUGLAIZE COUNTY  
 AUG - 29 - 0.00

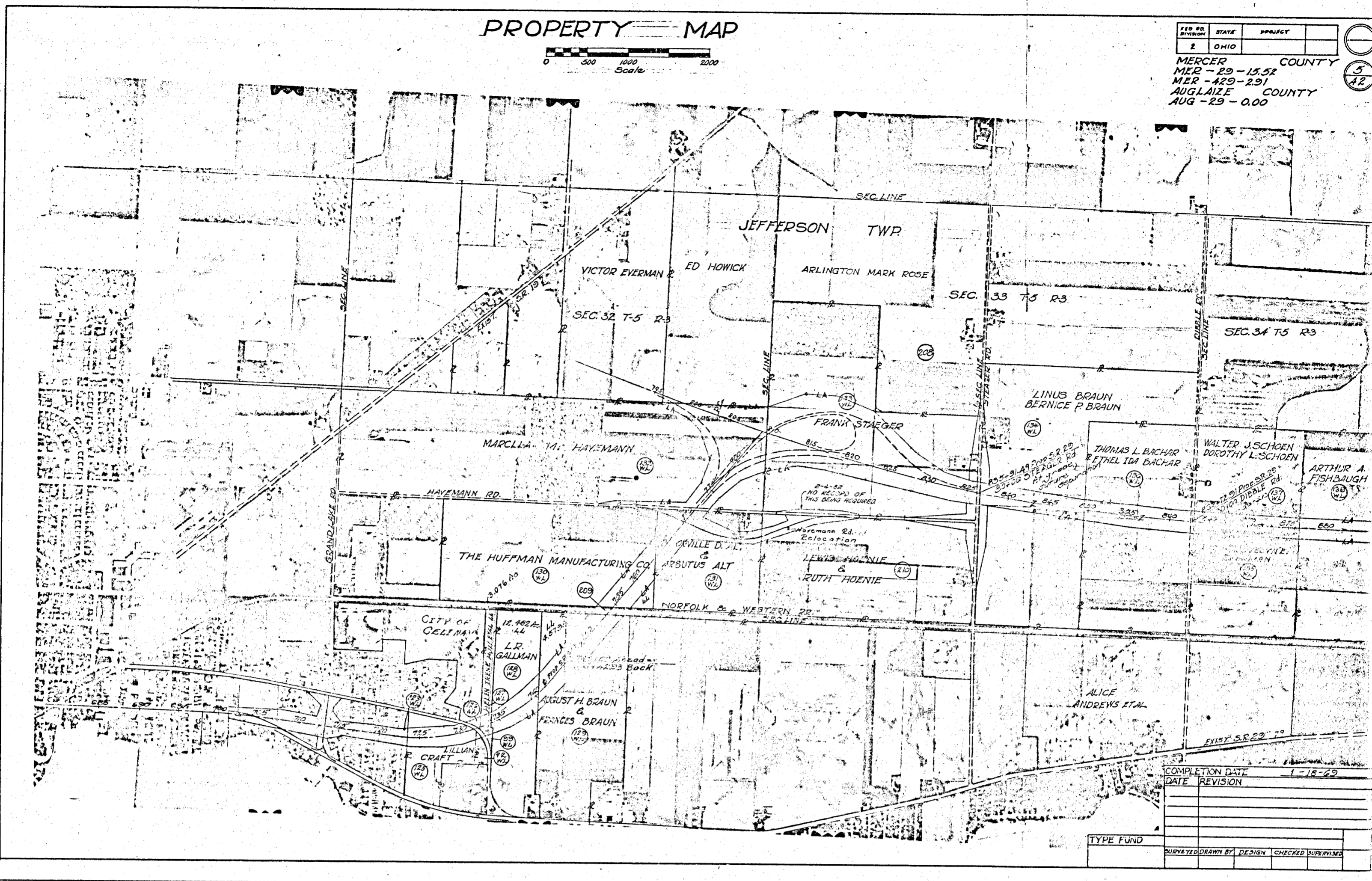

COMPLETION DATE	1-15-69
DATE REVISION	

TYPE FUND	
SURVEYED/DRAWN BY	DESIGN CHECKED SUPERVISOR

06-320H

# CENTER LINE SURVEY PLAT

MERCER COUNTY  
JEFFERSON TWP.

REC. NO.	STATE	PROJECT
2	OHIO	

MERCER-AUGLAIZE COUNTY  
 MER - 29 - 15.52  
 MER - 429 - 2.91  
 AUG - 29 - 0.00  
 LIMITED ACCESS  
 SHEET 1 of 2

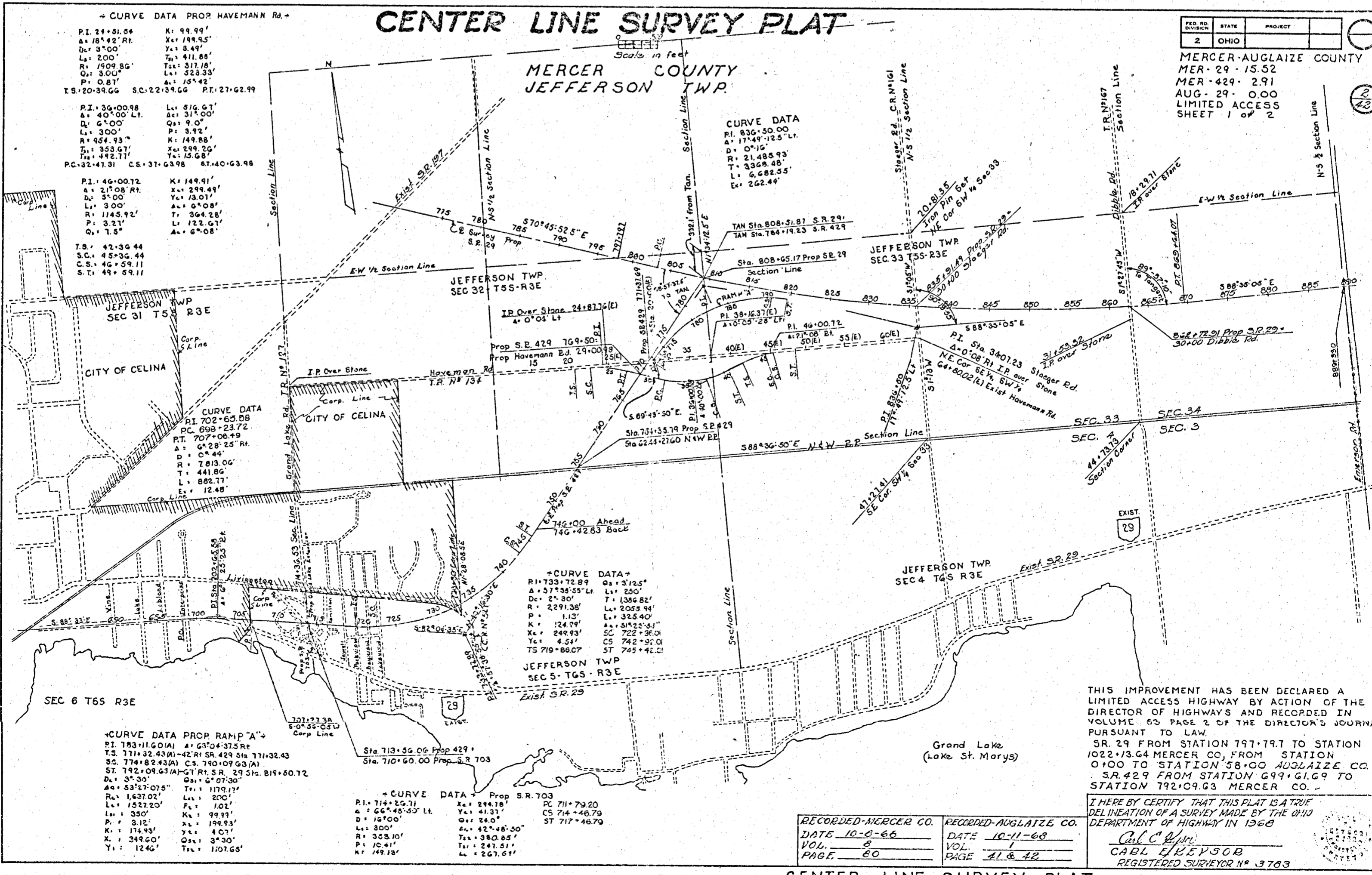

THIS IMPROVEMENT HAS BEEN DECLARED A LIMITED ACCESS HIGHWAY BY ACTION OF THE DIRECTOR OF HIGHWAYS AND RECORDED IN VOLUME 63 PAGE 2 OF THE DIRECTOR'S JOURNAL PURSUANT TO LAW.  
 SR. 29 FROM STATION 797+79.7 TO STATION 1022+73.64 MERCER CO. FROM STATION 0+00 TO STATION 58+00 AUGLAIZE CO. SR. 429 FROM STATION 699+61.69 TO STATION 792+09.63 MERCER CO.

I HEREBY CERTIFY THAT THIS PLAT IS A TRUE DELINEATION OF A SURVEY MADE BY THE OHIO DEPARTMENT OF HIGHWAY IN 1968  
**C. C. Murr**  
 CARL E. EYER  
 REGISTERED SURVEYOR NO. 3763

RECORDED-MERCER CO.	RECORDED-AUGLAIZE CO.
DATE 10-6-66	DATE 10-11-68
VOL. 8	VOL. 1
PAGE 60	PAGE 41 & 42

06-H ✓

MERCER COUNTY, STATE OF OHIO  
TOWNSHIP OF EAST JEFFERSON  
SW 1/4 of Sec 34 T55, R3E.

IVO & EVELYN EVERMAN

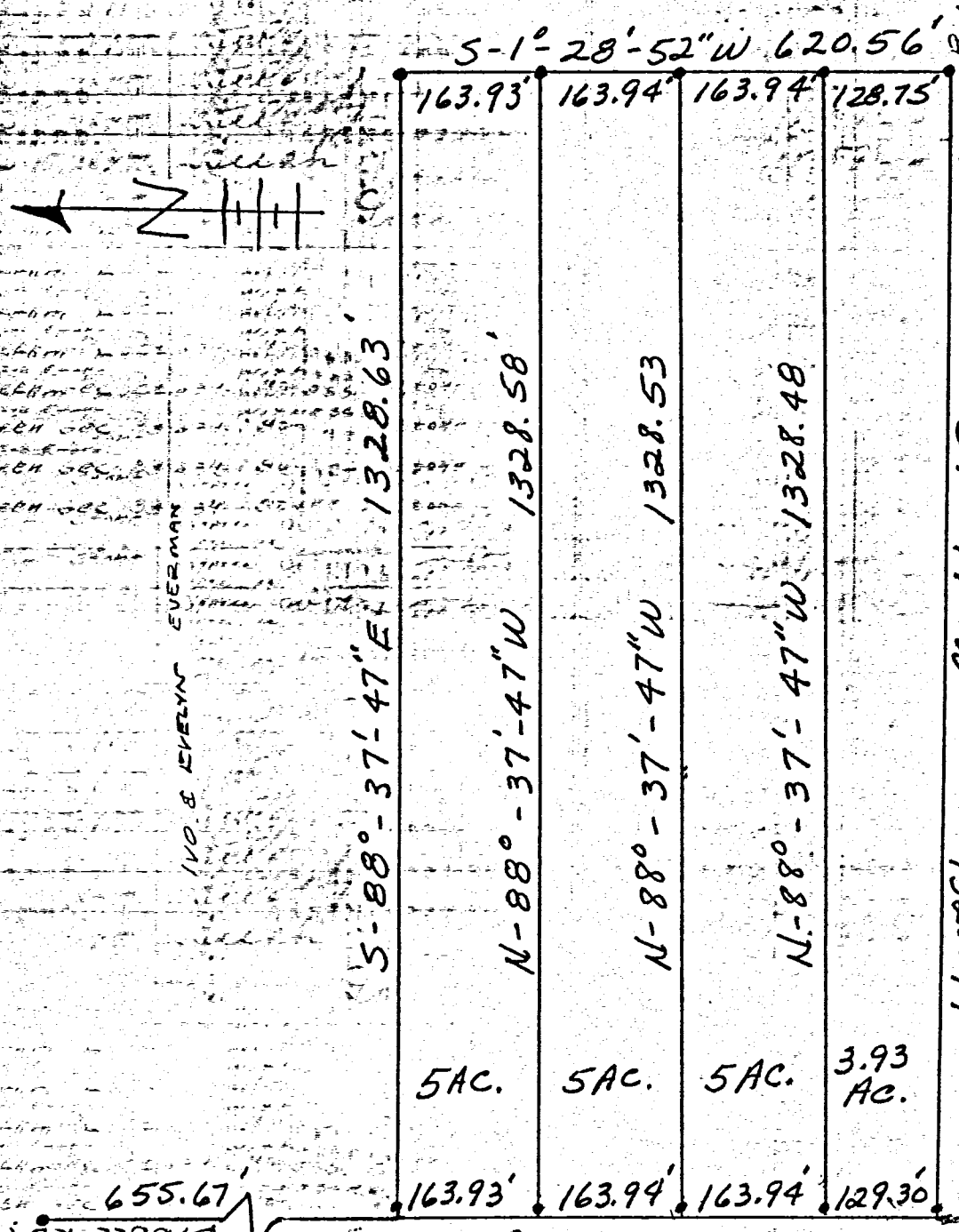

PROPERTY OWNER  
IVO & EVELYN EVERMAN

655.67  
DIBBLE PD.  
Jano P.I.  
Stone  
N.W. Cor, SW 1/4,  
S.W. 1/4, Sec 34

• IRON PIPE SET  
SCALE: 1" = 200'  
NO PLOP EVERMAN  
NO BEARING DESIGNATION  
FOR WEST LINE OF SEC

0634300006  
-007  
-008  
-009

T. J. Mowery

3765 R 3 E

**SURVEY No. 112** In Towns 5 & 6 of Range 3 East. Plat and Notes of Survey made by me on the 21<sup>st</sup> & 22<sup>nd</sup> days of April, A. D. 1886, in Secs 34, Town 5, of Range 3, at the instance of J. Mowery, W and G. Riley

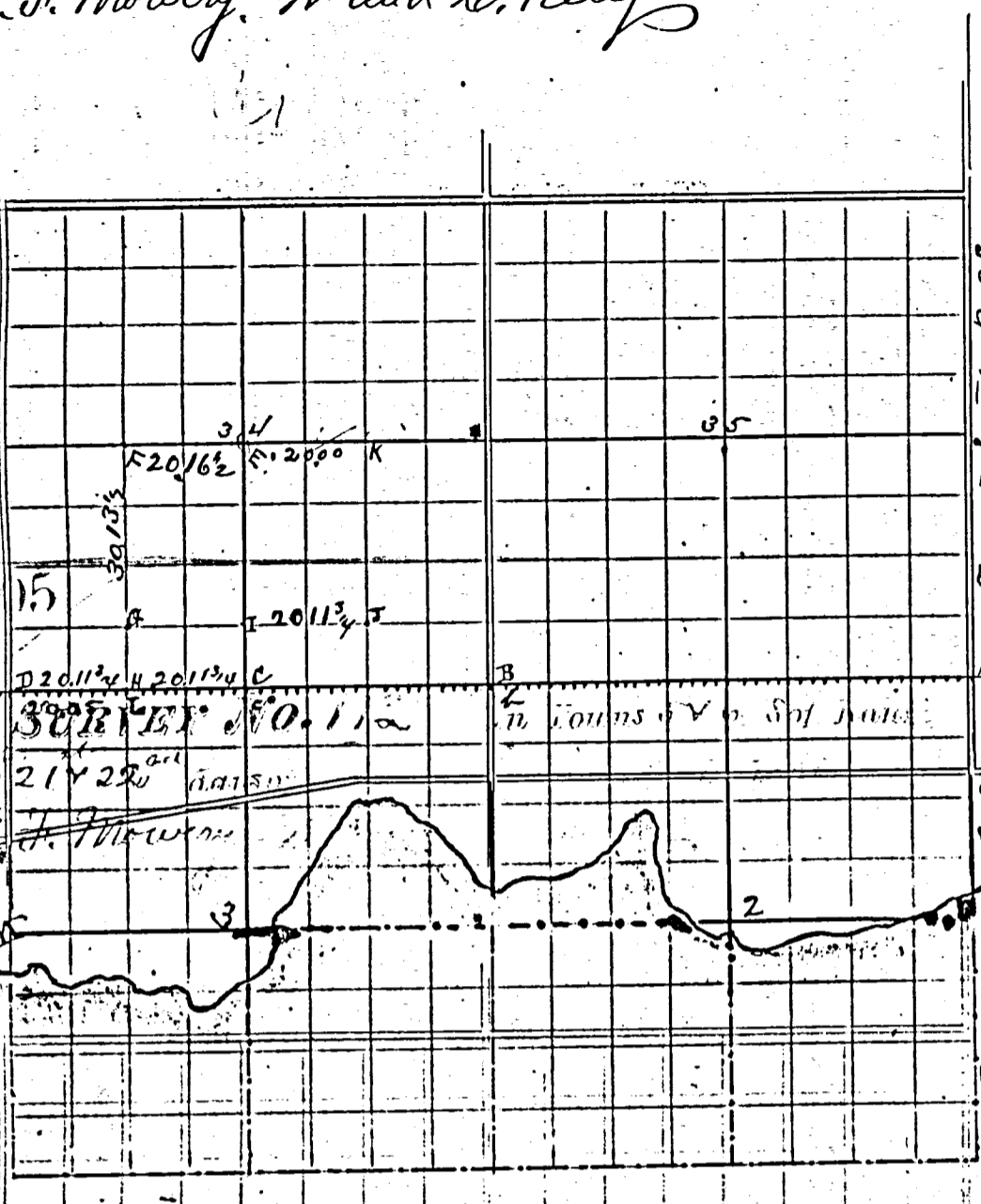

CONDITION OF ORIGINAL CORNERS.

Survey made by me on the 21<sup>st</sup> & 22<sup>nd</sup> days of April, A. D. 1886, at the instance of J. Mowery, W and G. Riley

CONDITION OF ORIGINAL CORNERS.

CORNERS DESCRIBED.	BEARING TREES.	D.	Course.	Dist.	BEARING TREES	Dist.	Count.	Dist.
S.W. cor sec 36 T. 5. R. 3. Limb stone 12x7x2 1/2 at north side of south side of the L. & N. R. R. N.E. cor brick school house							328 3/4 W	189.2
					Look out Post		546 W	26
S.W. cor sec 35 T. 5. R. 3. Stone boulder 8' x 7' x 3 1/2 - Stone W 21' x 11' x 9"			S 29 3/4 W	92.1			536 1/2 W	99.1
N.E. cor sec 3 T. 6. R. 3. which is 1 1/4 links East of TB and is stone 15' x 6' x 5"					Stone W 21' x 11' x 9" same as for B			
1/4 Post of sec 34 T. 5. R. 3. stake and stone 9' x 9' x 3" - Limb Stone with			S 40 1/2 E	82.2				
1/4 Post of sec 3 T. 6. R. 3. which is 2 7/8 links East of C and is a limb stone 12' x 11' x 2"					Stone W 21' x 11' x 9" same as for C		522 1/2 E	6
Stake and Limb Stone 12' x 4' x 3 1/2"	Stake and Limb Stone with		S 53 3/4 E	79.1				
Stone 16' x 10' x 7 1/2"	Stone witness 15' x 12' x 9"		S 18 E	51 1/2				
Stone 14' x 8' x 5"	Stone with 5 small stone beneath		S 84 3/4 W	44"				
Stone 13' x 5' x 6"	Stone with		S 30 1/2 E	56"	13 3/4 links East of H.			
Stake	Beech		17	S 33 1/2 W	43 1/2			
cut of sec 34 T. 5. R. 3 E	Beech 21.		14	73 E	68"			
Stone by former sur.	Hickory		13	S 49 W	52"			
Stake and Stone 15' x 8' x 5 1/2"	Beech		14	S 79 1/2 W	57 1/2"	Beech 23	S 33 1/2 W	40 1/2
W. Post sec 37 T. 6. R. 3 E	Stone. Locust.		15	N 26 1/2 E	52 1/3"	Burr Oak 20	S 25 1/2 W	158"

CONDITION OF ORIGINAL CORNERS.

APRIL 14-1916  
 1. 5 1/2" x 2 1/2" replaced from Locust witness. Found black dirt about the size of a sake that ran down about 18 in.  
 Planted stake brick & stone witness by Oak tree 24' S 48 W, 82 1/2"  
 2. 1 1/2" 3/4" of end of castle surd.  
 Stone at end of tie on south side of Rail road. The corner for section 344 is 1/4 link East.  
 Quarter post between sec 33 & 34 stake & stone  
 N.W. corner of section - Stone  
 Stone 16' x 10' x 7 1/2"  
 Stone 14' x 8' x 5"  
 Stone 13' x 5' x 6"