

B-H ✓
6-27-100-001

SURVEY FOR BERNICE C. WILLIAMS

BEING PART OF 160 ACRE TRACT LOCATED IN THE WEST HALF OF THE NORTHWEST QUARTER, OF SECTION 27, CENTER TOWNSHIP, TOWN 5 SOUTH, RANGE 3 EAST, MERCER COUNTY, OHIO

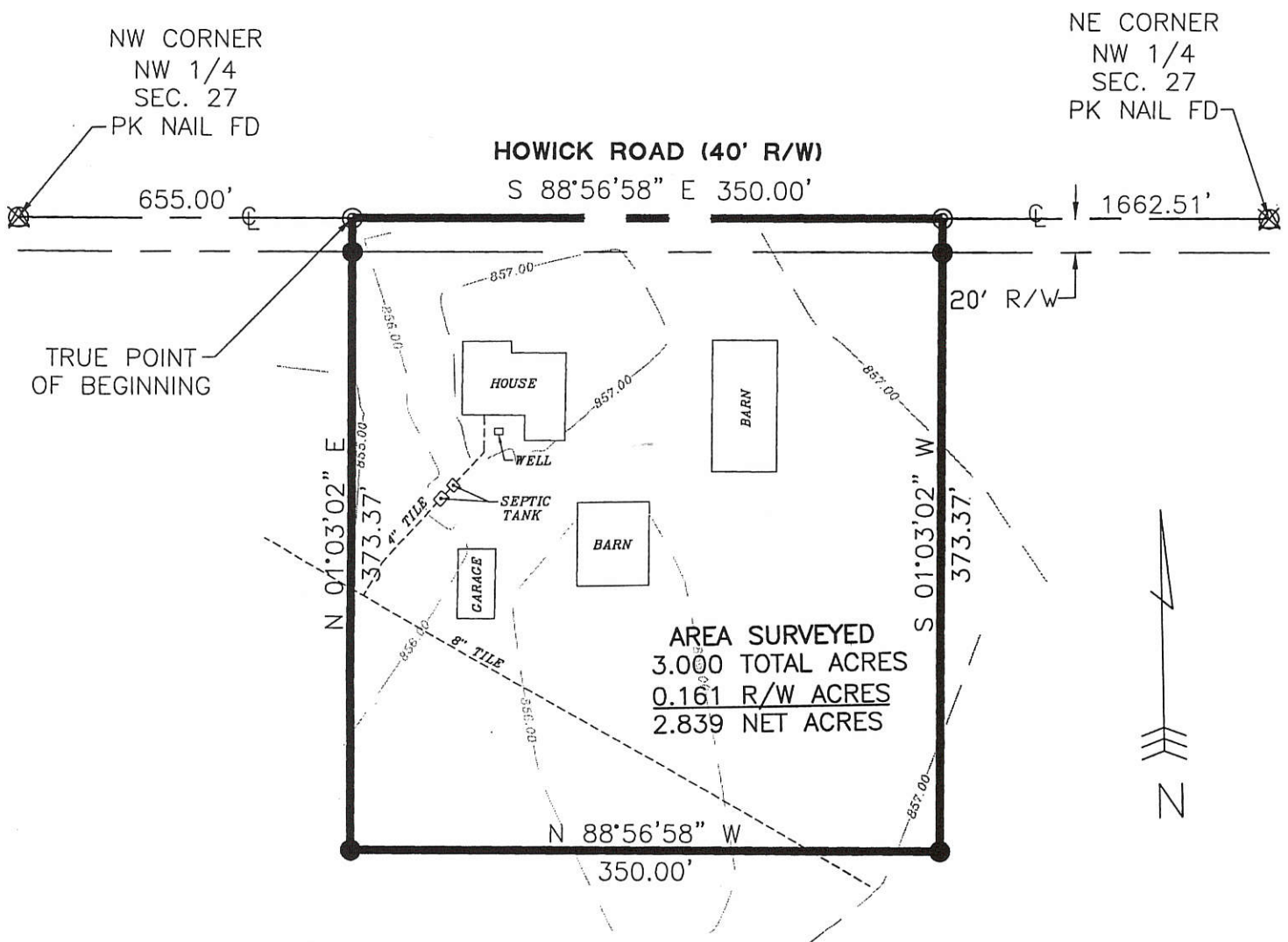

AREA SURVEYED
3.000 TOTAL ACRES
0.161 R/W ACRES
2.839 NET ACRES

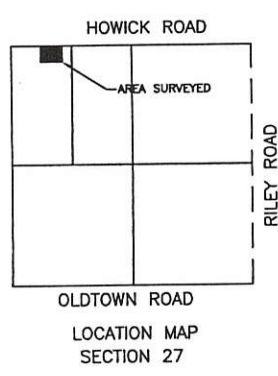

BERNICE C. WILLIAMS AKA
BERNICE C. CISCO
VOL. 217, PG. 281
160 ACRES

Flood Plain Inspector

Regional Planning Commission

Zoning Inspector



LEGEND

- △ Section Corner
- Iron Pin Found
- Iron Pin Set
- ⊙ P.K. Nail Set
- ⊗ P.K. Nail Found

Surveyed By: Eric C. Thomas
Eric C. Thomas Reg. Surveyor No. 7236
Date: 03-11-02

References: Basis of bearings from the USGS Coordinate Maps	Scale: 1" = 100'
Part of <u>N.W. 1/4</u> Sec. <u>27</u> T <u>5-S</u> R <u>3-E</u> <u>CENTER</u> Twp., Mercer Co., OH	
Grantor: _____ Deeds: _____ Area Retained _____ Ac.	
Grantee: _____ Area _____ Ac.	
Approvals: _____	_____
Agency: Bd. of Health	Co. San. Eng
Date: _____	Co. Engineer
_____	Permanent Parcel No.

06-27-200-002

LEGEND

- "A" = STONE @ N.E. COR. ~ SEC. 27.
- "B" = STONE @ E. 1/4 POST ~ SEC. 27.
- "C" = STONE @ N 1/4 POST ~ SEC. 27.
- "D" = RAILROAD SPIKE @ S.E. COR ~ N. 1/2 ~ N.E. 1/4 ~ SEC. 27
- "E" = RAILROAD SPIKE SET.
- "F" = 5/8" X 30" IRON BAR SET.

LOCATION SKETCH

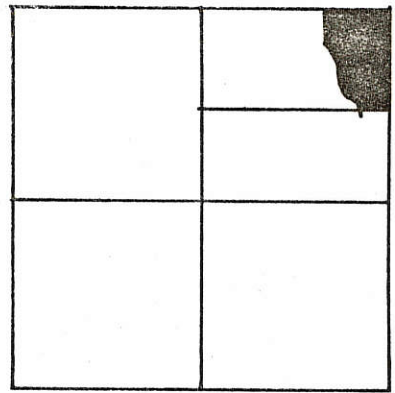

SECTION 27

"C" ← N. LINE ~ N.E. 1/4 ~ SEC. 27 & ☿ HOWICK RD.
 WEST ~ 1727.70 WEST ~ 938.62 "A"

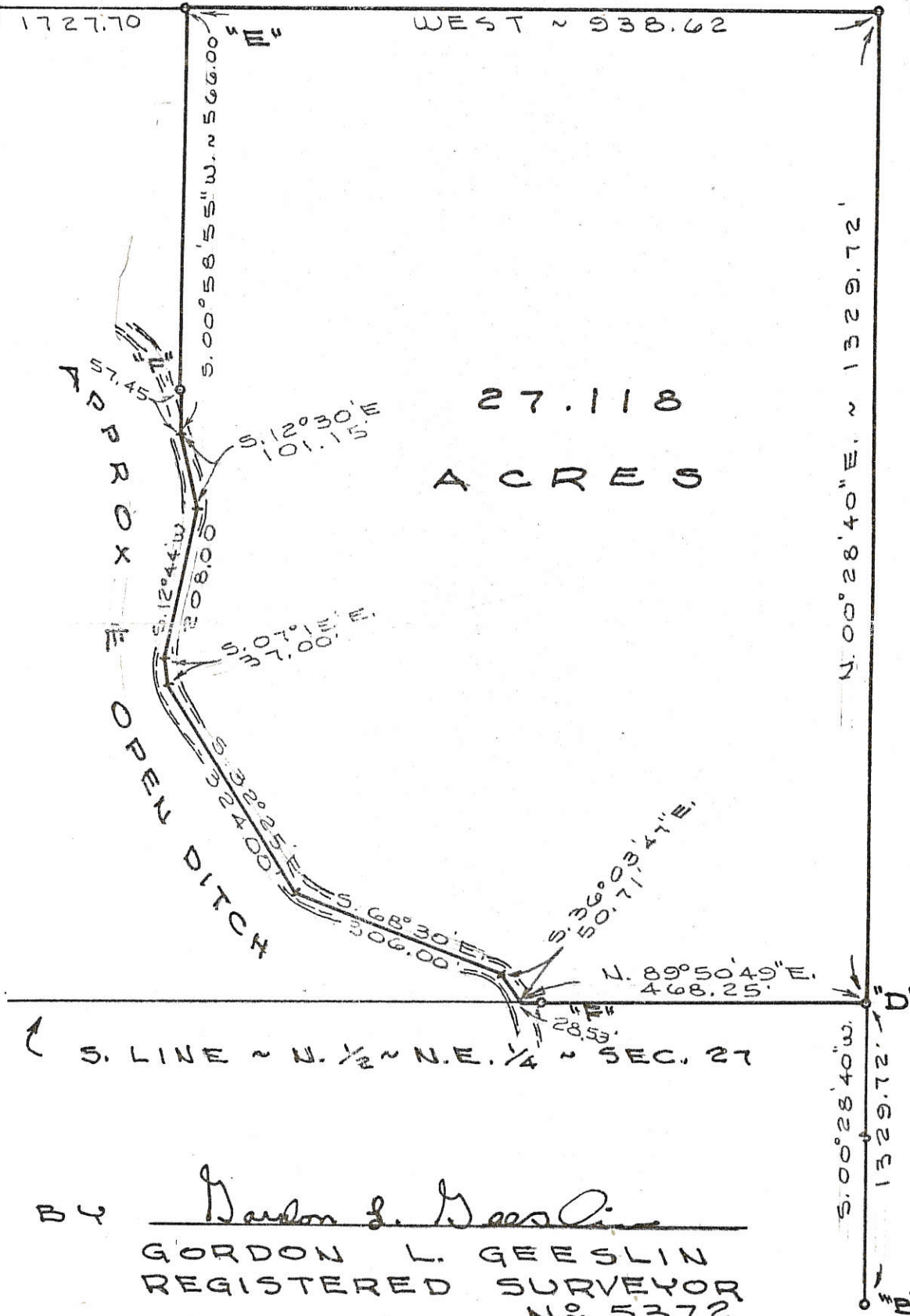
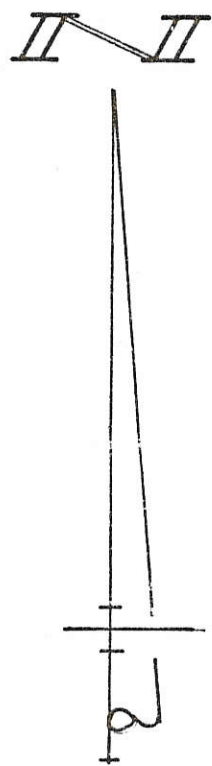

E. LINE ~ N.E. 1/4 ~ SEC. 27 & ☿ RILEY ROAD

SURVEYED BY

Gordon L. Geeslin
 GORDON L. GEESLIN
 REGISTERED SURVEYOR
 NO 5372
 ~ CELINA, OHIO ~



HIGHLAY SURVEY

PART OF THE N. 1/2 OF THE N.E. 1/4 OF SECTION 27, TOWN 5 SOUTH, RANGE 3 EAST (CENTER TOWNSHIP), MERCER COUNTY, OHIO.

JANUARY 9, 1987

SCALE 1" = 200'

Marbaugh Land Surveying
 1210 Yorkshire Court
 Celina, Ohio 45822
 (419) 586-4293

Kent Marbaugh
 Kent B. Marbaugh P.S. 7421



Linton Survey

State of: Ohio County: Mercer
 Township: Center Sec: 27 Town: 55 Range: 3E
 City/Village: _____ Subdivision: _____ Lot: _____
 Deed Ref: O.R.125, Pg.2640 Date Surveyed: 11-23-02
 Approvals: _____
 Agency: Board of Health Township Zoning Inspector: _____ County Engineer: _____
 Date: _____

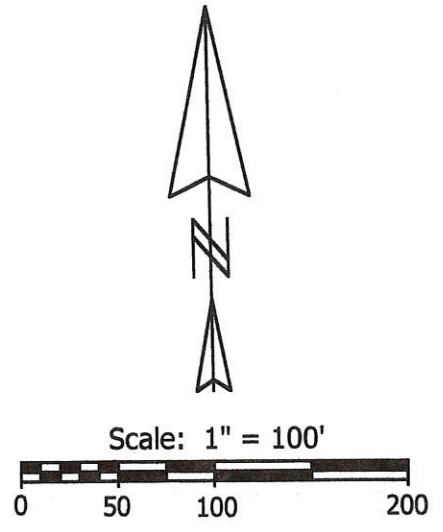

Legend:

- ▲ Cornerstone @ the SW corner of Section 27
- ▶ Cornerstone @ the S1/4 post of Section 27
- Mag nail set
- 5/8" X 30" Iron pin w/cap set
- ⊙ 5/8" X 30" Iron pin w/cap set on line and 20.00' from corner

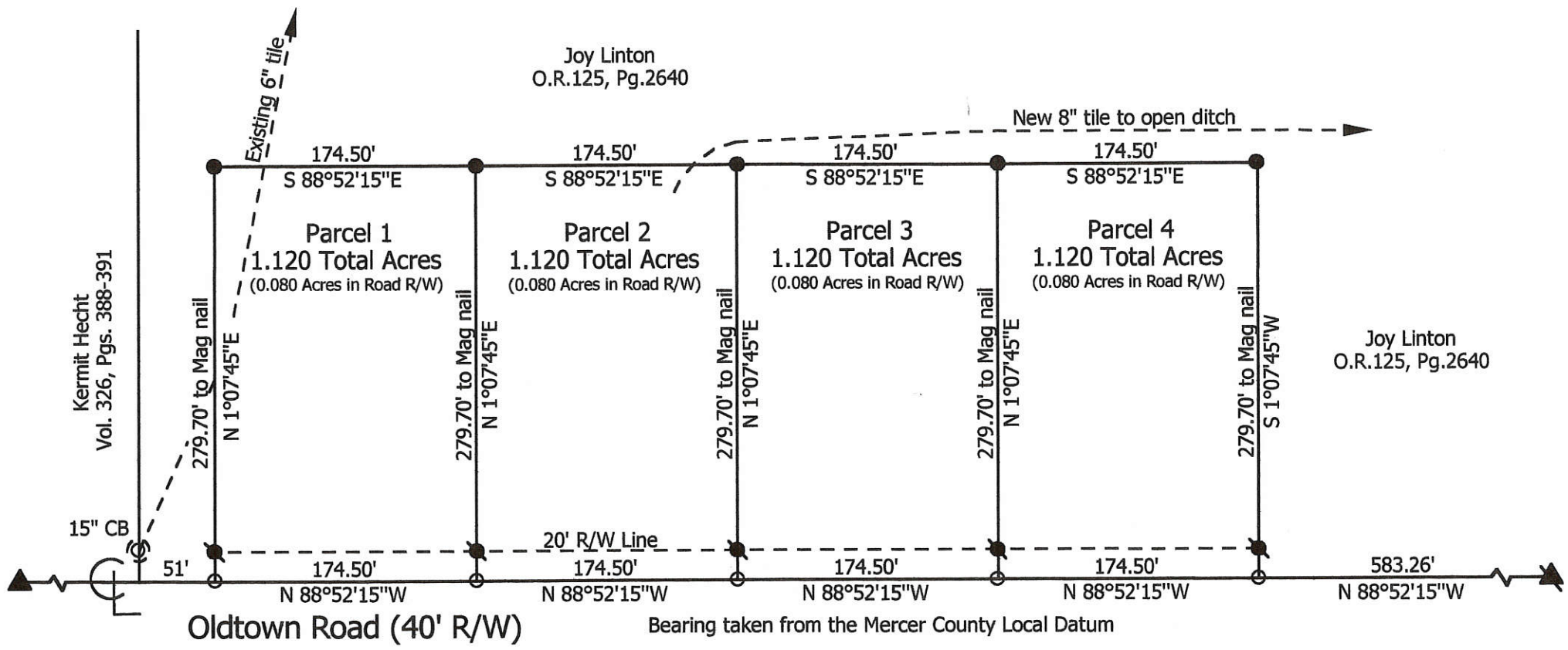

06-27-400-011
06-H
300
002-005

Marbaugh Land Surveying
 1518 Greenview Drive
 Celina, Ohio 45822
 (419) 586-4293

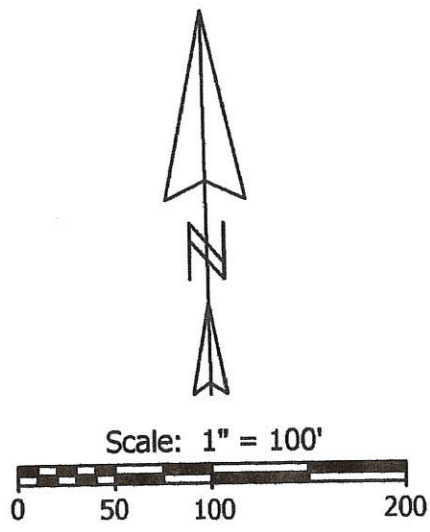
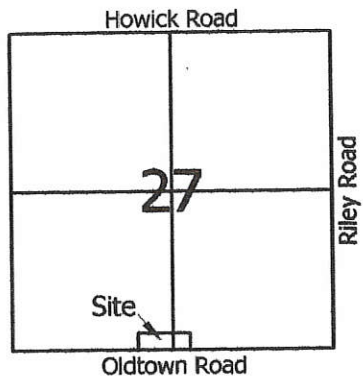
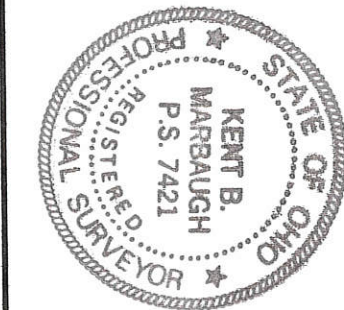

- Legend:**
- ▲ Cornerstone @ the SW corner of Section 27
 - ▲ Cornerstone @ the S1/4 post of Section 27
 - ▲ Cornerstone @ the SE corner of Section 27
 - Mag nail set
 - 5/8" X 30" Iron pin w/cap set

Reference is made to prior surveys by myself dated 5-24-01 & 11-23-02

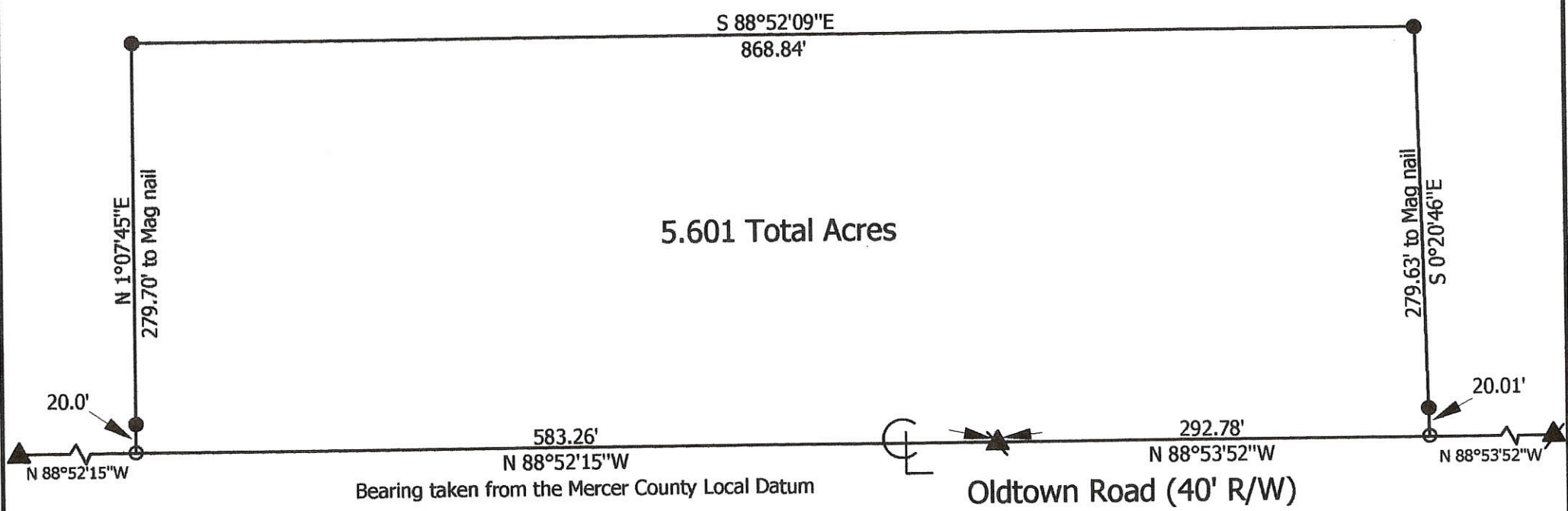

Linton Survey

State of: Ohio County: Mercer
 Township: Center Sec: 27 Town: 5S Range: 3E
 City/Village: _____ Subdivision: _____ Lot: _____
 Deed Ref: O.R.125, Pg.2640 Date Surveyed: 7-25-06
 Approvals: _____
 Agency: Board of Health Township Zoning Inspector _____ County Engineer _____
 Date: _____

06-27-300-006

06-H



Marbaugh Land Surveying
 1518 Greenview Drive
 Celina, Ohio 45822
 (419) 586-4293

Kent B. Marbaugh
 Kent B. Marbaugh P.S. 7421

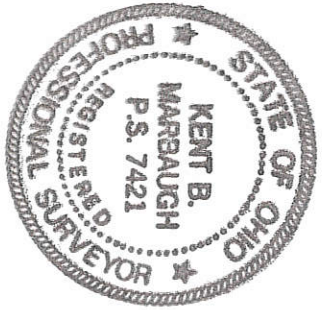

David Linton & Diana Eyink Survey

State of: Ohio County: Mercer
 Township: Center Sec: 27 Town: 5S Range: 3E
 City/Village: _____ Subdivision: _____ Lot: _____
 Deed Ref: Inst. #200600005011 Date Surveyed: 8-29-06
 Approvals: _____
 Agency: Board of Health Township Zoning Inspector _____ County Engineer _____
 Date: _____

06-27-300-007-008

06-H

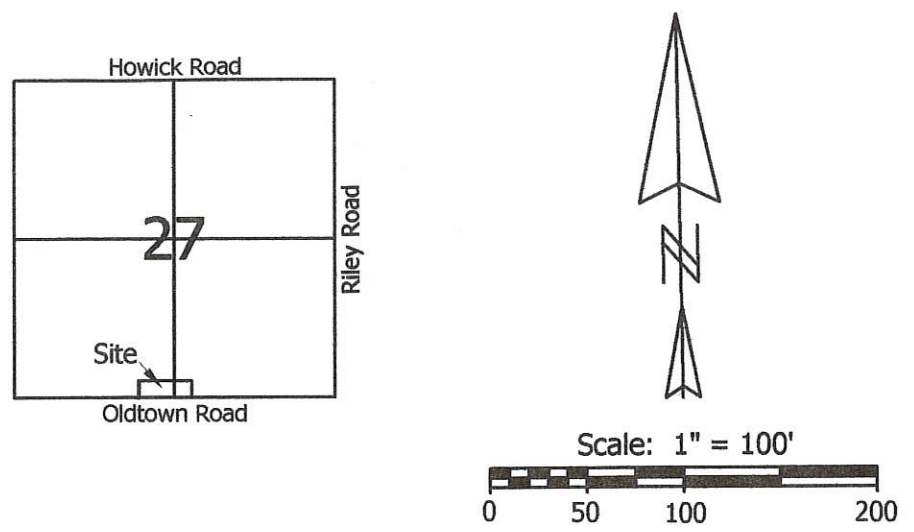

Legend:

- ▲ Cornerstone @ the SW corner of Section 27
- ▲ Cornerstone @ the S1/4 post of Section 27
- ▲ Cornerstone @ the SE corner of Section 27
- Mag nail set
- 5/8" X 30" Iron pin w/cap set
- 5/8" X 30" Iron pin w/cap set on line and 20.00' from corner

Reference is made to prior surveys by myself dated 5-24-01, 11-23-02 & 7-25-06

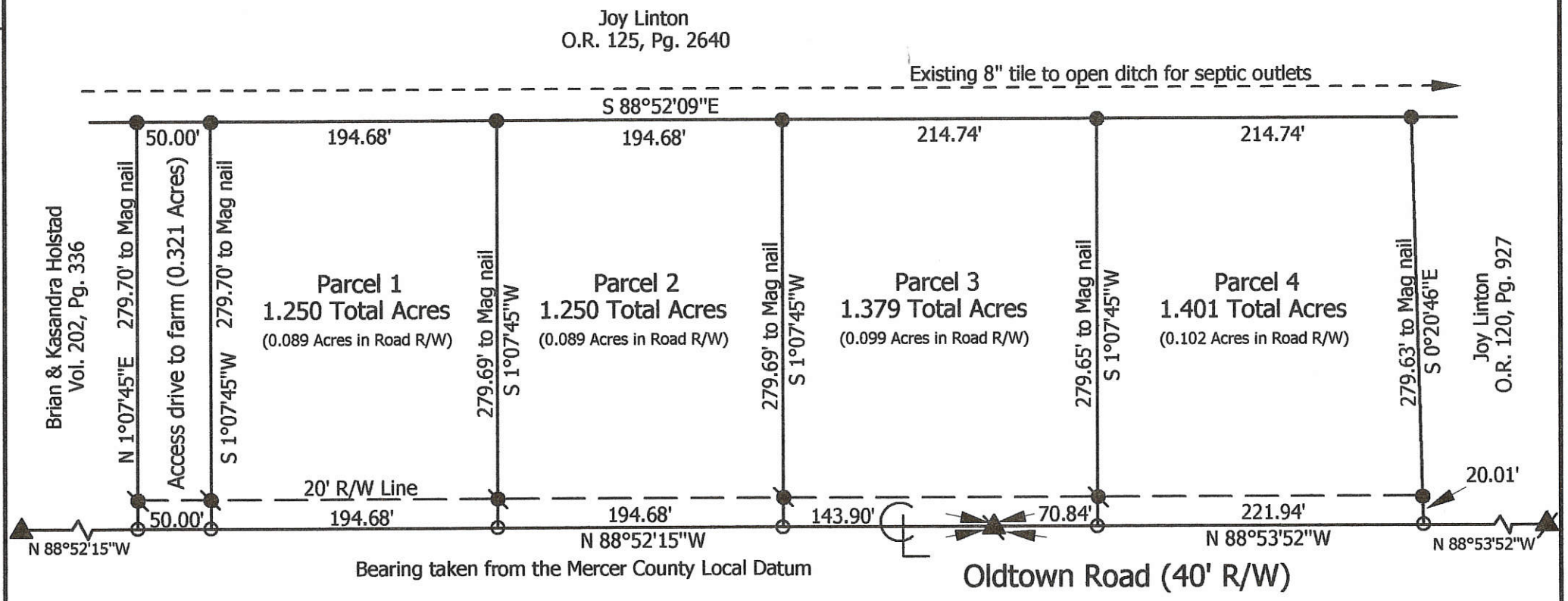

LINTON SURVEY

T55, R3E, CENTER TWP, SECTION 27

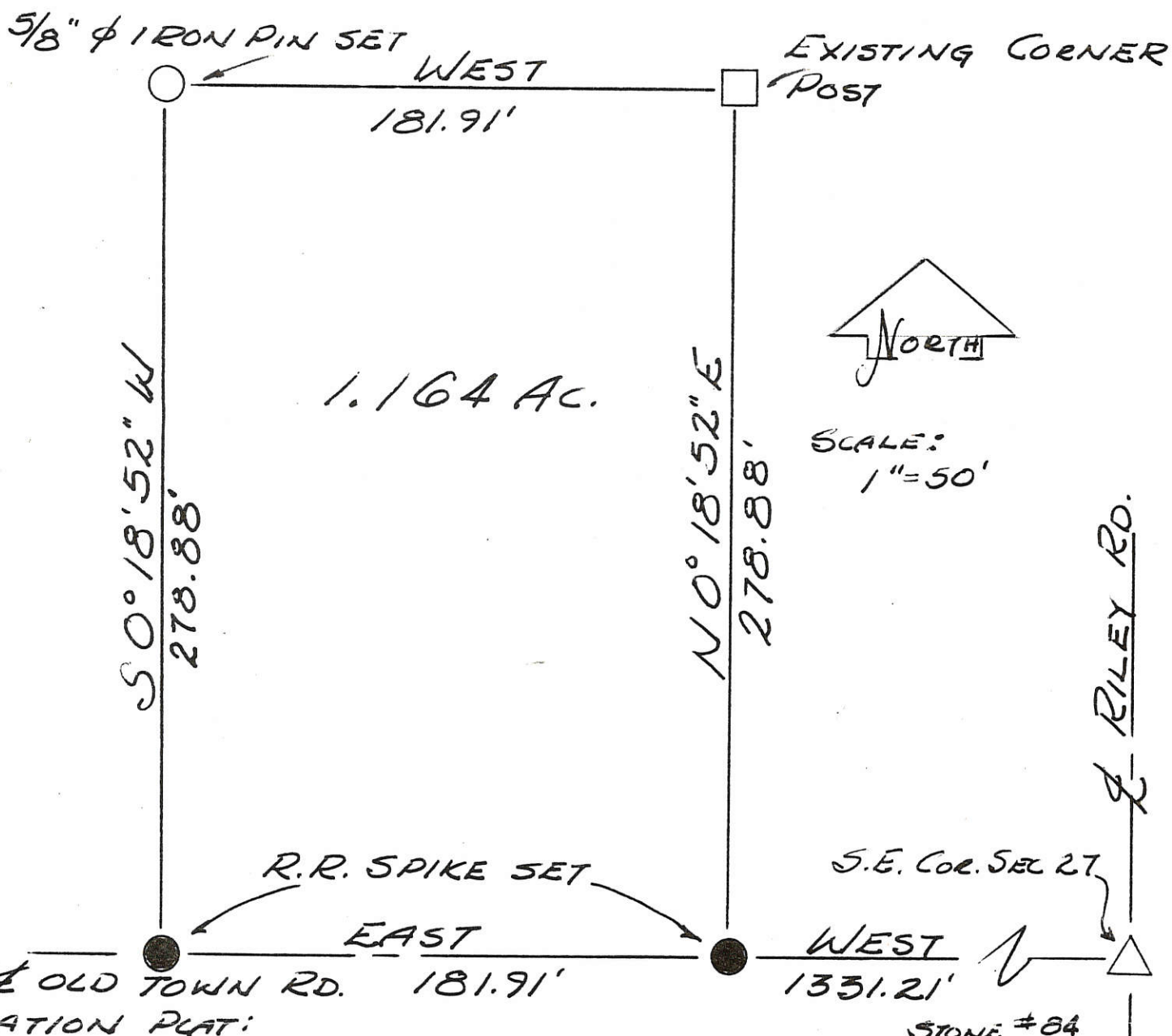

LOCATION PLAT:
HOWICK RD.

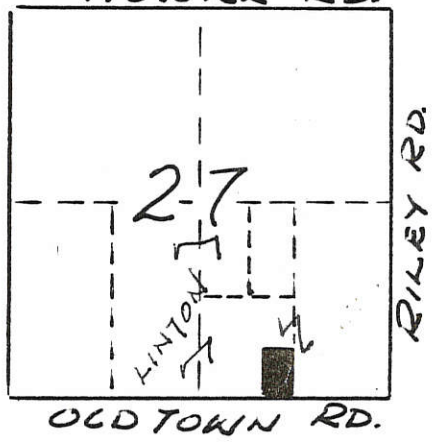

CENTER TWP. SEC. 27

PLAT BY SURVEY 4-11-87

Roy F. Thompson Jr.
 ROY F. THOMPSON JR.
 REG. SUR # 5379.

SOUTH LINE SECTION 27 ASSUMED AS EAST-WEST FOR THIS SURVEY.

RECEIVED
 MERCER CO. ENGR.
 Date 4/23/87 By *JML*

REVIEWED
 MERCER CO. ENGR.
 Date 4/23/87 By *JML*

06-27-400-003
-004
-005

06.H ✓

Legend:

- Existing Wood Corner Post
- △ Cornerstone @ S 1/4 Post Sec. 27
- ▲ Cornerstone @ SE Corner Sec. 27
- ⊘ Mag Nail set 0.52' South of R.R. Spike found from 1987 Survey by Thompson
- Mag Nail Set
- 5/8" x 30" Iron Pin with cap set on 20' R/W Line
- 5/8" x 30" Iron Pin with cap set

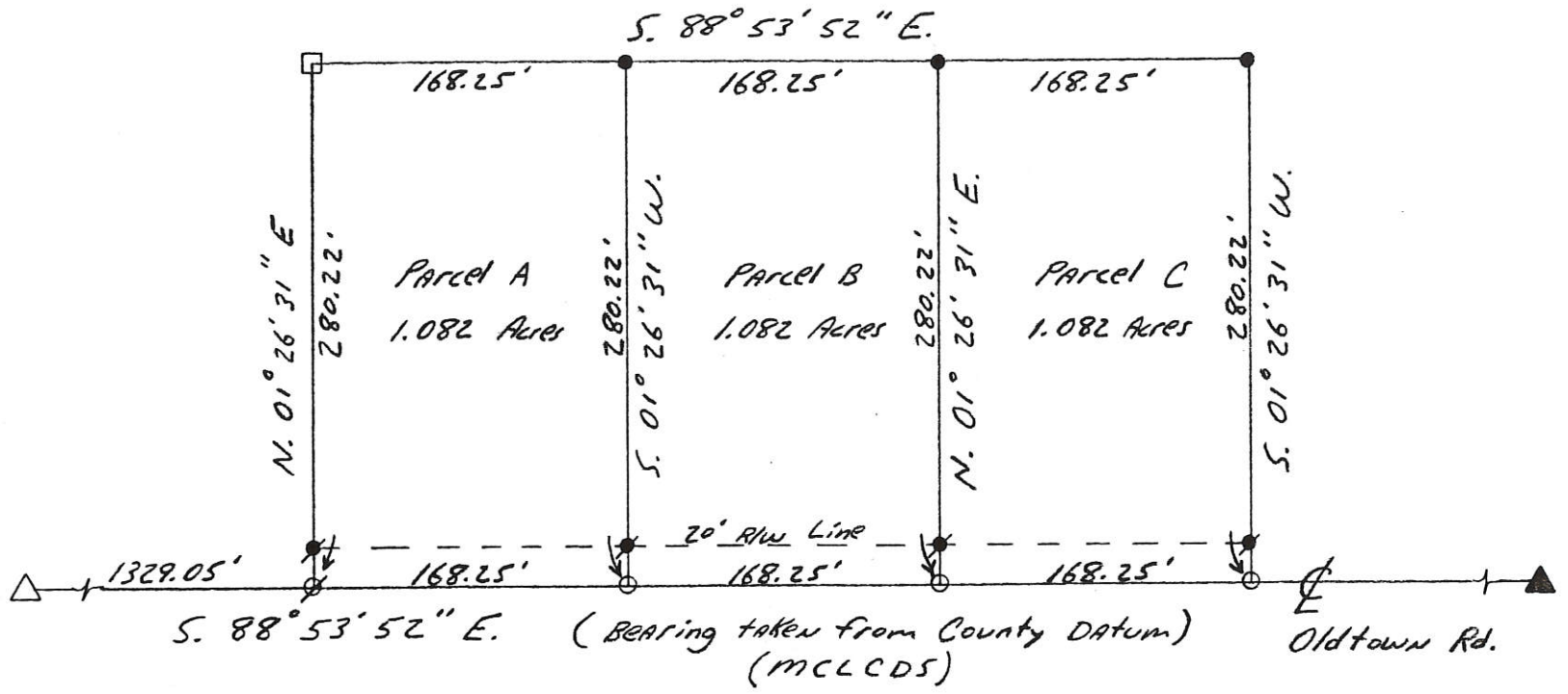
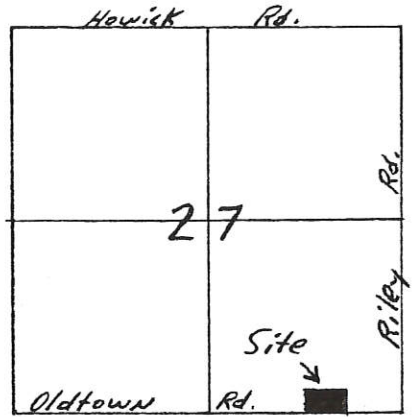
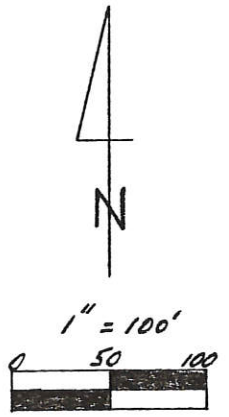

Kent B. Marbaugh

P.S. 7421

1210 Yorkshire Court
Celina, Ohio 45822
(419) 586-4293

Z-22-99

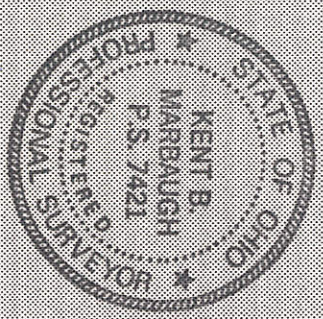

Linton Survey

Part of: SE 1/4 Sec. 22 T 5S R 3E Center Township
 Grantor: _____ Area Retained: _____ Ac.
 Grantee: _____ Area Transferred: _____ Ac.
 Deed References: D.V. 301 Pg. 175

Approvals: [Signature]
 Agency: Board of Health County Secretary Engineer
 Date: 2/25/99 County Engineer
[Signature]
2-25-99

SURVEY FOR EVERETT STOSE

BEING PART OF THE SOUTHEAST QUARTER OF SECTION 27, TOWN 5 SOUTH, RANGE 3 EAST, CENTER TOWNSHIP, MERCER COUNTY OHIO

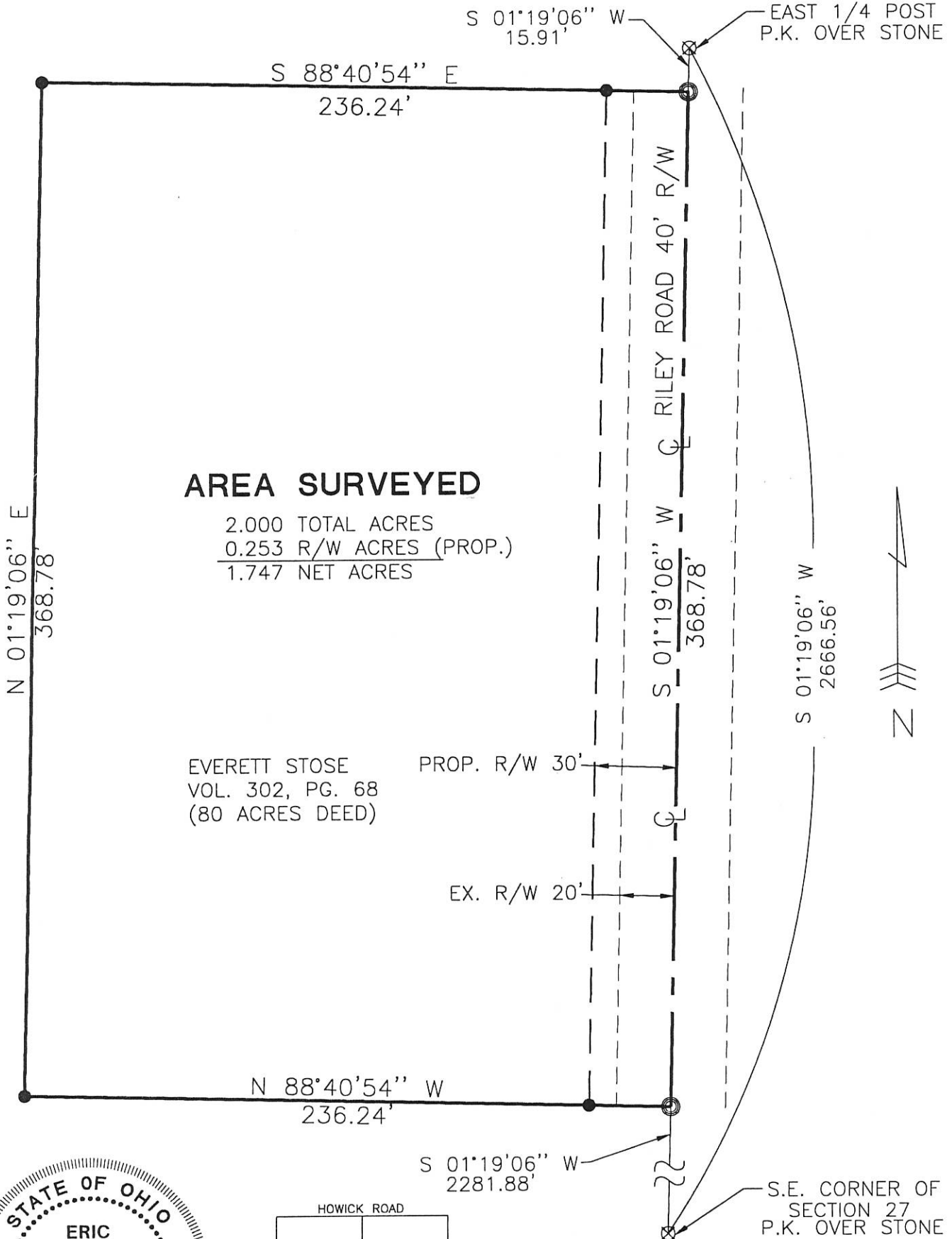

AREA SURVEYED

2.000 TOTAL ACRES
 0.253 R/W ACRES (PROP.)
 1.747 NET ACRES

EVERETT STOSE
 VOL. 302, PG. 68
 (80 ACRES DEED)

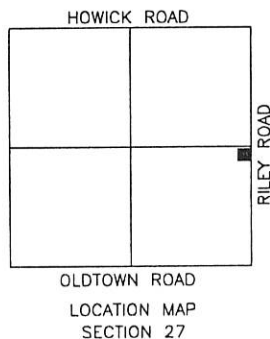

- Iron Pin Set
- ⊙ P.K. Nail Set
- ⊗ P.K. Nail Found

Surveyed By: *Eric C. Thomas*
 Eric C. Thomas Reg. Surveyor No. 7236
 Date: 10-8-99

References: Bearings from the GPS section stone, on file with the Mercer Co. Engineer's office		Scale: 1" = 50'	
Part of <u>S.E. 1/4</u> Sec. <u>27</u> T <u>5</u> S R <u>3</u> E CENTER Twp., Mercer Co., OH			
Grantor: _____		Deeds: _____ Area Retained _____ Ac.	
Grantee: _____		Area _____ Ac.	
Approvals: _____	_____	_____	_____
Agency: Bd. of Health	Co. San. Eng	Co. Engineer	Permanent Parcel No.
Date: _____			

PROJECT # 99807.41

Fanning/Howey Associates, Inc.



SURVEY FOR CHRISTOPHER WOODDELL

BEING PART OF THE SOUTHEAST QUARTER OF SECTION 27, TOWN 5 SOUTH, RANGE 3 EAST,
CENTER TOWNSHIP, MERCER COUNTY OHIO

1/4 SECTION LINE
FROM SPLIT

I HEREBY DEDICATE THE RIGHT-OF-WAY
AS SHOWN ON THIS PLAT.

CHRISTOPHER WOODDELL

DIANNE WOODDELL

LINE DATA

NUMBER	DIRECTION	DISTANCE
L1	N 12°56'22" W	138.51'
L2	N 15°39'57" E	106.22'
L3	N 15°39'57" E	147.12'
L4	N 07°42'15" E	95.21'

CHRISTOPHER & DIANNE WOODDELL
O.R. 97, PG. 935



1/4 - 1/4 SECTION LINE
FROM SPLIT

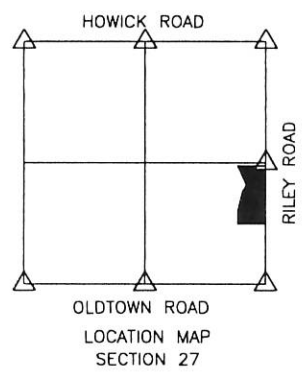
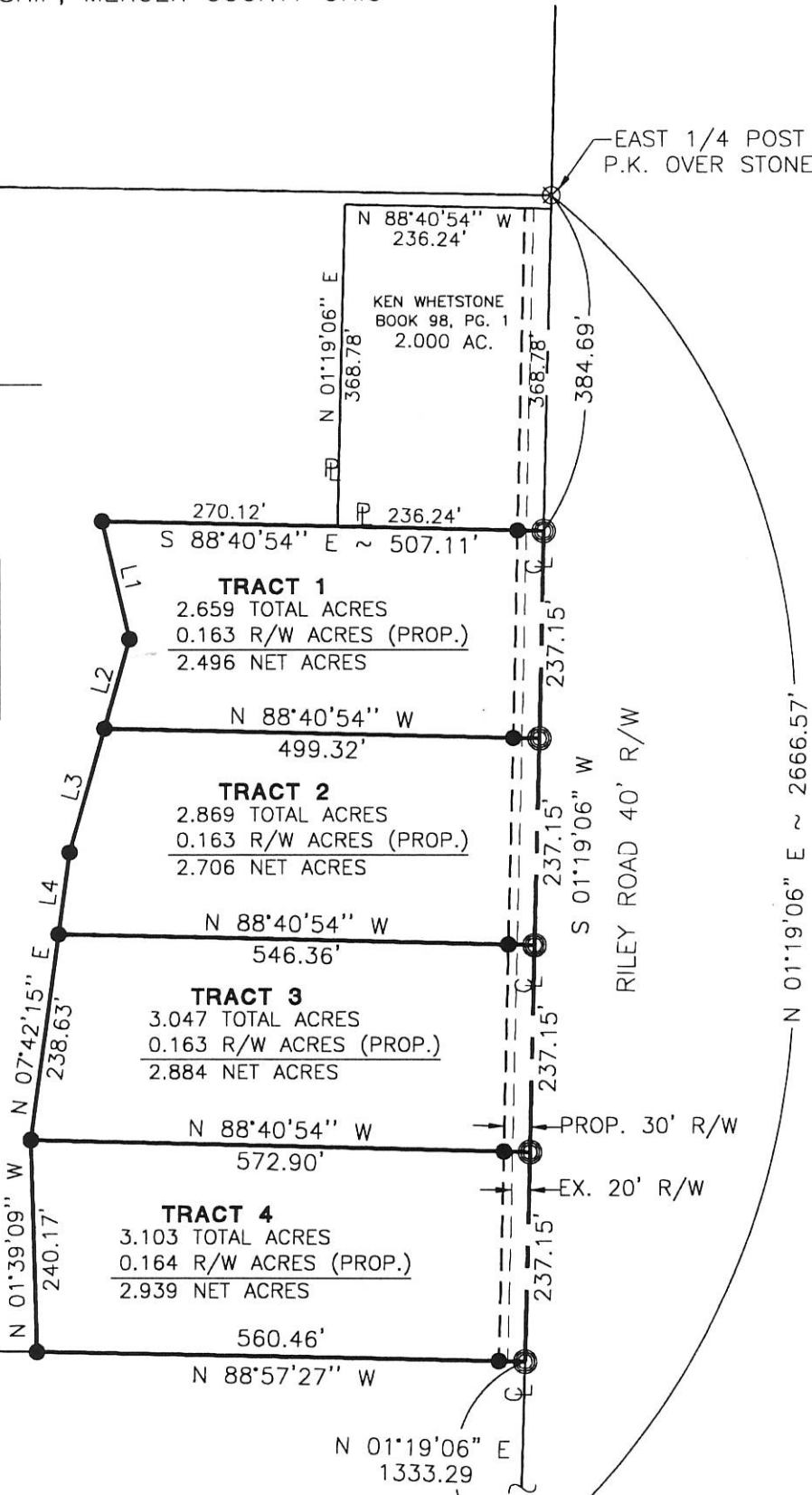

S.E. CORNER OF
SECTION 27
P.K. OVER STONE

△ SECTION STONE USED
FOR 1/4 SECTION

Surveyed By: *Eric C. Thomas*
Eric C. Thomas Reg. Surveyor No. 7236
Date: 11-10-99

- Iron Pin Set
- ⊙ P.K. Nail Set
- ⊗ P.K. Nail Found

References: Bearings from the GPS section stone, on file with the Mercer Co. Engineer's office	Scale: 1" = 200'
--	----------------------

Part of S.E. 1/4 Sec. 27 T 5-S R 3-E CENTER Twp., Mercer Co., OH
Grantor: _____ Deeds: _____ Area Retained: _____ Ac.
Grantee: _____ Area: _____ Ac.

Approvals: _____ Agency: Bd. of Health Date: _____	Co. San. Eng _____	Co. Engineer _____	Permanent Parcel No. _____
--	--------------------	--------------------	----------------------------

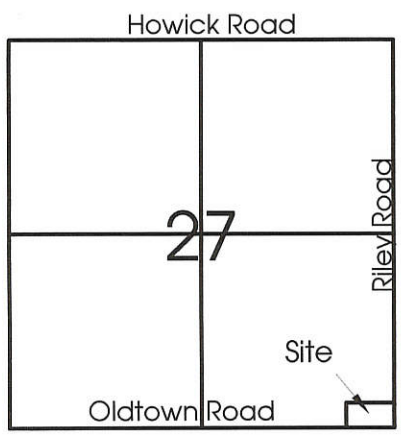

- Legend:**
- ▲ Cornerstone @ the S1/4 Post of Section 27
 - ▲ Cornerstone @ the SE corner of Section 27
 - ▲ Cornerstone @ the E1/4 Post of Section 27
 - 5/8" X 30" Iron Pin w/cap set
 - Mag nail set
 - ∅ 5/8" X 30" Iron Pin w/cap set on 20' R/W line

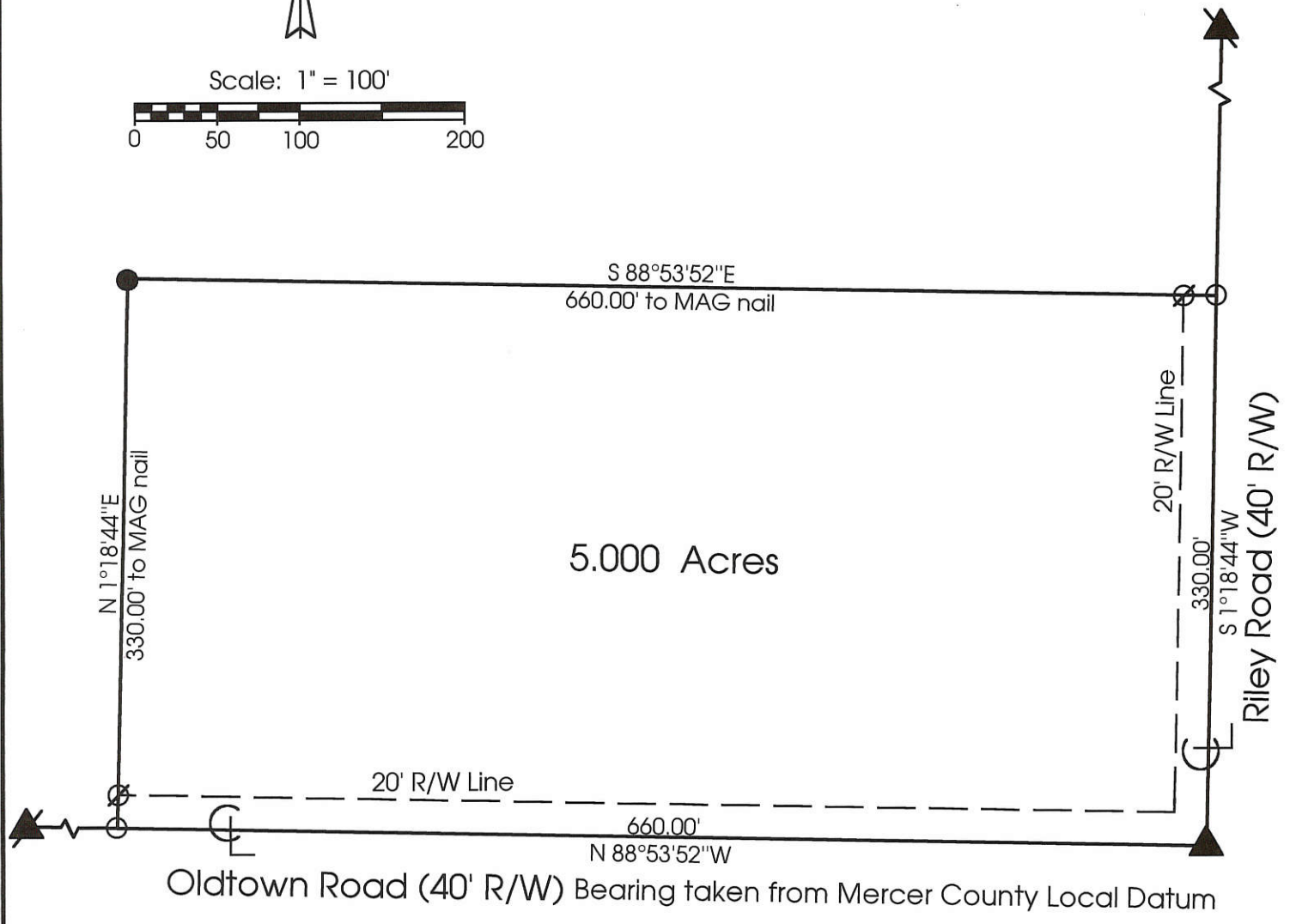
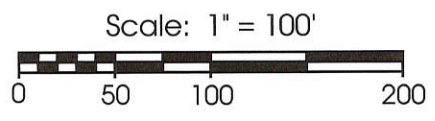

**Marbaugh
Land Surveying**

1210 Yorkshire Court
Celina, Ohio 45822
(419) 586-4293

Kent Marbaugh
Kent B. Marbaugh P.S.7421



Linton Survey

State of: Ohio County: Mercer
 Township: Center Sec: 27 Town: 5S Range: 3E
 City/Village: _____ Subdivision: _____ Lot: _____
 Deed Ref: Vol.301 Pg.175 Date Surveyed: 7-28-00

Approvals: _____	_____	_____
Agency: Board of Health	County Sanitary Engineer	County Engineer
Date: _____		

06-27-400-011 ✓
06-H

Legend:

- ▲ Cornerstone @ the S1/4 Post of Section 27
- ▲ Cornerstone @ the SE corner of Section 27
- 5/8" X 30" Iron Pin w/cap set
- Mag nail set
- ∅ 5/8" X 30" Iron Pin w/cap set on 20' R/W line

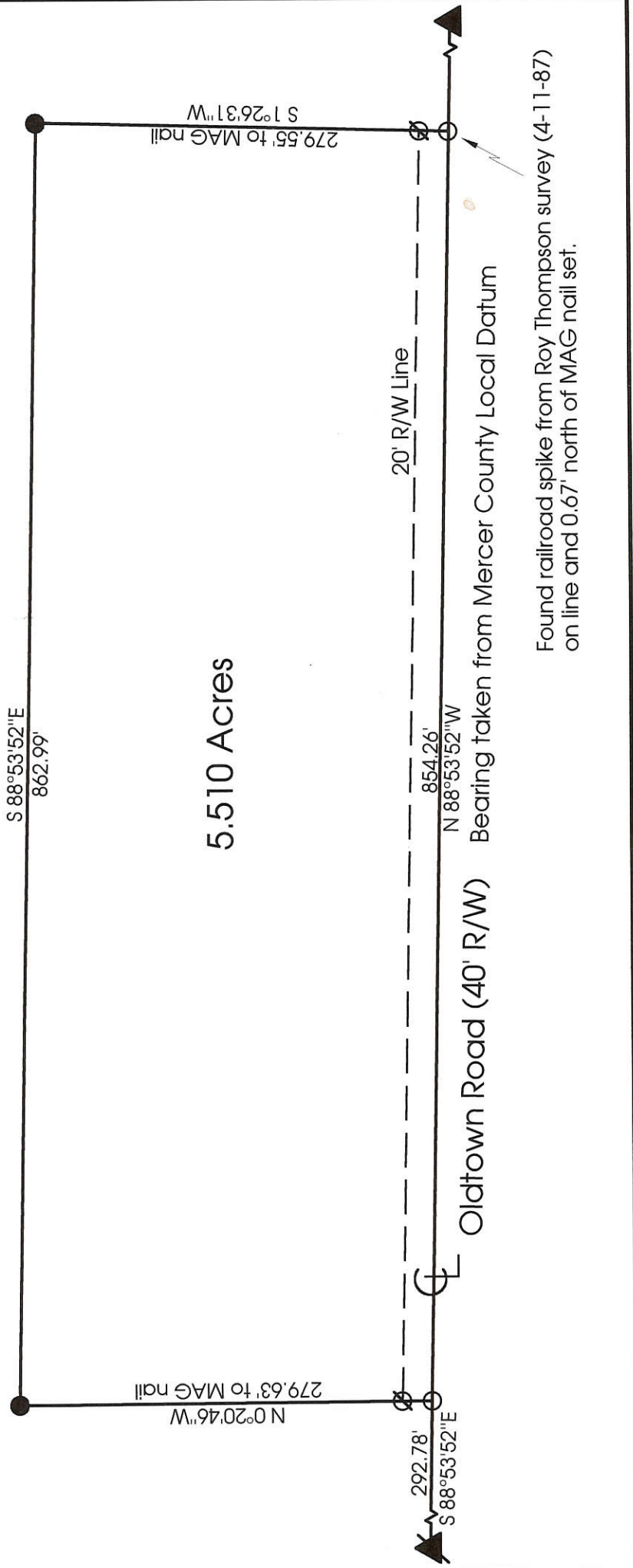
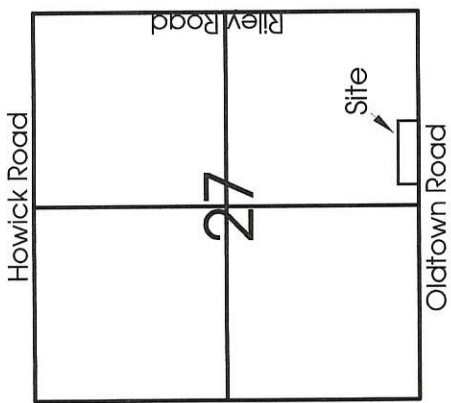
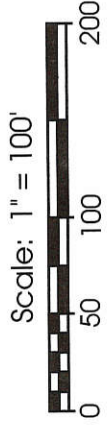
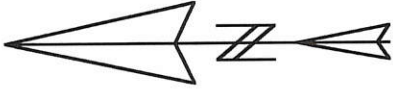

Marbaugh Land Surveying
1210 Yorkshire Court
Celina, Ohio 45822
(419) 586-4293

Kent Marbaugh
Kent B. Marbaugh P.S. 7421



Linton Survey

State of: Ohio County: _____
 Township: Center Sec: 27 Town: 5S Range: 3E
 City/Village: _____ Subdivision: Mercer Lot: _____
 Deed Ref: Vol.301 Pg.175 Date Surveyed: 11-6-00

Approvals: _____
 Agency: Board of Health County Sanitary Engineer County Engineer
 Date: _____

RE-SURVEY FOR CHRIS WOODDELL

BEING PART OF THE SOUTHEAST QUARTER OF SECTION 27, TOWN 5 SOUTH, RANGE 3 EAST, CENTER TOWNSHIP, MERCER COUNTY OHIO

LINE DATA

NUMBER	DIRECTION	DISTANCE
L1	N 12°56'22" W	138.51'
L2	N 15°39'57" E	106.22'

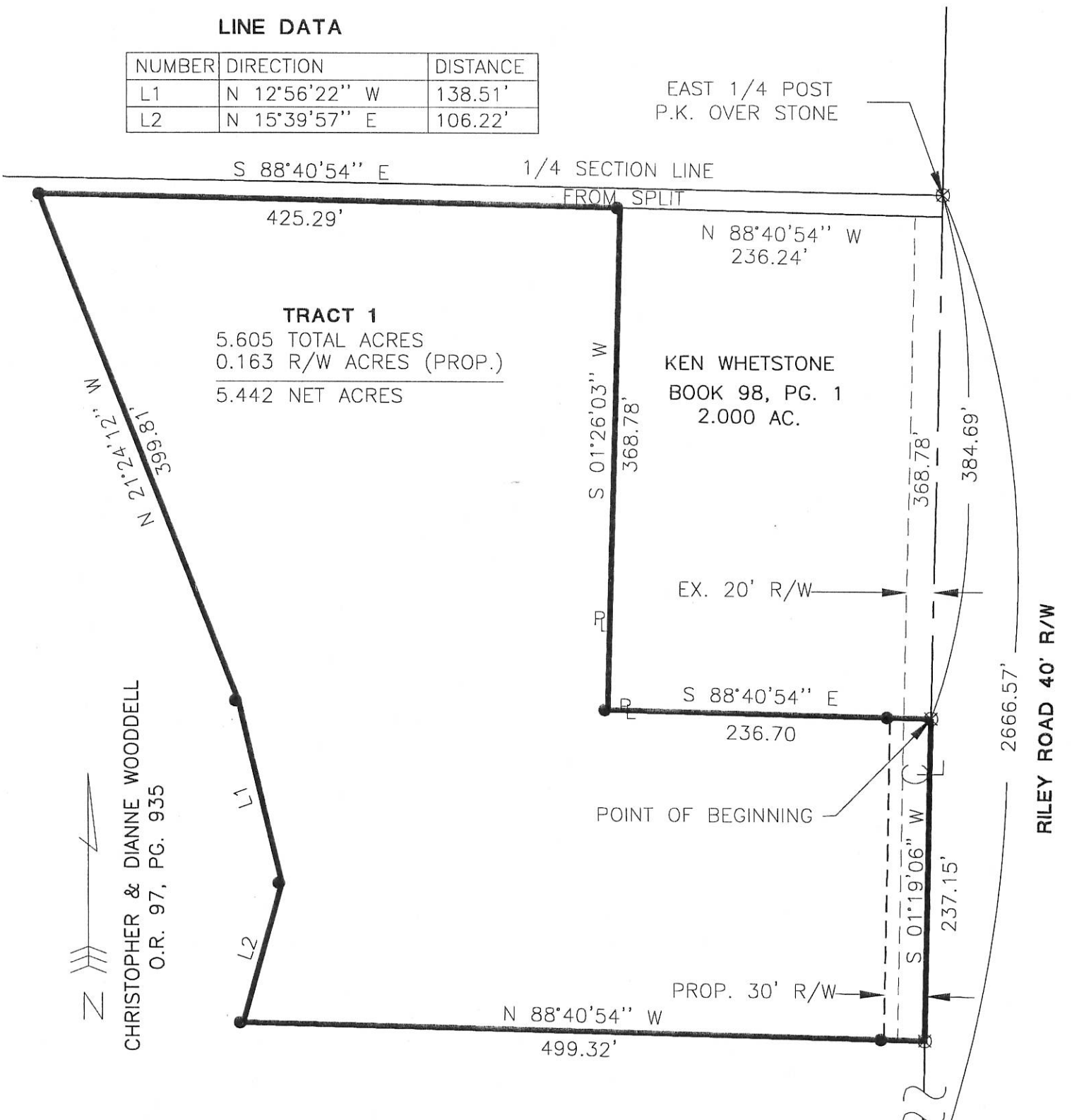

CHRISTOPHER & DIANNE WOODDELL
 O.R. 97, PG. 935

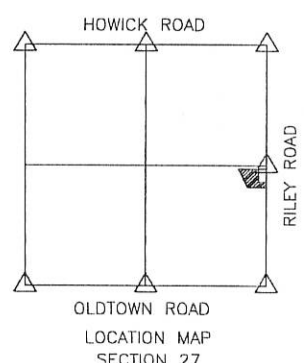
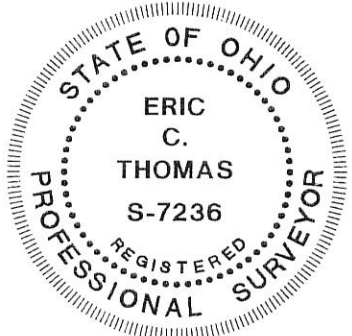

S.E. CORNER OF SECTION 27 P.K. OVER STONE

SECTION STONE USED FOR 1/4 SECTION

Surveyed By: *Eric C. Thomas*
 Eric C. Thomas Reg. Surveyor No. 7236
 Date: 01-19-01

- Iron Pin Found
- ⊙ P.K. Nail Set
- ⊗ P.K. Nail Found

References: Bearings from the GPS section stone, on file with the Mercer Co. Engineer's office	Scale: 1" = 100'
--	----------------------

Part of S.E. 1/4 Sec. 27 T. 5-S R. 3-E CENTER Twp., Mercer Co., OH
 Grantor: _____ Deeds: _____ Area Retained _____ Ac.
 Grantee: _____ Area _____ Ac.

Approvals: _____ Agency: Bd. of Health Date: _____	Co. San. Eng _____	Co. Engineer _____	Permanent Parcel No. _____
--	--------------------	--------------------	----------------------------

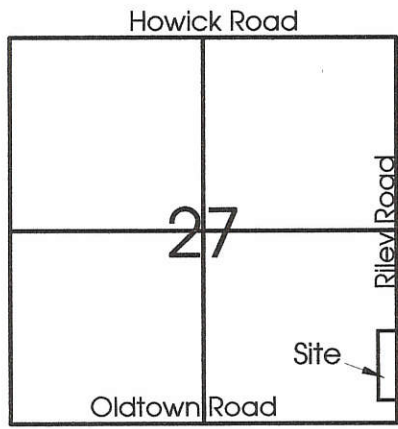

Scale: 1" = 100'
 0 50 100 200

- Legend:**
- ▲ Cornerstone @ the SE corner of Section 27
 - ▲ Cornerstone @ the E1/4 Post of Section 27
 - 5/8" X 30" Iron Pin w/cap set
 - Mag nail set
 - ⊗ Mag nail set by myself in a prior survey
 - ⊘ 5/8" X 30" Iron Pin w/cap set by myself in a prior survey

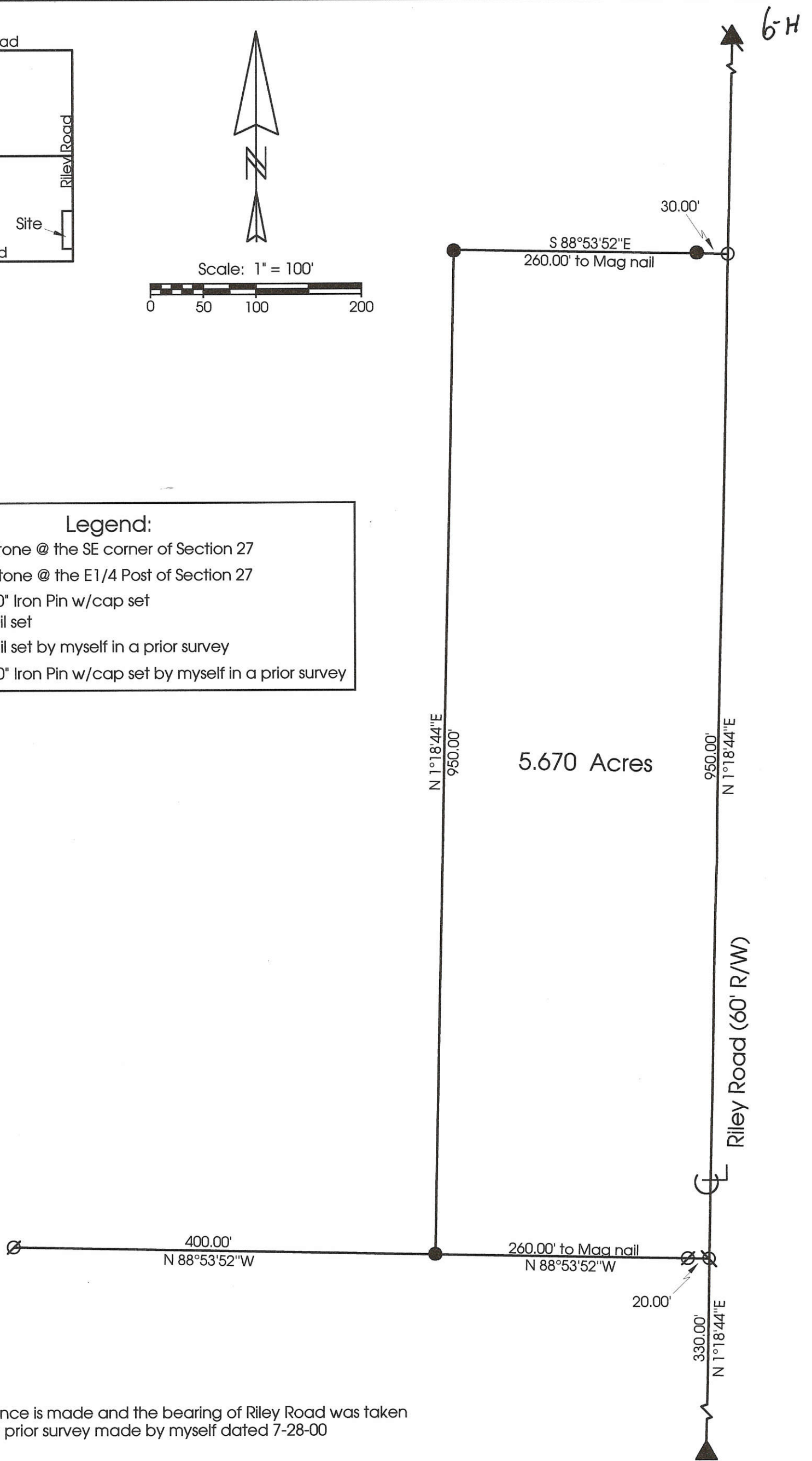

Note: Reference is made and the bearing of Riley Road was taken from a prior survey made by myself dated 7-28-00

**Marbaugh
Land Surveying**

1210 Yorkshire Court
 Celina, Ohio 45822
 (419) 586-4293

Kent Marbaugh
 Kent B. Marbaugh P.S.7421



Linton Survey

State of: Ohio County: Mercer
 Township: Center Sec: 27 Town: 5S Range: 3E
 City/Village: _____ Subdivision: _____ Lot: _____
 Deed References: Vol.301 Pg.175 Date Surveyed: 2-24-01

Approvals: _____	_____	_____
Agency: <u>Board of Health</u>	<u>County Sanitary Engineer</u>	<u>County Engineer</u>
Date: _____		

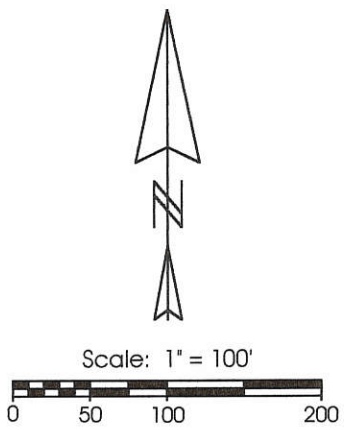
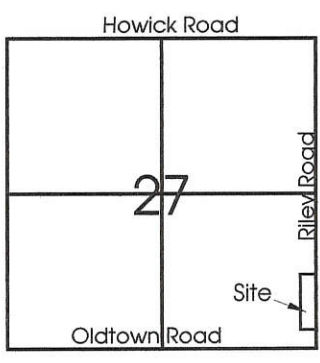

- Legend:**
- ▲ Cornerstone @ the SE corner of Section 27
 - ▲ Cornerstone @ the E1/4 Post of Section 27
 - 5/8" X 30" Iron Pin w/cap set
 - Mag nail set
 - ⊗ Mag nail set by myself in a prior survey
 - ⊘ 5/8" X 30" Iron Pin w/cap set by myself in a prior survey
 - ⊙ 5/8" X 30" Iron Pin w/cap set on line and 30.00' from corner

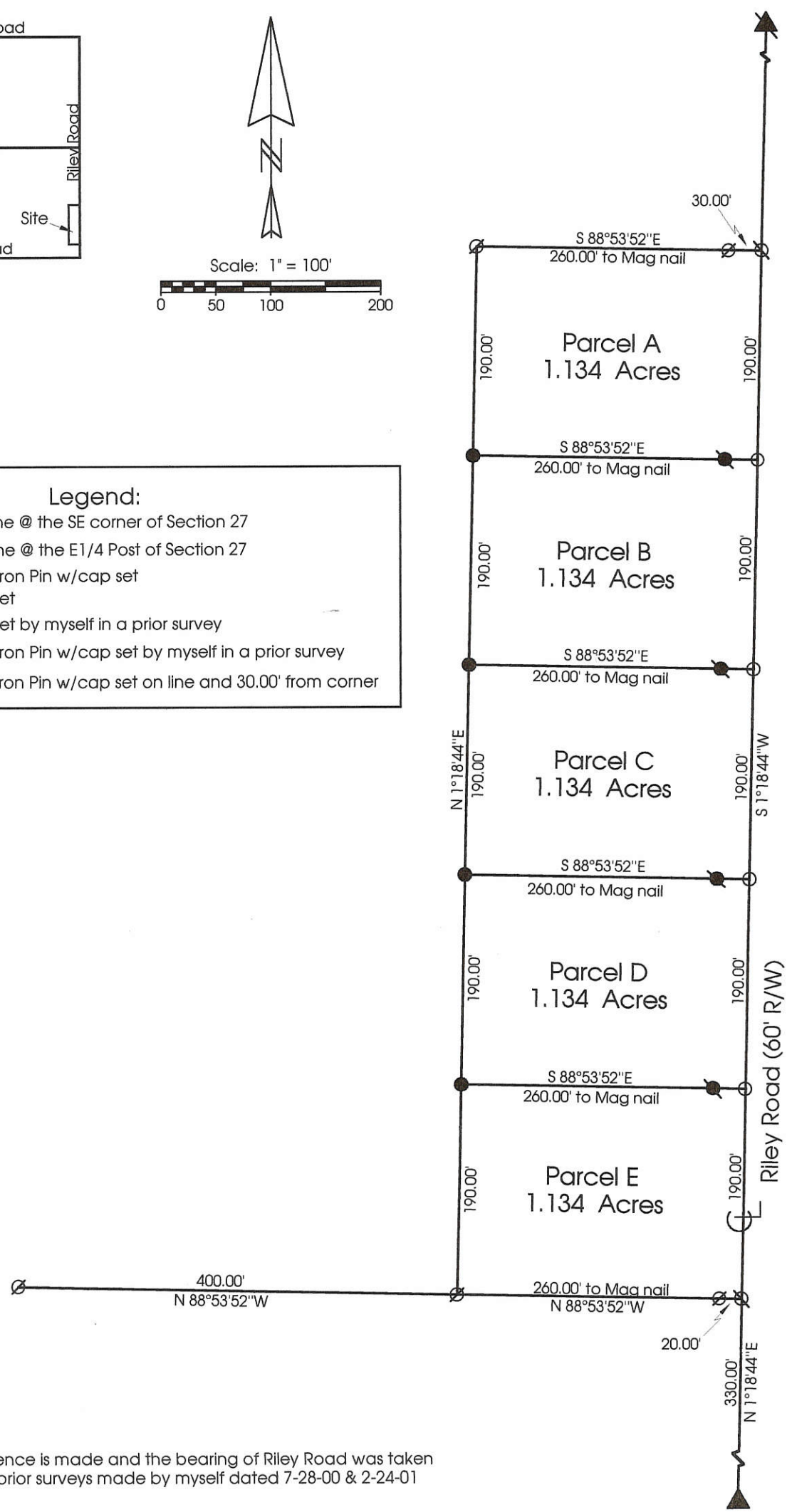

Note: Reference is made and the bearing of Riley Road was taken from prior surveys made by myself dated 7-28-00 & 2-24-01

Marbaugh Land Surveying
 1210 Yorkshire Court
 Celina, Ohio 45822
 (419) 586-4293

Kent Marbaugh
 Kent B. Marbaugh P.S. 7421



Linton Survey

State of: Ohio County: Mercer

Township: Center Sec: 27 Town: 5S Range: 3E

City/Village: _____ Subdivision: _____ Lot: _____

Deed References: O.R. 121, Pg.1311 Date Surveyed: 5-19-01

Approvals: <u>Bruce Gentry</u>	County Sanitary Engineer
Agency: <u>Board of Health</u>	County Engineer <u>Nancy Davis</u>
Date: <u>22 MAR 01</u>	<u>5/22/01</u>

0627400018

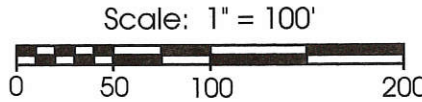
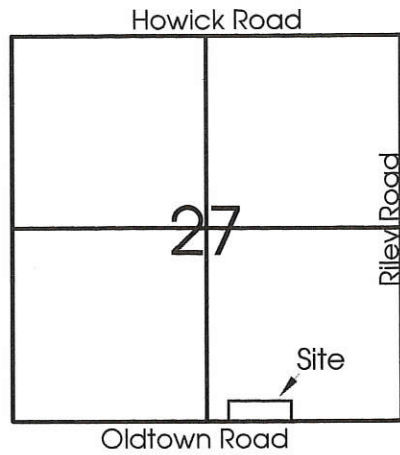

Legend:

- Cornerstone @ the S1/4 Post of Section 27
- Cornerstone @ the SE corner of Section 27
- 5/8" X 30" Iron Pin w/cap set
- Mag nail set
- 5/8" X 30" Iron Pin w/cap set on 20' R/W line
- 5/8" X 30" Iron Pin w/cap set by myself in a prior survey
- Mag nail set by myself in a prior survey

Note: Reference is made to a prior survey by myself dated 11-6-00

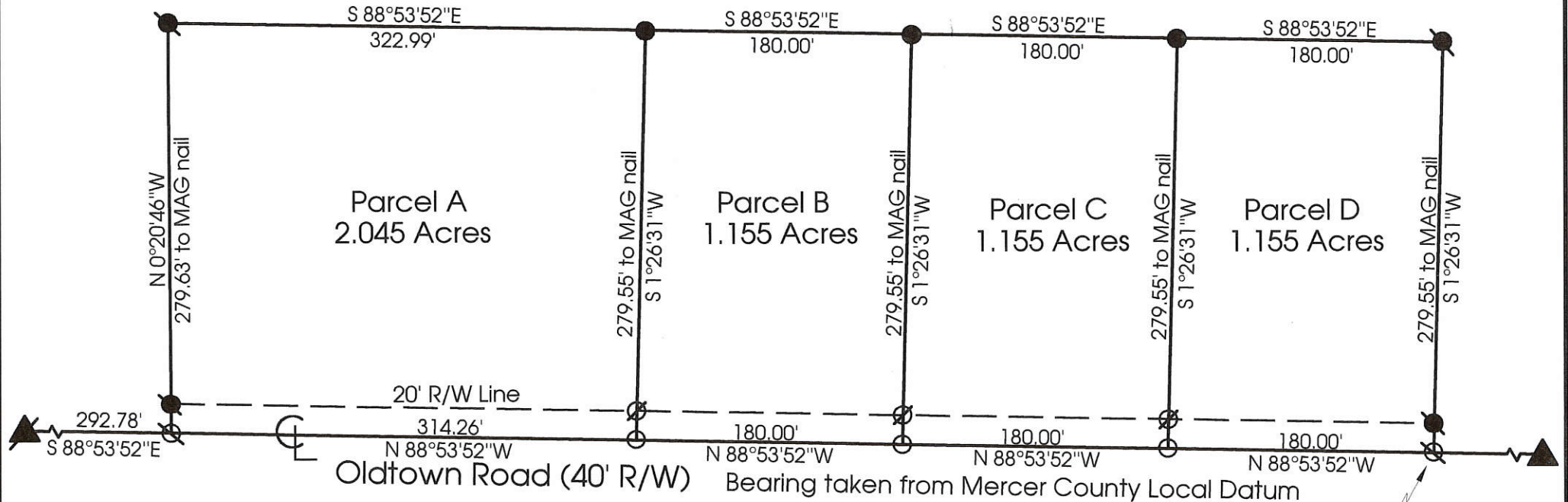

Found railroad spike from Roy Thompson survey (4-11-87) on line and 0.67' north of MAG nail set.

6-H

Marbaugh Land Surveying
 1210 Yorkshire Court
 Celina, Ohio 45822
 (419) 586-4293

Kent B. Marbaugh
 Kent B. Marbaugh P.S. 7421



Linton Survey

State of: Ohio County: _____
 Township: Center Sec: 27 Town: 55 Range: 3E
 City/Village: _____ Subdivision: _____ Mercer Lot: _____
 Deed Ref: Vol. 301 Pg. 175 Date Surveyed: 5-24-01

Approvals: *Mitchell Kimmel* _____
 Agency: Board of Health County Sanitary Engineer
 Date: 5-29-01

Nancy Davis _____
 County Engineer
 Date: 5-29-01

FILED IN SURVEY BOOK

MERCER COUNTY

0627100001

LEGEND

- "A" = STONE @ N. W. COR. ~ SEC. 27
- "B" = STONE @ N.E. COR. ~ N.W. 1/4 ~ SEC. 27
- "C" = RAILROAD SPIKE SET
- "D" = 5/8" X 30" IRON BAR SET.

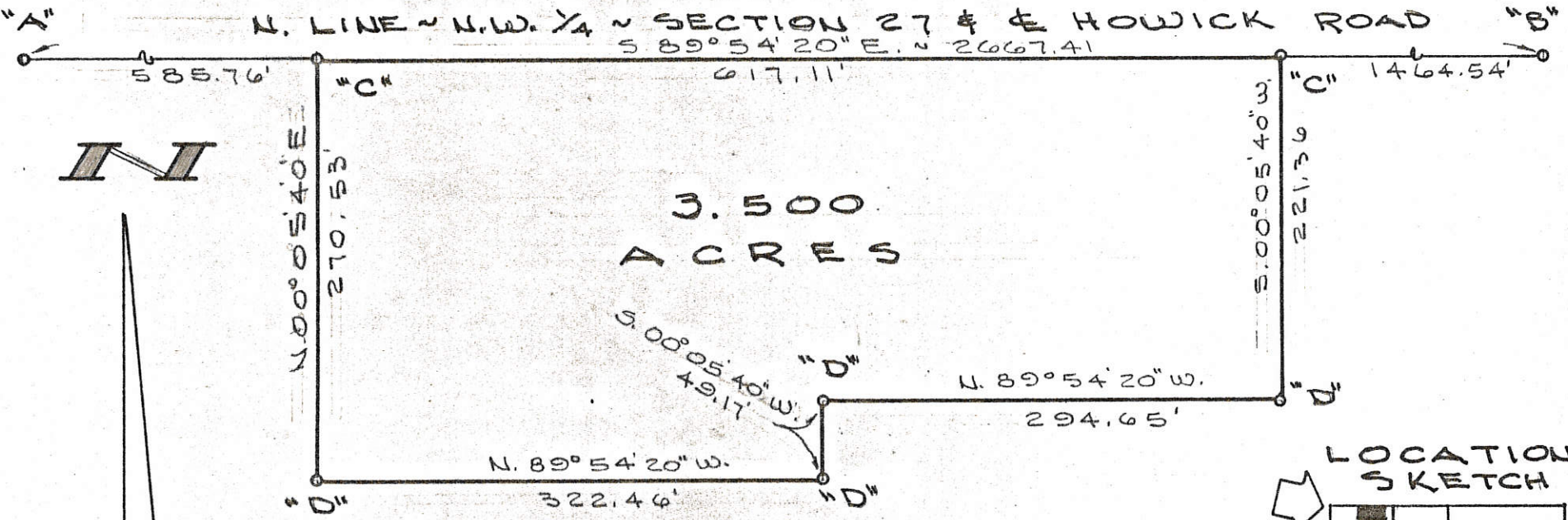

3.500
ACRES

LOCATION SKETCH

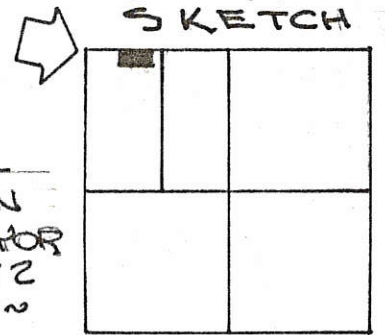

SURVEYED BY Gordon L. Geeslin
 GORDON L. GEESLIN
 REGISTERED SURVEYOR
 No 5372
 ~ CELINA, OHIO ~



SECTION 27

CISCO SURVEY

PART OF THE W. 1/2 OF THE N.W. 1/4 OF SECTION
 27, TOWN 5 SOUTH, RANGE 3 EAST (CENTER TWP.)
 MERCER COUNTY, OHIO.

NOVEMBER 11, 1985

SCALE 1" = 100'

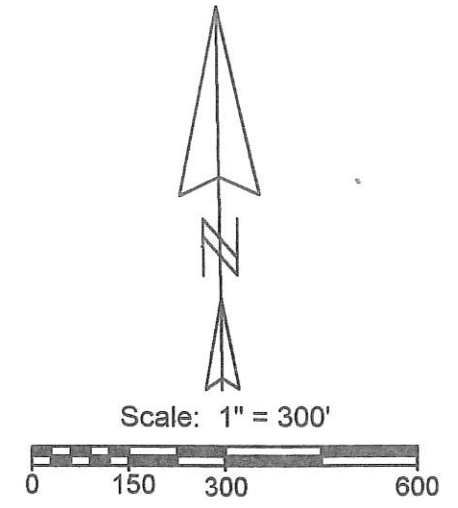
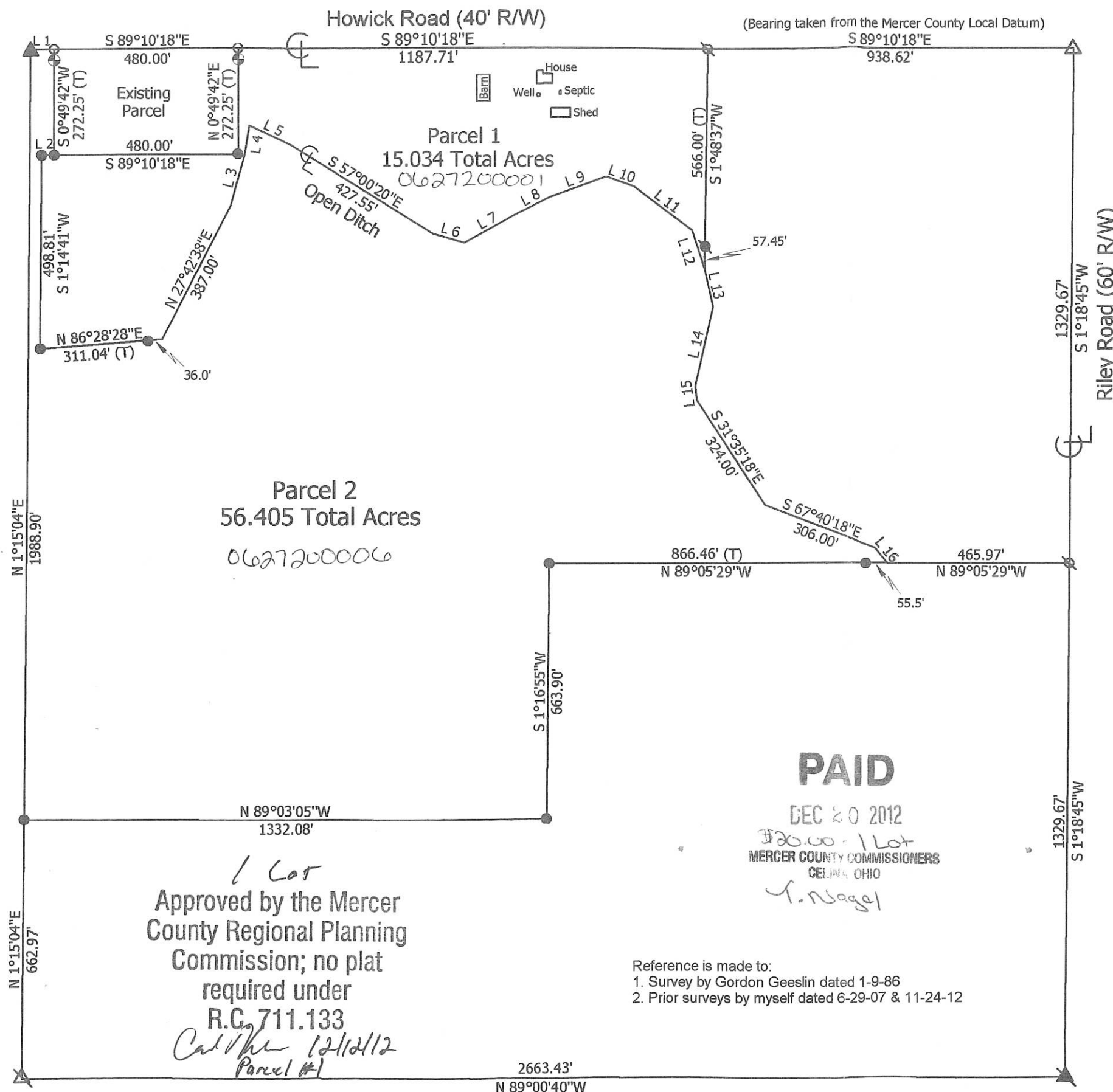

Line	Bearing	Distance
1	S 89°10'18"E	60.00'
2	N 89°10'18"W	32.00'
3	N 16°10'26"E	133.66'
4	N 9°48'00"E	76.56'
5	S 63°44'54"E	118.65'
6	S 72°29'04"E	84.51'
7	N 61°17'59"E	158.47'
8	N 63°48'15"E	90.87'
9	N 70°55'52"E	150.94'
10	S 69°49'59"E	74.88'
11	S 52°06'33"E	185.33'
12	S 16°53'48"E	104.59'
13	S 11°40'18"E	101.15'
14	S 13°33'42"W	208.00'
15	S 6°25'18"E	37.00'
16	S 38°29'44"E	50.48'

PAID
 DEC 20 2012
 \$20.00 - 1 Lot
 MERCER COUNTY COMMISSIONERS
 CELINA, OHIO
T. Nagel

Reference is made to:
 1. Survey by Gordon Geeslin dated 1-9-86
 2. Prior surveys by myself dated 6-29-07 & 11-24-12

1 Lot
 Approved by the Mercer
 County Regional Planning
 Commission; no plat
 required under
 R.C. 711.133
Call me 12/12/12
Parcel #1

Joanne Highley Survey

State of: Ohio County: Mercer
 Township: Center Sec: 27 Town: 5S Range: 3E
 City/Village: _____ Subdivision: _____ Lot: _____
 Deed References: Vol. 298, Page 366 Date Surveyed: 12-1-12
 Approvals: *[Signature]* Date: 12-12-12
 Agency: Board of Health County Engineer: [Signature]
 Date: 12-12-12 Township Zoning Inspector: [Signature]



**Marbaugh
 Land Surveying**
 1901 Carolina Ct.
 Celina, Ohio 45822
 (419) 586-4293
Kent Marbaugh
 Kent B. Marbaugh P. 7421

06-14 (27)

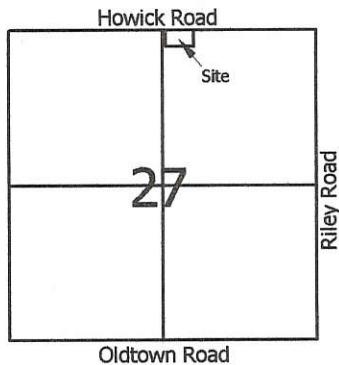

Scale: 1" = 100'

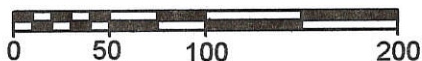

Legend:

- ▲ Cornerstone @ the N1/4 post of Section 27
- △ Cornerstone @ the NE corner of Section 27
- Mag nail set
- 5/8" X 30" Iron pin w/cap set
- ⊙ Iron pin w/cap set on line and 15.0' from corner

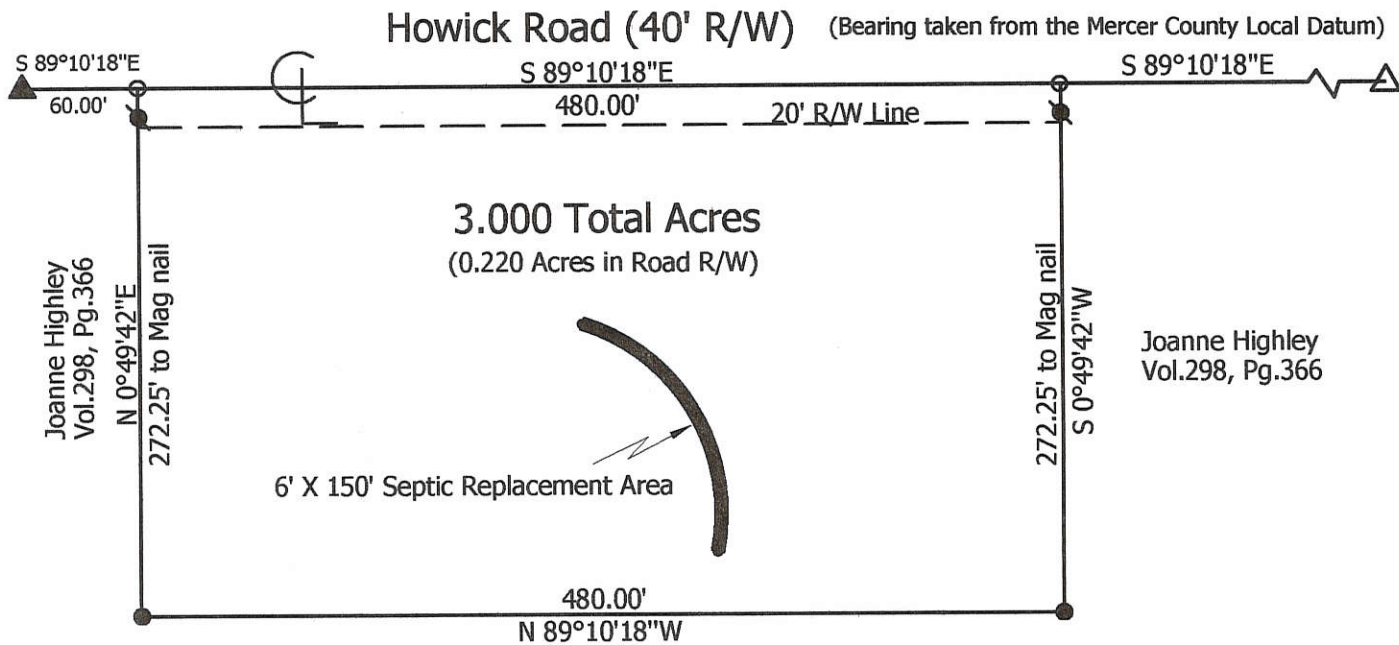

Marbaugh Land Surveying

1518 Greenview Drive
Celina, Ohio 45822
(419) 586-4293



Kent B. Marbaugh P.S.7421



Joanne Highley Survey

State of: Ohio County: Mercer
 Township: Center Sec: 27 Town: 5S Range: 3E
 City/Village: _____ Subdivision: _____ Lot: _____
 Deed Ref: Vol. 298, Pg. 366 Date Surveyed: 6-29-07

Approvals:			
Agency:	Board of Health	Township Zoning Inspector	County Engineer
Date:			

0627200005

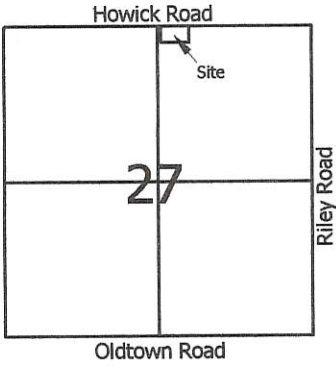

Scale: 1" = 100'

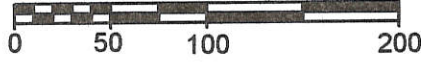

Legend:

- ▲ Cornerstone @ the N1/4 post of Section 27
- △ Cornerstone @ the NE corner of Section 27
- Mag nail set
- 5/8" X 30" Iron pin w/cap set
- ⊙ Iron pin w/cap set on line and 15.0' from corner

06-H

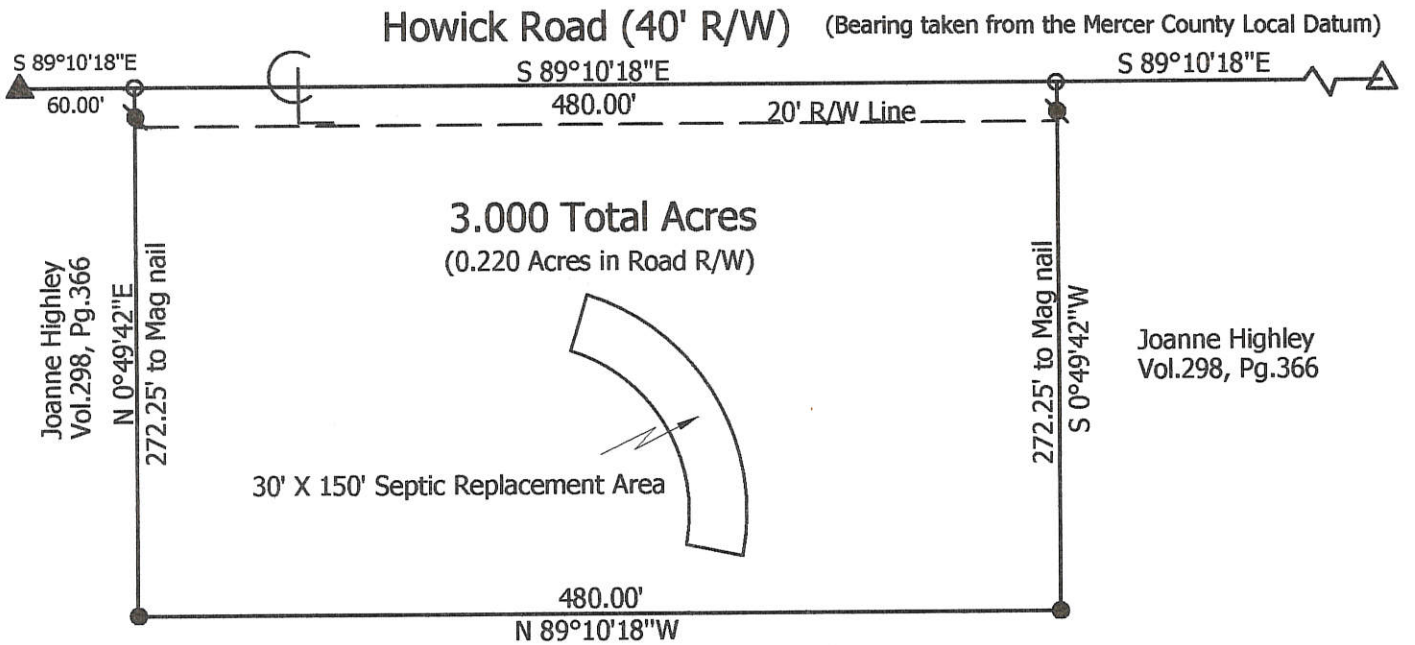

**Marbaugh
Land Surveying**

1518 Greenview Drive
Celina, Ohio 45822
(419) 586-4293

Kent B. Marbaugh
Kent B. Marbaugh P.S.7421



Joanne Highley Survey

State of: Ohio County: Mercer
 Township: Center Sec: 27 Town: 5S Range: 3E
 City/Village: _____ Subdivision: _____ Lot: _____
 Deed Ref: Vol. 298, Pg. 366 Date Surveyed: 6-29-07

Approvals: _____	_____	_____
Agency: Board of Health	Township Zoning Inspector	County Engineer
Date: _____		

062740001

0627400018

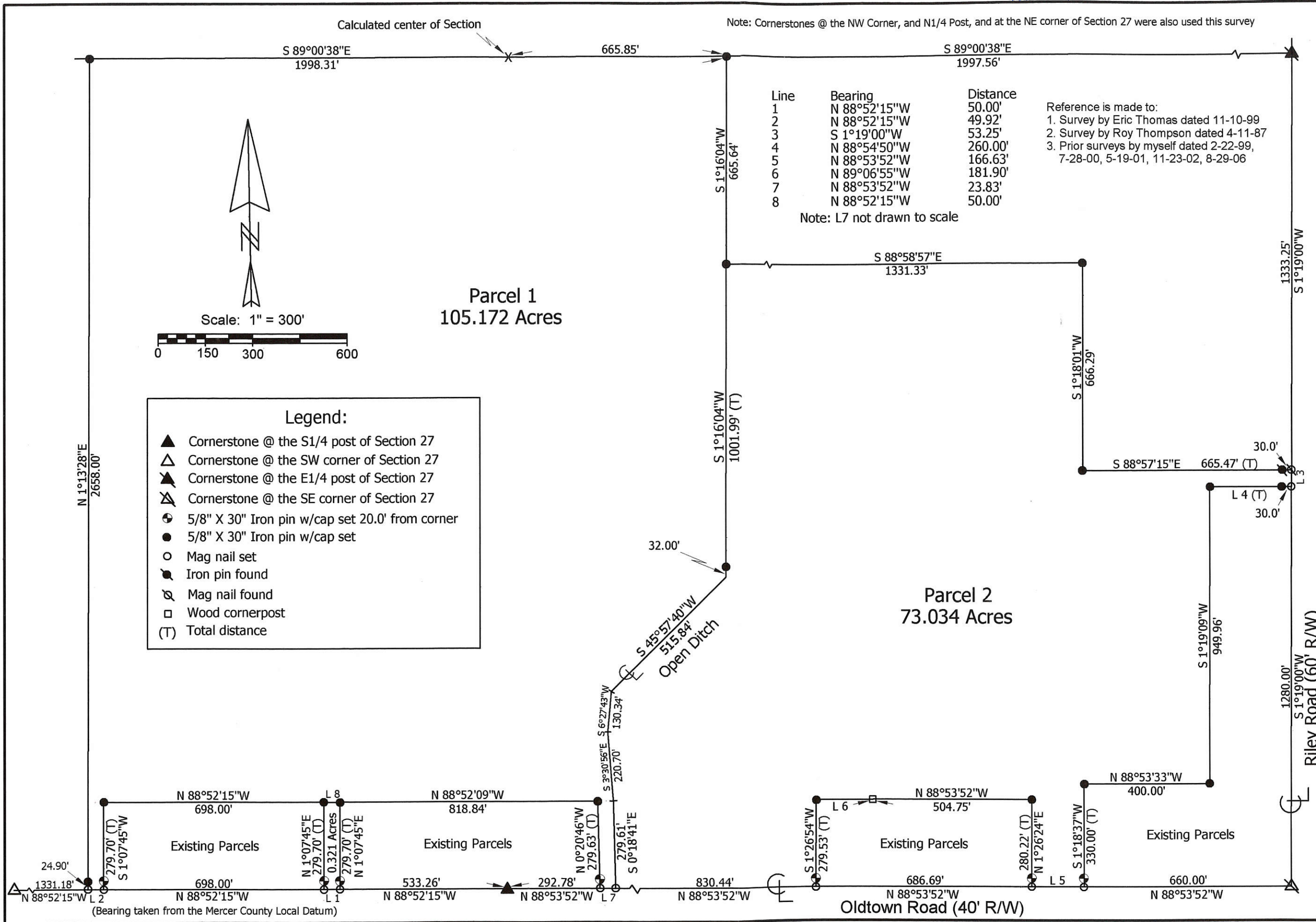

Joy Linton Estate Survey

State of:	Ohio	County:	Mercer
Township:	Center	Sec:	27
City/Village:		Town:	5S
Deed References:		Subdivision:	
Approvals:		Date Surveyed:	11-6-15
Agency:			
Date:			

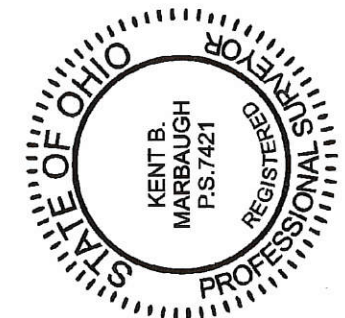

Marbaugh Land Surveying
 1901 Carolina Ct.
 Celina, Ohio 45822
 (419) 586-4293

Kent Marbaugh
 Kent B. Marbaugh P.S. 7421

06-H(27)

0627200004

SURVEY FOR CHRISTOPHER AND DIANNE WOODDELL

LINE DATA

L1	236.24'	N88°41'10"W
L2	425.29'	N88°41'10"W
L3	368.78'	N01°18'50"E
L4	236.24'	S88°41'10"E
L5	138.51'	S12°56'39"E
L6	106.22'	S15°39'41"W
L7	147.12'	S15°39'41"W
L8	95.21'	S07°41'59"W
L9	238.63'	S07°41'59"W
L10	240.09'	S01°39'25"E

OWNER DATA

- #1 KENNETH I. AND EVELYN M. WHETSTONE
INSTRUMENT #20050000015
2.000 ACRES
- #2 THOMAS L. AND CAROL G. PRENGER
OR. 120 PAGE 989
5.605 ACRES
- #3 THOMAS L. AND CAROL G. PRENGER
INSTRUMENT #200800005380
2.869 ACRES
- #4 MIKE AND APRIL BLACK
OR. 100 PAGE 293
3.047 ACRES
- #5 MICHAEL R. AND APRIL L. BLACK
INSTRUMENT #201100004520
3.103 ACRES

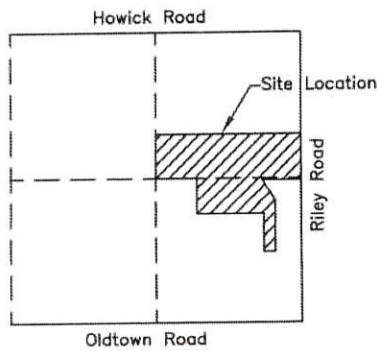

SECTION 27

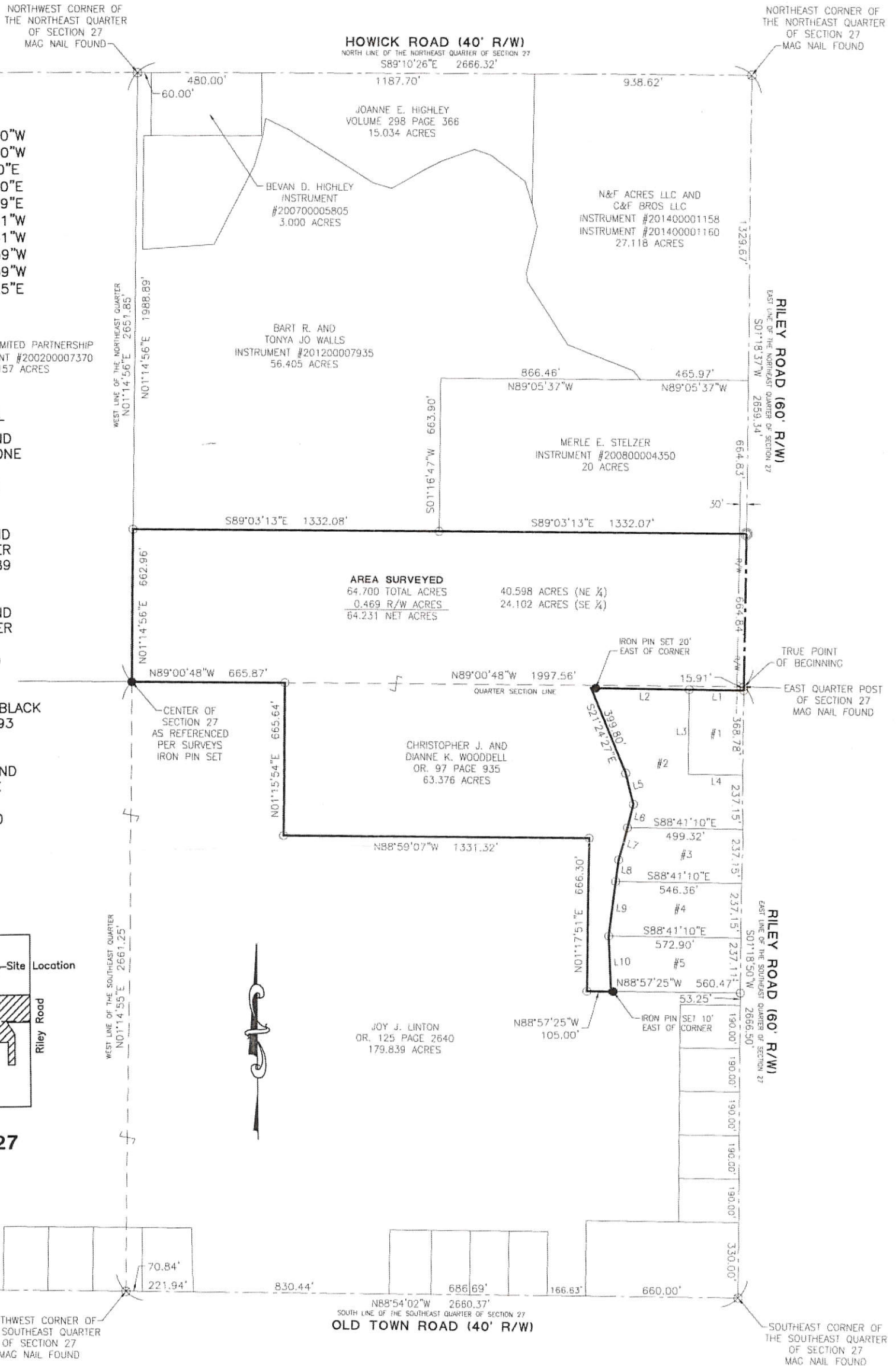

AREA SURVEYED
 64.700 TOTAL ACRES
 0.469 R/W ACRES
 64.231 NET ACRES
 40.598 ACRES (NE ¼)
 24.102 ACRES (SE ¼)

REFERENCES

- Wooddell Survey by Eric C. Thomas PS #7236 in November of 1999.
- Linton Survey by Kent B. Marbaugh PS #7421 in July of 2000.
- Wooddell Survey by Eric C. Thomas PS #7236 in January of 2001.
- Linton Survey by Kent B. Marbaugh PS #7421 in May of 2001.
- Linton and Eyink Survey by Kent B. Marbaugh PS #7421 in August of 2006.
- Highley Survey by Kent B. Marbaugh PS #7421 in December of 2012.
- Linton Estate Survey by Kent B. Marbaugh PS #7421 in November of 2015.
- Mercer County Coordinate Datum—East line of the Northeast Quarter—Basis of Bearings

Surveyed By: Craig W. Mescher
 Reg. Surveyor No. 8237

LEGEND

- ⊗ Survey Mkr Found
- Iron Pin Found
- Iron Pin Set
- ⊙ Mag Nail Set
- ⊗ Mag Nail Found
- Con Mon. Found

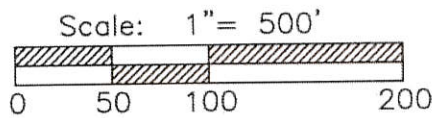

PROJECT # 215808.104

ACCESS
Engineering Solutions

1200 IRMSCHER BLVD., SUITE B, CELINA, OH 45822
www.accessengl.com | 419-586-1430



References:

Bearings from Kent Survey by Kent B. Marbaugh P.S.# 7421 in July of 2004.

State of: Ohio County: Mercer
 Township: Center
 Sec.: 27 Town 5S Range: 3E
 Deed Ref.: OR. 97 Page 935
 Date Surveyed: December 16, 2015

06-H(27)

0627400019

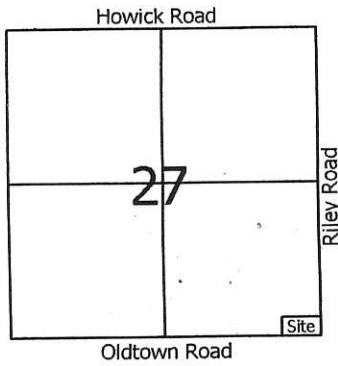

- Legend:**
- ▲ Cornerstone @ the S1/4 Post of Section 27
 - ▲ Cornerstone @ the SE corner of Section 27
 - ▲ Cornerstone @ the E1/4 Post of Section 27
 - 5/8" X 30" Iron Pin w/cap set
 - Mag nail set
 - ⊗ 5/8" X 30" Iron Pin w/cap set on 20' R/W line.

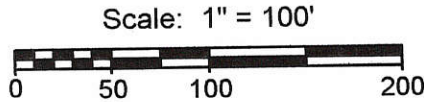

PAID

MAY 10 2016

MERCER COUNTY COMMISSIONERS
CELINA, OHIO

PAID

MAY 10 2016

Mercer Co. Health Dept.

2 Lots
MINOR SUBDIVISION
Cal Ok
Approved No Plat Required
For A Major Subdivision
05/11/16

Joseph & Carol Meyer
Inst.# 201500006242

James & Cynthia Babcock
Inst.# 200700007074

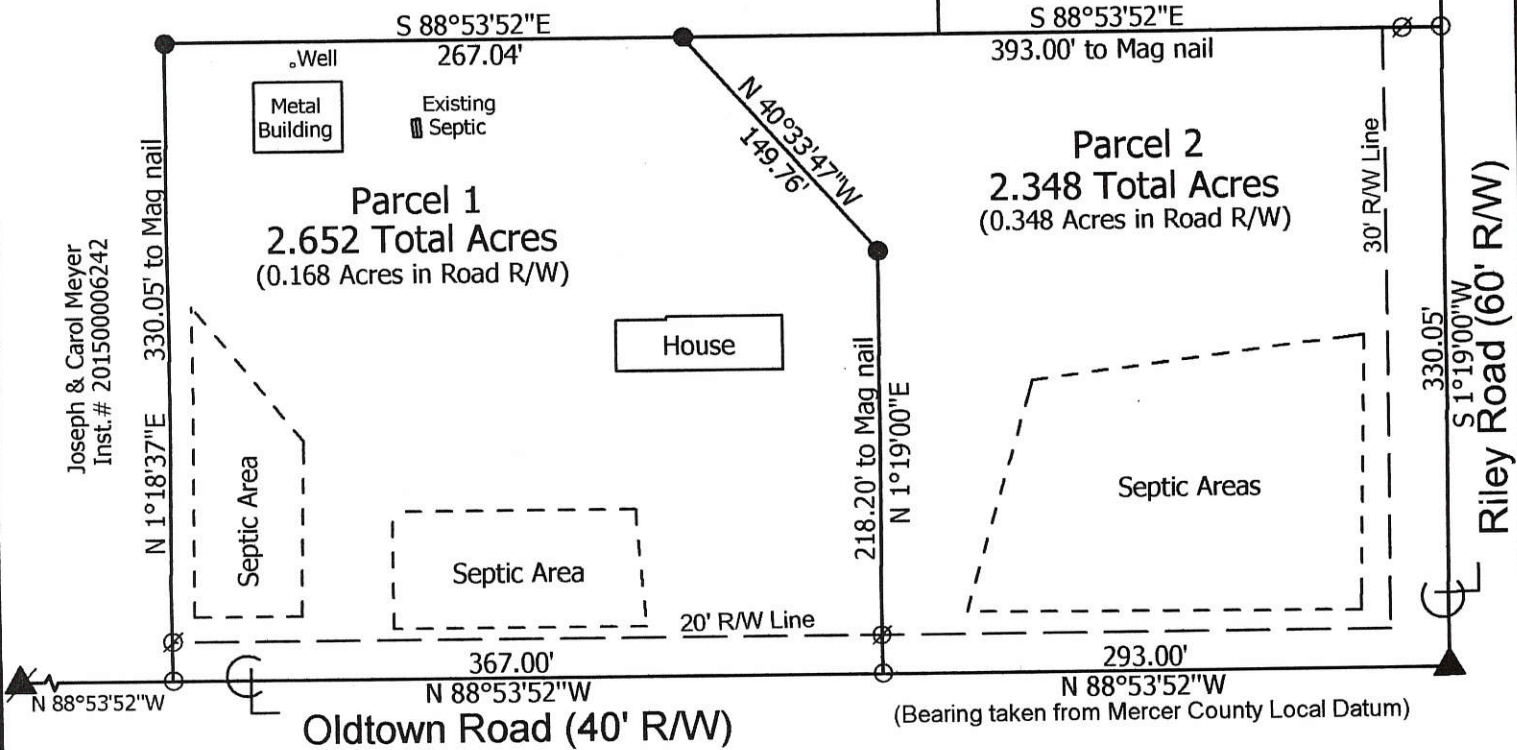

**Marbaugh
Land Surveying**

1901 Carolina Court
Celina, Ohio 45822
(419) 586-4293

Kent Marbaugh

Kent B. Marbaugh P.S.7421



Patrick & Zenia Adams Survey

State of: Ohio County: Mercer
 Township: Center Sec: 27 Town: 5S Range: 3E
 City/Village: _____ Subdivision: _____ Lot: _____
 Deed Ref: Inst.#200400001384 Date Surveyed: 4-6-16
 Approvals: *[Signature]* *[Signature]* *[Signature]*
 Agency: Board of Health Township Zoning Inspector County Engineer
 Date: 5-10-16 5/2/16 5-5-16

0.1 4/12

SURVEY FOR JOSEPH A. AND CAROL J. MEYER, DUSTIN J. MEYER

References:
 Joy Linton Estate Survey by Kent B.
 Marbaugh PS. #7421 in November of 2015.
 All Deeds on Record.

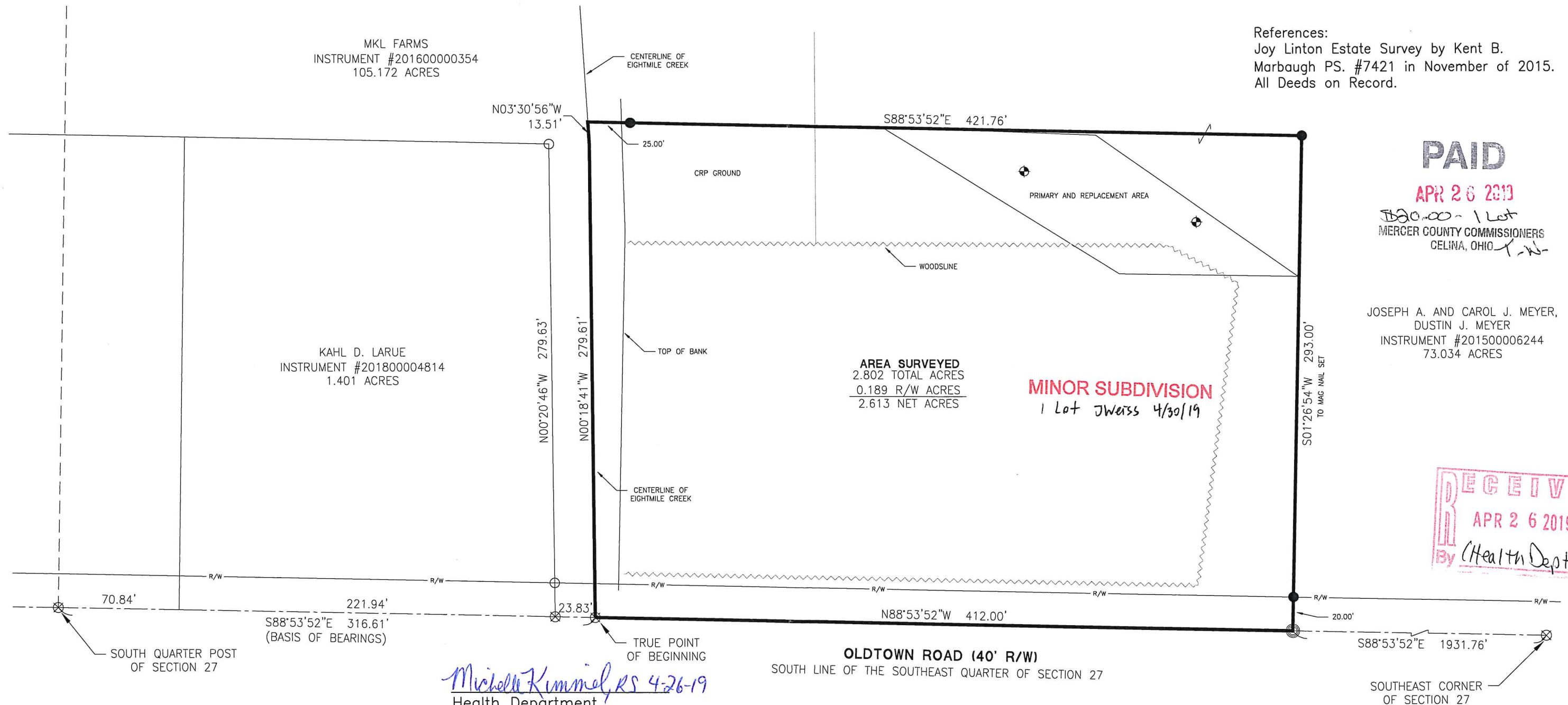

PAID

APR 26 2019

500.00 - 1 Lot
 MERCER COUNTY COMMISSIONERS
 CELINA, OHIO

JOSEPH A. AND CAROL J. MEYER,
 DUSTIN J. MEYER
 INSTRUMENT #201500006244
 73.034 ACRES

MINOR SUBDIVISION
 1 Lot JWess 4/30/19

RECEIVED
APR 26 2019
 BY (Health Dept - 7/8/19)

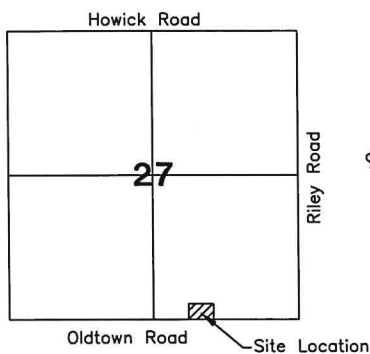

LEGEND

- ⊗ RR Spike Found
- Iron Pin Found
- Iron Pin Set
- ⊙ Mag Nail Set
- ⊗ Mag Nail Found
- Con Mon. Found
- △ Section Corner

Michelle Kimmel, RS 4-26-19
 Health Department

Aaron Moeller 4/25/19
 County Engineer

Dave Stone 4/24/19
 Zoning Inspector

Surveyed By: *Craig W. Mescher*
 Craig W. Mescher Reg. Surveyor No. 8237

OLDTOWN ROAD (40' R/W)
 SOUTH LINE OF THE SOUTHEAST QUARTER OF SECTION 27

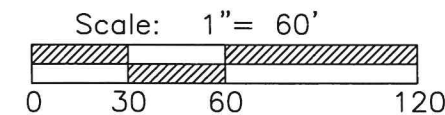

PROJECT # 219808.21
ACCESS
 Engineering Solutions
 1200 IRMSCHER BLVD., SUITE B, CELINA, OH 45822
 www.accessengllc.com | 419-586-1430

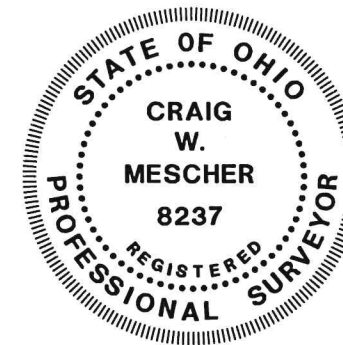

Basis of Bearings:
 Mercer County Local Coordinate Datum.

State of: Ohio County: Mercer
 Township: Center
 Sec.: 27 Town 5S Range: 3E
 Deed Ref.: Instrument #201500006244
 Date Surveyed: April 12, 2019