

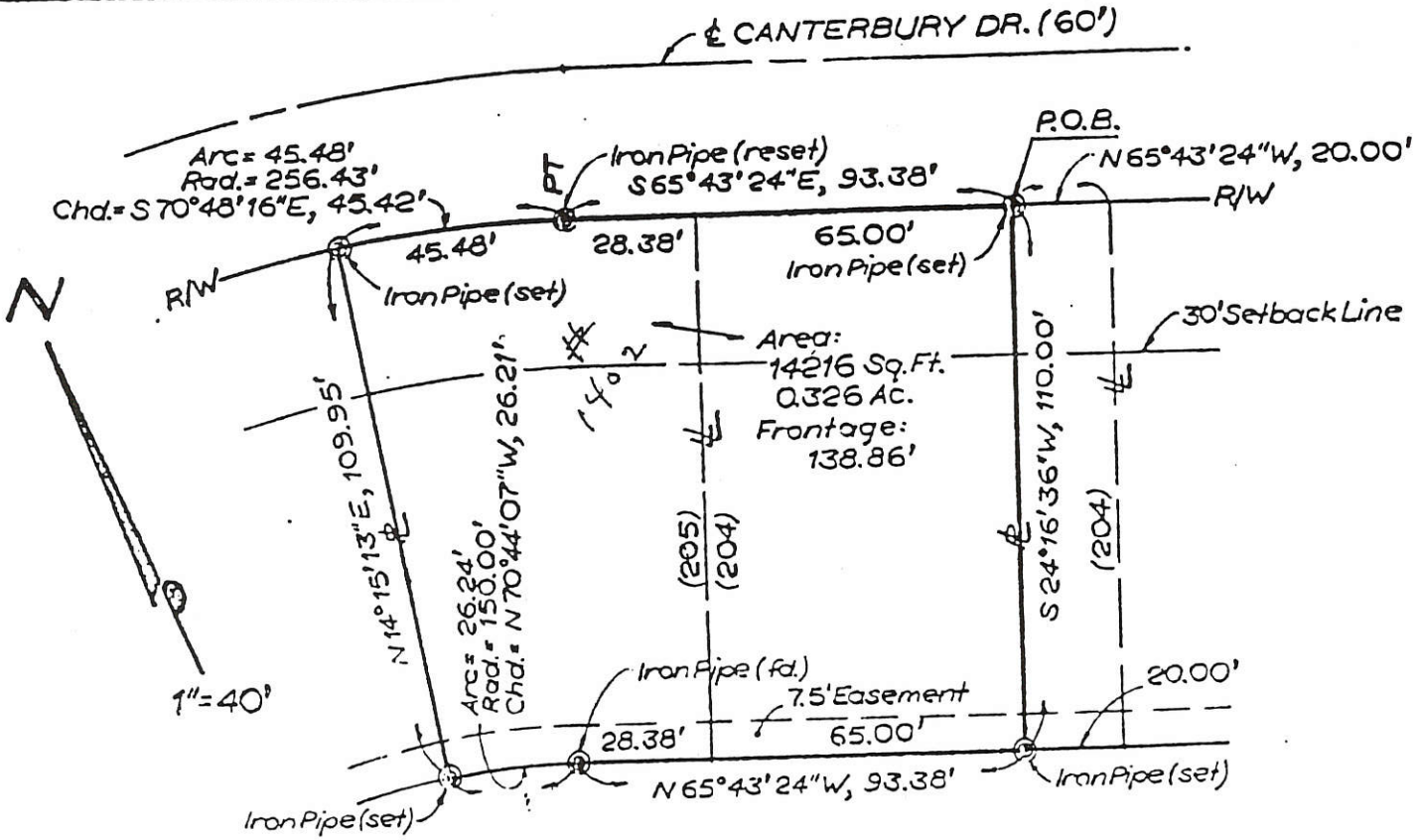



**KOHLI & KALHER ASSOCIATES, LIMITED**  
 CONSULTING ENGINEERS & SURVEYORS  
 311 EAST MARKET, LIMA, OHIO 45801

COUNTY MERCER TOWNSHIP 06-31B  
 SECTION PTS. LOTS No. 205 & 204  
 SUBDIVISION YORKSHIRE FIFTH ADDITION  
 DATE 7-23-86 COMPUTED BY MGB SURVEYED BY MJG  
 SHEET NO. 1 OF 1



The east part of Lot 205 and the west 65.00 feet of Lot 204 in Yorkshire Fifth Addition, in Section 31, T-5-S, R-3-E, Jefferson Township, City of Celina, Mercer County, Ohio, together described as follows:

Commencing at the northeast corner of said Lot 204; thence N 65°43'24"W with the north line of said Lot (south right-of-way line of Canterbury Drive) a distance of 20.00 feet to an iron pipe (set) at the POINT OF BEGINNING; thence S 24°16'36"W through said Lot 204 and parallel to the east line of said Lot 204 a distance of 110.00 feet to an iron pipe (set) in the south line of said Lot; thence N 65°43'24"W with the south lines of said Lots a distance of 93.38 feet to an iron pipe (found) at a point of curvature in the south line of said Lot 205 (this course passes the southwest corner of Lot 204 at 65.00 feet); thence westerly (continuing with the south line of Lot 205) on a curve concave southerly an arc distance of 26.24 feet (radius is 150.00 feet; chord bears N 70°44'07"W a distance of 26.21 feet) to an iron pipe (set); thence N 14°15'13"E through said Lot 205 a distance of 109.95 feet to an iron pipe (set) in the north line of said Lot (south right-of-way line of Canterbury Drive); thence easterly with the north line of said Lot 205 on a curve concave southerly an arc distance of 45.48 feet (radius is 256.43 feet; chord bears S 70°48'16"E a distance of 45.42 feet) to an iron pipe (reset) at a point of tangency in the north line of said Lot; thence S 65°43'24"E with the north lines of said Lots a distance of 93.38 feet to the POINT OF BEGINNING (this course consists of a 28.38 foot frontage by Lot 205 and a 65.00 foot frontage by Lot 204), containing 14216 square feet (0.326 acres) subject to all legal easements or other restrictions of record. This parcel has a total of 138.86 feet fronting the south right-of-way line of Canterbury Drive.

0631204012  
 + -013

*Michael Gene Feltz*

Ohio Registered Surveyor No. 6881

0631227001; 0631228001  
 -002 -002

YORKSHIRE LAKE ADDITION

PLAT CAB. 1 PG. 70

EX. STORM RETENTION POND

YORKSHIRE FOURTH ADDITION  
 PLAT CAB. 1 PG. 1

THE MEADOWS  
 PHASE I  
 PLAT CAB. 1 PG. 116

BODE, INC.  
 D.B. 312 PG. 227

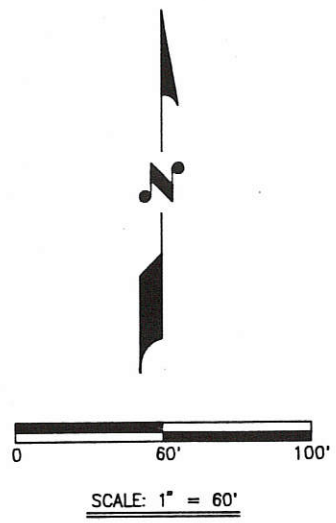

PERMANENT PARCEL NO. \_\_\_\_\_

Part of: Sec. \_\_\_\_\_ T. \_\_\_\_\_ R. \_\_\_\_\_ Township \_\_\_\_\_ Acres \_\_\_\_\_

Grantor: \_\_\_\_\_ Area Retained: \_\_\_\_\_ Acres \_\_\_\_\_

Grantee: \_\_\_\_\_ Area Transferred: \_\_\_\_\_ Acres \_\_\_\_\_

Deed References: \_\_\_\_\_

APPROVALS: \_\_\_\_\_  
 AGENT: \_\_\_\_\_  
 DATE: \_\_\_\_\_

Board of Health \_\_\_\_\_  
 County Engineer \_\_\_\_\_  
 County Engineer \_\_\_\_\_

FILED IN SURVEY BOOK

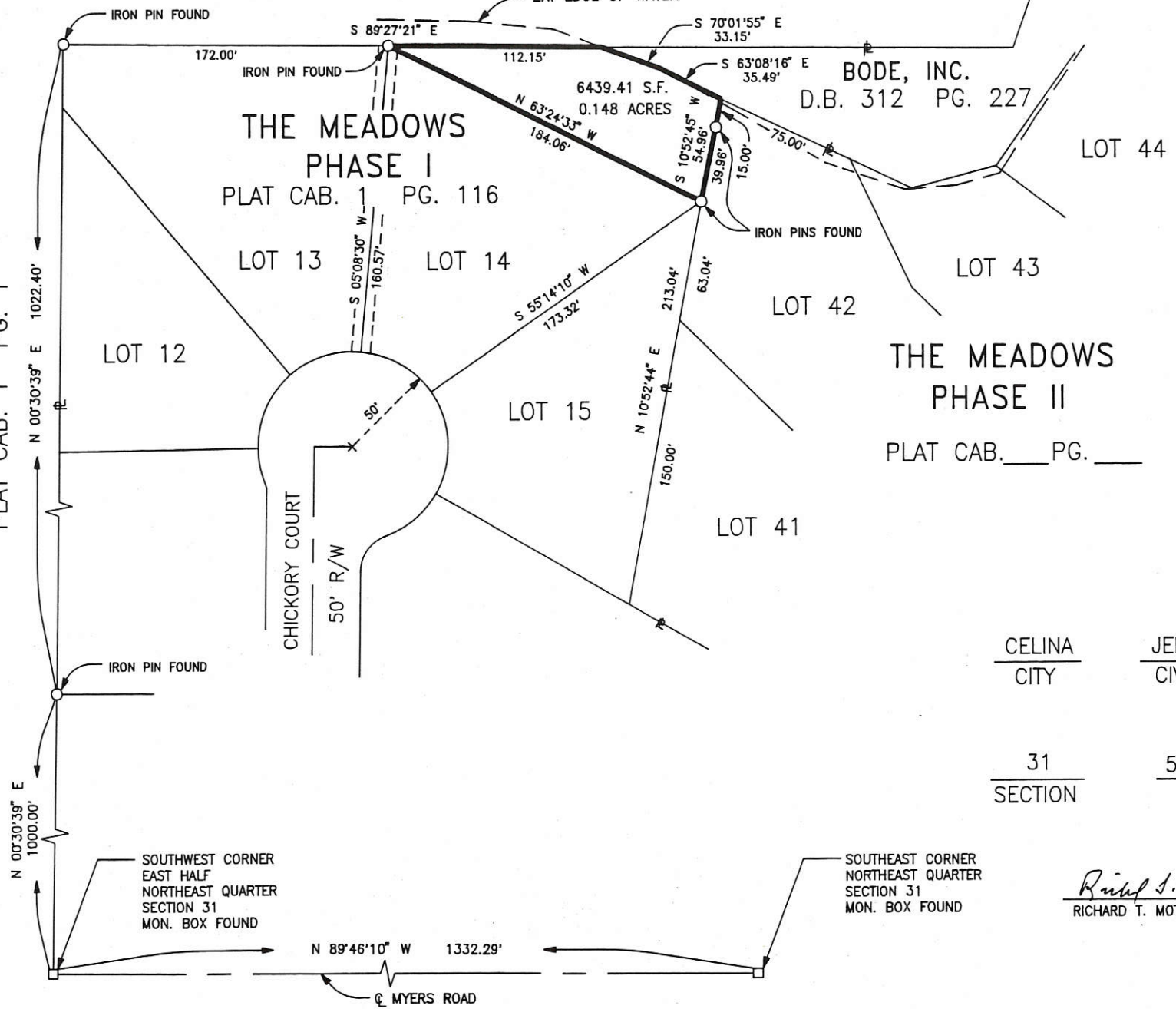

THE MEADOWS  
 PHASE II  
 PLAT CAB. \_\_\_\_ PG. \_\_\_\_

CELINA	JEFFERSON	MERCER
CITY	CIVIL TWP.	COUNTY
31	5 SOUTH	3 EAST
SECTION	TOWN	RANGE

SURVEY OF A 0.148 ACRE TRACT

FOR: BORNES/GREEN

MOTE AND ASSOCIATES, INC.  
 GREENVILLE, OHIO

DATE: 1-2-92

DRWN BY: H.P.M.

DRWG NO. 1B779

SOUTHWEST CORNER  
 EAST HALF  
 NORTHEAST QUARTER  
 SECTION 31  
 MON. BOX FOUND

SOUTHEAST CORNER  
 NORTHEAST QUARTER  
 SECTION 31  
 MON. BOX FOUND

*Richard T. Mote*  
 RICHARD T. MOTE, P.E., P.S.

1-2-92  
 DATE

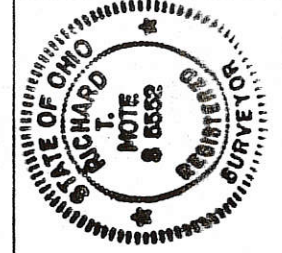

0631228003

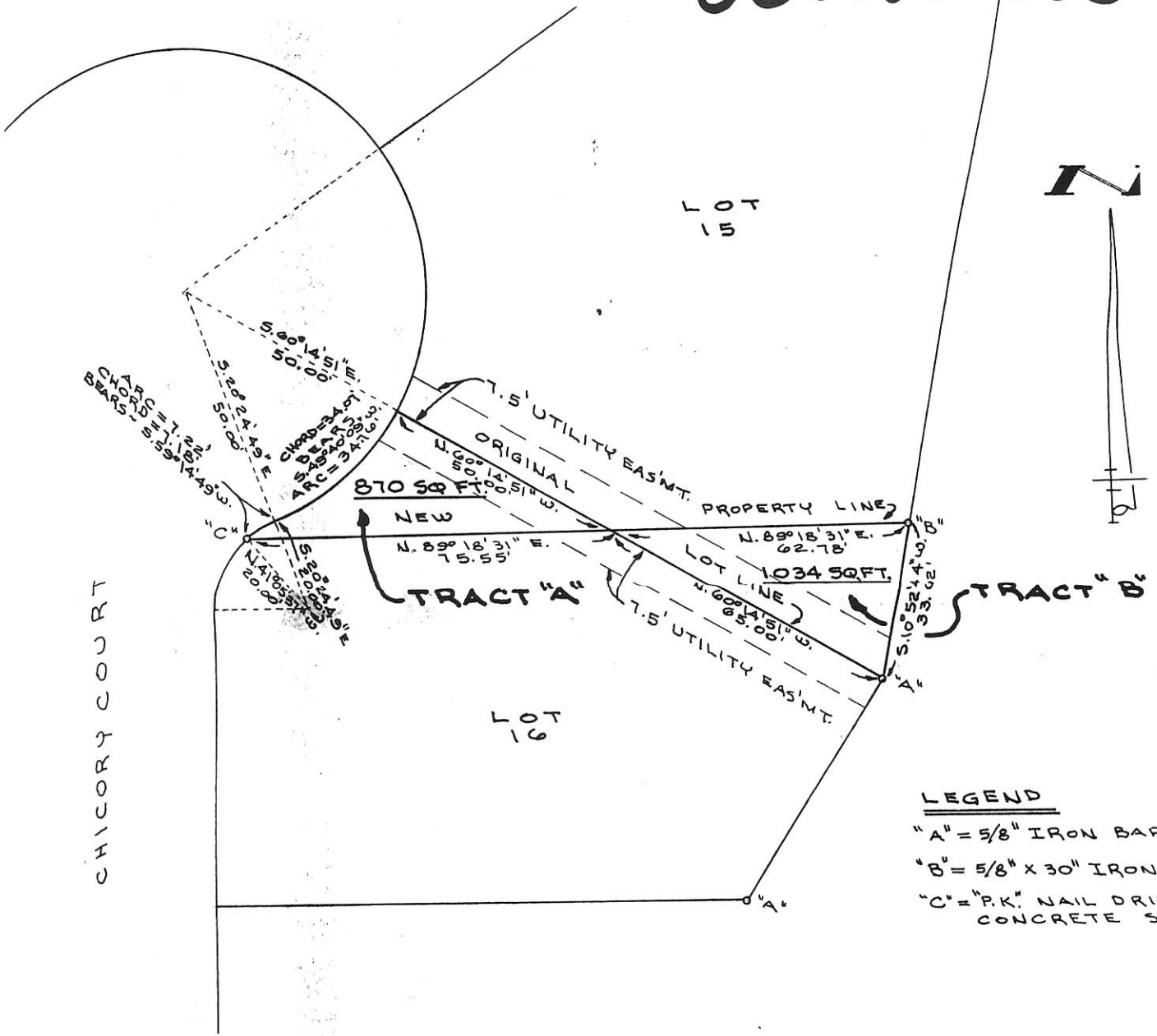

**LEGEND**  
 "A" = 5/8" IRON BAF  
 "B" = 5/8" X 30" IRON  
 "C" = "P.K." NAIL DRILL CONCRETE S

**SURVEY OF PART OF LOTS 15 & 16  
 OF PHASE I OF THE MEADOWS ADDITION  
 TO THE CITY OF CELINA, MERCER COUNTY, OHIO.**

JUNE 4, 1992

SCALE 1"=20'

**GORDON L. GEESLIN**  
 LAND SURVEYOR  
 810 EAST MARKET STREET  
 CELINA, OHIO  
 PHONE (419) 586-6155



PERMANENT PARCEL No. _____	
Part of: _____ Sec. _____ T. _____ R. _____	
Grantor: _____	Area Retained: _____
Grantee: _____	Area Transferred: _____
Deed References: _____	
APPROVALS	DATE
AGENCY Board of Health	County Sanitary Engineer

06-31-232-003

813-90

# SURVEY OF LOT # 50 IN THE MEADOWS PHASE 2 SUBDIVISION, IN THE CITY OF CELINA, JEFFERSON TOWNSHIP, MERCER COUNTY, OHIO.

## LEGEND

- = 5/8 INCH IRON BAR FOUND.
- = 5/8 INCH IRON BAR SET.

### CURVE DATA

R = 175.00'  
 = 25°54'20"  
 ARC = 79.12  
 CHORD = N.76°49'00"-  
 78.45



SCALE 1" = 40'

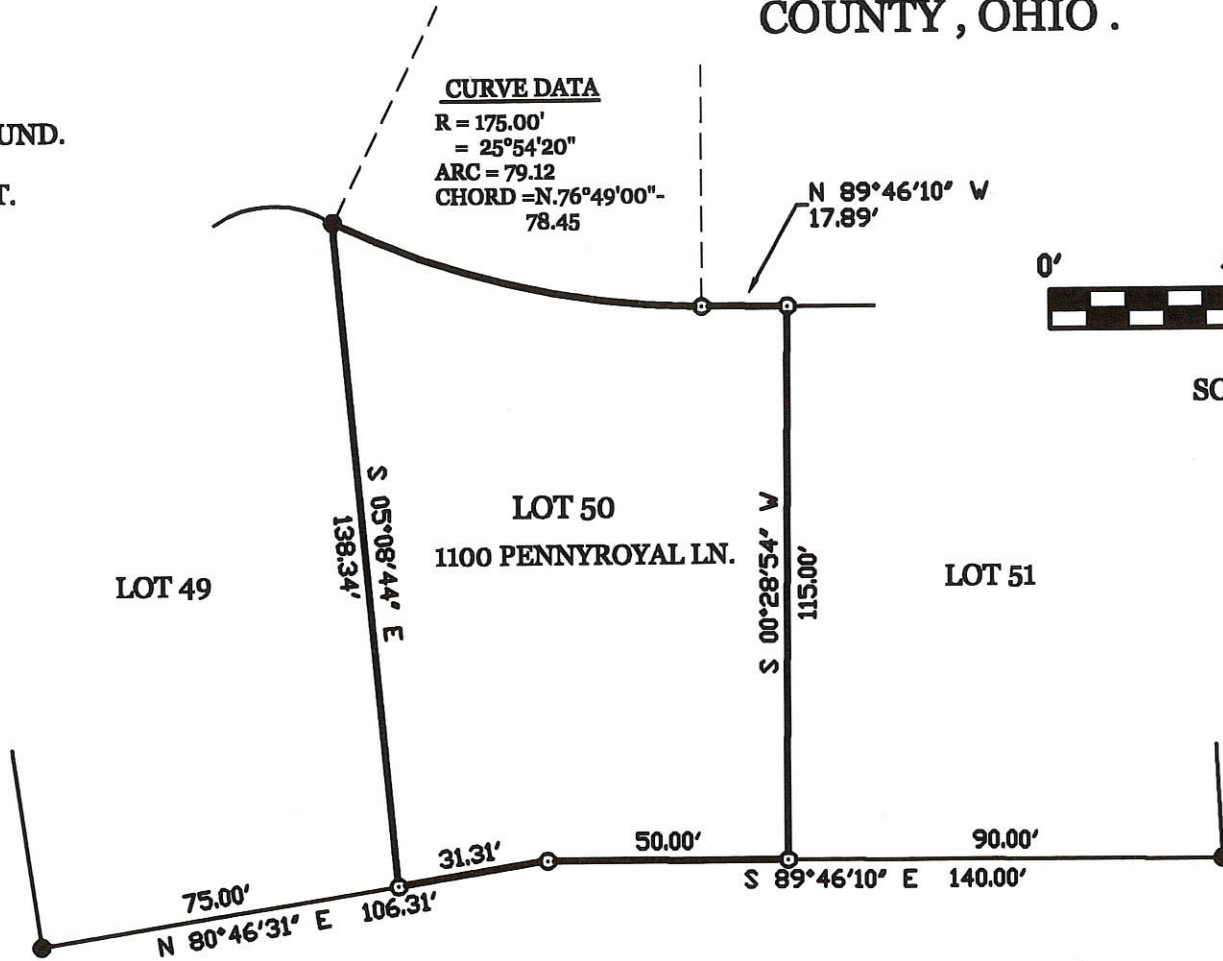
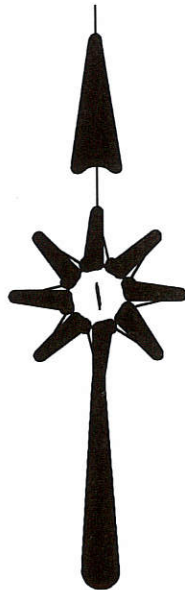

SURVEYED BY

*James W. Geeslin*

JAMES W. GEESLIN  
 P.S. No. 7764



**GEESLIN  
 LAND SURVEYING**

P.O. BOX 422  
 CELINA, OHIO 45822  
 PHONE: (419) 586-6155  
 FAX: (419) 678-9332

PERMANENT PARCEL No.	Part of	Sec	T.	R.	Township
	Grantor				Acres
	Grantee				Acres
	Deed References				
APPROVALS	Board of Health	Date	Township Zoning Officer	Date	County Engineer

0631276001  
-002

06-31B

31 Section      5-5 Town      3-E Range      Jefferson Civil Twp.      Mercer County

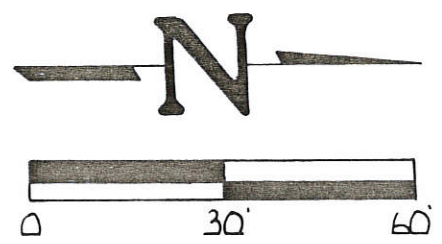

Yorkshire Lake Addition  
Plat Cab. 1 PG. 70

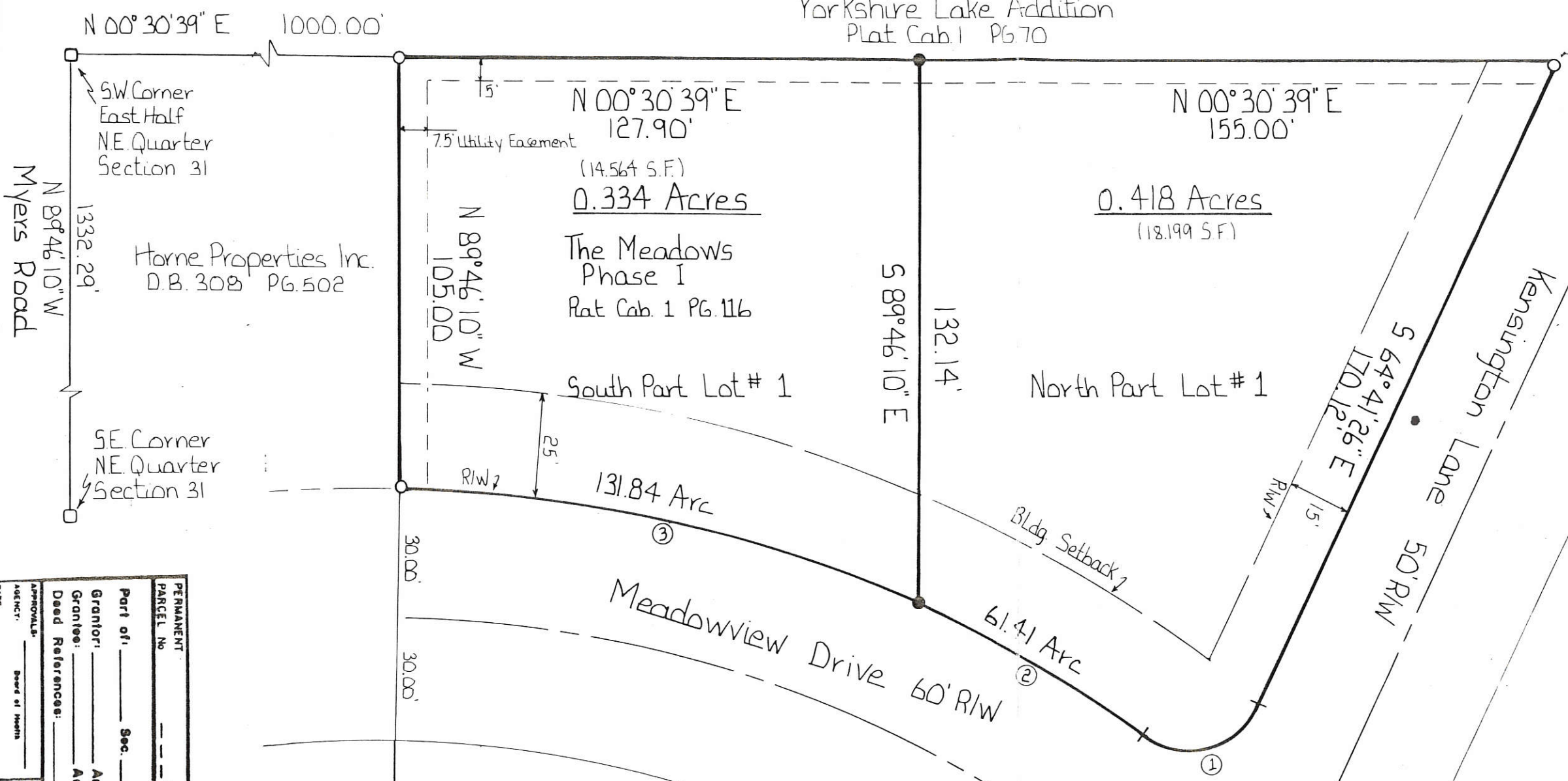

Curve Data

Ref.	Radius	Delta Angle	Arc	Bearing	Chord	Distance
①	20.00'	100° 20' 57"	35.03'	S 14° 30' 58" E	30.72'	
②	314.79'	11° 10' 40"	61.41'	S 30° 04' 24" W	61.31'	
③	314.79'	23° 59' 48"	131.84'	S 12° 28' 51" W	130.88'	



- Legend**
- Iron Pin Set
  - Iron Pin Found
  - Monument Box

*Richard T. Mote*  
Richard T. Mote  
Reg. Surveyor # 5552      Date

Subdivide Lot 1, The Meadows  
Phase I, Celina, Ohio

FOR: **Bill Mertz**

**MOTE AND ASSOCIATES, INC.**  
GREENVILLE, OHIO

DATE: 3-31-92	DRWN BY: R.D.N.	DRWG NO: 1B796
------------------	--------------------	-------------------

PERMANENT PARCEL No. \_\_\_\_\_

Part of: \_\_\_\_\_ Sec. \_\_\_\_\_ T. \_\_\_\_\_ R. \_\_\_\_\_ Township \_\_\_\_\_

Grantor: \_\_\_\_\_ Area Retained: \_\_\_\_\_ Acres \_\_\_\_\_

Grantee: \_\_\_\_\_ Area Transferred: \_\_\_\_\_ Acres \_\_\_\_\_

Deed References: \_\_\_\_\_

APPROVALS: \_\_\_\_\_

AGENT: \_\_\_\_\_ Board of Health \_\_\_\_\_ County Survey Engineer \_\_\_\_\_ County Engineer \_\_\_\_\_

0631 276003

Legend:

- Monument box @ the E1/4 Post of Section 31
- Monument box @ the S1/4 Post of the NE 1/4 of Section 31
- Iron pin w/cap found (Mote Survey)
- 5/8" X 30" Iron pin w/cap set
- ⊗ Mag nail set



Scale: 1" = 40'

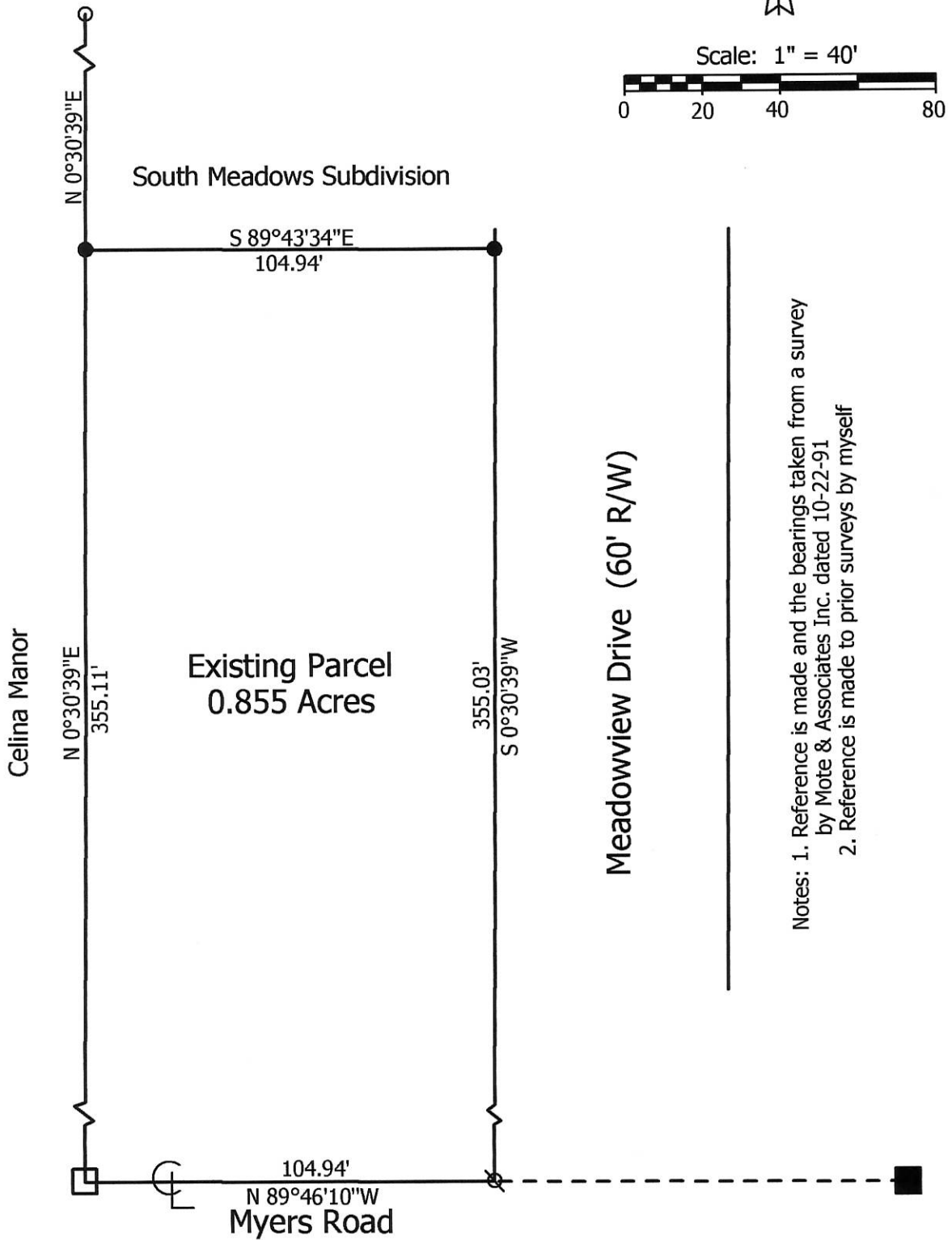
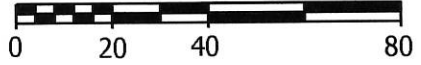

Notes: 1. Reference is made and the bearings taken from a survey by Mote & Associates Inc. dated 10-22-91  
 2. Reference is made to prior surveys by myself

Marbaugh Land Surveying

1901 Carolina Court  
Celina, Ohio 45822  
(419) 586-4293

*Kent Marbaugh*

Kent B. Marbaugh P.S.7421



Mertz Survey

State of: Ohio County: Mercer  
 Township: Jefferson Sec: 31 Town: 5S Range: 3E  
 City/Village: Celina Subdivision: \_\_\_\_\_ Lot: \_\_\_\_\_  
 Deed Ref: Vol.330 P.747 & O.R.75 Pg.121 Date Surveyed: 3-18-14

Approvals: _____	_____	_____
Agency: <u>Board of Health</u>	<u>City of Celina</u>	<u>County Engineer</u>
Date: _____		

06-31B

0631276004

06-31B

**Legend:**

- Monument box @ the S1\4 Post of the NE 1\4 of Section 31
- Iron pin w/cap found (Mote Survey)
- 5/8" X 30" Iron pin w/cap set

Note: Reference is made and the bearings taken from a survey by Mote & Associates Inc. dated 10-22-91

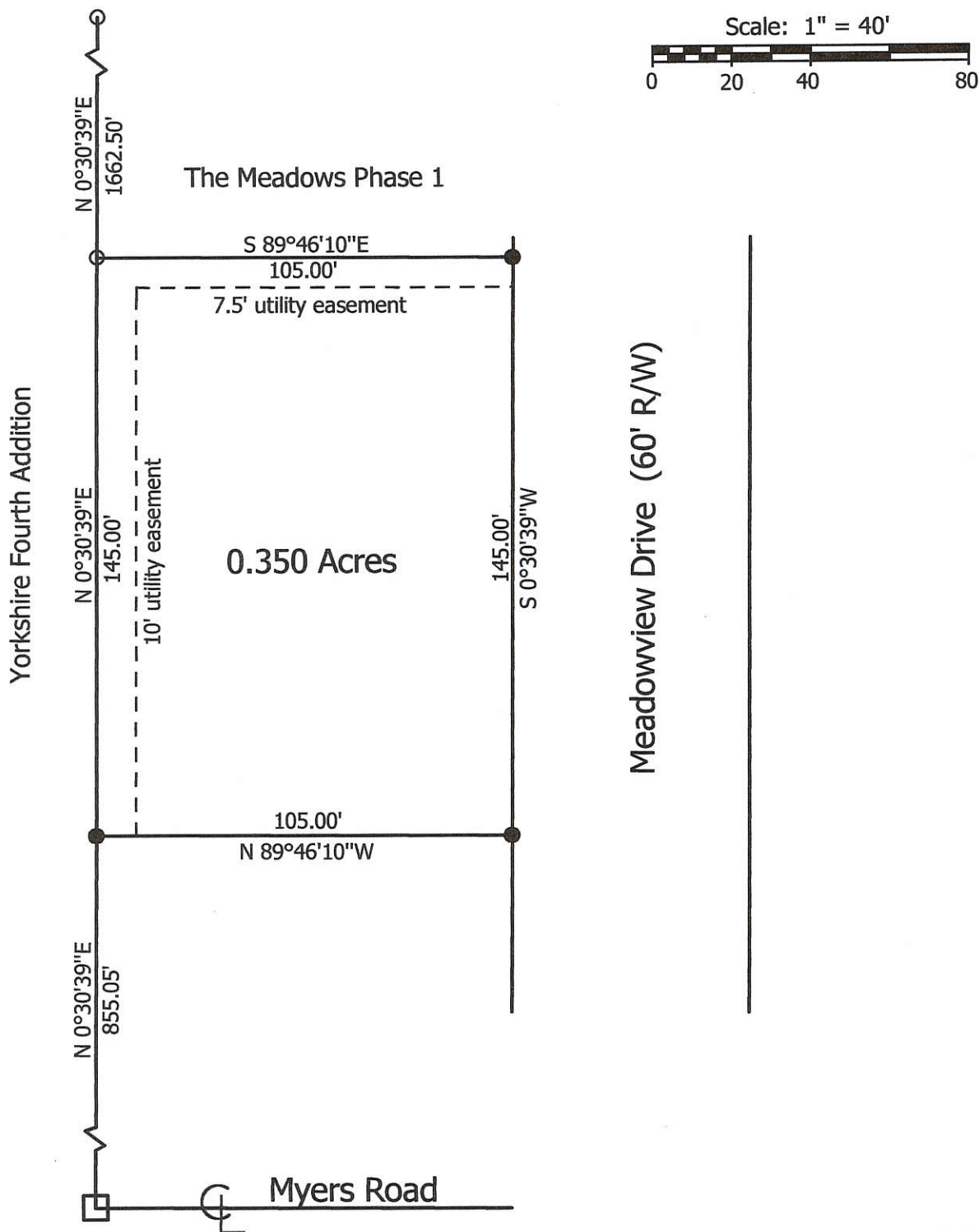
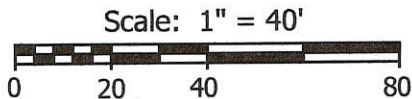

**Marbaugh  
Land Surveying**

1210 Yorkshire Court  
Celina, Ohio 45822  
(419) 586-4293



**Mertz Survey**

State of: Ohio County: Mercer  
 Township: Jefferson Sec: 31 Town: 5S Range: 3E  
 City/Village: Celina Subdivision: \_\_\_\_\_ Lot: \_\_\_\_\_  
 Deed Ref: Vol.330 P.747 & O.R.75 Pg.121 Date Surveyed: 9-16-02

Approvals: \_\_\_\_\_  
 Agency: Board of Health City of Celina County Engineer  
 Date: \_\_\_\_\_

*Kent Marbaugh*  
Kent B. Marbaugh P.S.7421



0631276013  
- 006

06-31B

**Legend:**

- Monument box @ the S1\4 Post of the NE 1\4 of Section 31
- Iron pin w/cap found (Mote Survey)
- 5/8" X 30" Iron pin w/cap set

Note: Reference is made and the bearings taken from a survey by Mote & Associates Inc. dated 10-22-91

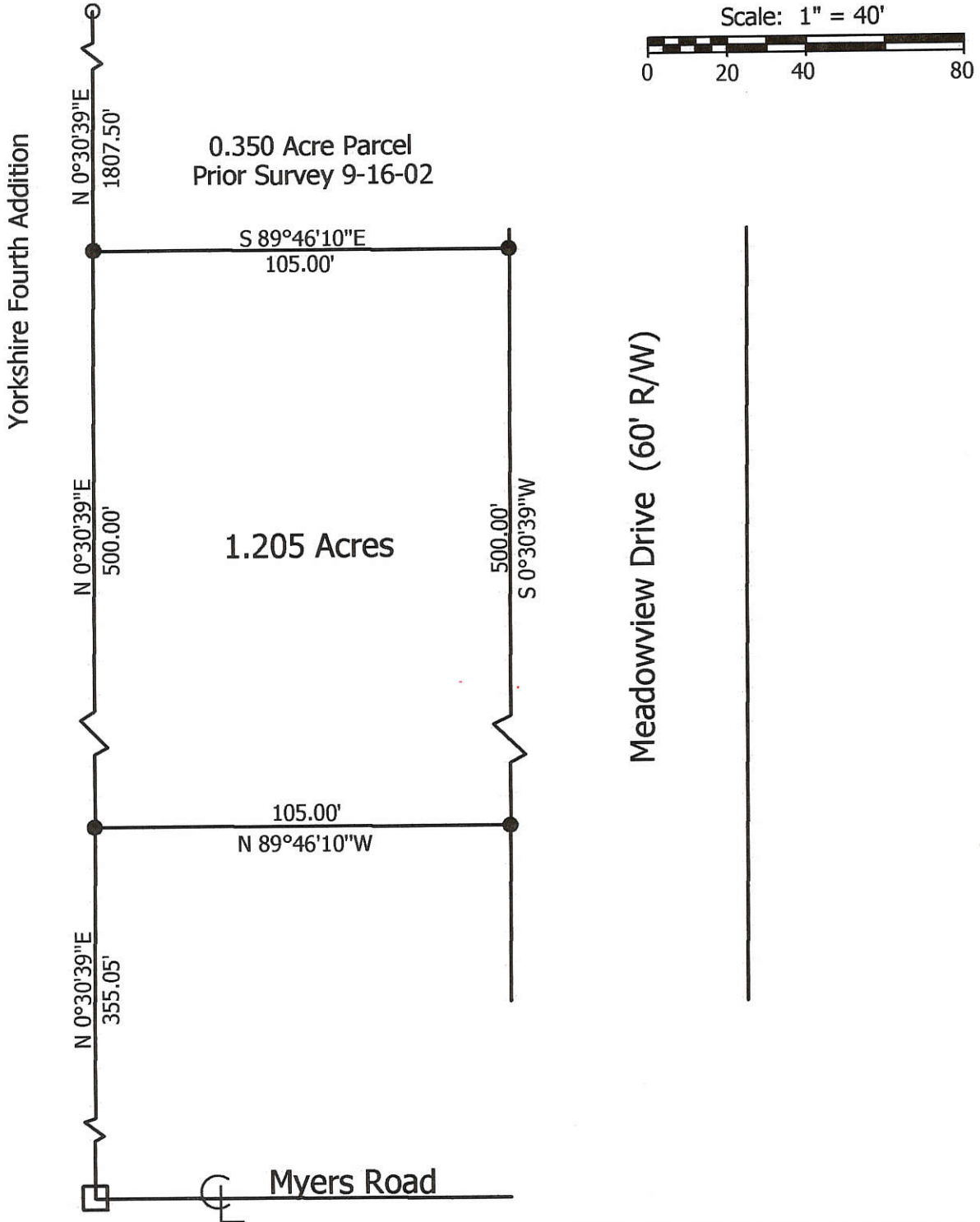
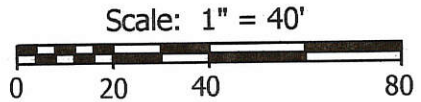

**Marbaugh  
Land Surveying**

1210 Yorkshire Court  
Celina, Ohio 45822  
(419) 586-4293

*Kent Marbaugh*  
Kent B. Marbaugh P.S.7421



**Mertz Survey**

State of: Ohio County: Mercer  
 Township: Jefferson Sec: 31 Town: 5S Range: 3E  
 City/Village: Celina Subdivision: \_\_\_\_\_ Lot: \_\_\_\_\_  
 Deed Ref: Vol.330 P.747 & O.R.75 Pg.121 Date Surveyed: 2-6-04

Approvals: \_\_\_\_\_  
 Agency: Board of Health City of Celina County Engineer  
 Date: \_\_\_\_\_

0631276012  
-013

06-6  
06-31B

**Legend:**

- Monument box @ the S1\4 Post of the NE 1\4 of Section 31
- Iron pin w/cap found (Mote Survey)
- 5/8" X 30" Iron pin w/cap set

Note: Reference is made to the plat of South Meadows Subdivision (Plat Cabinet 3, Page 63)

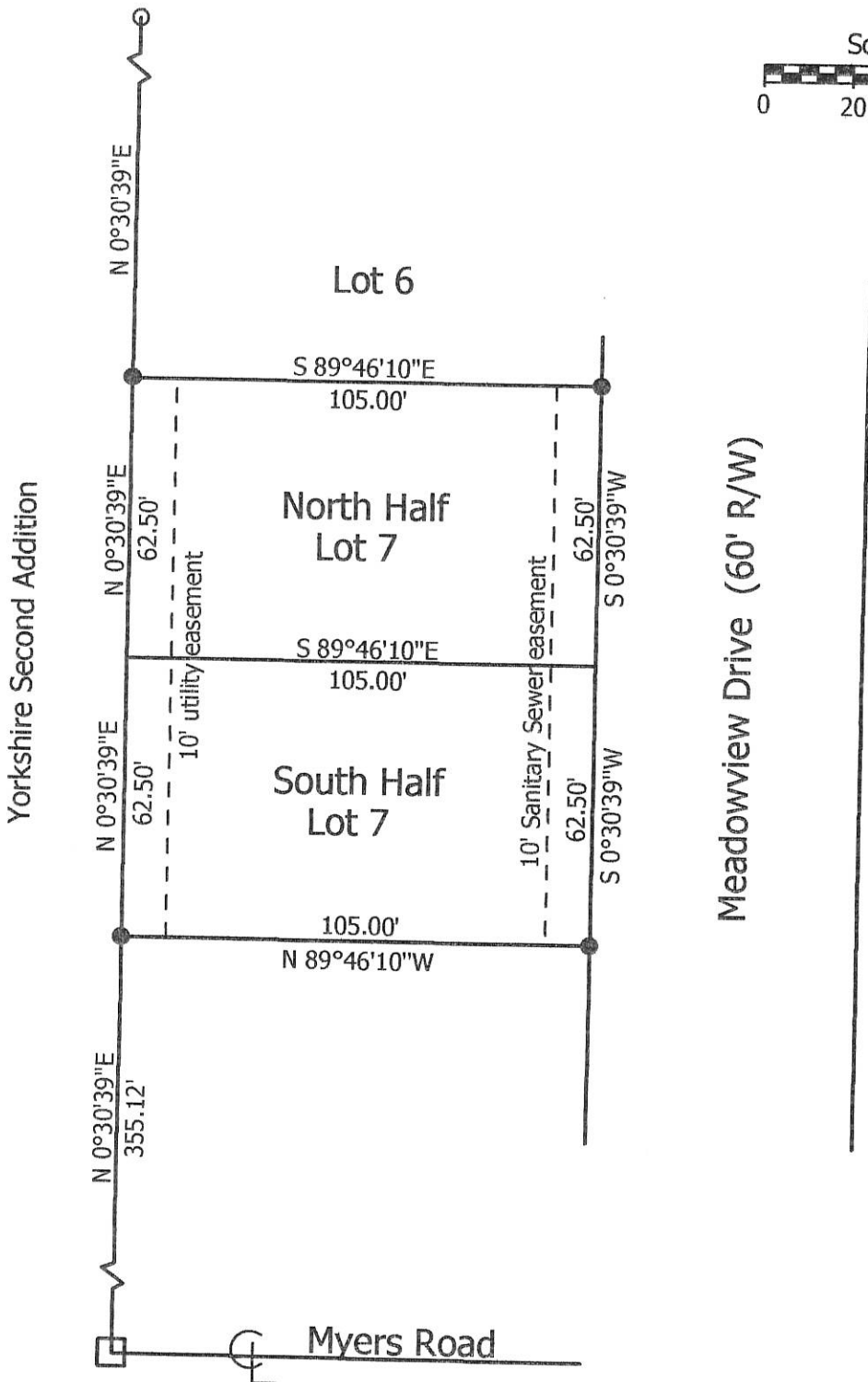
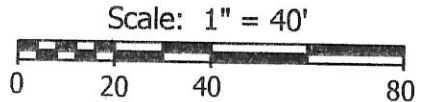

**Marbaugh Land Surveying**  
1518 Greenview Drive  
Celina, Ohio 45822  
(419) 586-4293

*Kent B. Marbaugh*  
Kent B. Marbaugh P.S.7421



**South Meadows Subdivision (Lot 7 Survey)**

State of: Ohio County: Mercer  
 Township: Jefferson Sec: 31 Town: 5S Range: 3E  
 City/Village: Celina Subdivision: \_\_\_\_\_ Lot: \_\_\_\_\_  
 Deed Ref: O.R.205 Pg.179 Date Surveyed: 7-19-07

Approvals: \_\_\_\_\_  
 Agency: Board of Health City of Celina  
 Date: \_\_\_\_\_ County Engineer

0631279002

6-31B

# SANITARY EASEMENT FOR THE CITY OF CELINA

BEING A SANITARY EASEMENT LOCATED IN THE SOUTHEAST CORNER OF THE NORTHEAST QUARTER QUARTER OF SECTION 31, JEFFERSON TOWNSHIP, CITY OF CELINA, TOWN 5 SOUTH, RANGE 3 EAST, MERCER COUNTY, OHIO

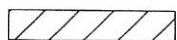

EASEMENT

MEADOW LIMITED PARTNERSHIP  
VOL. 65, PG. 397

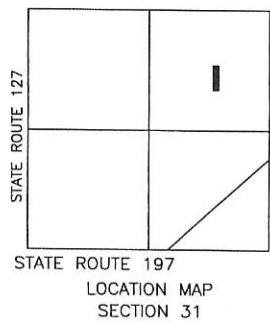
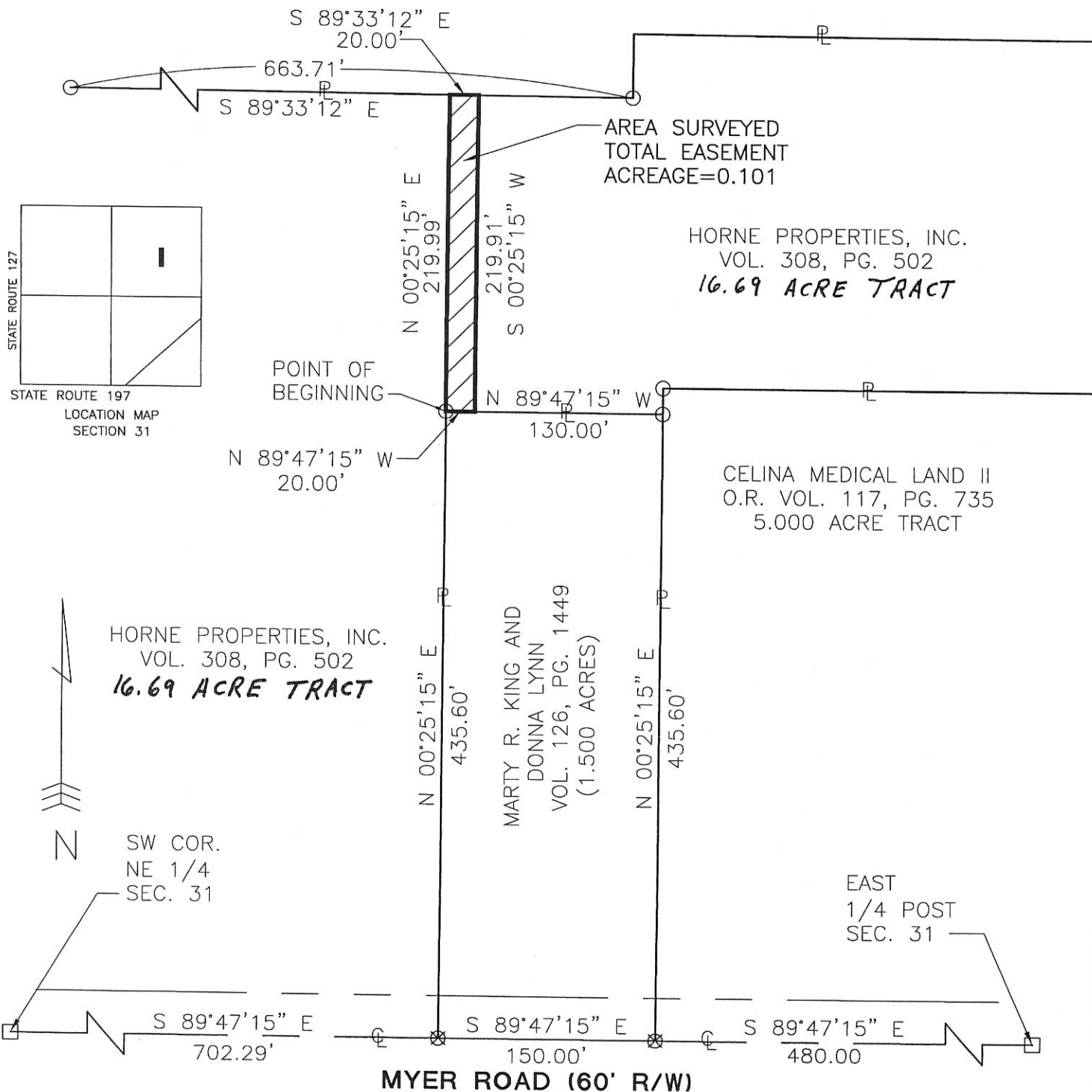

HORNE PROPERTIES, INC.  
VOL. 308, PG. 502  
16.69 ACRE TRACT

SW COR.  
NE 1/4  
SEC. 31

MARTY R. KING AND  
DONNA LYNN  
VOL. 126, PG. 1449  
(1.500 ACRES)

CELINA MEDICAL LAND II  
O.R. VOL. 117, PG. 735  
5.000 ACRE TRACT

EAST  
1/4 POST  
SEC. 31

MYER ROAD (60' R/W)

- PIN IN MON BOX
- Iron Pin Found
- Iron Pin Set
- P.K. Nail Set
- P.K. Nail Found



Surveyed By: *Eric C. Thomas*  
Eric C. Thomas Reg. Surveyor No. 7236  
Date: 11-14-01

PROJECT # 201808.35  
Fanning/Howey Associates, Inc.

**Civil Engineering Division**  
Engineers Surveyors Consultants  
1200 IRMSCHER BOULEVARD, CELINA, OHIO 45822  
PH: (419) 586-2292, FAX: (419) 586-3393

References: Bearings from Mercer County  
GPS Coordinate Datum

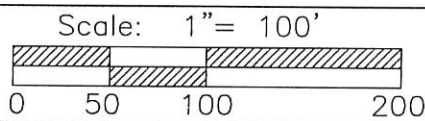

# 0631279004

#492

## LOCAL UTILITIES

SANITARY, STORM, WATER, & ELECTRIC GAS  
 CITY OF CELINA (419)-586-2311  
 TELEPHONE GTE 100 EXECUTIVE DR. MARION, OHIO 43302 (614)-383-0411  
 EAST OHIO GAS 319 W. MARKET ST. LIMA, OHIO 45802 1-800-877-4715  
 FRONTIERVISION CABLE CELINA, OHIO 45822 1-800-346-2288

### LEGEND

- CATCH BASIN
- ⊙ SANITARY SEWER MANHOLE
- ⊕ POWER POLE
- ⋈ GUY WIRE
- ⊕ FIRE HYDRANT
- ⊕ WATER VALVE

SCALE: 1" = 30'-0"

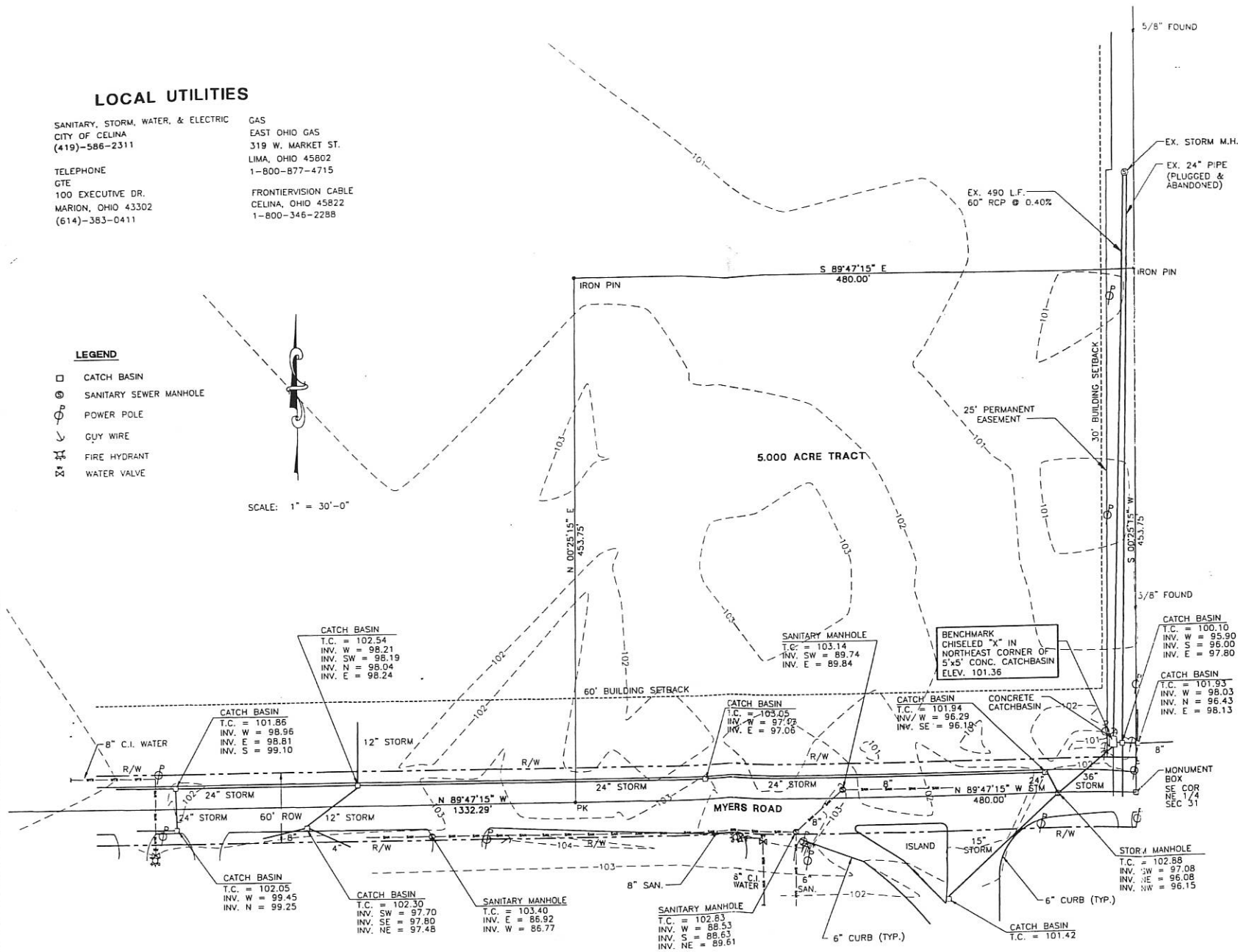

TOPOGRAPHIC SURVEY  
 THE GARDENS  
 AT CELINA  
 MERCER COUNTY  
 CELINA, OHIO

---

**Fanning/Howey**  
 Civil Engineering Division  
 Surveyors Consultants  
 Engineers

---

TOPOGRAPHIC SURVEY  
 DRAWN BY: LHF  
 CHECKED BY: CMK DATE: FEBRUARY 12, 2009  
 PERMITTED BY: DATE:

#4926

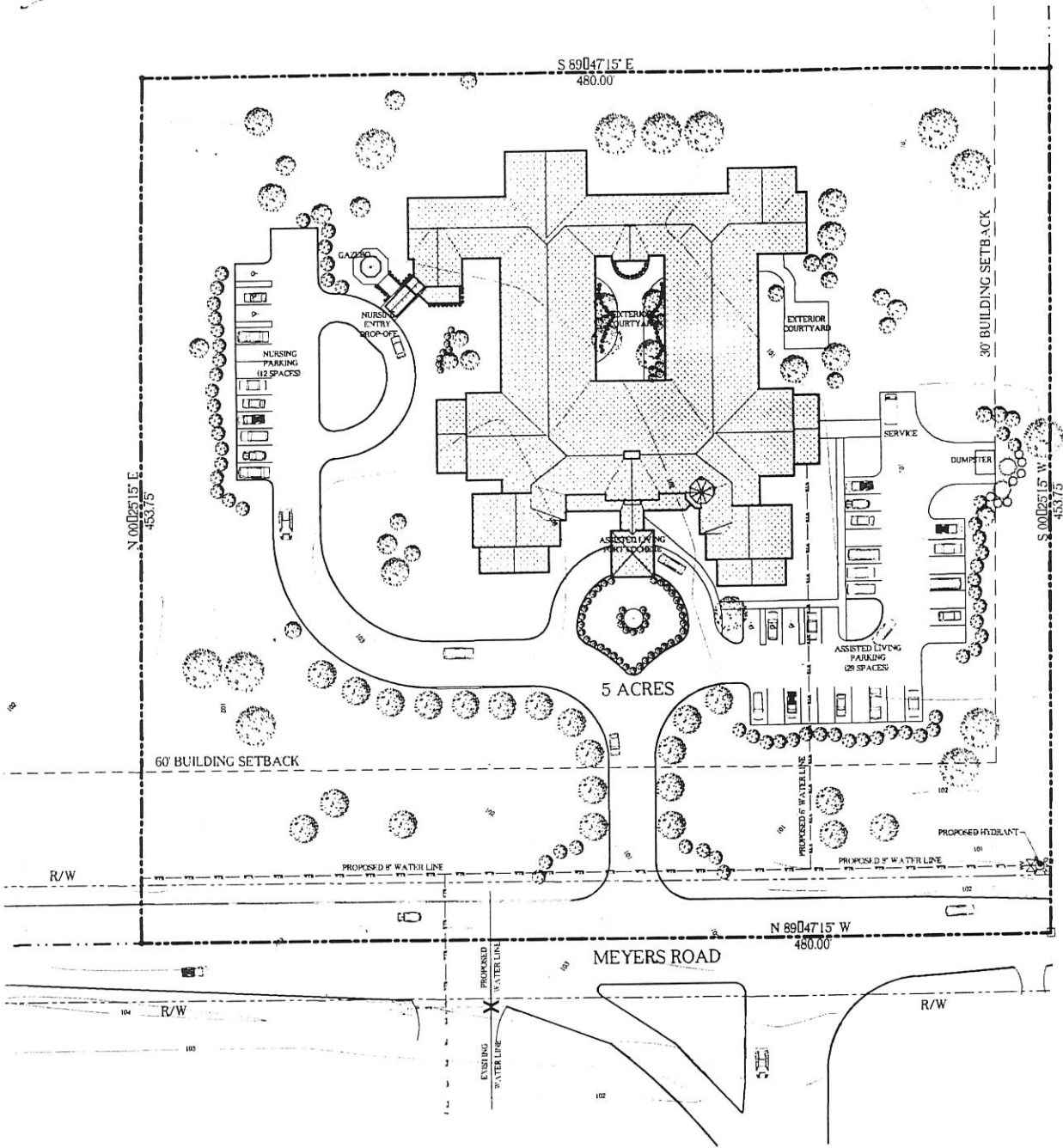

**THE GARDENS @ CELINA**  
 CELINA, OH 45822

July 25, 1999



**SITE PLAN**

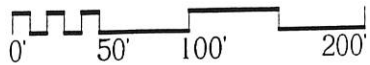

06 31279004

# 0631279004

- CROSS SECTION NOTES**
1. THE LOCATION OF THE EXISTING UTILITIES SHOWN ARE IN ACCORDANCE WITH AVAILABLE RECORDS AND FIELD SURVEY. THE CONTRACTOR SHALL VERIFY THE LOCATION OF THE EXISTING UTILITIES PRIOR TO THE START OF CONSTRUCTION. ALL UTILITIES NOT SHOWN ON THE PLANS SHALL BE THE SOLE RESPONSIBILITY OF THE CONTRACTOR.
  2. LOCATION, SUPPORT, PROTECTION AND RESTORATION OF ALL EXISTING UTILITIES AND THEIR APPURTENANCES SHALL BE THE RESPONSIBILITY OF THE CONTRACTOR. THE COST OF THIS WORK SHALL BE INCLUDED IN THE BID PACKAGE.
  3. IT IS THE RESPONSIBILITY OF THE CONTRACTOR TO COORDINATE WITH THE LOCAL UTILITY COMPANIES FOR THE RELATION, DISPOSITION OF SERVICE, INSTALLATION, ETC. OF EXISTING OR PROPOSED UTILITY SERVICES. IT SHALL BE THE RESPONSIBILITY OF THE CONTRACTOR TO BEAR ANY AND ALL EXPENSES TO REMOVE, RELOCATE, AND/OR MODIFY IN ANY WAY, ALL KNOWN AND UNKNOWN JOB EXAMS AND UTILITIES, PUBLIC OR PRIVATE. IF FURTHER SHALL BE THE RESPONSIBILITY OF THE CONTRACTOR TO VERIFY WITH EACH UTILITY WHOSE RESPONSIBILITY IT IS TO REMOVE, RELOCATE, AND/OR MODIFY SUCH UTILITIES EXISTING OR PROPOSED BY THESE PLANS OR FUTURE UTILITIES PROPOSED BY OTHERS.
  4. THE CITY OF CELINA AND OHIO DEPARTMENT OF TRANSPORTATION CONSTRUCTION AND MATERIAL SPECIFICATION, CURRENT EDITIONS, AND ANY SUPPLEMENTS THERE TO, SHALL COVER ALL CONSTRUCTION ITEMS UNLESS OTHERWISE NOTED. IF A CONFLICT BETWEEN SPECIFICATIONS IS FOUND, THE MORE STRICT SPECIFICATION WILL APPLY.
  5. THE CONTRACTOR AND ANY SUBCONTRACTORS SHALL BE SOLELY RESPONSIBLE FOR COMPLYING WITH ALL FEDERAL, STATE, AND LOCAL SAFETY REQUIREMENTS INCLUDING THE OCCUPATION SAFETY AND HEALTH ACT OF 1970 TOGETHER WITH EXISTING REGULATIONS AT ALL TIMES FOR THE PROTECTION OF PERSONS (INCLUDING EMPLOYEES) AND PROPERTY. IT IS ALSO THE SOLE RESPONSIBILITY OF THE CONTRACTOR AND ANY SUBCONTRACTORS TO IMPEDE, MAINTAIN AND SUPERVISE ALL SAFETY REQUIREMENTS, PRECAUTIONS AND PROGRAMS IN CONNECTION WITH THE WORK.
  6. STRIP TOPSOIL TO DEPTH ENCOUNTERED IN A MANNER TO PREVENT INTERFERING THE UNDERLYING SUBSOIL OR OTHER OBJECTIONABLE MATERIAL. REMOVE HEAVY GROWTHS FROM AREAS PRIOR TO STRIPPING. STOCKPILE TOPSOIL IN STORAGE PILES IN AREAS INDICATED OR AS DIRECTED BY THE OWNER OR OWNER'S REPRESENTATIVE. CONCENTRATE STOCKPILE AREAS TO PROMOTE FREE DRAINAGE OF SURFACE WATER. COVER PILES AS REQUIRED BY THE EROSION CONTROL PLAN OR AS REQUIRED BY LOCAL AGENCIES. AREAS WITH EXCESS MATERIAL STOCKPILES SHALL BE STRIPPED OF TOPSOIL AS INDICATED ABOVE. NO SEPARATE PAY ITEM WILL BE SUPPLIED FOR TOPSOIL, STRIPPING AND GRASS CONTROL.
  7. ALL AGGREGATE USED AS SURBASE FOR PAVEMENTS SHALL MEET THE REQUIREMENTS OF SECTION 304 OF THE 1997 OHIO DEPARTMENT OF TRANSPORTATION CONSTRUCTION AND MATERIAL SPECIFICATIONS. ALL AGGREGATE SUBBASE SHALL BE COMPACTED TO 100 PERCENT OF THE STANDARD PROCTOR MAXIMUM DRY DENSITY (ASTM D-1556).
  8. IN ANY UNSUITABLE MATERIAL IS ENCOUNTERED DURING SUBGRADE PREPARATION THE CONTRACTOR SHALL NOTIFY THE OWNER TO OBTAIN APPROVAL TO TEST THE RECOMMENDATIONS OF THE GEOTECHNICAL ENGINEER AS TO THE EXTENT OF REMOVAL REQUIRED. ALL UNSUITABLE MATERIAL SHALL BE DISPOSED OF AS DIRECTED BY THE CONTRACTOR UNLESS INSTRUCTED OTHERWISE BY THE OWNER.
  9. TRENCHES WITHIN 3 FEET OF PAVEMENT CURB AND OUTER BERM SHOULDERS, SIDEWALK OR ELSEWHERE SHOWN ON THE PLANS SHALL BE BACKFILLED WITH GRANULAR MATERIAL ACCORDING TO CELINA'S SPECIFICATIONS.
  10. ALL TRENCHES WITHIN PAVEMENT, BERM, AND SHOULDER LIMITS SHALL BE BACKFILLED OR SECURELY PLATED DURING NONWORKING HOURS. TRENCHES OUTSIDE THESE AREAS SHALL BE BACKFILLED OR SHALL BE PROTECTED BY APPROVED TEMPORARY FENCING OR BARRICADES DURING NONWORKING HOURS. CLEAN UP SHALL FOLLOW CLOSELY BEHIND THE TRENCHING OPERATION.
  11. ALL TREES LOCATED WITHIN THE PROPOSED CONSTRUCTION LIMITS SHALL BE REMOVED AND DISPOSED OF BY THE CONTRACTOR UNLESS OTHERWISE BY OWNER.
  12. ALL AREAS WHICH ARE DISTURBED BY CONSTRUCTION WHICH DO NOT RECEIVE EITHER ASPHALT, ROCK OR OTHER COVER SHALL BE THE GRADED, SEEDED AND MULCHED.
  13. THE CONTRACTOR SHALL RESTORE ALL DISTURBED AREAS TO AN EQUAL OR BETTER CONDITION THAN EXISTED PRIOR TO CONSTRUCTION. THIS INCLUDES CURBS AND EXISTING PAVEMENTS WHICH ARE DISTURBED BY CONSTRUCTION SHALL BE RESTORED TO THE GRADES WHICH EXISTED PRIOR TO CONSTRUCTION.
  14. ALL HANDICAP PARKING, RAMPS, AND ACCESS WAYS SHALL CONFORM WITH THE SPECIFICATIONS CONTAINED IN THE HANDBOOK ACCESSIBILITY CODE.
  15. ALL CONCRETE PAVEMENT SHALL BE CONSTRUCTED IN ACCORDANCE WITH AASHTO 3308-92, DENTILED "GUIDE FOR DESIGN AND CONSTRUCTION OF CONCRETE PARKING LOTS".
  16. PROMOTE PAVEMENT WORK AS INDICATED ON THE DRAWINGS. SWEEP AND CLEAN SURFACES TO REMOVE LOOSE MATERIAL AND DUST PRIOR TO STARTING PAINT WORK. ACCURATELY CHALK LINES BEFORE STARTING PAINT WORK. ALL PARKING LINES SHALL BE 4" WIDE.

**LEGEND**

- DRAINAGE ARROW
- ASP TOP OF ASPHALT ELEVATION
- T.C. TOP OF CURB ELEVATION
- RIM TOP OF CASTING ELEVATION

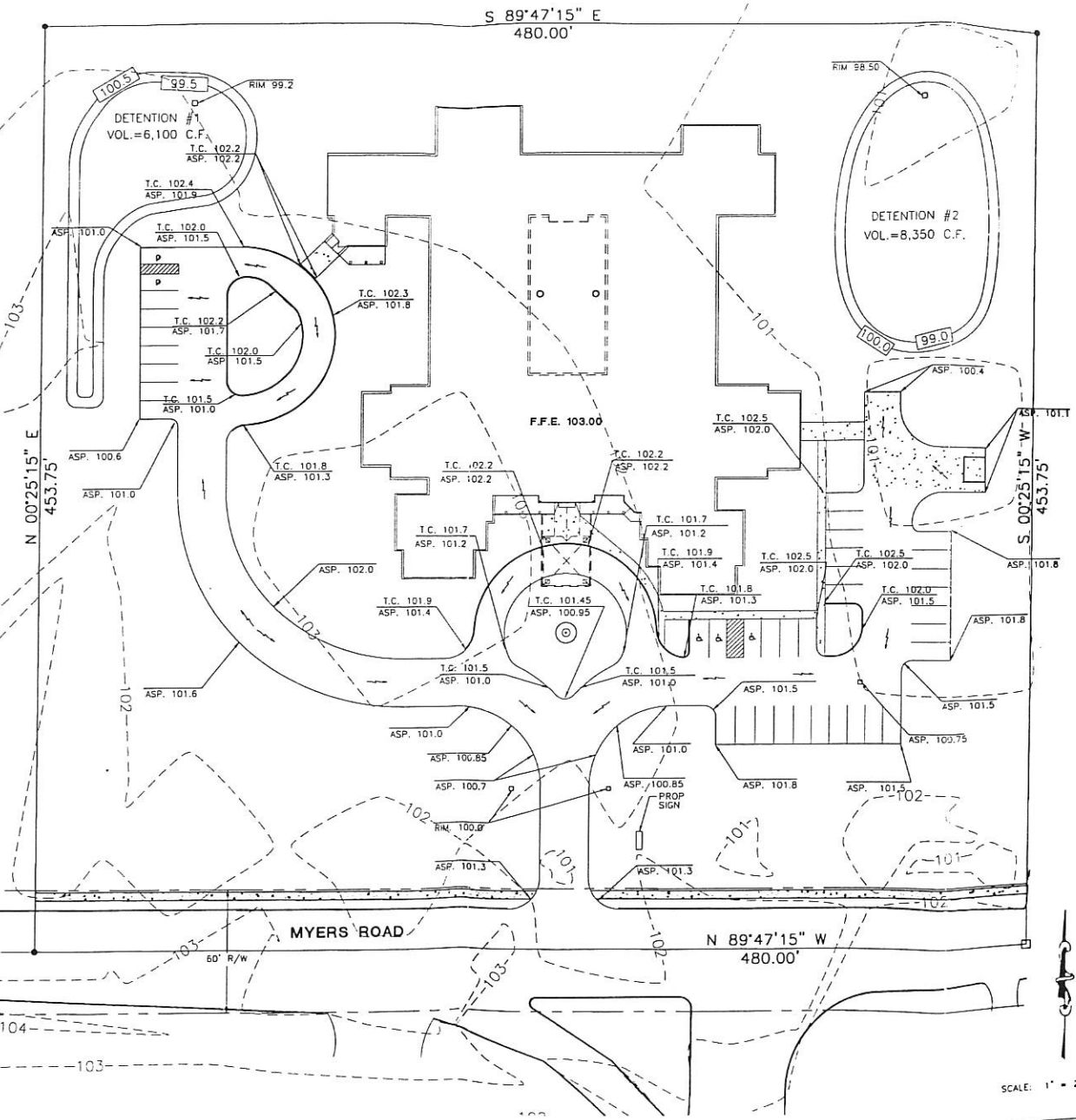



**THE GARDENS  
AT CELINA  
MERCER COUNTY  
CELINA, OHIO**

---

**Ranning/Howey**  
Civil Engineering Division  
Engineers Surveyors Constructors

---

CREATING PLAN

**G1.1**

---

SCALE: 1" = 20'-0"

0631279005

# SURVEY FOR HORNE PROPERTIES INC.

BEING A PARCEL OF LAND LOCATED IN THE SOUTHEAST CORNER OF THE NORTHEAST QUARTER OF SECTION 31, JEFFERSON TOWNSHIP, CITY OF CELINA, TOWN 5 SOUTH, RANGE 3 EAST, MERCER COUNTY, OHIO

6-31B

HORNE PROPERTIES, INC.  
VOL. 308, PG. 502

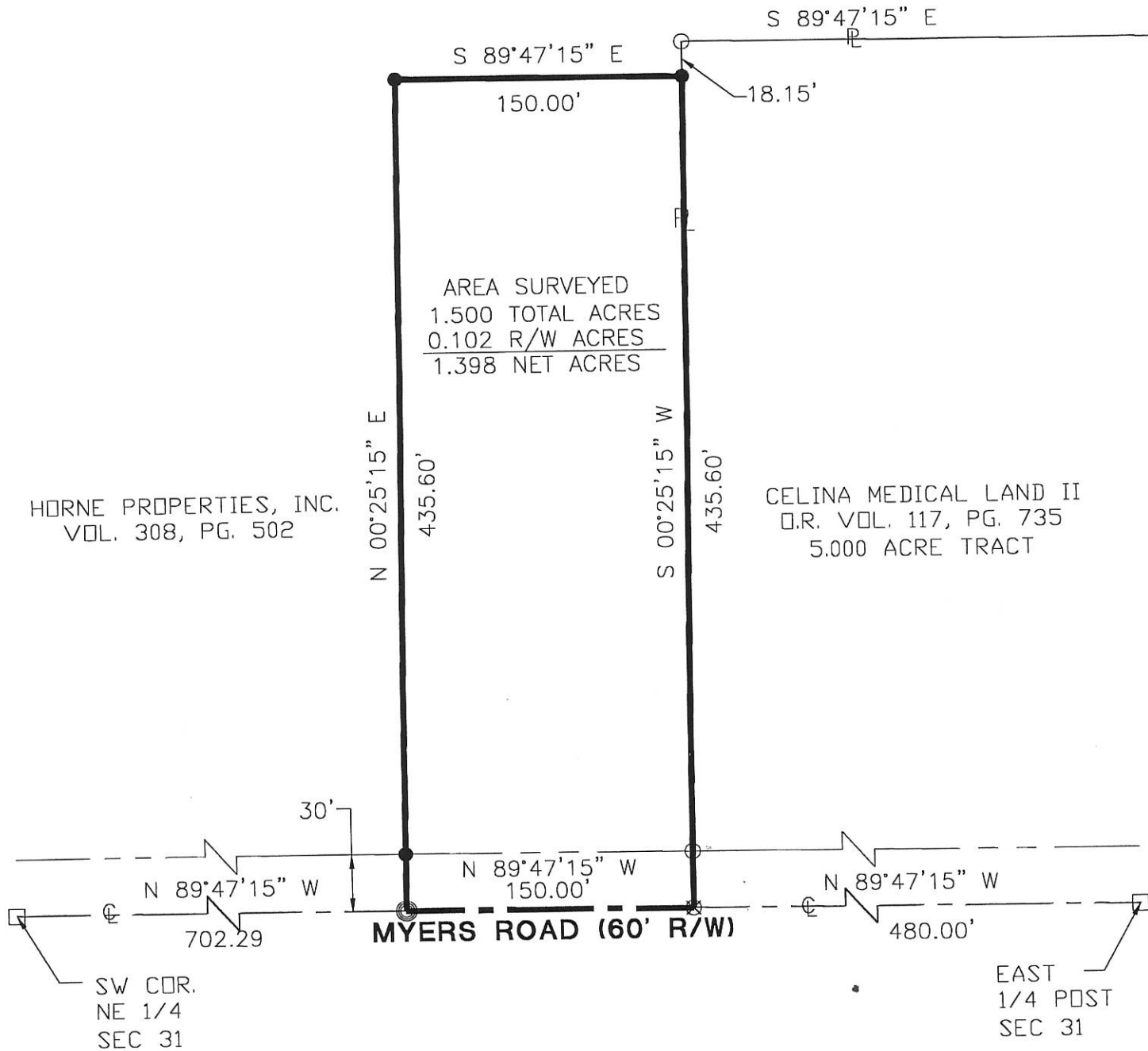

AREA SURVEYED  
1.500 TOTAL ACRES  
0.102 R/W ACRES  

---

1.398 NET ACRES

HORNE PROPERTIES, INC.  
VOL. 308, PG. 502

CELINA MEDICAL LAND II  
O.R. VOL. 117, PG. 735  
5.000 ACRE TRACT

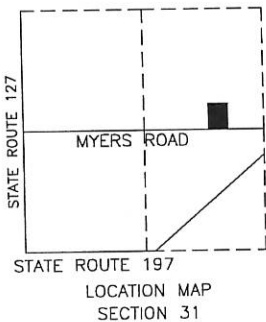

- PIN IN MON BOX
- Iron Pin Found
- Iron Pin Set
- P.K. Nail Set
- P.K. Nail Found

Surveyed By: *Eric C. Thomas*  
Eric C. Thomas Reg. Surveyor No. 7236  
Date: 4-19-01

References: Bearings from Mercer County  
GPS Coordinate Datum

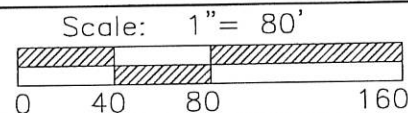

PROJECT # 201808.06

Fanning/Howe Associates, Inc.

**Civil Engineering Division**  
Engineers Surveyors Consultants  
1200 IRMSCHER BOULEVARD, CELINA, OHIO 45822  
PH: (419) 586-2292, FAX: (419) 586-3393

Part of N.E. 1/4 Sec. 31 T 5-S R 3-E JEFFERSON Twp., Mercer Co., OH  
 Grantor: \_\_\_\_\_ Deeds: \_\_\_\_\_ Area Retained \_\_\_\_\_ Ac.  
 Grantee: \_\_\_\_\_ Area \_\_\_\_\_ Ac.

Approvals: _____ Agency: Bd. of Health Date: _____	Co. San. Eng _____	Co. Engineer _____	Permanent Parcel No. _____
--	--------------------	--------------------	----------------------------

0631279006

# SURVEY FOR HORNE PROPERTIES INC.

### LEGEND

- ⊠ RR Spike Found
- Iron Pin Found
- Iron Pin Set
- ⊙ Mag Nail Set
- ⊗ Mag Nail Found
- Monument Box Found

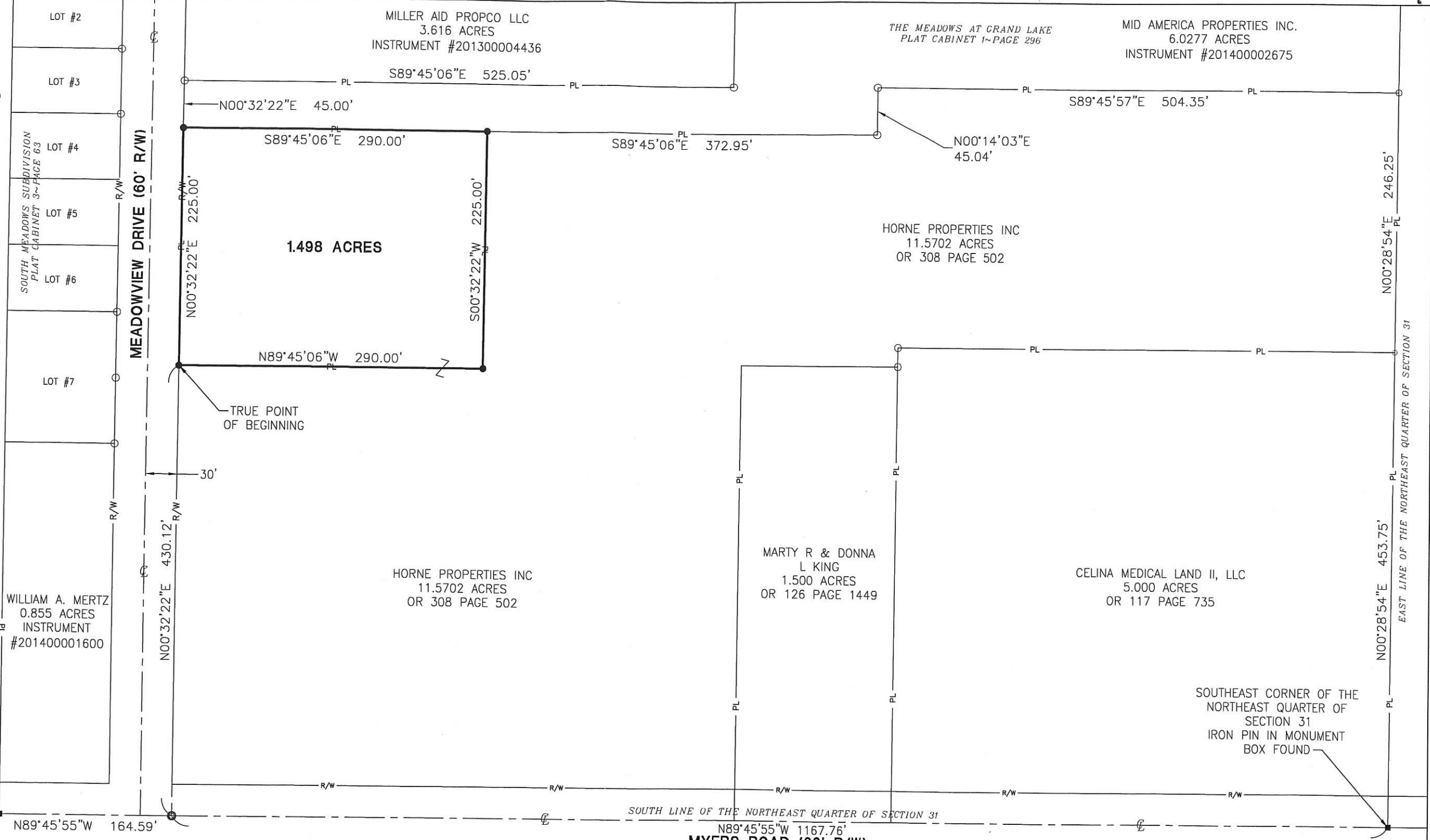

City Approval

Surveyed By: Craig W. Mescher  
 Craig W. Mescher Reg. Surveyor No. 8237

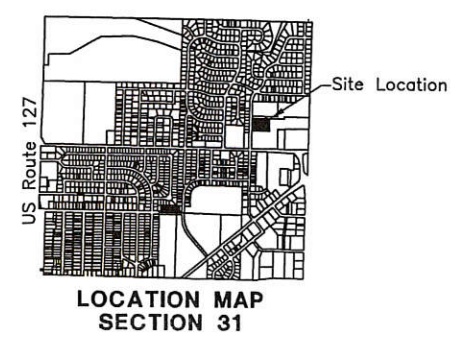

Scale: 1" = 100'

PROJECT # 214808.69

**ACCESS**  
Engineering Solutions

1200 IRMSCHER BLVD., SUITE B, CELINA, OH 45822  
www.accessengllc.com | 419-586-1430



References:  
 The Meadows at Grand Lake PC 1~Page 296-Basis of Bearings  
 South Meadows Subdivision PC 3~Page 63

State of: Ohio County: Mercer  
 Township: Jefferson  
 Sec.: 31 Town 5S Range: 3E  
 Deed Ref.: OR. 308~Page 502  
 Date Surveyed: October 27, 2014

06-31B



31 SECTION 5-S TOWN 3-E RANGE

JEFFERSON CIVIL TOWNSHIP MERCER COUNTY CELINA CITY OHIO STATE

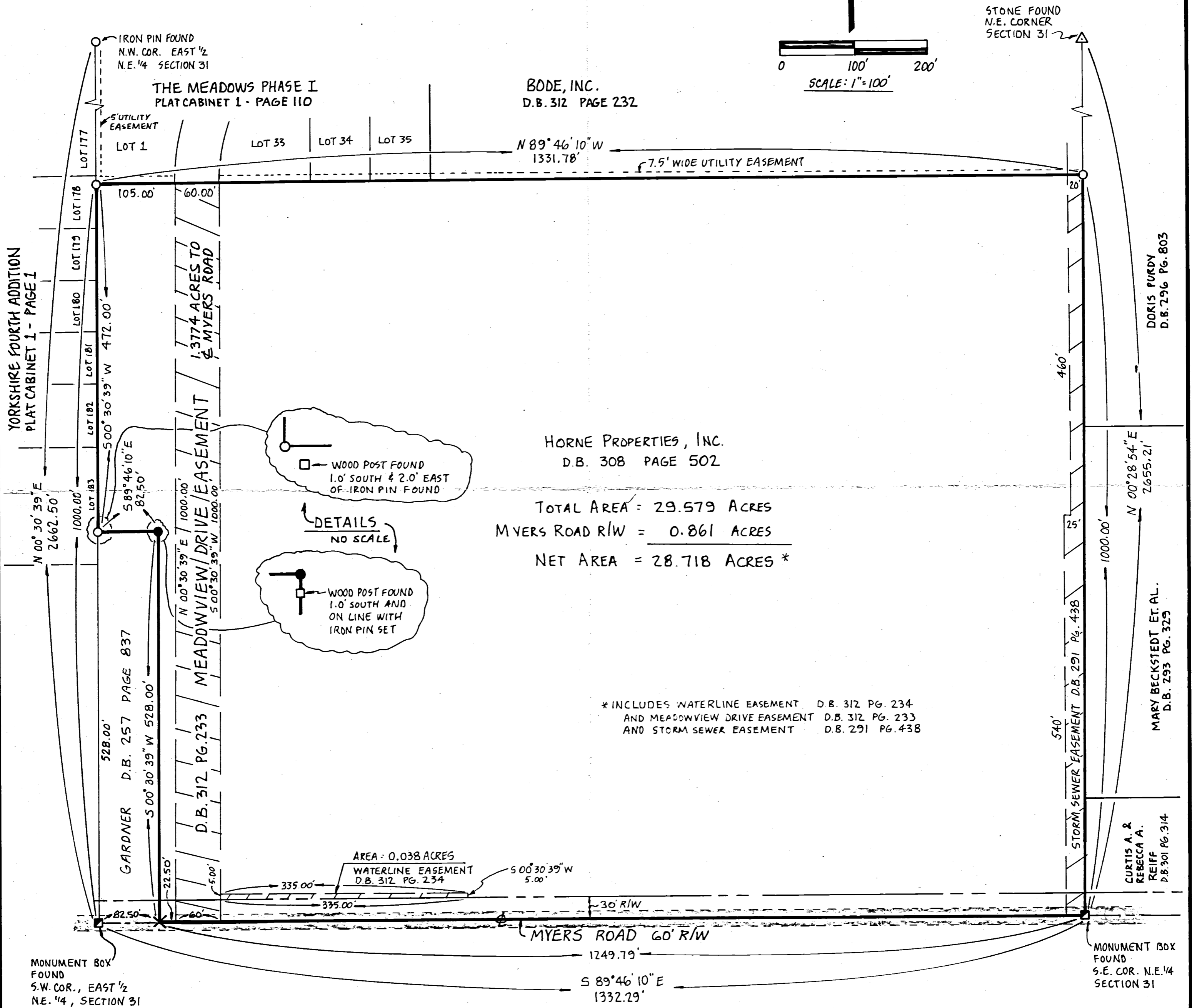
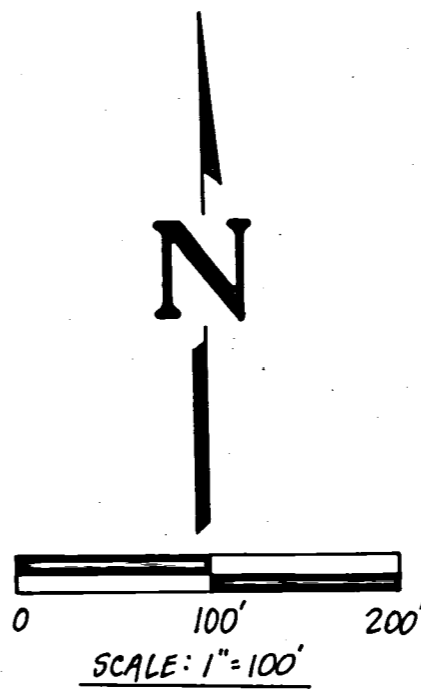

HORNE PROPERTIES, INC.  
D.B. 308 PAGE 502

TOTAL AREA = 29.579 ACRES  
MYERS ROAD R/W = 0.861 ACRES  
NET AREA = 28.718 ACRES \*

\* INCLUDES WATERLINE EASEMENT D.B. 312 PG. 234  
AND MEADOWVIEW DRIVE EASEMENT D.B. 312 PG. 233  
AND STORM SEWER EASEMENT D.B. 291 PG. 438

- LEGEND**
- IRON PIN FOUND
  - MONUMENT BOX FOUND
  - ▲ CORNER STONE FOUND
  - IRON PIN SET
  - ✕ P.K. NAIL FOUND
  - WOOD POST FOUND

**FILED IN SURVEY BOOK**

SURVEY OF A 29.579 ACRE TRACT		
FOR: HORNE PROPERTIES, INC.		
MOTE AND ASSOCIATES, INC. GREENVILLE, OHIO		
DATE: 10-22-91	DRWN BY: AJB	DRWG NO: 1C1340

*Richard T. Mote* 10-22-91  
RICHARD T. MOTE DATE  
REG. SURVEYOR #5552

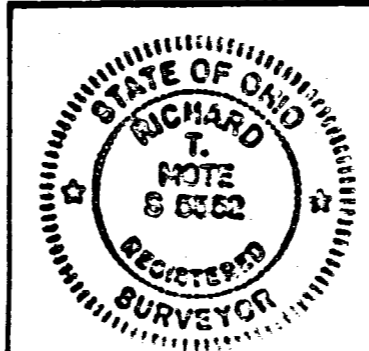

PERMANENT PARCEL No. 3114		
Part of: _____ Sec. _____ T _____ R _____ Township		
Grantor: _____		Area Retained: _____ Acres
Grantee: _____		Area Transferred: _____ Acres
Deed References: _____		
APPROVALS:	Board of Health	County Surveyor Engineer
DATE:		County Engineer

06-31B 06-31-278-005, 006, 007, 008

# SURVEY FOR BODE INCORPORATED

BEING A PARCEL OF LAND LOCATED IN THE NORTHEAST 1/4 OF SECTION 31,  
JEFFERSON TOWNSHIP, TOWN 5 SOUTH, RANGE 3 EAST, MERCER COUNTY, OHIO

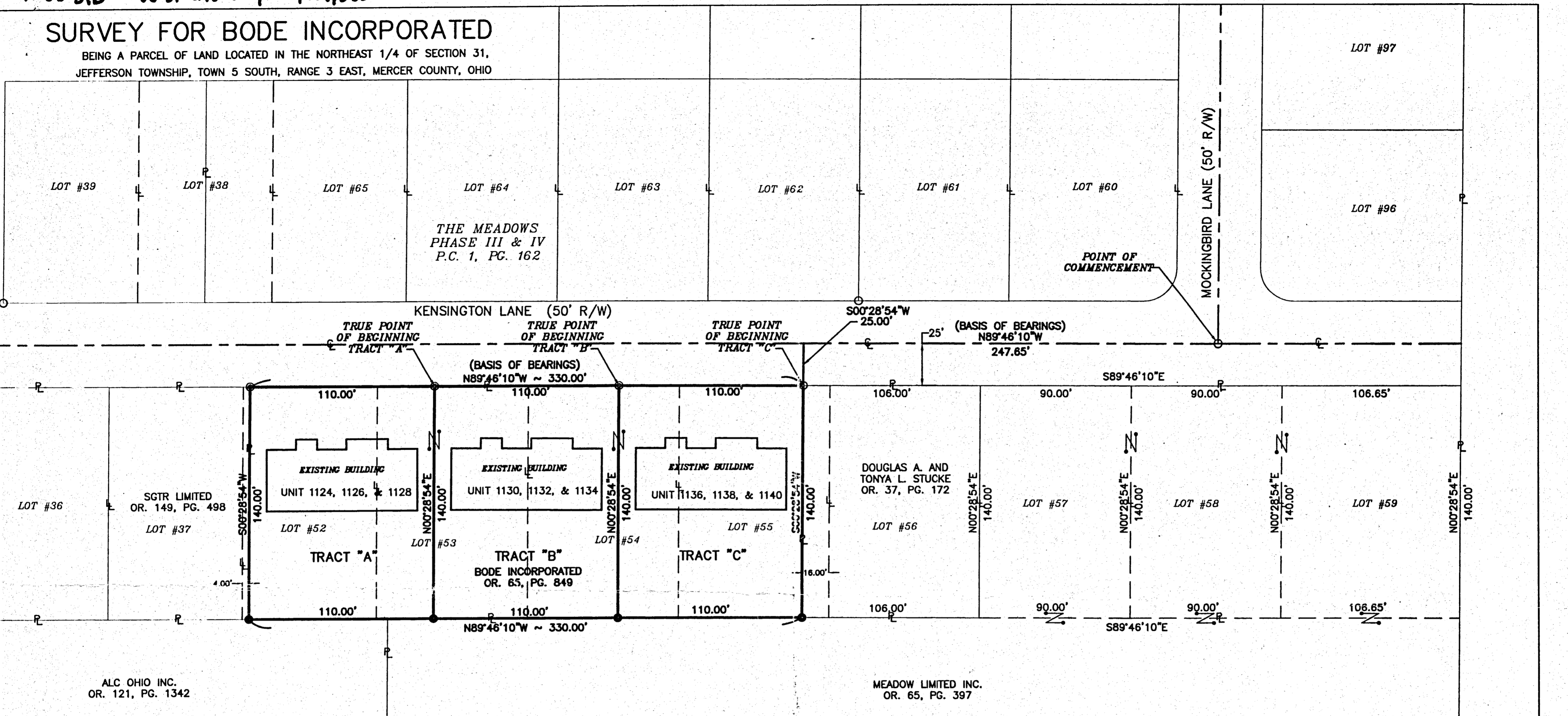

- LEGEND**
- △ Section Corner
  - Iron Pin Found
  - Iron Pin Set
  - ⊙ P.K. Nail Set
  - ⊗ P.K. Nail Found

**NOTES:**  
TRACT "A", "B", AND "C" ARE TO BE SEPERATE BUILDING LOTS.

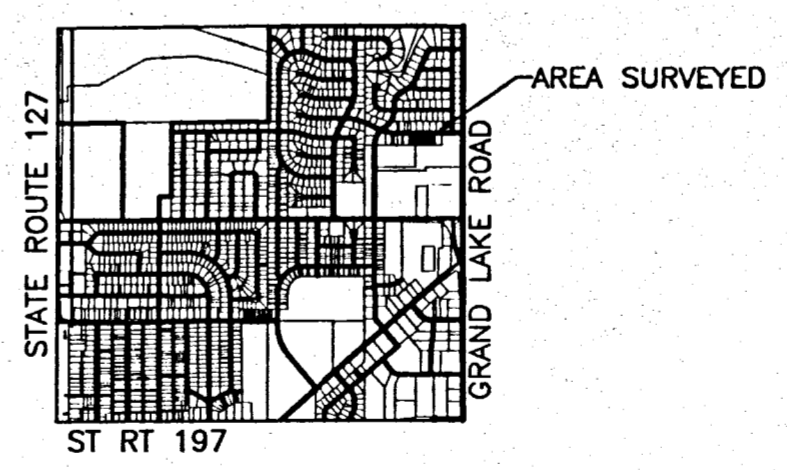

**ACREAGE**

- TRACT "A" - 0.354 ACRES
- TRACT "B" - 0.354 ACRES
- TRACT "C" - 0.354 ACRES



**Fanning/Howey**  
Civil Engineering Division  
Engineers Surveyors Consultants  
1200 IRMSCHER BOULEVARD, CELINA, OHIO 45822  
PH: (419) 586-2292 FAX: (419) 586-3393  
www.fhai.com/civilengineering

Surveyed By: *[Signature]*  
Craig W. Mescher Reg. Surveyor No. 8237  
Date: 03-10-05

*[Signature]*  
City Official Date: 3/31/05

PROJECT #205808.06/base.dwg

References: The Meadows Phase III & IV, as recorded in O.R. 1, Page 162.

Scale: 1" = 40'

Part of N.E. 1/4 Sec. 31 T. 5-S R. 3-E Jefferson Twp., Mercer Co., OH  
Grantor: \_\_\_\_\_ Deeds: \_\_\_\_\_ Area Retained: \_\_\_\_\_ Ac.  
Grantee: \_\_\_\_\_ Area: \_\_\_\_\_ Ac.

31	5-5	3-E
SECTION	TOWN	RANGE
JEFFERSON	MERCER	OHIO
CIVIL TOWNSHIP	COUNTY	STATE
CELINA		
CITY		

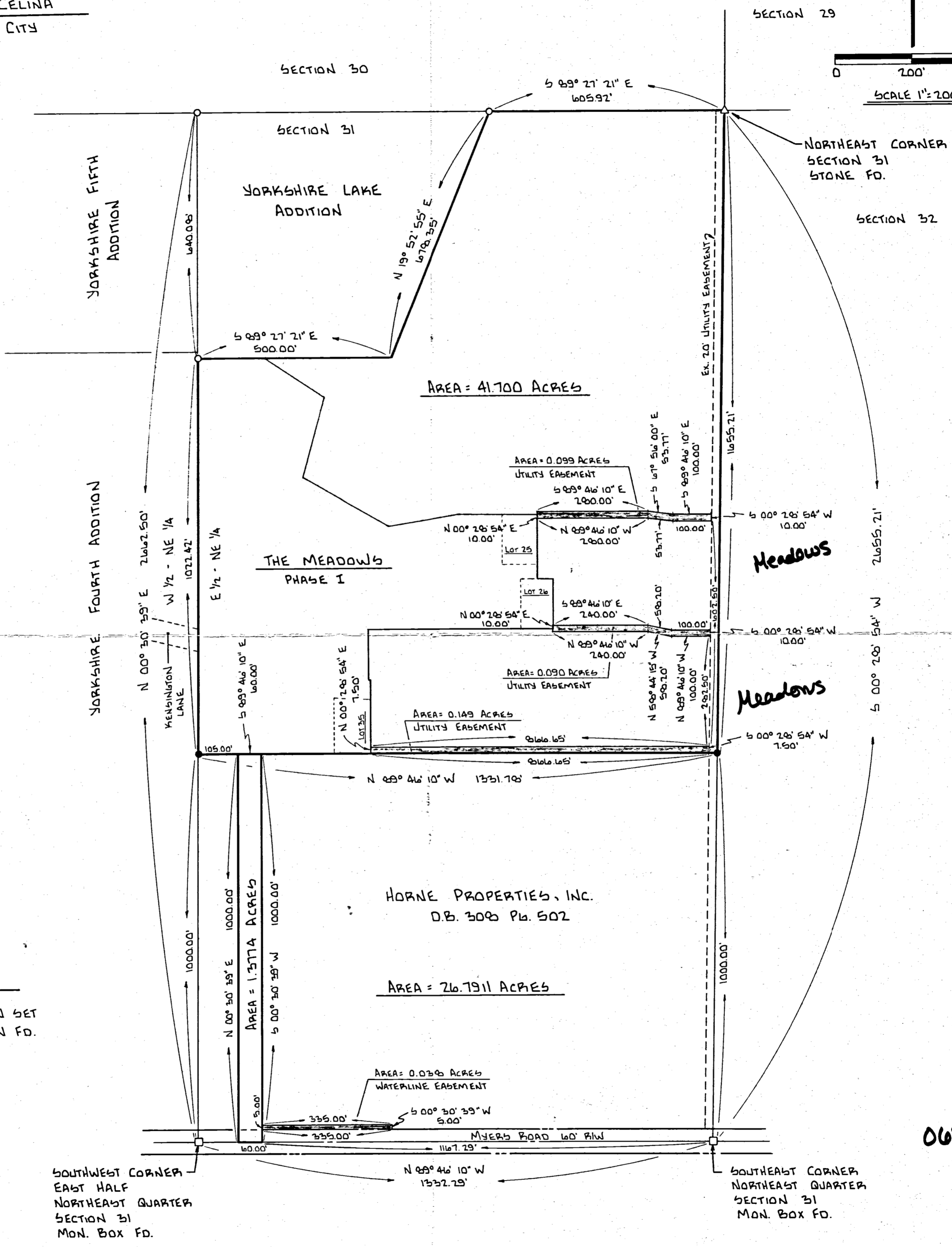
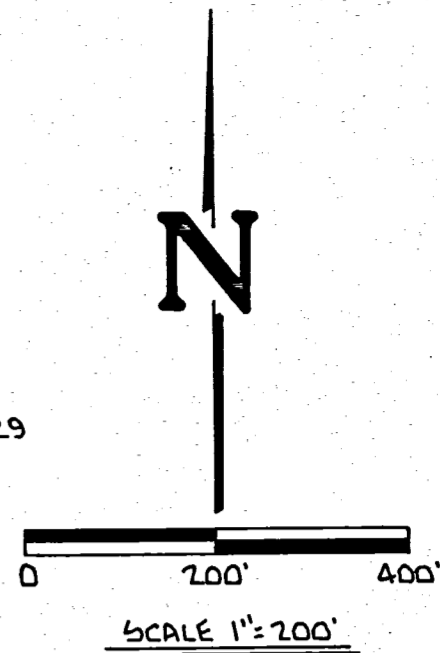

**LEGEND**

- IRON PIN SET
- IRON PIN FD.

SURVEY OF A 41.700, 1.3774 ACRE TRACT & EASEMENTS		
FOR: BORNIS/GREEN		
MOTE AND ASSOCIATES, INC. GREENVILLE, OHIO		
DATE: 11-7-89	DRWN. BY: T.J.B.	DRWG. NO. 1C1173

SURVEYED BY: *Richard T. Mote*  
 RICHARD T. MOTE  
 REG. SURVEYOR #5552  
 DATE: 11-7-89



PERMANENT PARCEL No.	022-3111-27
Part of: NE 1/4 Sec. 31 T55 R3E JEFFERSON Township	
Grantor: _____ Area Retained: _____ Acres	
Grantee: _____ Area Transferred: _____ Acres	
Deed References: _____	
APPROVALS:	
AGENCY: Board of Health	County Sanitary Engineer
DATE: _____	County Engineer

# ANNEXATION TO THE CITY OF CELINA

Subdivisions

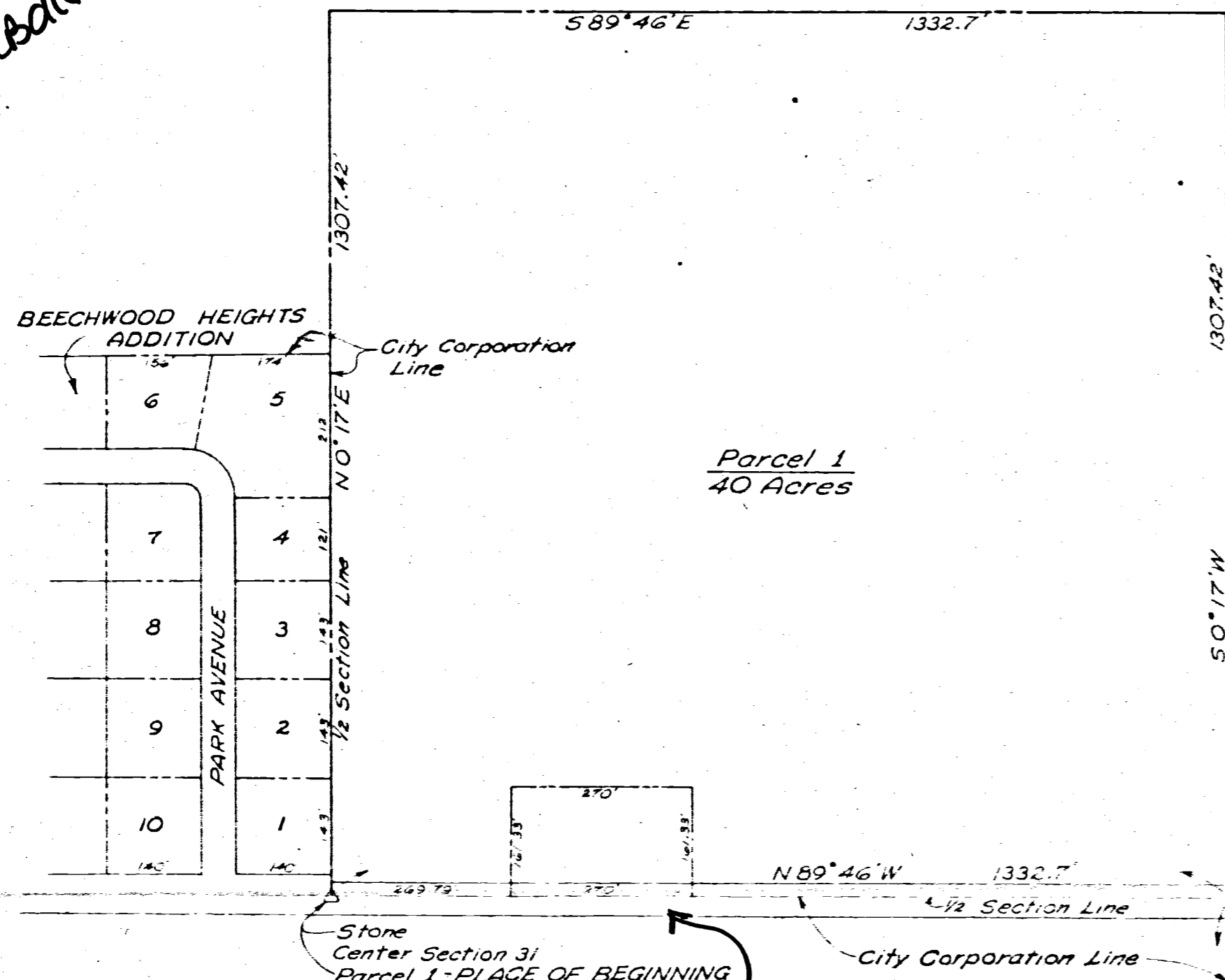

Being a parcel of land situate in the southwest quarter of the northeast quarter of Section 31, Township 43N, Range 43E, Jefferson Township, Mercer County, Ohio, more particularly described as follows:

Beginning at the center of Section 31, being on the centerline of Myers Road, thence  $1307.42'$  with the west line of the northeast quarter of said section, also being the east boundary line of Beechwood Heights Addition to the City of Celina, Ohio,  $1307.42'$  feet; thence  $1307.42'$  parallel with the south line of the northeast quarter of said section, also being the centerline of Myers Road  $1307.42'$  feet; thence  $50^{\circ}17'W$  with the east line of the southwest quarter of the northeast quarter of said section, also being the centerline of Myers Road; thence  $1307.42'$  to the centerline of Myers Road; thence  $1307.42'$  with the east line of the southwest quarter of the northeast quarter of said section, also being the centerline of Myers Road; thence  $1307.42'$  to the centerline of Myers Road; thence  $1307.42'$  feet to the PLACE OF BEGINNING, containing 40 acres more or less.

I hereby certify that the foregoing contains an accurate map and description of the territory for the annexation of which, to the City of Celina, Ohio, Bill E. and Joyce Ballinger, Kinnison Tin Shop, Inc., Harold W. and Rose Ann Kinnison, Dennis O. and Darlene Mallory, Lowell E. and Janita M. Gagle, Howard I. and Wanda B. Axe have petitioned.

April 15, 1971.

*Theodore A. Metzger*  
Reg. Surveyor

PARCEL NO. 2

Being a parcel of land situate in the east half of the southeast quarter of Section 31, Township 43N, Range 43E, Jefferson Township, Mercer County, Ohio, more particularly described as follows:

Commencing at the center of Section 31, being on the centerline of Myers Road; thence  $1332.7$  with the south line of the northeast quarter of said section, also being the centerline of Myers Road  $1332.7$  feet to the PLACE OF BEGINNING; thence continuing  $589^{\circ}46'E$  with the north line of the southeast quarter of said section,  $1051.95$  feet; thence  $50^{\circ}23'W$ ,  $393$  feet; thence  $N 89^{\circ}46'W$  parallel with the north line of the southeast quarter of said section  $50.00$  feet; thence  $50^{\circ}23'W$ ,  $405.00$  feet to the centerline of State Route 197; thence  $S 50^{\circ}01'W$  with the centerline of State Route 197,  $1321.40$  feet to the west line of the southeast quarter of the southeast quarter of said section; thence  $N 0^{\circ}31'E$  with the west line of the southeast quarter of the southeast quarter of said section  $325.30$  feet to the center of the southeast quarter of said section; thence  $N 0^{\circ}33'E$  with the west line of the northeast quarter of the southeast quarter of said section,  $1329.45$  feet to the PLACE OF BEGINNING, containing 28.74 acres more or less.

I hereby certify that the foregoing contains an accurate map and description of the territory for the annexation of which, to the City of Celina, Ohio, Yorkshire, Inc., Bill E. and Joyce Ballinger, Kinnison Tin Shop, Inc., Harold W. and Rose Ann Kinnison, Dennis O. and Darlene Mallory, Lowell E. and Janita M. Gagle, Howard I. and Wanda B. Axe have petitioned.

April 15, 1971

*Theodore A. Metzger*  
Reg. Surveyor

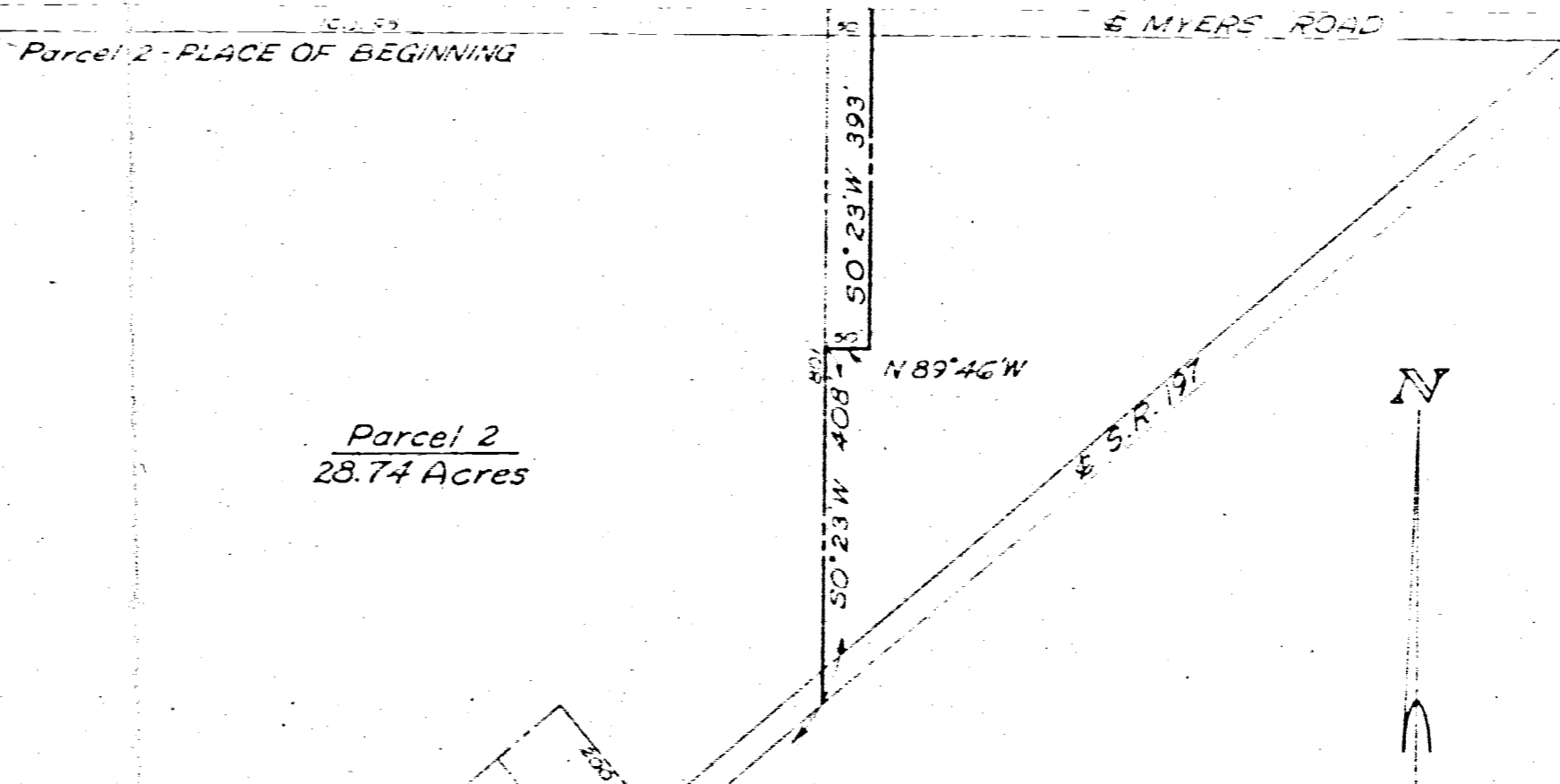

Scale: 1"=200'

KOHLI AND KALIHAR ASSOCIATES  
CONSULTING ENGINEERS  
LIMA, OHIO

REMER HOLDING CORP.  
VOL. 245 PL. 591

TRANSFERRED 11/19/71  
ENGR'S OFFICE V.C.E.  
AUDITOR'S OFFICE 11/19/71  
TOM THIMMERMAN  
RECORDER'S OFFICE 11/19/71  
CLARENCE H. POST

0631427006  
-005  
-004  
0631428020  
-019  
-014-018  
-001-012  
-013

Center S.E. 1/4 Section 31

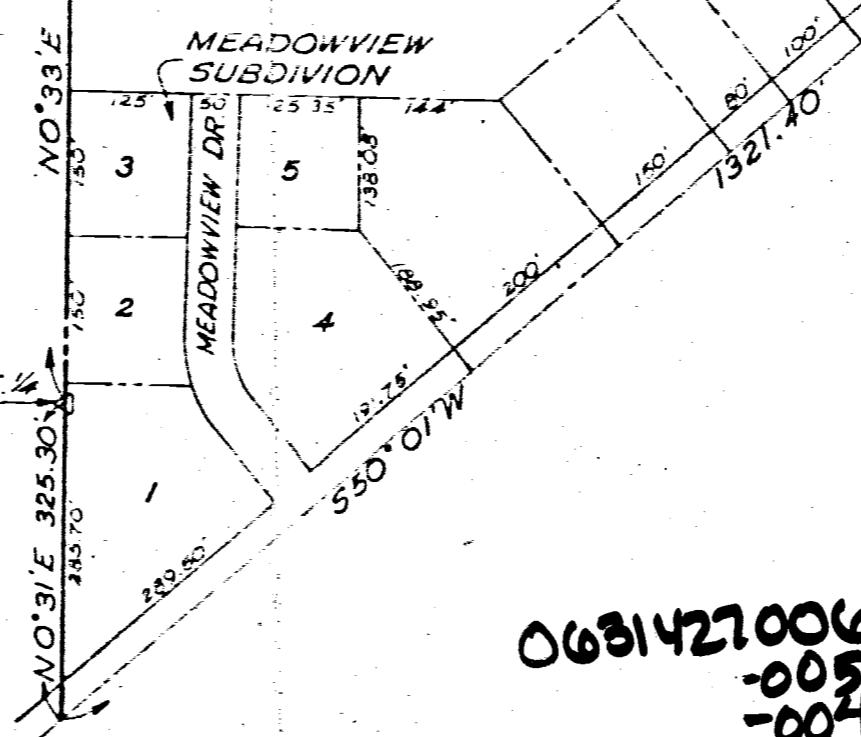

5139.8944  
5070.4018

5139.7985  
5070.4015

5139.8944  
5210.4007

S. 89° 50' 08" E. ~ 210.00

70.00

40.95

140.00

99.05

LOT 249  
15,344.398 ±

LOT 250  
10,518.503 ±

NEW LOT CREATED  
8213.053 ±

Living 4640 SF

Garage  
576 SF

8' 10" curv

Garage  
814 SF

Living  
2077 SF

30' setback  
30' 52' back

5039.2358  
5137.4191

5041.5816  
5171.7501

5018.1715  
5209.3201

N. 00° 09' 52" E.  
140.00

5000  
5000

S. 88° 40' 35" E.  
114.09

N. 89° 29' 08" W.  
50.00

S. 29° 01' 31" W.  
47.94

N. 32° 11' 36" W.  
50.00

N. 70° 48' 27" W. ~ 71.51  
N. 73° 40' 17" W.  
74.12

57° 17' 32"

97° 02' 29"  
291° 18' 35"

N. 64° 50' 53" E.  
50.00

4986.92  
5164.06

ARC = 79.68

5.00' 30' 34" W.  
121.23

12' ±  
8'

30'

46'

N. 17° 14' 56" W.  
102.67

15'

24' 10"

S. 33° 40' 48" E.  
120.85

27' 01"

21' 01"

30' 10"

30' 10"

25'

8'

5'

25'

25'

②

③

④

⑤

①

⑦

⑥

VICINITY MAP  
NO SCALE

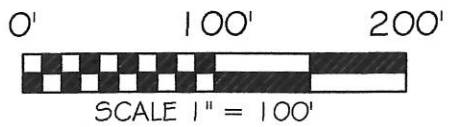
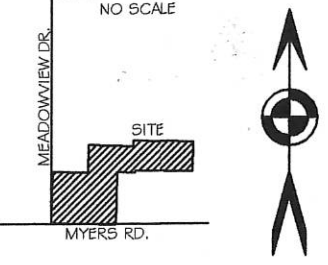

BASIS OF BEARING: BEARINGS ARE BASED UPON THE SOUTH LINE OF THE NORTHEAST QUARTER OF SEC. 31 BEING SOUTH 88°55'03" EAST AS PER THE MERCER COUNTY LOCAL DATUM.

# HORNE PROPERTIES INC. RETRACEMENT SURVEY

N.E. 1/4 SEC. 31, T 5S, R3E  
JEFFERSON TWP., MERCER CO. CITY OF CELINA, OHIO

MID AMERICA PROPERTIES INC.  
6.027 AC.  
INST. #201400002675  
THE MEADOWS AT GRAND LAKE  
PLAT CAB. 1 PG. 296

PURDY PROPERTIES LLC  
23.54 AC.  
INST. #200700002611

EX. 25' FARMING EASEMENT  
O.R. 308 PG. 502

J. NOW & E. NOW  
4.302 AC.  
INST. #200900007189

MEADOW VIEW PLACE LLC  
1.498 AC.  
INST. #201400005913

DRAINAGE CHANNEL  
FROM MEADOW  
VIEW PLACE LLC

HORNE PROPERTIES INC.  
10.072 ACRES BY TAX MAP  
O.R. 308 PG. 502

10.075 ACRES TOTAL  
0.370 ACRES R/W  
9.705 ACRES NET

M. & D. KING  
1.500 AC.  
O.R. 126 PG. 1449

CELINA MEDICAL LAND II, LLC  
5.000 AC.  
O.R. 117 PG. 735

**LEGEND**

- 5/8x30" IRON PIN (SET) W/ PINK PLASTIC CAP MARKED "LOCK TWO 7988"
- MAG NAIL (SET)
- IRON PIN (FOUND)
- ⊠ MONUMENT BOX W/ IP (FOUND)

P.O.B. 164.59'

MEADOWVIEW DRIVE (60' RW)

N 01°23'15" E 430.12'

30' RW

S 88°54'13" E 290.00'

N 01°23'15" E 225.00'

S 88°54'13" E 372.95'

S 01°19'05" W 435.60'

30' EX. RW

N 88°55'03" W 537.52'  
MYERS ROAD (60' RW)

N 01°04'56" E 45.04'

S 88°55'04" E 504.35'

S 01°19'05" W 18.04'

N 88°55'48" W 480.33'

N 88°55'04" W 150.00'

5 01°19'46" W 246.25'

454.06'

EAST LINE OF NORTHEAST COR.

SOUTHEAST COR.  
NORTHEAST QTR.  
SEC. 31

*Christopher S. Harmon*  
CHRISTOPHER S. HARMON P.S. #7988



10/10/17  
DATE

SURVEY NOTE:  
I HEREBY STATE THAT THIS IS A TRUE AND ACCURATE SURVEY AS PERFORMED BY MYSELF. ALL ADJOINING OWNERS, MONUMENTS AND THERE CONDITION ARE CURRENT AS OF THE TIME THE FIELD WORK WAS PERFORMED IN OCTOBER, 2017 AND DONE WITHOUT THE BENEFIT OF A TITLE SEARCH.

**LOCK-TWO SURVEYING**  
5166 LOCK TWO RD. NEW BREMEN, OH  
419-753-3332

LOCKTWSURVEYING@NKTTELCO.NET #17047

06-31B

VICINITY MAP

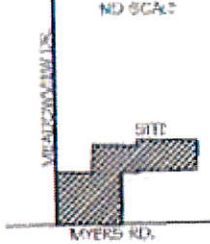

BASIS OF BEARING: BEARINGS ARE BASED UPON THE SOUTH LINE OF THE NORTHEAST QUARTER OF SEC. 31 BEING SOUTH 88°55'03" EAST AS PER THE MERCER COUNTY LOCAL DATUM.

# HORNE PROPERTIES INC. RETRACEMENT SURVEY

N.E. 1/4 SEC. 31, T 5S, R3E  
JEFFERSON TWP., MERCER CO. CITY OF CELINA, OHIO

MID AMERICA PROPERTIES INC.  
6.027 AC.  
INST. #201400002675  
THE MEADOWS AT GRAND LAKE  
PLAT CAB. 1 PG. 296

PURDY PROPERTIES LLC  
23.54 AC.  
INST. #200700002611

MEADOWVIEW DRIVE (60' RW)

N 01°23'15" E 430.12'

30' RW

SOUTH QTR. POST  
N.E. QTR. SEC. 31

P.O.B.

164.59'

N 88°55'03" W 537.52'  
MYERS ROAD (60' RW)

30' EX. RW

MEADOW VIEW PLACE LLC  
1.495 AC.  
INST. #201400005913

DRAINAGE CHANNEL  
FROM MEADOW  
VIEW PLACE LLC

N 01°23'15" E 225.00'

S 88°54'13" E 290.00'

HORNE PROPERTIES INC.  
10.072 ACRES BY TAX MAP  
O.R. 308 PG. 502

10.075 ACRES TOTAL  
0.370 ACRES RW  
9.705 ACRES NET

S 01°19'05" W 435.60'

M. & D. KING  
1.500 AC.  
O.R. 126 PG. 1449

N 01°04'56" E  
45.04'

45.04'

S 88°54'13" E 372.95'

20' SAN. EASEMENT

S 01°19'05" W  
18.04'

N 88°55'04" W  
150.00'

S 88°55'04" E 504.35'

N 88°55'48" W 480.33'

S 01°19'46" W 246.25'

EAST LINE OF NORTHEAST COR.

EX 25' FARMING EASEMENT  
O.R. 308 PG. 502

J. NOW & E. NOW  
4.302 AC.  
INST. #200900007189

454.06'

SOUTHEAST COR.  
NORTHEAST QTR.  
SEC. 31

### LEGEND

- 5/8x30" IRON PIN (SET) W/ PINK PLASTIC CAP MARKED "LOCK TWO 7988"
- MAG NAIL (SET)
- IRON PIN (FOUND)
- ⊠ MONUMENT BOX W/IF (FOUND)



*Christopher S. Harmon*  
CHRISTOPHER S. HARMON P.S. #7988

10/10/17  
DATE

SURVEY NOTE:  
I HEREBY STATE THAT THIS IS A TRUE AND ACCURATE SURVEY AS PERFORMED BY MYSELF. ALL ADJOINING OWNERS, MONUMENTS AND THERE CONDITION ARE CURRENT AS OF THE TIME THE FIELD WORK WAS PERFORMED IN OCTOBER, 2017 AND DONE WITHOUT THE BELIEF OF A TITLE SEARCH.

LOCK-TWO SURVEYING  
5166 LOCK TWO RD. NEW BREMEN, OH  
419-753-3332



LOCK-TWO SURVEYING @ NKPLCO.A1

#17047

06-31-204-029

06-31B

SURVEY OF LOT 152 OF THE REPLAT OF PART OF YORKSHIRE FOURTH ADDITION IN THE CITY OF CELINA, IN SECTION 31, TOWN 5 SOUTH, RANGE 3 EAST, (JEFFERSON TOWNSHIP), MERCER COUNTY, OHIO.

SEPTEMBER 3, 2019

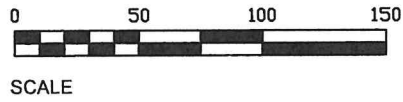

SCALE

CURVE DATA :

- CURVE 1  
R = 150.00'  
L = 27.73' (PLAT)  
CHORD BEARS N. 06°48'40" E. - 27.69'
- CURVE 2  
R = 50.00'  
L = 51.85' (PLAT-51.05')  
CHORD BEARS N. 11°44'56" W. - 49.56'

OWNER :

CHRISTOPHER & HEIDI MOORMAN  
O.R. VOL. 316 PG. 233

SURVEY REFERENCE:

- 1) 7/23/86 SURVEY BY M. BITTNER, P.S. 6881, PART OF LOTS 204 & 205, YORKSHIRE FIFTH ADDITION.

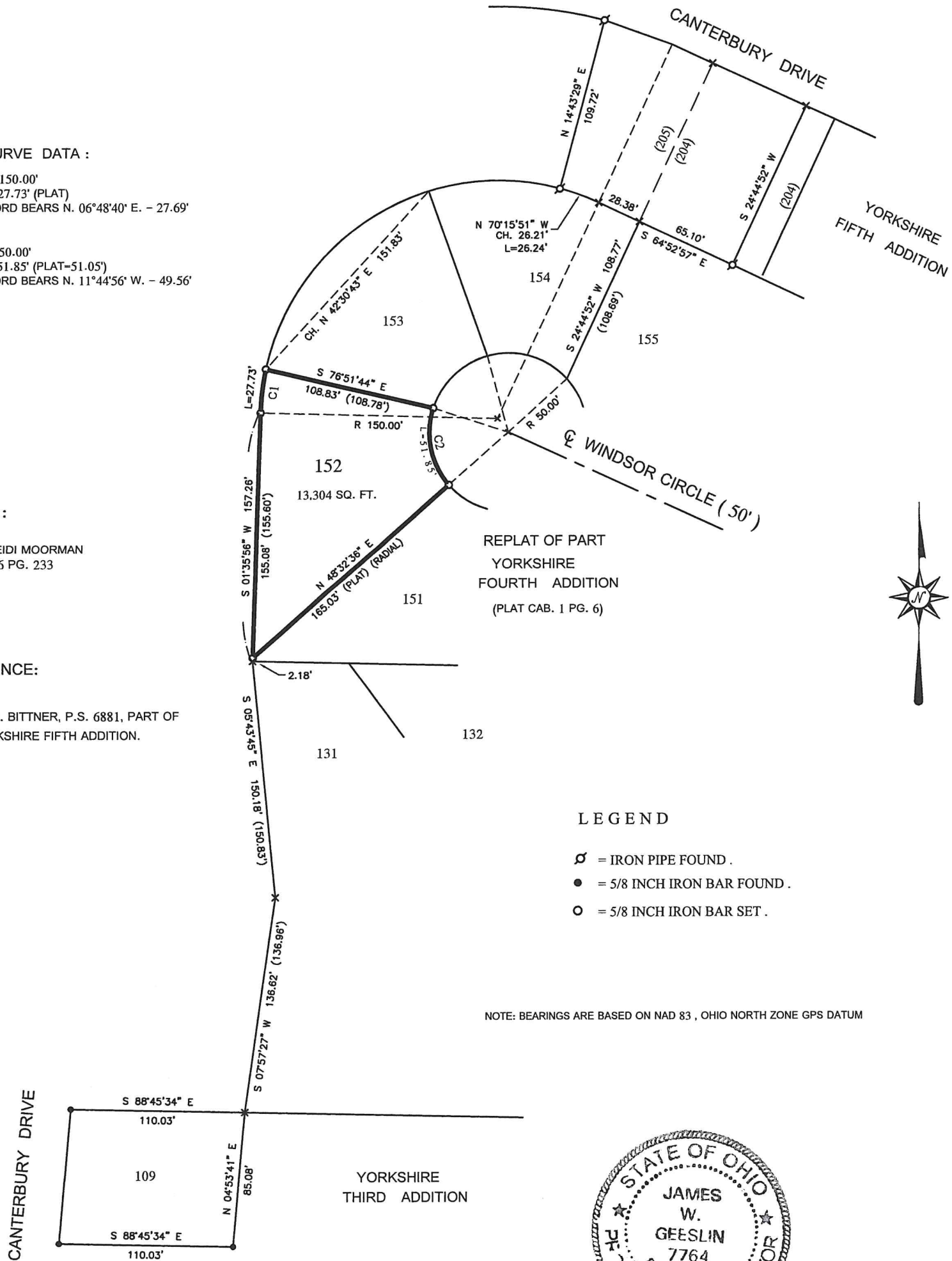

LEGEND

- ⊘ = IRON PIPE FOUND .
- = 5/8 INCH IRON BAR FOUND .
- = 5/8 INCH IRON BAR SET .

NOTE: BEARINGS ARE BASED ON NAD 83, OHIO NORTH ZONE GPS DATUM



THIS PLAT REPRESENTS AN ACTUAL FIELD SURVEY PERFORMED UNDER MY SUPERVISION, AS DATED HEREIN.

ATTEST: JAMES W. GEESLIN  
PROFESSIONAL SURVEYOR 7764

GEESLIN  
LAND SURVEYING

525 S. SECOND ST.  
COLDWATER, OHIO 45828

PHONE: (419)678-7233  
geeslinsurveying@gmail.com