

MIESSE SURVEY
 PART W¹/₂, NW¹/₄, SEC 29, T5S, R3E, CENTER TWP.
 MERCER CO., OHIO.

06-6 ✓
 06-29-100-00

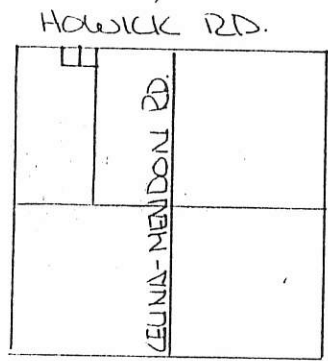

SEC. 29 - CENTER TWP.

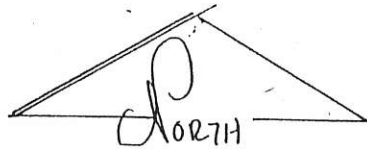

SCALE 1" = 50'

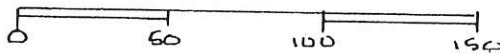

LEGEND:

- △ STONE REF.
- ◆ SPIKE SET
- NAIL SET
- IRON PIN SET.

DEED REF VOL. 226 PG 553 -

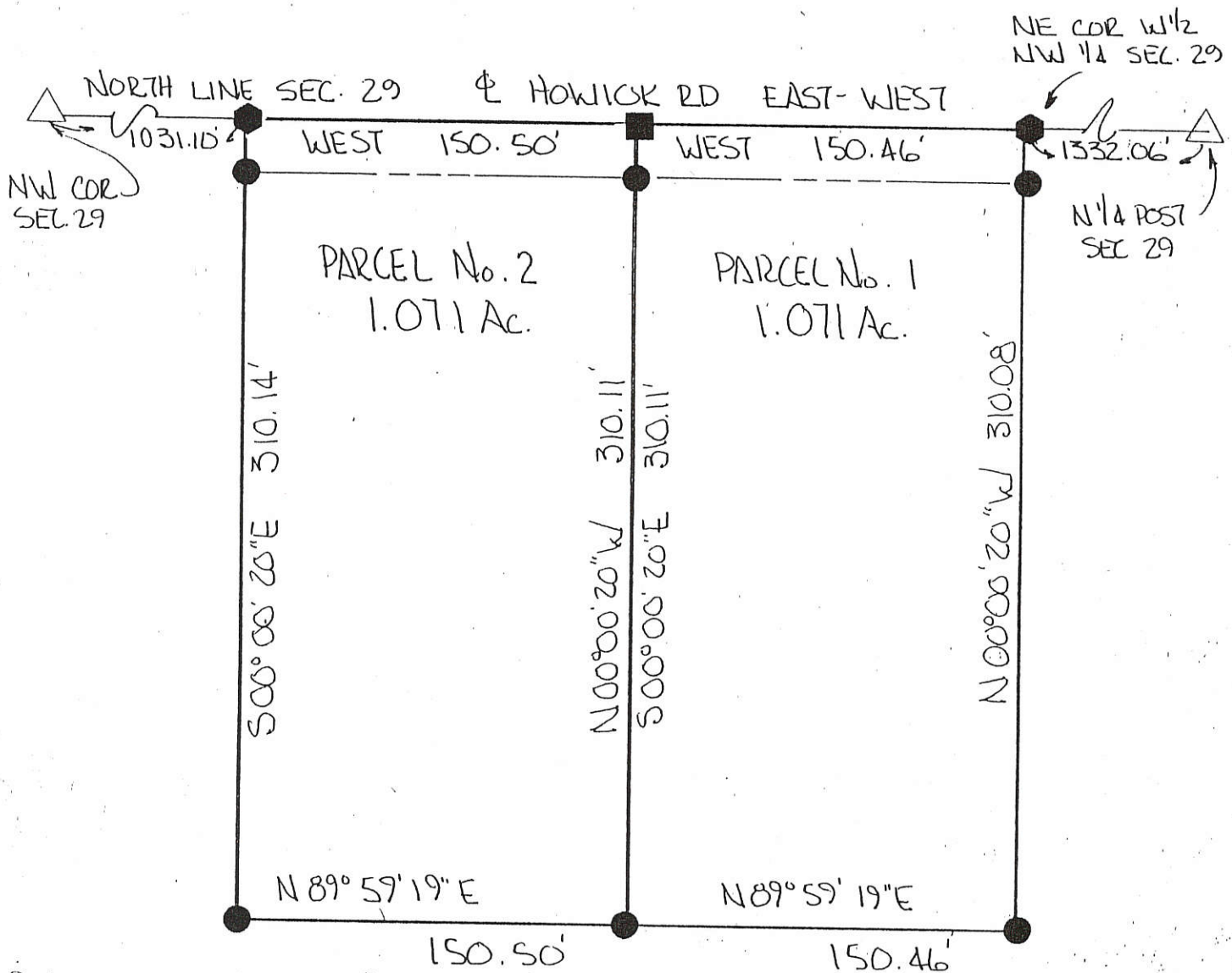

BEARINGS TURNED FROM NORTH LINE SEC 29,
 & HOWICK RD. ASSUMED EAST-WEST

PLAT BY SURVEY APRIL 1996

Roy F. Thompson Jr.
 ROY F. THOMPSON JR.
 REG. SUR. # 5379.

PERMANENT PARCEL No. _____		
Part of: <u>W¹/₂ NW¹/₄ Sec. 29 T5S R3E CENTER</u> Township		
Grantor: <u>MIESSE</u>	Area Retained: <u>77.858</u> Acres	
Grantee: <u>MIESSE</u>	Area Transferred: <u>2.142</u> Acres	
Deed References: <u>VOL 226 PG 553</u>		
APPROVALS: <u>Clas R. Wilhoit</u>		<u>John F. Ellinger</u>
AGENCY: Board of Health	Co. Sanitary Engineer	County Engineer
DATE: <u>10 APRIL 96</u>		<u>4-10-96</u>



0629100007

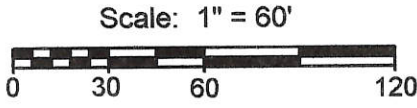
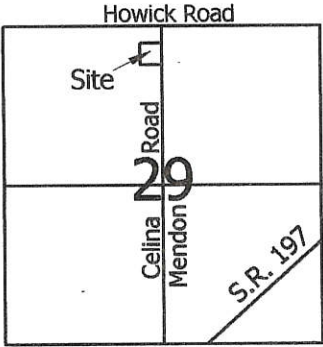

Legend:

- △ Monument box @ the N1/4 Post of Section 29
- ▲ Monument box @ the center of Section 29
- 5/8" X 30" Iron pin w/cap set
- Mag nail set

1 Lot
Approved No Plat Required
For A Major Subdivision

Calvin
MINOR SUBDIVISION
5/7/10

Donald Sealschott
Vol. 315, Pg. 1018

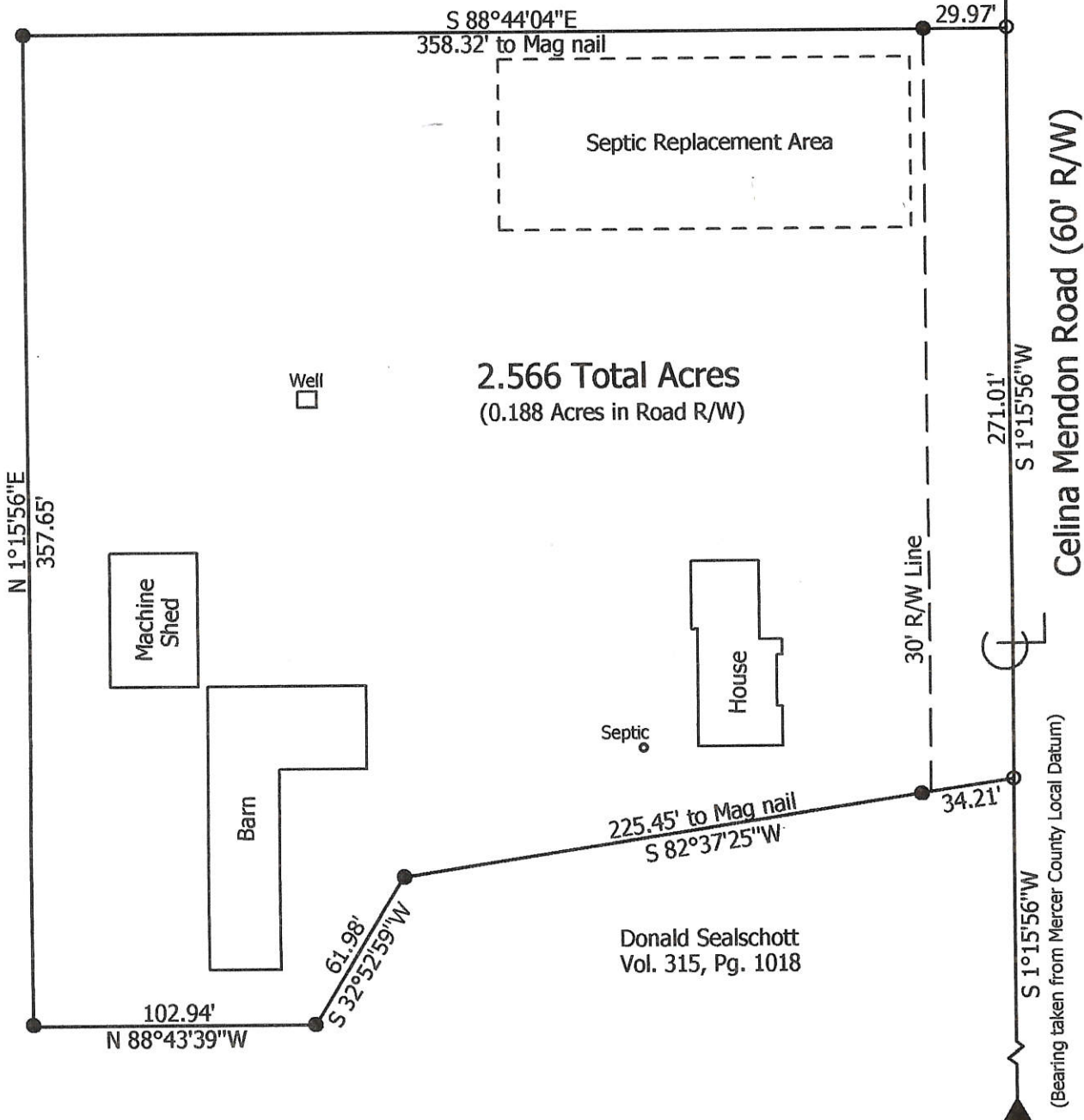

2.566 Total Acres
(0.188 Acres in Road R/W)

Donald Sealschott
Vol. 315, Pg. 1018

(Bearing taken from Mercer County Local Datum)

**Marbaugh
Land Surveying**

1901 Carolina Court
Celina, Ohio 45822
(419) 586-4293

Kent Marbaugh
Kent B. Marbaugh P.S.7421



Sealschott Survey
(7957 Celina Mendon Road)

State of: Ohio County: Mercer
Township: Center Sec: 29 Town: 5S Range: 3E
City/Village: _____ Subdivision: _____ Lot: _____
Deed Ref: Vol. 315, Page 1018 Date Surveyed: 4-28-10

Approvals: *Chris Moore* Board of Health Date: 5-6-10
Dave Stone Township Zoning Inspector Date: 5/1/10
Vernon A. Cifler County Engineer Date: 5-3-10

062930002

06-6

LOCATION SKETCH

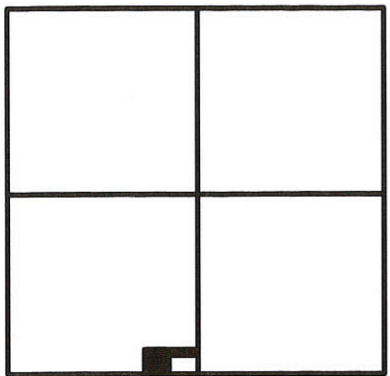

SECTION 29

LEGEND

- ▲ = CORNERSTONE .
- ⊕ = MAG NAIL SET .
- = 5/8 INCH IRON BAR FOUND .
- ⊙ = 5/8 INCH IRON BAR SET .

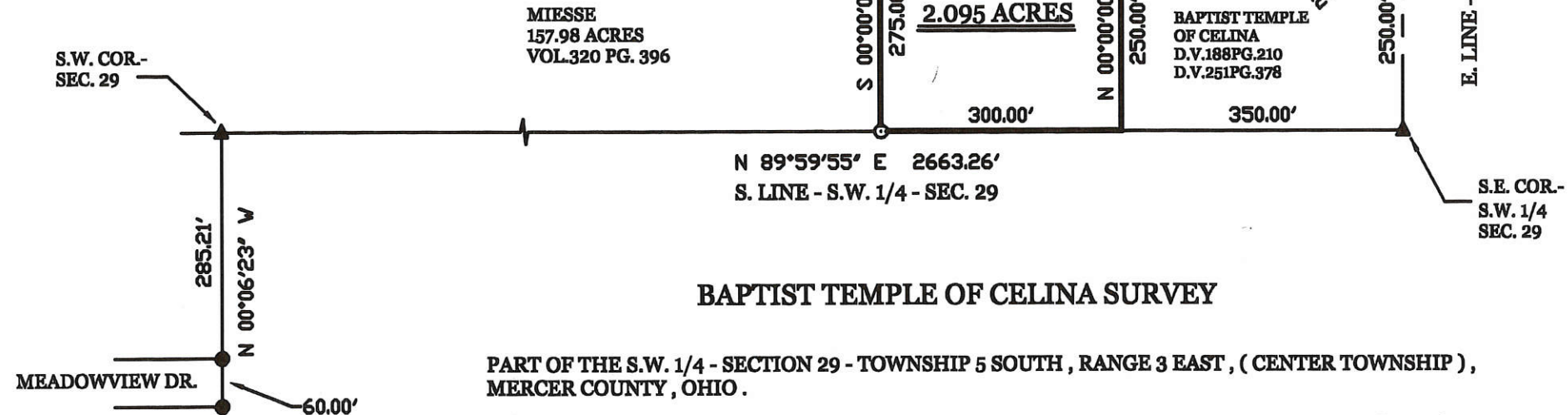

BAPTIST TEMPLE OF CELINA SURVEY

PART OF THE S.W. 1/4 - SECTION 29 - TOWNSHIP 5 SOUTH , RANGE 3 EAST , (CENTER TOWNSHIP) ,
MERCER COUNTY , OHIO .

FEBRUARY 6 , 2004

SCALE 1" = 200'

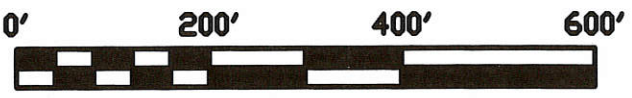

James W. Gieslin
JAMES W. GIESLIN
 P.S. No. 7764

SURVEYED BY



GIESLIN
LAND SURVEYING
 P.O. BOX 422
 CELINA, OHIO 45822
 PHONE: (419) 586-6155
 FAX: (419) 678-9332

PERMANENT PARCEL No.	Sec	T.	R.	Township			
Grantor	Area Retained	Acres	Grantor	Area Retained	Acres		
Deed References							
APPROVALS AGENCY	Date	Board of Health	Date	Township Zoning Officer	Date	County Engineer	Date

GEORGE SEALSCHOTT SURVEY
SEC. 29 CENTER TWP. MERCER CO.
11-25-64

06-29-100-006

06-6

SEALSCHOTT

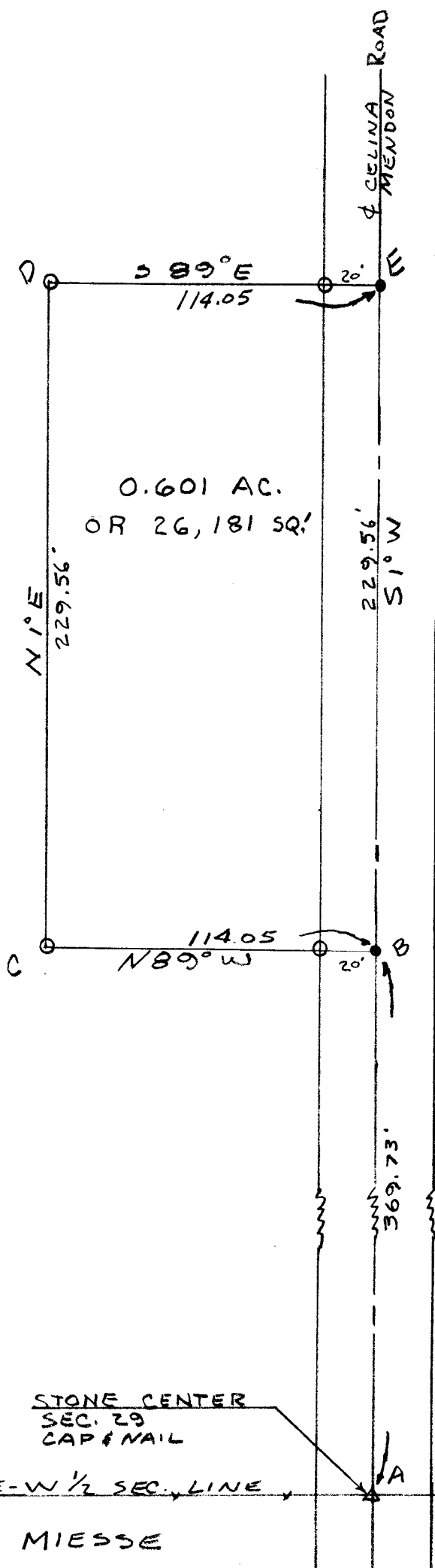

SCALE 1"=50'

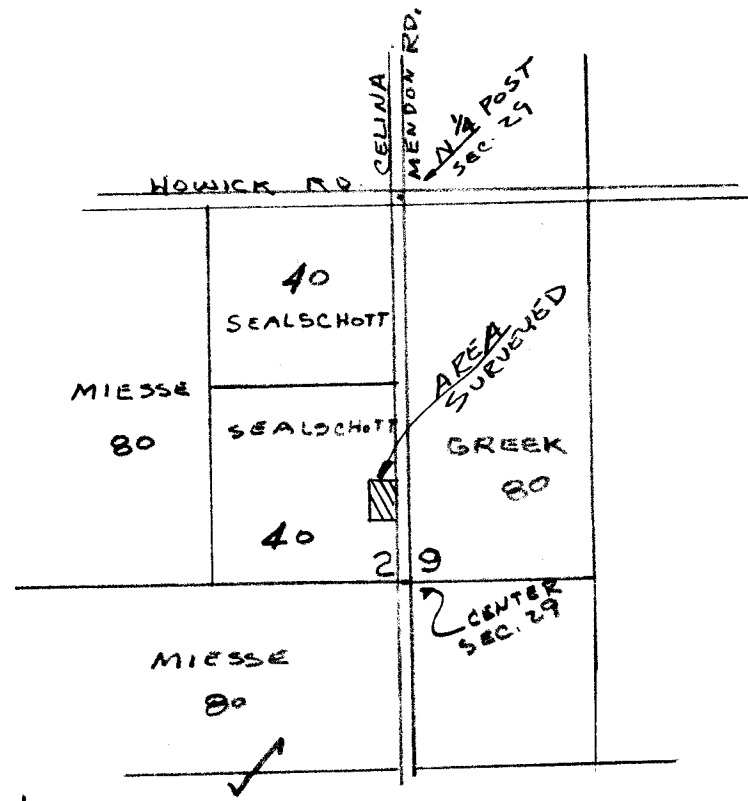

LOCATION DETAIL: SEALSCHOTT SURVEY IN S.E. 1/4-N.W. 1/4 SEC 29-T5S-R3E-CENTER TWP MERCER CO. OHIO.

THE ABOVE SURVEY REQUESTED BY MR. SEALSCHOTT TO DETERMINE THE BOUNDARIES AND AREA IS CORRECT TO THE BEST OF MY KNOWLEDGE. IRON PIPE ARE SET AS INDICATED BY THE SYMBOL "O", R.R. SPIKES BY "•". BEARINGS ARE OBSERVED MAGNETIC.

B.R. Gebhart



VERNON GILMORE SURVEY
PT. W 1/2 NE 1/4 SECTION 29
T5S, R3E. CENTER TWP.
MERCER COUNTY, OHIO
SEPT. 1973

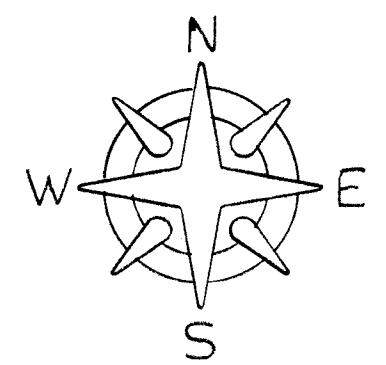

SCALE 1" = 60'

Legend:

- △ = Section Stone
- = P.K. Nail
- = Iron Pipe Existing
- ⊗ = Patented Iron Stake

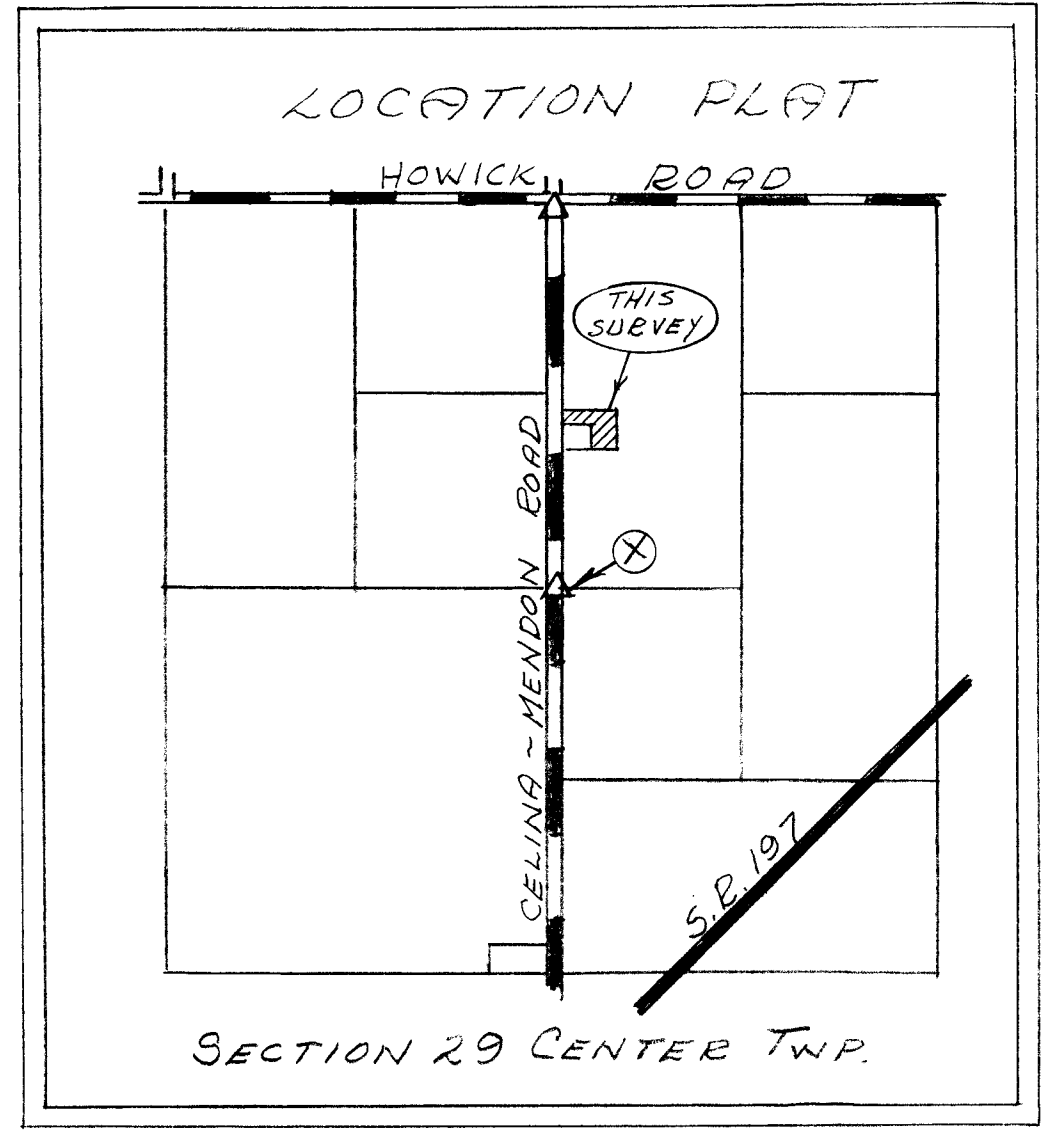
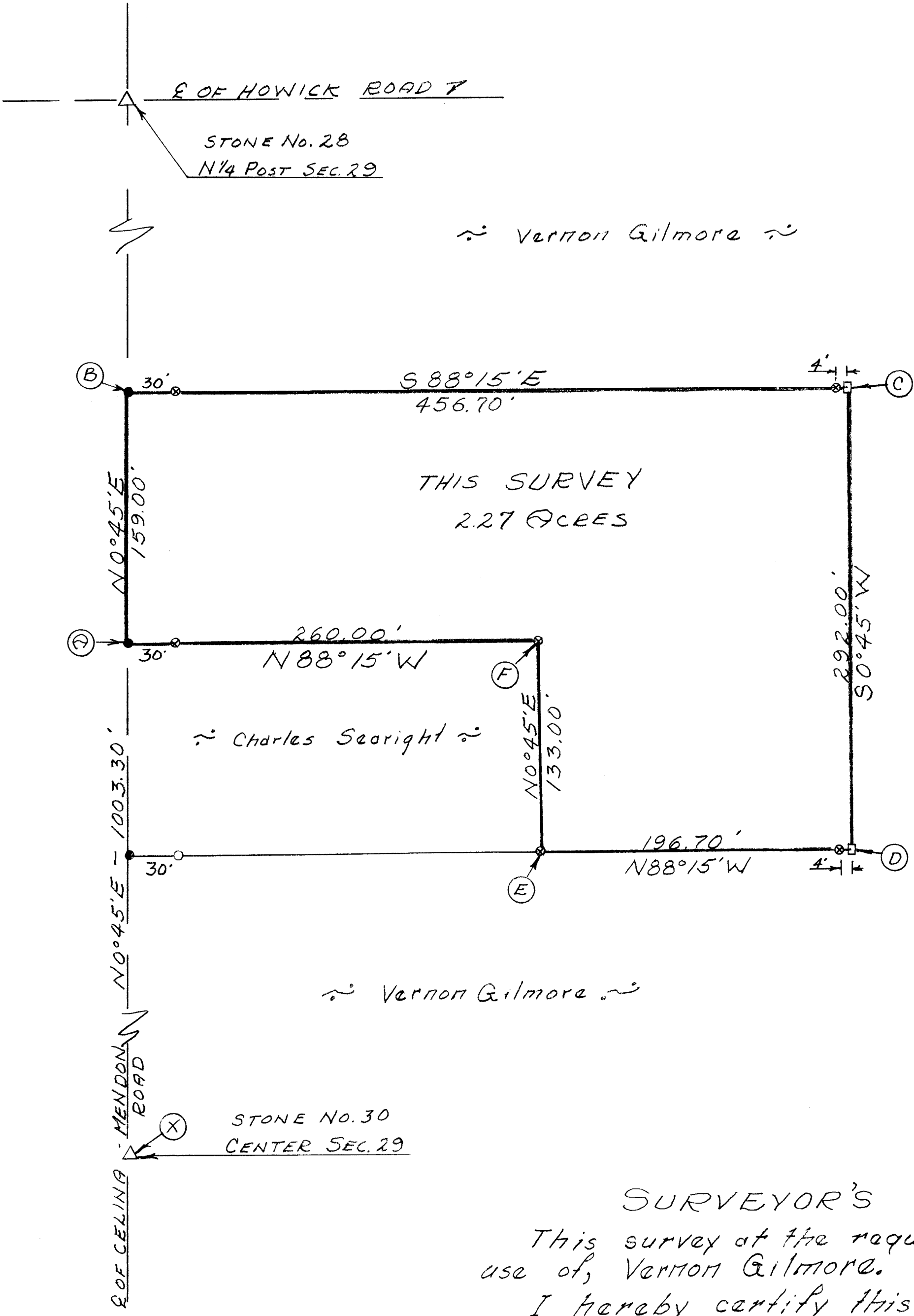

SURVEYOR'S CERTIFICATE:

This survey at the request of, and for the exclusive use of, Vernon Gilmore.

I hereby certify this survey showing section stone and iron stake markers to be correct to the best of my knowledge.

9/6/73

B. B. Subhart
Reg'd Surveyor #3909

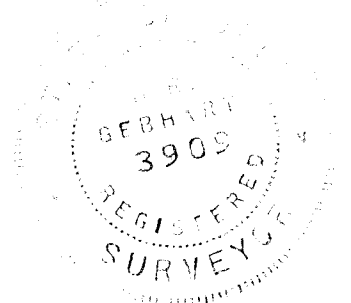

CHAS SEARIGHT SURVEY OUT OF BELLE GREEK, EST.
W 1/2 NE 1/4 SECTION 29-T55-R3E
CENTER TWP. MERCER CO. OHIO.

Howick Road (not to scale)

N 1/4 Post Sect. 29

Celina Menden Road

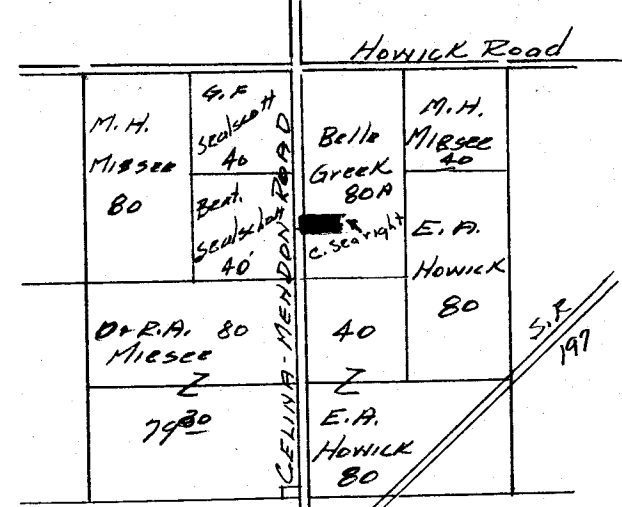

Location Detail
Sect. 29.

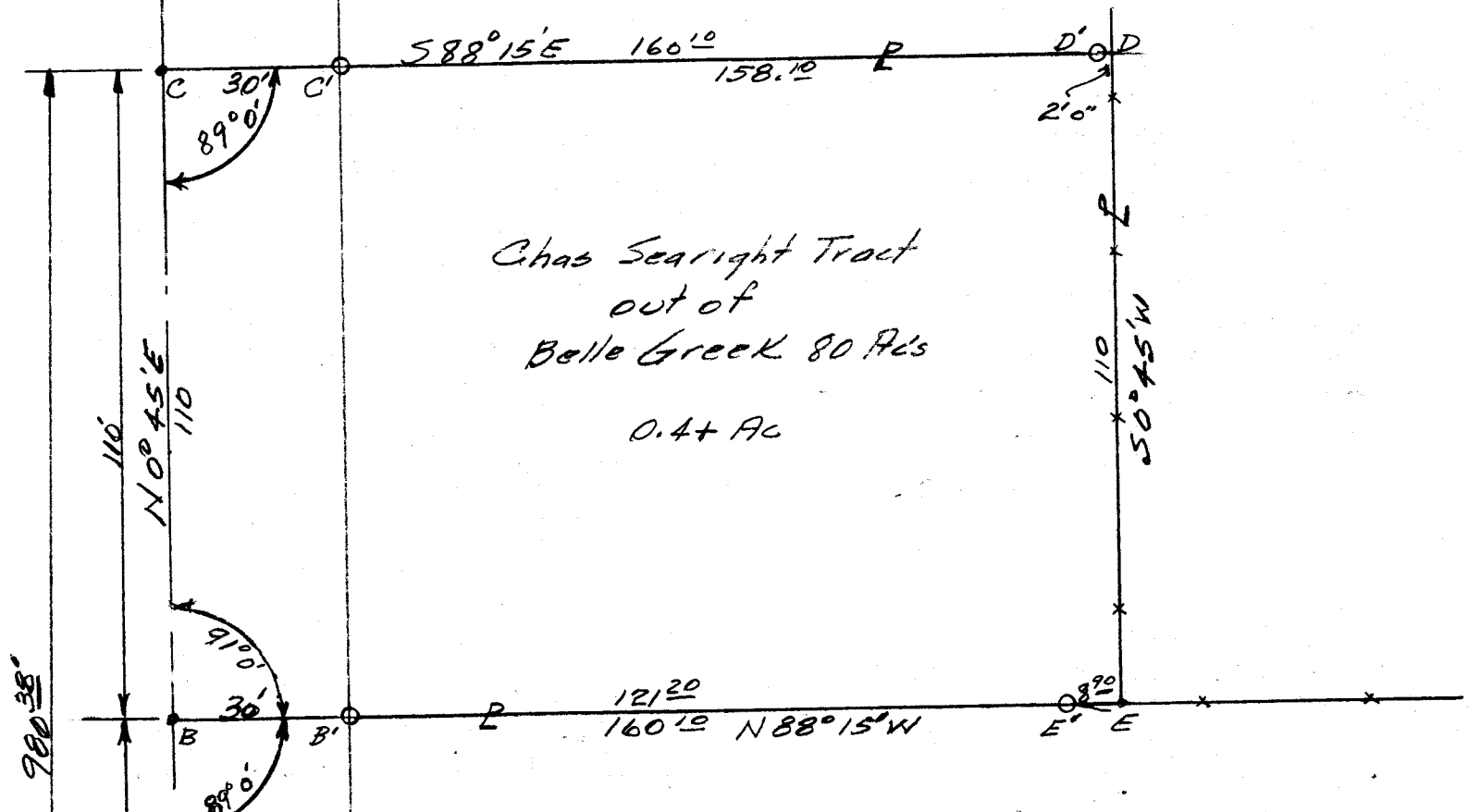

Chas Searight Tract
out of
Belle Greek 80 Acs
0.4+ Ac

- A = center Sect. 29
- B-C = 3" iron pins
- B'-C'-D'-E' = 1 1/4" x 24" iron pipe.
- R = Property Line.
- Bearings are magnetic.

SCALE 1" = 30'

Center Sect. 29

1/2 Sect. Line
SECT. 29

The above survey requested
by Chas Searight showing
distances, bearings, monuments
etc is correct to best of my
knowledge. Monuments set as
shown.

F.R. Keith

12-5-59

N.B. 19-P22

VERNON GILMORE SURVEY
PT. W 1/2 NE 1/4 SECTION 29
T5S, R3E., CENTER TWP
MERCER COUNTY, OHIO
OCTOBER 1969

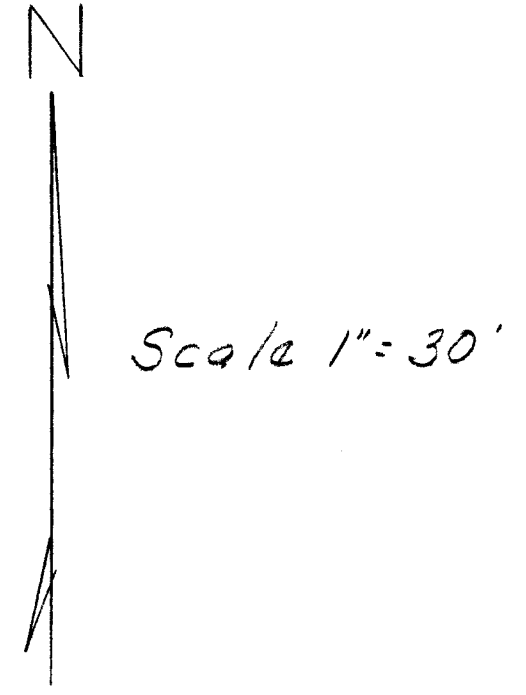
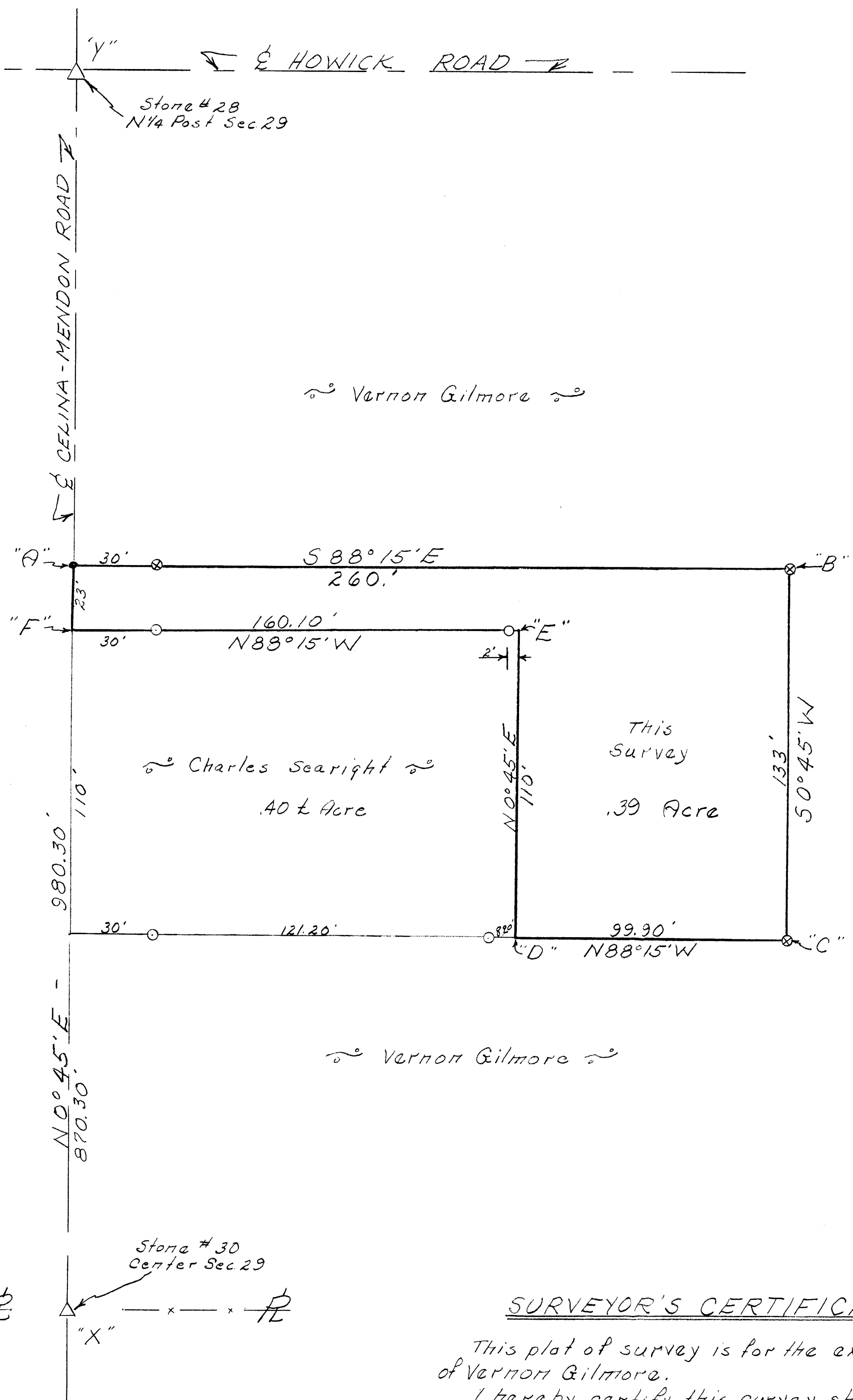

- Legend:
- △ = Section Stones
 - = Harrow Tooth
 - = Iron Pipe Existing
 - ⊗ = Patented Iron Stake

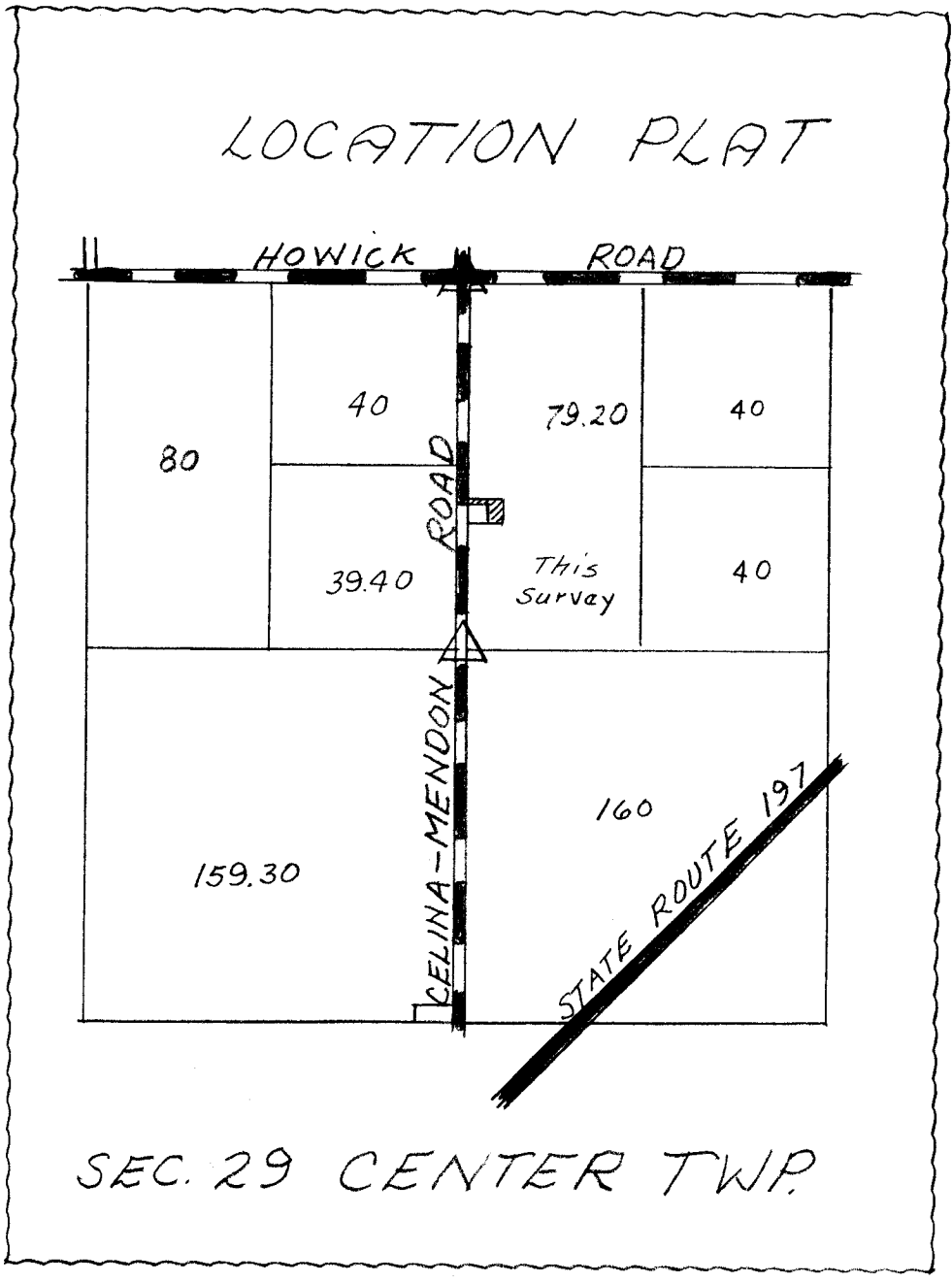

SURVEYOR'S CERTIFICATE

This plat of survey is for the exclusive use of Vernon Gilmore.
I hereby certify this survey showing markers and dimensions to be correct to the best of my knowledge and belief.

10-27-69
Date

B. R. Gebhart
B.R. GEBHART Reg't Sur #3909

GEORGE SEALSCHOTT SURVEY
SEC. 29 CENTER TWP. MERCER CO.
11-25-64

0629100006

SEALSCHOTT

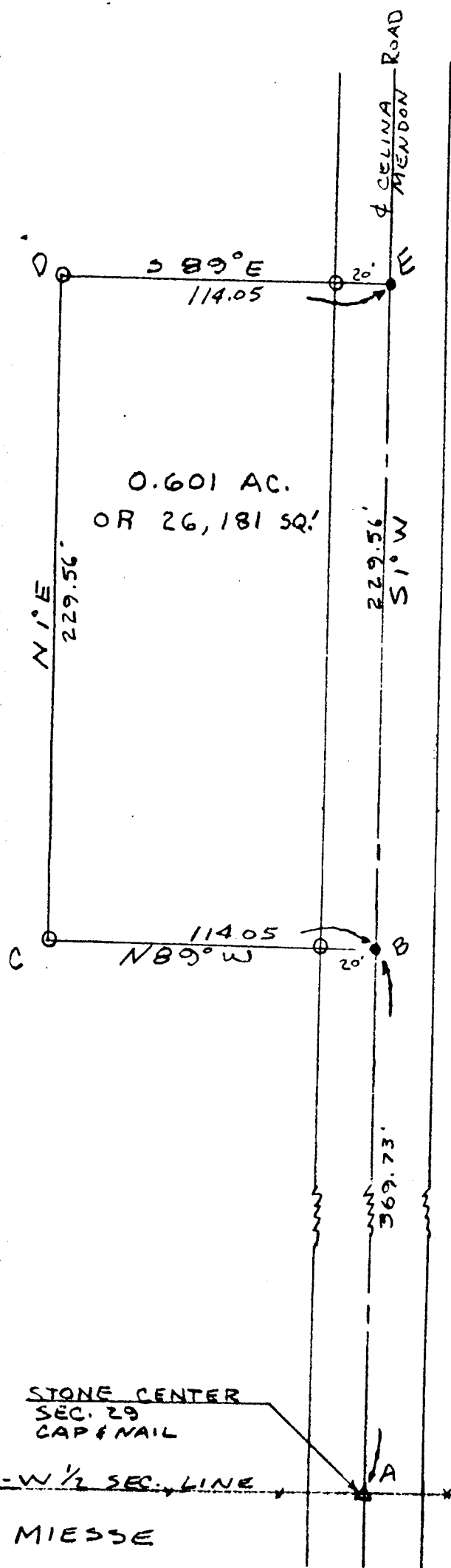

SCALE 1"=50'

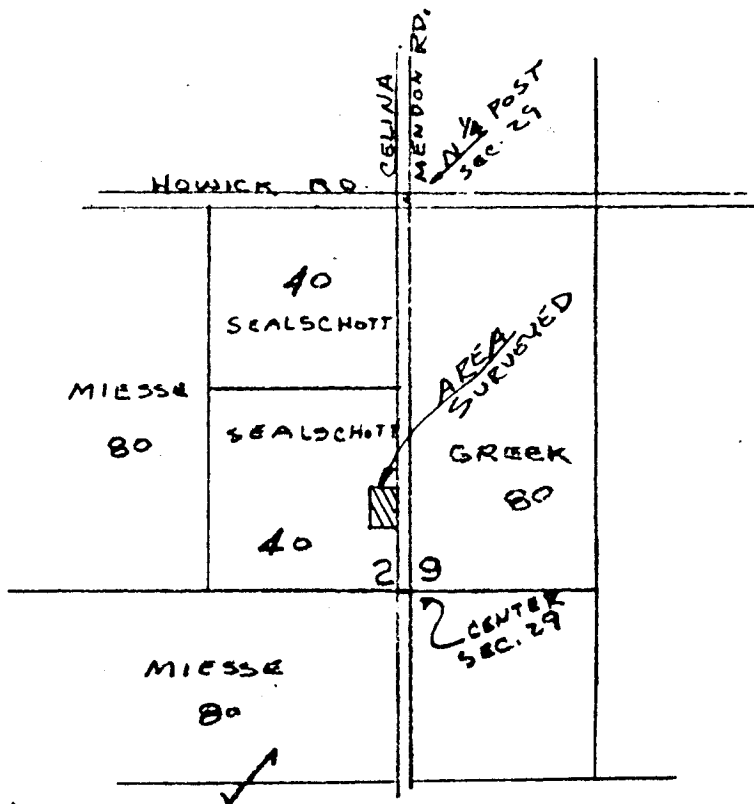

LOCATION DETAIL: SEALSCHOTT SURVEY IN S.E. 1/4-N.W. 1/4 SEC 29-755-R3E-CENTER TWP MERCER CO. OHIO.

THE ABOVE SURVEY REQUESTED BY MR. SEALSCHOTT TO DETERMINE THE BOUNDARIES AND AREA IS CORRECT TO THE BEST OF MY KNOWLEDGE IRON PIPE ARE SET AS INDICATED BY THE SYMBOL 'O', R.R. SPIKES BY '•'. BEARINGS ARE OBSERVED MAGNETIC.

B.R. Gebhart



Survey No 216

Plat and Notes of Survey made by me in the N.W. frac 1/4 of fractional Section 31 Town 4 S of Range 2 East on the 20th day of April 1865 at the distance of Joseph Johnston, Wm Garret and Charles Smitley Scale 4 inches to a mile. Note Book No 10. Page 83.

- A Stone corner planted by me in survey of sec 30. Mch 30, 1860 marked Burr Oak 18 S 65 W 75 1/2 links distant.
- B Stake deep, brickbats and stone 15, 12, 10 inches from which brass Sycamore 4 N 24 1/4 W 47 1/2 White Elm 6 S 65 E 12 1/2.
- C Stake, bts and stone 12, 9, 7, planted by me in Survey of Sec 30. Elm 36 S 16 1/2 E 62. R. Oak 7 N 23 1/2 E 73 1/2 White Oak 4 N 9 E 235 1/2 by me in 1866

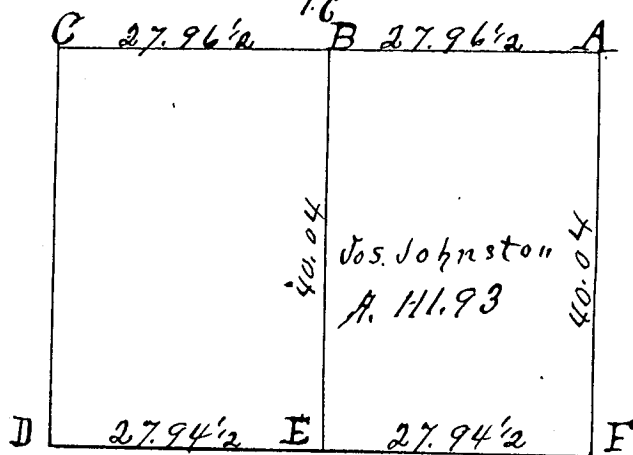

- D W 1/4 Post, stake, Sweet Oak 18. S 28 E 102. B. Walnut. 16 N 66 E 26 1/2 Blue Oak 6 N 19 1/2 W 40
- E Stake, bts, & stone 20, 14, 7. Triangular. W. Oak 6 N 18 E 23 1/2 do 6 N 70 W 38 1/2.
- F Stake, bts & stone 14, 10, 6, at common center of section planted in former Survey by me March 30, 1860 Burr Oak 38 N 85 1/2 W 77 1/4 Red Elm 6 N 59 E 61 3/4. New Sycamore 2 1/2 S 7 1/2 E 64.

The above I hereby certify correct to the best of my belief.
 Surveyors Office, Collins Co
 Feb 21, 1867
 M. Schuyler Co. Surveyor of
 Munier Co. Ohio.

Survey No. 217

Copied from Note Book No. 10 page 85. Plat and Notes of Survey by me April 24, 1865 in the N.E. 1/4 of Sec 29 Town 5 S. R 3 E at the suit of Stephen Howick and Newcomb. Scale 4 in. to a mile. The top of the Plat being North.



- A Stone corner planted by me in Survey in Sec 21, or found planted. White Oak 18 N 1/4 W 354 1/2 Forked White Ash 8 S 15 1/2 W 31 1/2
- B Stake and stone 14, 12, 8 inches. W. Hickory 7. N 3 1/2 E 55 1/2 Sugar 10 N 55 1/2 W 73-

- C Stone, Planted by me in Survey in Sec 20.
- D Stake and Stone 16, 12, 6. Beech 17 N 61 E 32. White Elm 14 S 84 1/4 E 79.
- E 8 1/4 post. Stake bts & stone 22, 12, 4. Burr Oak 40 S 31 E 153. S.W. corner of house N 18 E 47 1/2.
- F Stake, bts, Triangular Stone 12, 10, 8 Sycamore 5 N 86 1/2 W 177 1/2
- G Stake, bts & stone 11, 8, 6 Beech 20 S 31 1/2 W 50 W. Oak 24 N 72 W 56 1/4
- H Stake deep, bts, Stone 13, 6, 5. Sweet Oak 12 N 69 W 63 R. Oak 6. S 51 1/2 W 54

The above is correct to the best of my belief.
 Surveyors Office Collins Co

CHAS SEARIGHT SURVEY OUT BELLE GREEK. Etc.
W 1/2 NE 1/4 SECTION 29 T55 R3E
CENTER TWP MERGER Co. OHIO.

0629200003

Hornick Road (not to scale)

N 1/4 Post Sect. 29

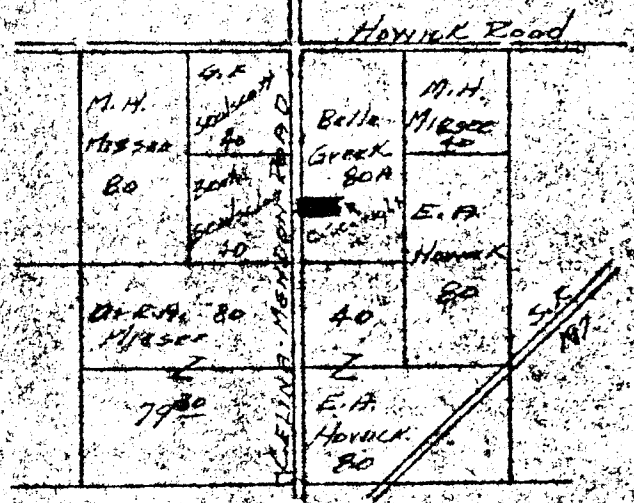

Location Detail Sect. 29.



Celina Mendenhall No. 45 E
Road

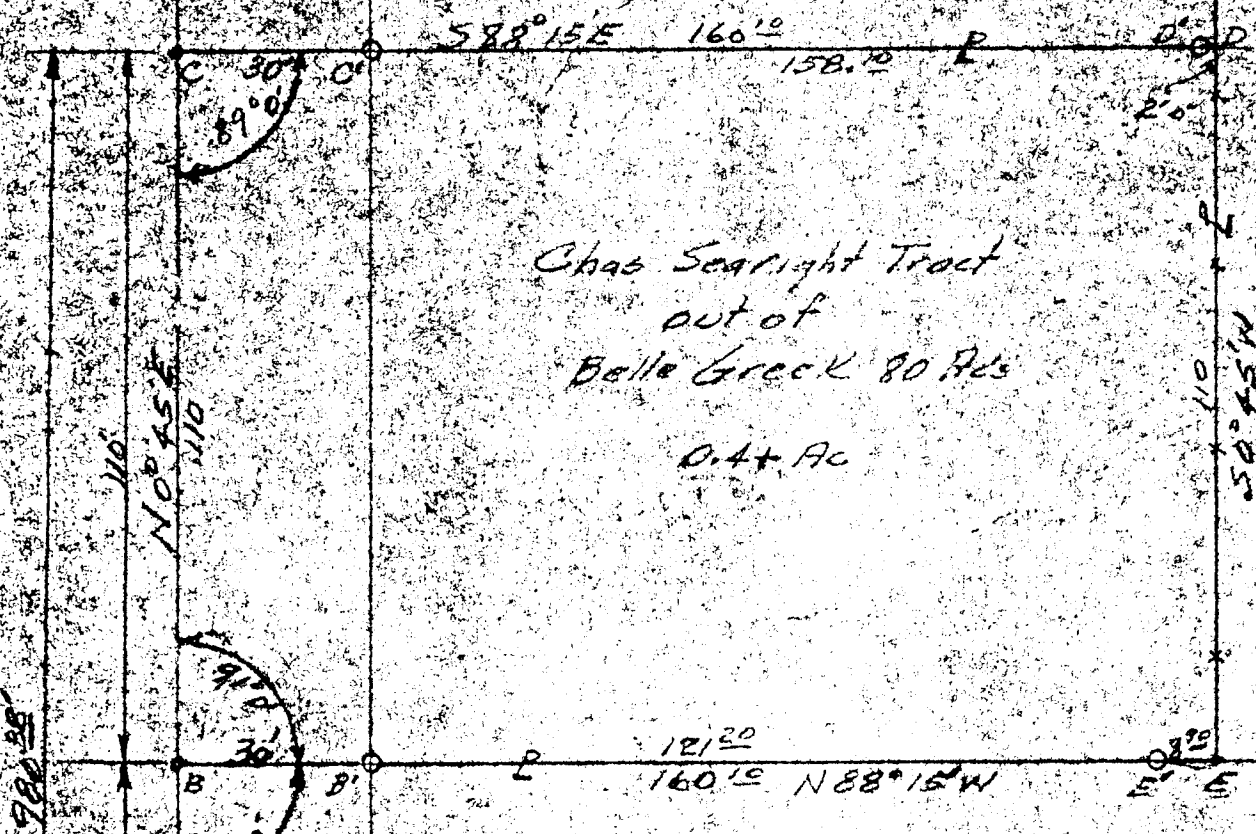

A = Center Sect. 29
B-C = 3" iron pins
B-C-D-E = 1 1/4" x 24" iron pipe.
R = Property Line.
Bearings are magnetic.

SCALE 1" = 30'

The above survey requested by Chas Searight showing distances, bearings, monuments etc is correct to best of my knowledge. Monuments set as shown.

J. R. Keith

12-5-59

N.B. 19-P.22

Survey No. 182

center

Plat and notes of Survey made by me in ~~Sec 20~~ Town 5 S, R 3 E. on the 1st & 2nd days of July 1864, at the instance of Richard Merrill, Andrew Palmer and Jacob Schilling, Chainmen sworn Richard Merrill and Ormas Merrill. Scale 4 inches to a mile. The top of the Plat being north. Copied from Note Book No 9 Page 132

26

- A See letter A in Survey made by me in Sec 20. Feb 14 + 15. 1862. Page 206. Stake deep and Stone 22. 94. 4. Hickory 6 N 17 3/4 E 80 1/2. Burr Oak 16 S 46 1/2 W 80 1/2
- B Stake and stone 14-8-6. Sweet Oak 8 N 32 1/2 E 63 1/2 Mulberry 5 S 74 1/2 E 134 1/2 do 8. N 44 W 60 1/2
- C See letter B page 206. Stake deep and stone 24-14-14 Marked White Elm 7 N 44 W 60 Burr Oak 15 N 33 W 56. old marked.
- D Stake brickbats and Stone 13-6-5. Sweet Oak 12 N 69. W 63. Red Oak 6 S 51 1/2 W 54.

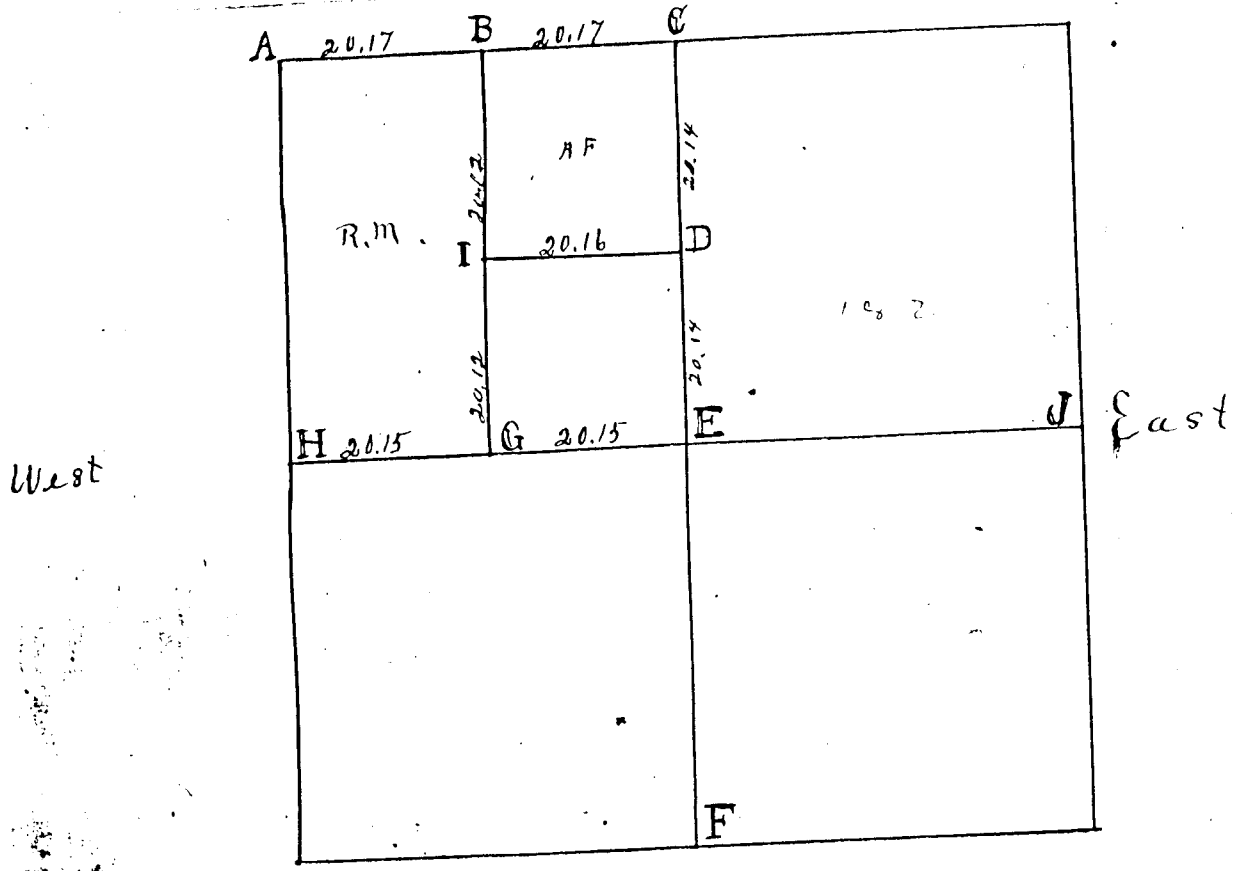

Survey Book 1

- E Center of section made at crossing of right-line from the 1/4 post. Stake deep and brickbats, and stone 11-8-6 inches marked Beech 20 S 31 1/2 W 50 old Marked. New White Oak 24 N 72 W 56 +
- F 1/4 post. I find the bearing tree standing dead correct. Iron stake deep. Stake and stone 19-12-5. Burr Oak 30 N 85 W 35 1/2. White Elm 32 N 10 1/2 W 29 2/3 -
- G Stake and Stone 19-12-8. I find Beech 9 S 89 1/2 E 16. Standing green. Also Beech 19 S 63 1/2 W 19 lying down. Marked new Beech 12 N 25 E 25
- H Stake and Stone 12-10-6 White Oak 16 S 22 E 42 Beech 10 S 42 W 49.
- I Stake and Stone 12-10-6 White Oak 16 S 22 E 42 Beech 10 S 42 W 49.
- J I drove a stake at the East 1/4 post of section

The above I hereby certify correct to the best of my belief.
 Surveyors Office Calina O. Nov 10th A.D. 1864,
 Marcus Schuyler Co Sur
 Mercer County Ohio

X

SURVEY FOR GARY AND JAN MIESSE TRUST

OHIO STATE MERCER COUNTY CENTER TOWNSHIP 5S TOWN 3E RANGE NE 29 SECTION

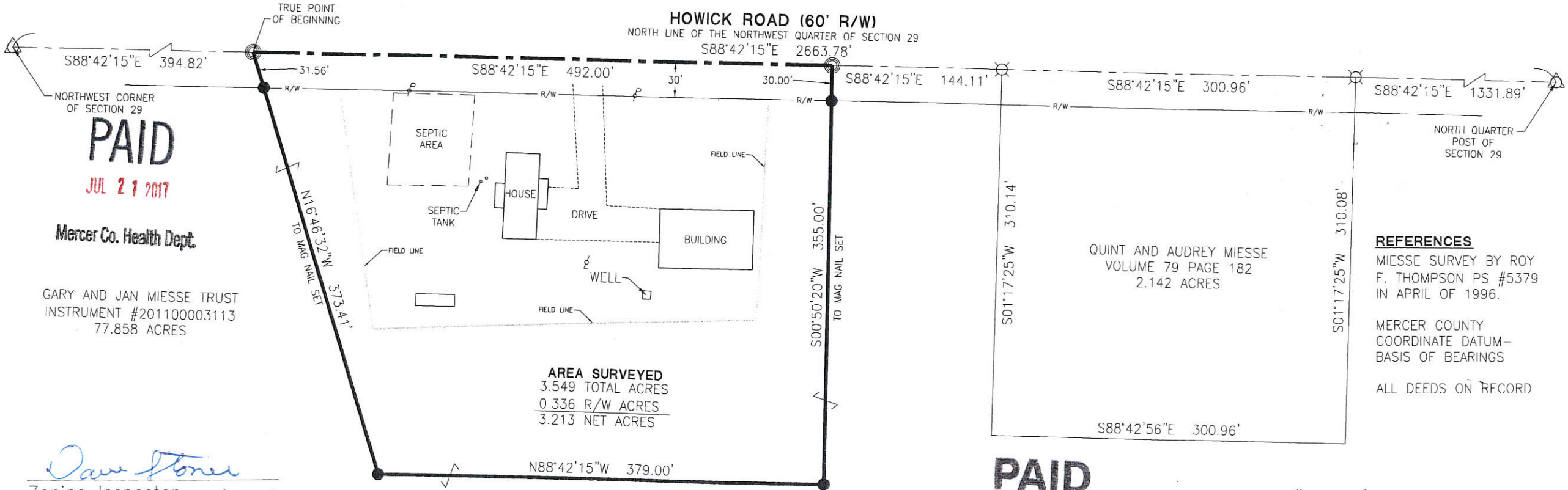

AREA SURVEYED
3.549 TOTAL ACRES
0.336 R/W ACRES
3.213 NET ACRES

REFERENCES
MIESSE SURVEY BY ROY F. THOMPSON PS #5379 IN APRIL OF 1996.
MERCER COUNTY COORDINATE DATUM-BASIS OF BEARINGS
ALL DEEDS ON RECORD

Dave Stoner
Zoning Inspector 7/12/17

[Signature] 7-21-17
Health Department

Avon Maellen 7/13/17
County Engineer



GARY AND JAN MIESSE TRUST
INSTRUMENT #20110003113
77.858 ACRES

1 Lot
MINOR SUBDIVISION
Carl Baker 7/29/17
Approved No Plat Required
For A Major Subdivision

PROJECT # 217808.20

ACCESS
Engineering Solutions

1200 IRMSCHER BLVD., SUITE B, CELINA, OH 45822
www.accessengllc.com 419-586-1430

Surveyed By: *[Signature]*
Craig W. Mescher Reg. Surveyor No. 8237
Date: June 9, 2017

PAID

JUL 21 2017
320-00-1 Lot
MERCER COUNTY COMMISSIONERS
CELINA, OHIO
J. Nagel

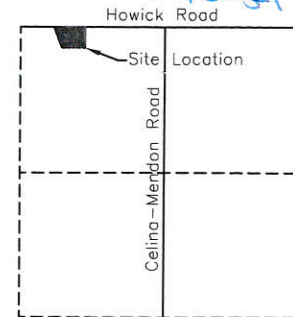
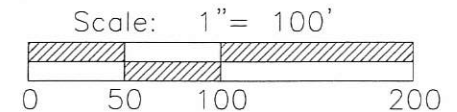

SECTION 29

LEGEND

- ⊗ RR Spike Found
- Iron Pin Found
- Iron Pin Set
- ⊙ Mag Nail Set
- ⊗ Mag Nail Found
- Con Mon. Found
- △ Mon Box Found