

0624100003

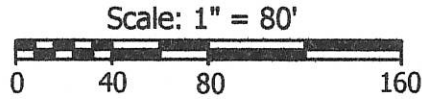
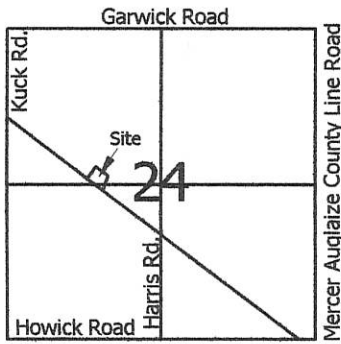

**Legend:**

- △ Iron pin @ the W1/4 post of Section 24
- ▲ Location of former Iron pin @ the center of Section 24
- Iron pin found (Geeslin)
- P.K. nail found (Geeslin)
- ∅ Mag nail set

Ruth & Lewis Gray  
Vol. 254, Page 71

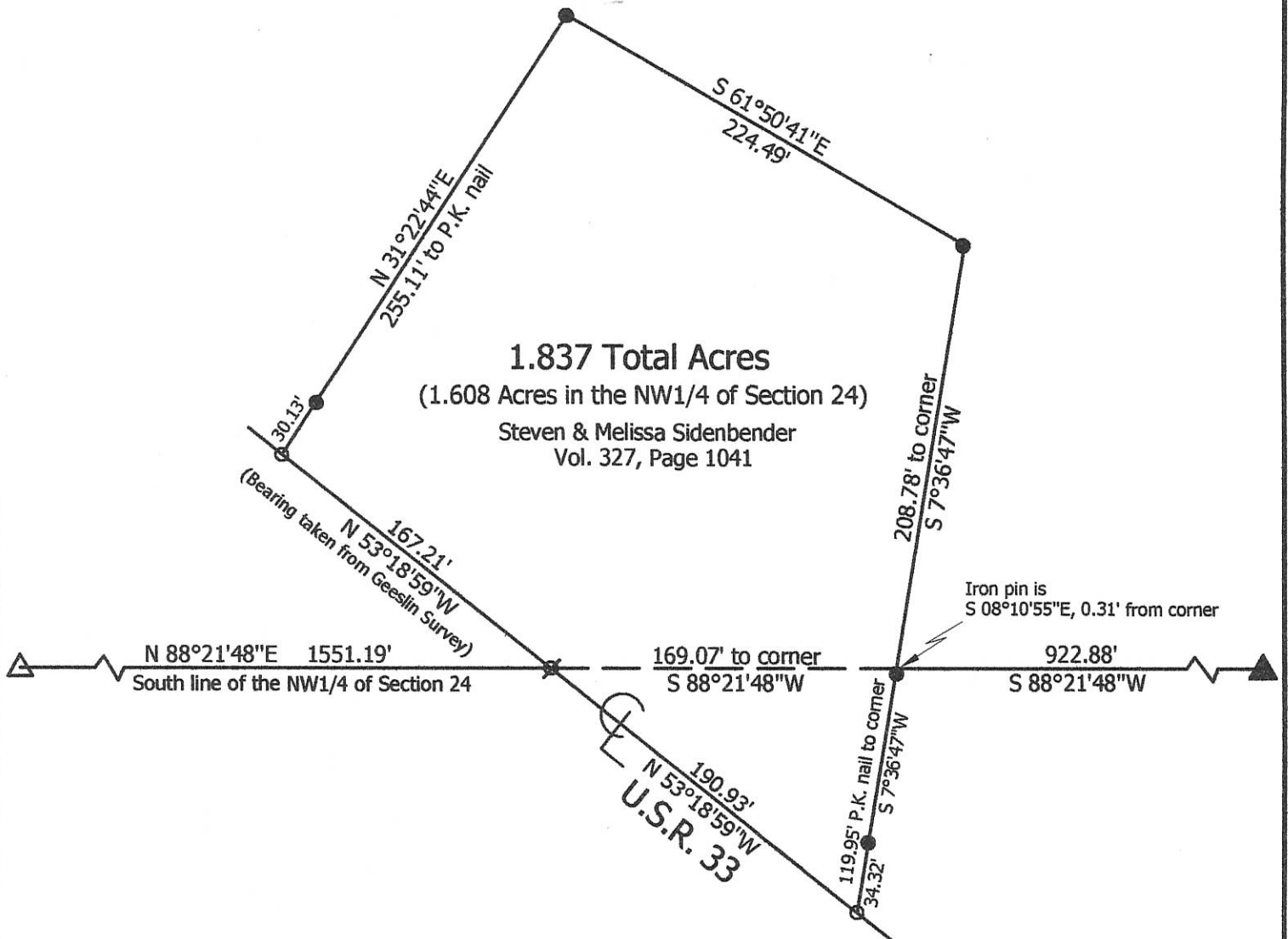

Notes: 1. Reference is made to a survey by Gordon Geeslin dated 5-12-94  
2. Reference is made to a survey by James Geeslin dated 11-21-11

**Marbaugh  
Land Surveying**

1901 Carolina Court  
Celina, Ohio 45822  
(419) 586-4293

*Kent Marbaugh*  
Kent B. Marbaugh P.S.7421



**Gray Survey**

State of: Ohio County: Mercer  
 Township: Center Sec: 24 Town: 5S Range: 3E  
 City/Village: \_\_\_\_\_ Subdivision: \_\_\_\_\_ Lot: \_\_\_\_\_  
 Deed Ref: \_\_\_\_\_ Date Surveyed: 9-1-12

Approvals: _____	_____	_____
Agency: <u>Board of Health</u>	Township Zoning Inspector	County Engineer
Date: _____		

06-F(24)

**LEGEND**

- "A" = COR. STONE @ S. 1/4 POST ~ SEC. 24,
- "B" = STATE RIGHT-OF-WAY MON. FOUND,
- "C" = P.K. NAIL SET,
- "D" = 5/8" X 30" IRON BAR SET,

**LOCATION SKETCH**

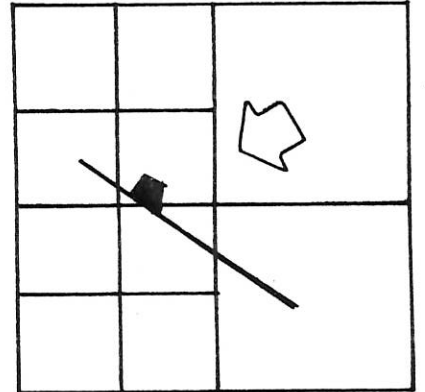

SECTION 24

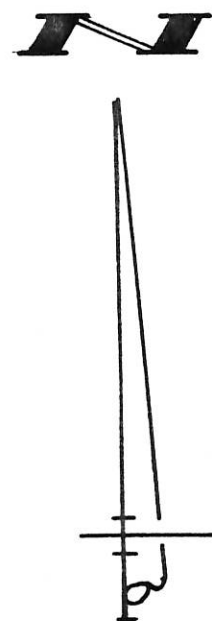
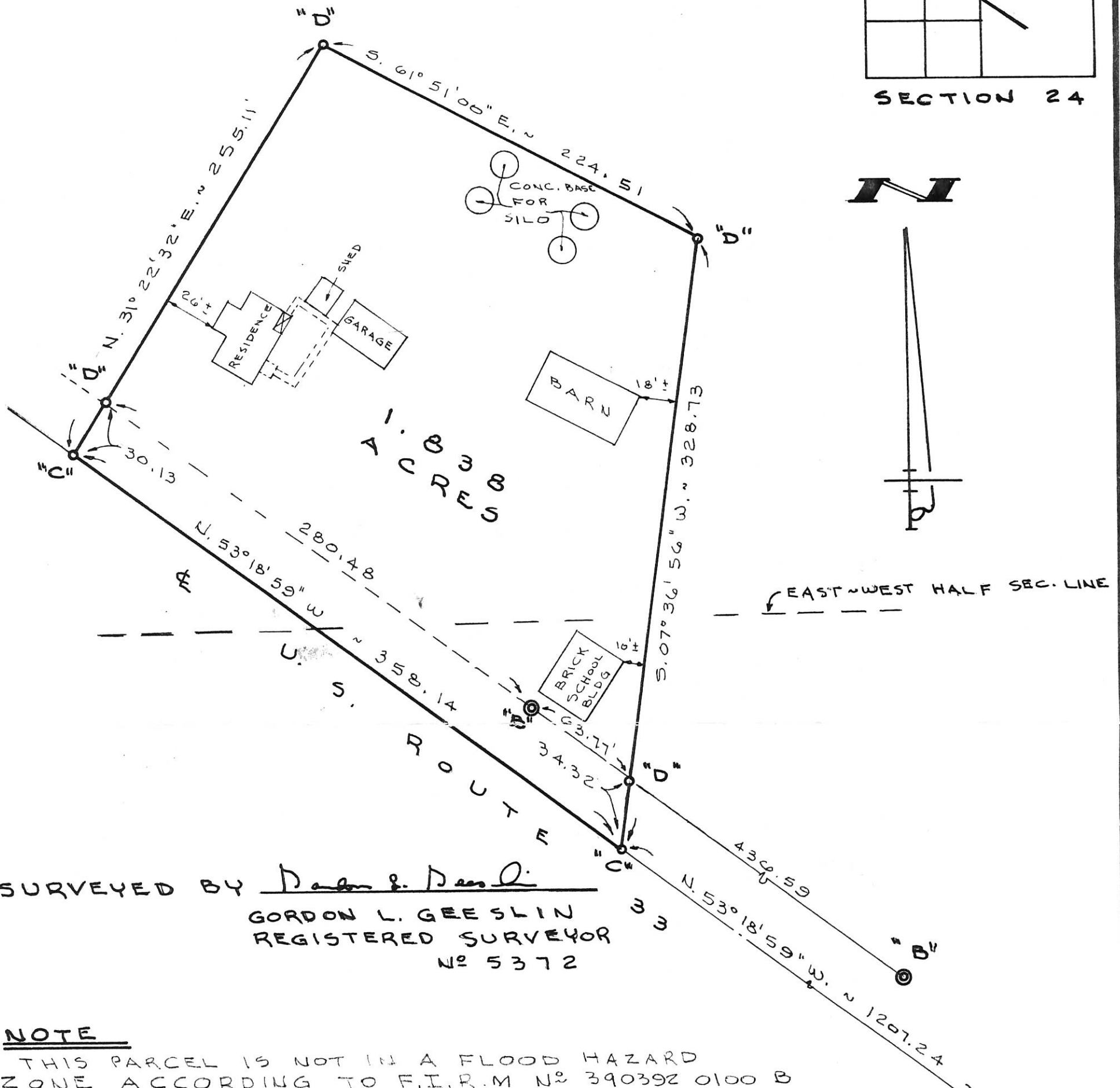

SURVEYED BY Dan E. Deas  
**GORDON L. GEESLIN**  
 REGISTERED SURVEYOR  
 No 5372

**NOTE**

THIS PARCEL IS NOT IN A FLOOD HAZARD ZONE ACCORDING TO F.I.R.M No 390392 0100 B

**GRAY SURVEY**

PART OF THE N.E. 1/4 OF THE S.W. 1/4 AND PART OF THE S.E. 1/4 OF THE N.W. 1/4 OF SECTION 24, TOWN 5 SOUTH, RANGE 3 EAST (CENTER TOWNSHIP), MERCER COUNTY, OHIO.

MAY 12, 1994

SCALE 1" = 60'



E. LINE ~ S.W. 1/4 ~ SEC. 24  
 # E HARRIS ROAD  
 N. 01° 59' 54" W. ~ 1782.71  
 "A"

**GORDON L. GEESLIN**  
 LAND SURVEYOR  
 810 EAST MARKET STREET  
 CELINA, OHIO  
 PHONE (419) 586-6155



PERMANENT PARCEL No. \_\_\_\_\_

Part of: \_\_\_\_\_ Sec. \_\_\_\_\_ T \_\_\_\_\_ R \_\_\_\_\_ Township \_\_\_\_\_

Grantor: \_\_\_\_\_ Area Retained: \_\_\_\_\_ Acres

Grantee: \_\_\_\_\_ Area Transferred: \_\_\_\_\_ Acres

Deed References: \_\_\_\_\_

APPROVALS:

AGENCY: _____	Board of Health	County Sanitary Engineer	County Engineer
DATE: _____			

NO STONE CALLED FOR AT N. 1/4 POST. DID NOT DIG.

N. 1/4 POST - SEC. 23  
 N. LINE - N.E. 1/4 - SEC. 23  
 N.E. COR. - SEC. 23  
 N.W. COR. - SEC. 24  
 N. LINE - SEC. 24 & G GARWICK RD. (40' R/W)  
 N.E. COR. - SEC. 24

**LINE TABLE**

LINE	BEARING	DISTANCE
L1	N 50°27'53" W	90.57'
L2	N 00°58'30" E	50.59'
L3	N 00°59'26" E	182.28'

**SURVEY REFERENCES :**  
 1) RASAWEHR SURVEY BY G. GEESLIN, P.S. 5372, 10-31-95.  
 2) PRIOR SURVEYS FOR RUPPERT, 9-22-05, AND MATTHEWS, 11-21-11.

**\*\* TRACT TWO IS DESIGNATED "FOR RECREATIONAL USE ONLY"**

**LEGEND**

- △ = CORNERSTONE FOUND THIS SURVEY
- ▲ = FORMER LOCATION OF IRON BAR AT CENTER SEC. 24.
- = 5/8 INCH IRON BAR FOUND.
- ⊙ = IRON PIPE FOUND.
- ⊕ = MAG NAIL SET.
- ⊙ = 5/8 INCH IRON BAR SET.

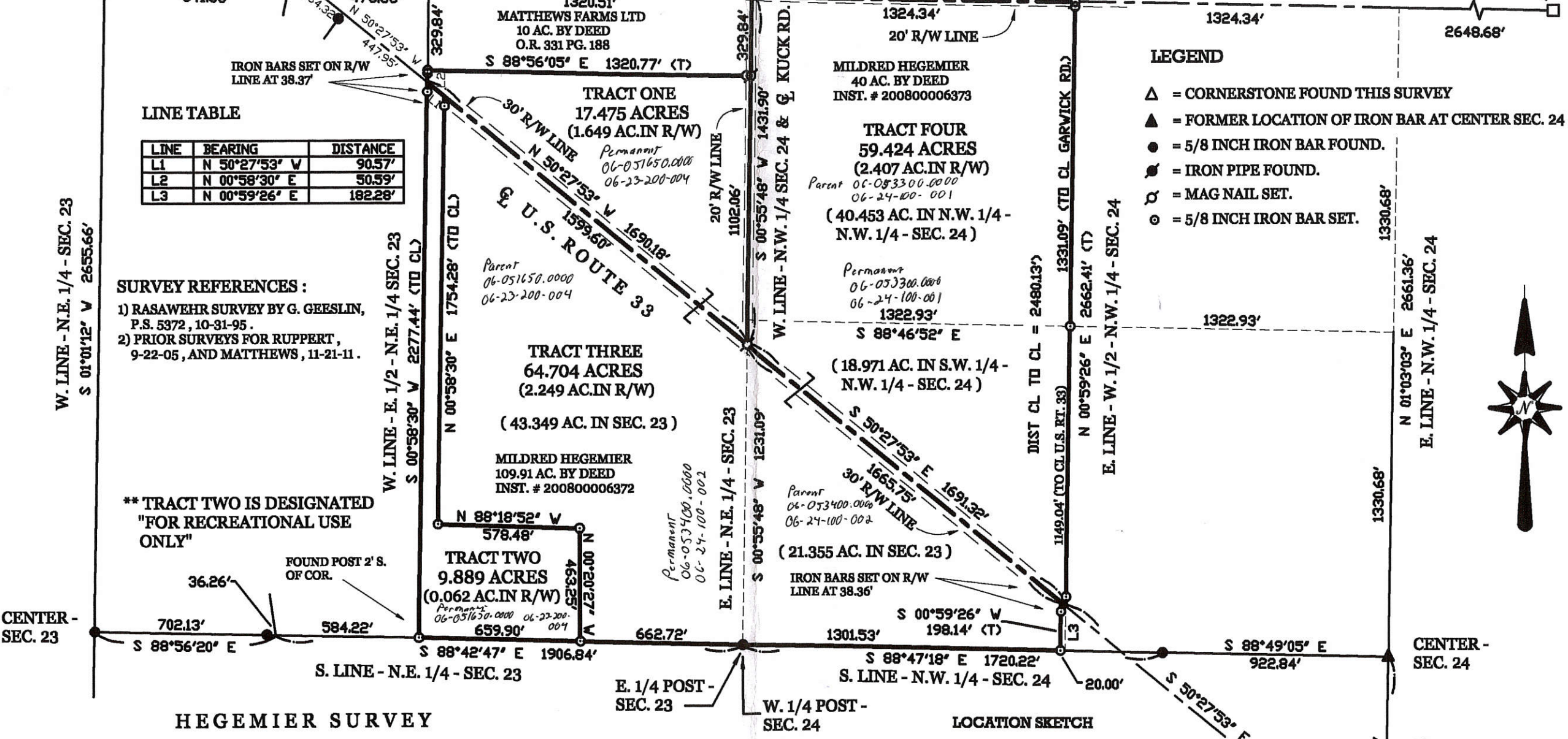

**HEGEMIER SURVEY**

PART OF THE E. 1/2 - N.E. 1/4 - SEC. 23 & PART OF THE W. 1/2 - N.W. 1/4 - SEC. 24, TOWN 5 SOUTH, RANGE 3 EAST, ( CENTER TOWNSHIP ), MERCER COUNTY, OHIO.

NOVEMBER 13, 2015



SCALE 1" = 300'

**LOCATION SKETCH**

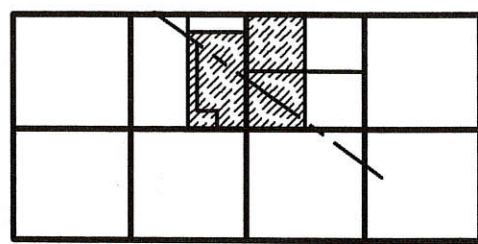

**GEESLIN LAND SURVEYING**  
 525 S. SECOND ST.  
 COLDWATER, OHIO 45828  
 PHONE (419) 678-7232  
 geeslinsurveying@gmail.com

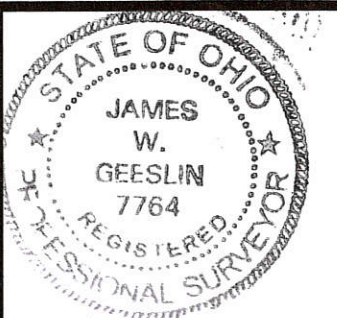

SURVEYED BY

*James W. Geeslin*  
 JAMES W. GEESLIN  
 P.S. No. 7764

S.W. COR. - SEC. 24  
 S. 1/4 POST - SEC. 24  
 S 89°01'11" E 2649.19' (BEARING BASED ON MER. CO. LOCAL GPS DATUM)  
 S. LINE - S.W. 1/4 - SEC. 24 & G HOWICK RD.

SIDENBENDER  
VOL. 327 PG. 1041  
1.838 ACRES

Parent 06-053600.0000 (78.042 acres)  
06-24-200-002  
EAST-WEST 1/2 SECTION LOINE  
S 88°19'01" W 854.00' (DEED CALL)

CENTER OF  
SEC. 24  
S 88°19'01" W  
2649.54'  
E. 1/4 PT.  
SEC. 24

0.286  
ACRE

Add To:  
06-054300.0000  
06-24-200-003  
T. MABRY, SR.  
INST. # 200700007281

MATTHEWS  
VOL. 304 PG. 693  
0.607 ACRES

S. & L. HALL  
VOL. 244 PG. 121

Everman  
Hall  
VOL. 167 PG. 189-  
178 1153

LOCATION SKETCH

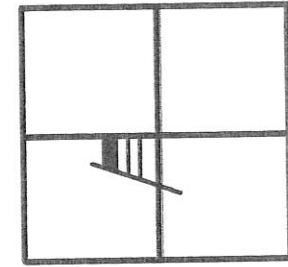

SECTION 24

NOTE :

THE DEEDS FOR MATTHEWS AND MABRY  
CREATE A GAP THAT HAS NOT BEEN TRAN-  
SFERRED. LEGAL ADVICE IS RECOMMENDED.

LEGEND

- △ = CORNERSTONE (REFER TO MERCER COUNTY GPS DATA).
- = 5/8 INCH IRON BAR FOUND.
- ⊕ = SPINDLE SET.
- ⊙ = 5/8 INCH IRON BAR SET.

\* REFER TO A SURVEY BY G. GEESLIN FOR HALL, DATED 1-18-85.

MABRY SURVEY

PART OF THE S.W. 1/4 OF SECTION 24, TOWN 5 SOUTH,  
RANGE 3 EAST, CENTER TOWNSHIP, MERCER COUNTY,  
OHIO.

MAY 11, 2011

SCALE 1" = 60'



SURVEYED BY

*James W. Geeslin*  
JAMES W. GEESLIN  
P.S. No. 7764

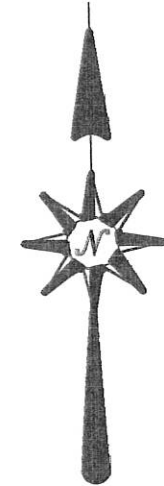

PERMANENT  
PARCEL No.

Part of: \_\_\_\_\_ Township \_\_\_\_\_  
Grantor: \_\_\_\_\_ Area Retained: \_\_\_\_\_ Acres  
Grantee: \_\_\_\_\_ Area Transferred: \_\_\_\_\_ Acres  
Deed References: \_\_\_\_\_

APPROVALS:  
AGENCY: \_\_\_\_\_  
DATE: \_\_\_\_\_

Board of Health

County Sanitary Engineer

County Engineer



**GEESLIN**  
**LAND SURVEYING**  
525 S. 2ND ST.  
COLDWATER, OHIO 45828  
PHONE (419) 678-7233  
FAX (419) 678-1036

06-24(F)

**LEGEND**

- △ = CORNERSTONE (REFER TO MERCER COUNTY GPS DATA).
- = 5/8 INCH IRON BAR FOUND.
- ⊠ = SPINDLE SET.
- ⊙ = 5/8 INCH IRON BAR SET.

\* REFER TO A SURVEY BY G. GEESLIN FOR HALL, DATED 1-18-85.

**LOCATION SKETCH**

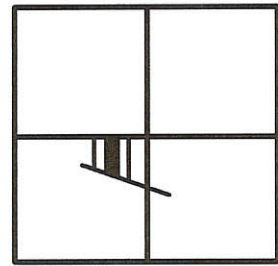

SECTION 24

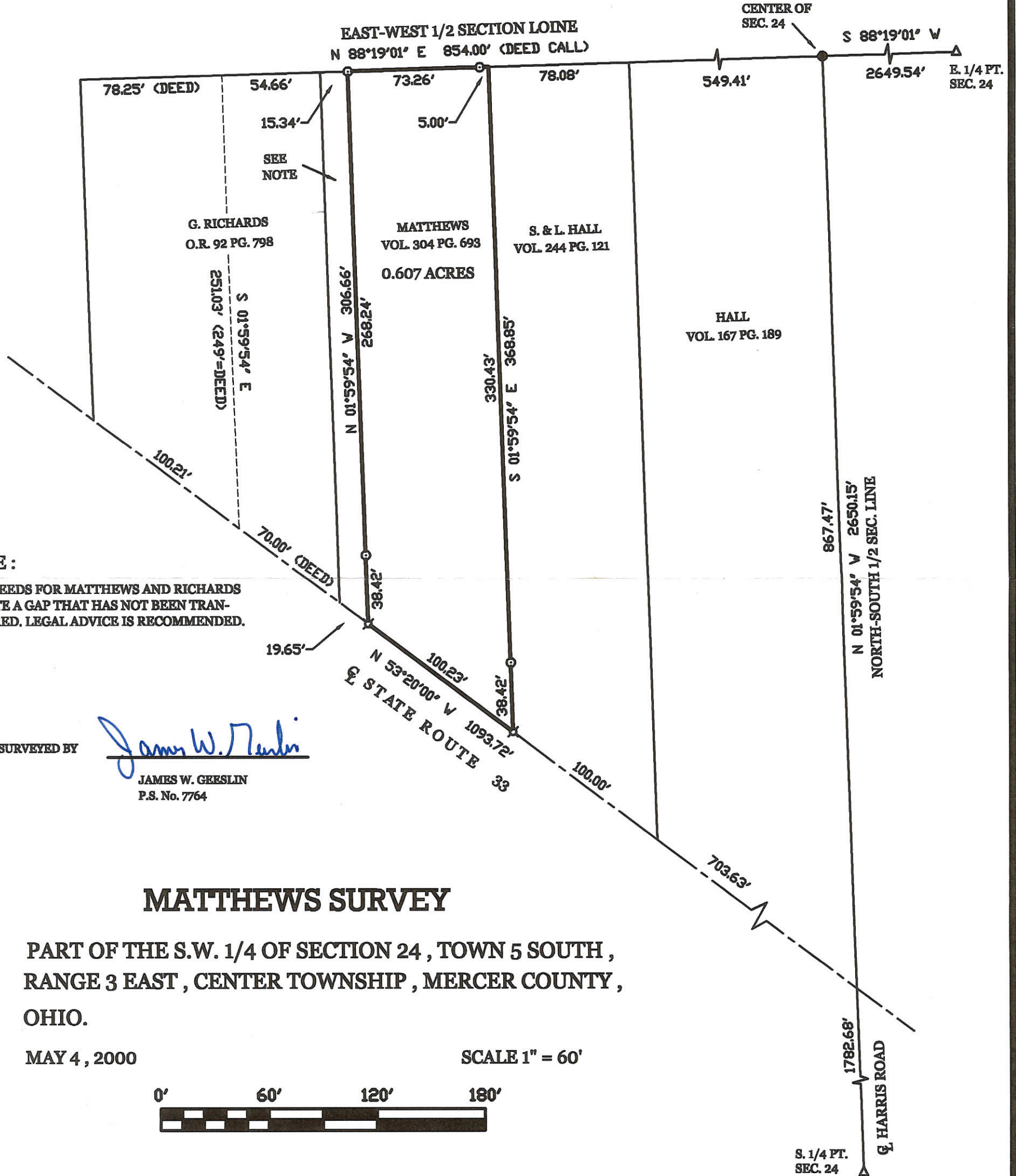

**NOTE :**  
THE DEEDS FOR MATTHEWS AND RICHARDS  
CREATE A GAP THAT HAS NOT BEEN TRAN-  
SFERRED. LEGAL ADVICE IS RECOMMENDED.

SURVEYED BY  
*James W. Geeslin*  
JAMES W. GEESLIN  
P.S. No. 7764

**MATTHEWS SURVEY**

PART OF THE S.W. 1/4 OF SECTION 24 , TOWN 5 SOUTH ,  
RANGE 3 EAST , CENTER TOWNSHIP , MERCER COUNTY ,  
OHIO.

MAY 4 , 2000

SCALE 1" = 60'

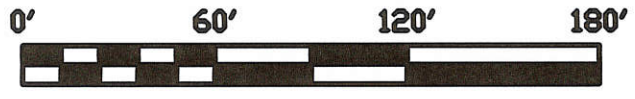

**GEESLIN**  
**LAND SURVEYING**  
P.O. BOX 422  
804 EAST MARKET STREET  
CELINA, OHIO  
PHONE (419) 586-6155  
FAX (419) 586-1826

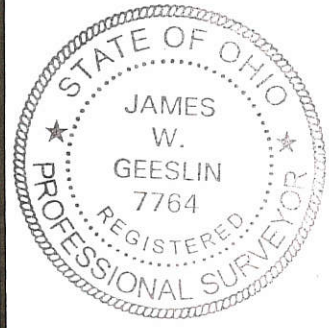

PERMANENT  
PARCEL No. \_\_\_\_\_

Part of: \_\_\_\_\_ Sec. \_\_\_\_\_ T \_\_\_\_\_ R \_\_\_\_\_ Township \_\_\_\_\_  
Grantor: \_\_\_\_\_ Area Retained: \_\_\_\_\_ Acres  
Grantee: \_\_\_\_\_ Area Transferred: \_\_\_\_\_ Acres  
Deed References: \_\_\_\_\_

APPROVALS:	Board of Health	County Sanitary Engineer	County Engineer
AGENCY:			
DATE:			

### LEGEND

- △ = CORNERSTONE .
- = 5/8 INCH IRON BAR FOUND.
- ⊗ = SPINDLE SET.
- ⊗ = SPINDLE FOUND .
- ⊙ = 5/8 INCH IRON BAR SET .

### LOCATION SKETCH

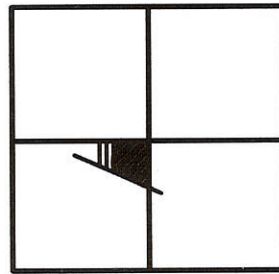

SECTION 24

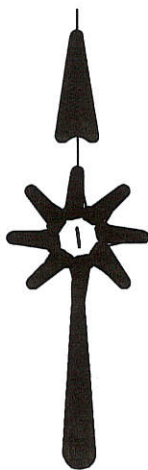
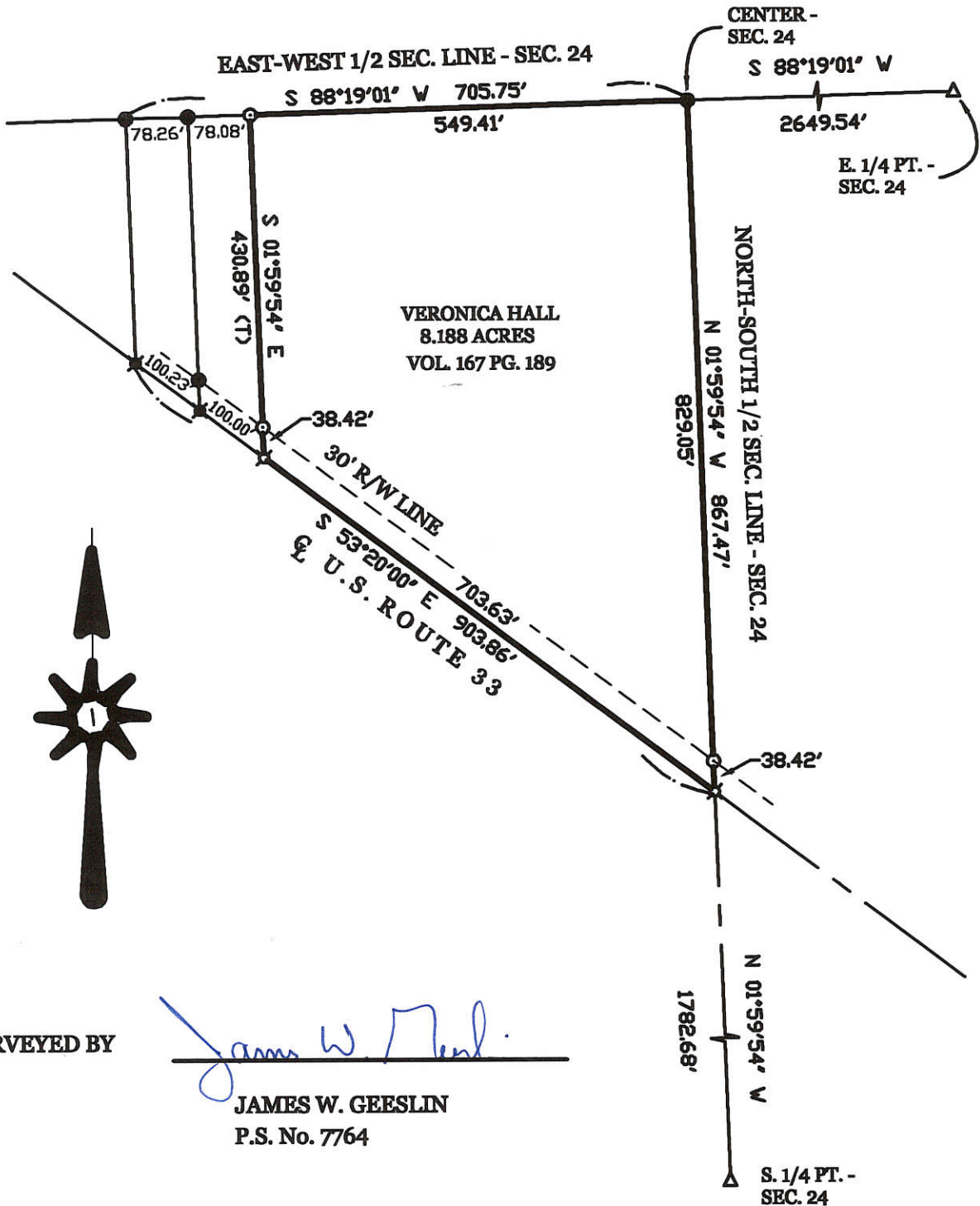

SURVEYED BY

*James W. Geeslin*  
 \_\_\_\_\_  
 JAMES W. GEESLIN  
 P.S. No. 7764

### EVERMAN SURVEY

PART OF THE S.W. 1/4 OF SECTION 24, TOWN 5 SOUTH, RANGE 3 EAST, ( CENTER TOWNSHIP ), MERCER COUNTY, OHIO .

NOVEMBER 11, 2003

SCALE 1" = 200'



### GEESLIN LAND SURVEYING

P.O. BOX 422  
 CELINA, OHIO 45822  
 PHONE: (419) 586-6155  
 FAX: (419) 678-9332

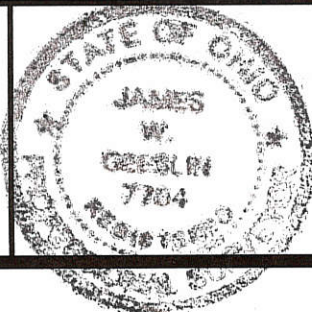

PERMANENT PARCEL No.	_____		
Part of	Sec. _____	T. _____	R. _____ Township _____
Grantor:	_____	Area Retained:	_____ Acres
Grantee:	_____	Area Retained:	_____ Acres
Deed References:	_____		
APPROVALS AGENCY:	Board of Health	Date	Township Zoning Officer Date
			County Engineer Date

06 24 300 008

06-F

OIL WELL LOCATION

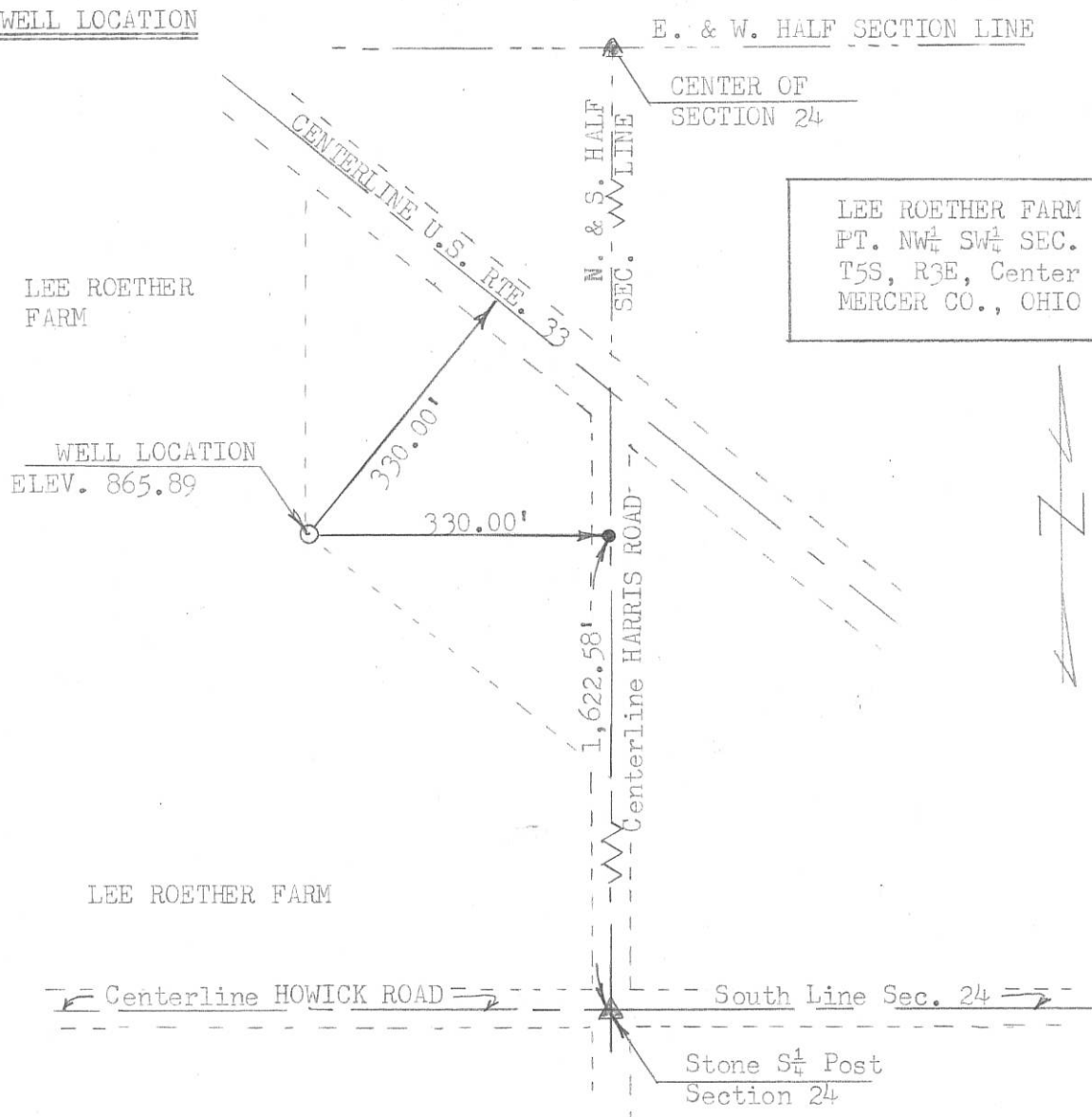

LEE ROETHER FARM  
 PT. NW<sup>1</sup>/<sub>4</sub> SW<sup>1</sup>/<sub>4</sub> SEC. 24  
 T5S, R3E, Center Twp.  
 MERCER CO., OHIO

WELL LOCATION  
 ELEV. 865.89

CO-ORDINATES:

NORTH 341,350

EAST 1,453,825

TYPE OF WELL

New Location..    
 Drill Deeper ..    
 Abandonment ..

SCALE IN FEET

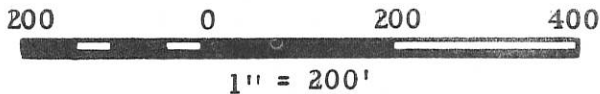

.. Oil or Gas  
 .. Salt or Brine  
 .. Core Test  
 ..

Wells located in township and range areas should be surveyed from section or half-section lines, and in Military Land Areas from lot lines or other original subdivision boundaries. All such corners or lines should be indicated.

Company DWIGHT DAVIS DRILLING COMPANY  
 Address 829 North 2nd St., Decatur, Ind.  
 Farm Lee Roether Acres 121.10  
 Well No. 1 Elevation (Spirit Level) 865.89  
 Section 24 Lot      Twp. Center  
 County MERCER Date 3/30/1974

Plat Showing Proposed Location  
 of  
 WELL  
 State of Ohio  
 Department of Industrial Relations  
 Division of Mines  
 Columbus

CERTIFICATE OF SURVEYOR

I, the undersigned, hereby certify that this map is true and correct as required by the General Code of Ohio.

1320  
 Registered Surveyor No.

ACKNOWLEDGED

Before me a Notary Public in and for  
MERCER County, Ohio, this  
30 day of March, 1974. My  
 commission expires Nov. 14, 1977

Ray Eble  
 Notary Public

FRANKLIN BLUE PRINT & SUPPLY CO.



RAY EBLEN  
 Notary Public in and for  
 Mercer County, Ohio  
 My Commission Expires Nov. 14, 1977

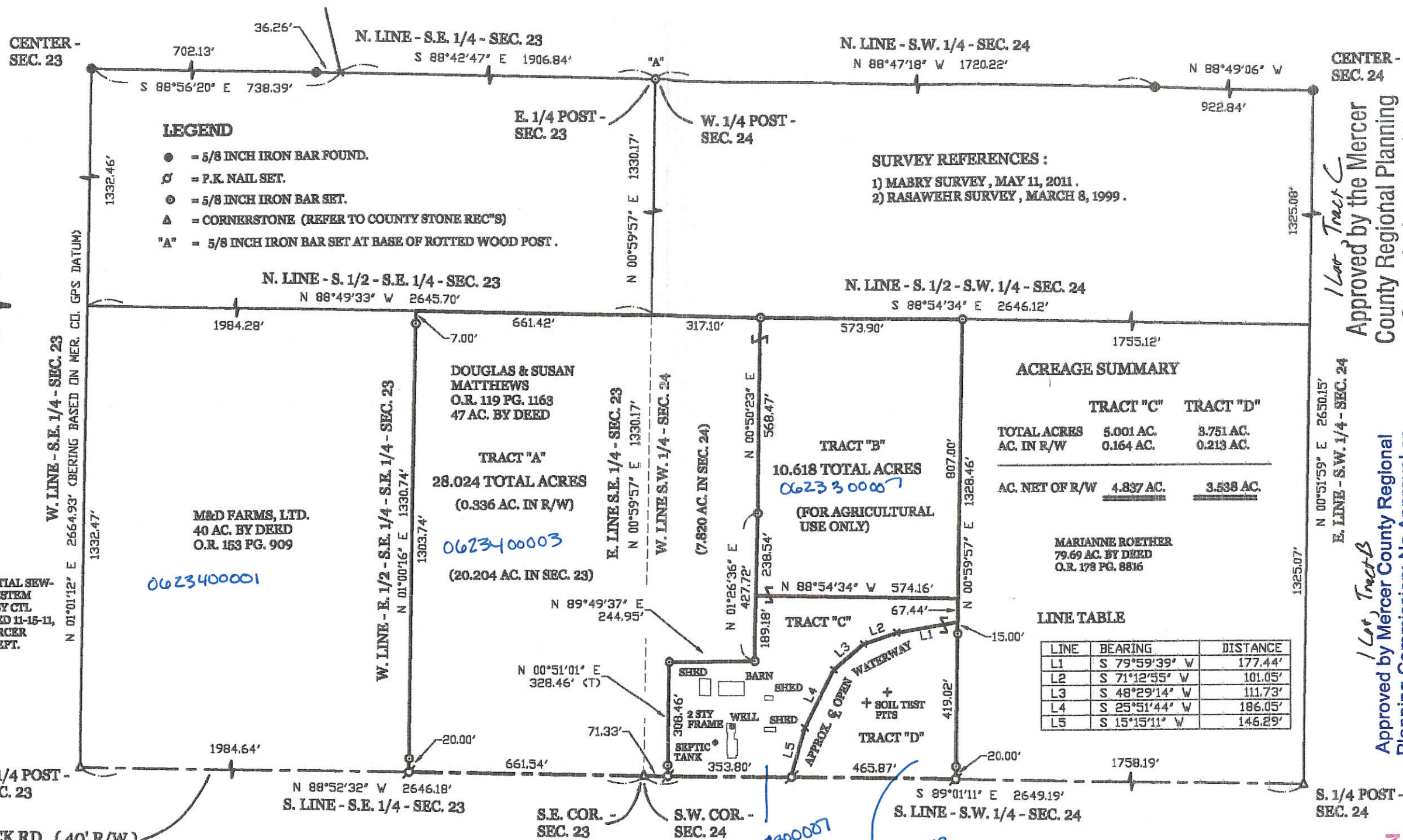
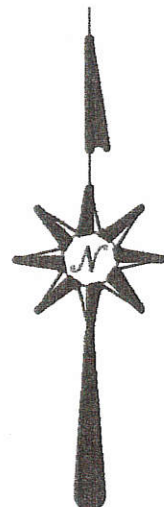

- LEGEND**
- = 5/8 INCH IRON BAR FOUND.
  - ⊕ = P.K. NAIL SET.
  - ⊙ = 5/8 INCH IRON BAR SET.
  - △ = CORNERSTONE (REFER TO COUNTY STONE REC"S)
  - "A" = 5/8 INCH IRON BAR SET AT BASE OF ROTTED WOOD POST.

**SURVEY REFERENCES :**  
 1) MABRY SURVEY, MAY 11, 2011.  
 2) RASAWEHR SURVEY, MARCH 8, 1999.

**ACREAGE SUMMARY**

	TRACT "C"	TRACT "D"
TOTAL ACRES	5.001 AC.	3.751 AC.
AC. IN R/W	0.164 AC.	0.213 AC.
AC. NET OF R/W	<u>4.837 AC.</u>	<u>3.538 AC.</u>

**LINE TABLE**

LINE	BEARING	DISTANCE
L1	S 79°59'39" W	177.44'
L2	S 71°12'55" W	101.05'
L3	S 48°29'14" W	111.73'
L4	S 25°51'44" W	186.05'
L5	S 15°15'11" W	146.29'

**NOTE :**  
 REFER TO RESIDENTIAL SEWAGE TREATMENT SYSTEM SOIL EVALUATION BY CTL ENGINEERING DATED 11-15-11, ON FILE IN THE MERCER COUNTY HEALTH DEPT.

1 Lot, Tract C  
 Approved by the Mercer County Regional Planning Commission; no plat required under R.C. 711.133

1 Lot, Tract B  
 Approved by Mercer County Regional Planning Commission; No Approval or Plat Required under R.C. 711.133; FOR AGRICULTURAL AND PERSONAL RECREATIONAL USE ONLY.

1 Lot, Tract D  
 MINOR SUBDIVISION  
 Approved No Plat Required For A Major Subdivision

**MATTHEWS SURVEY**  
 PART OF THE S.E. 1/4 - SEC. 23 AND PART OF THE S.W. 1/4 - SEC. 24, TOWN 5 SOUTH, RANGE 3 EAST, ( CENTER TOWNSHIP ), MERCER COUNTY, OHIO.



NOVEMBER 21, 2011

**GEESLIN LAND SURVEYING**  
 525 S. SECOND ST.  
 COLDWATER, OHIO 45828  
 PHONE (419) 678-7232

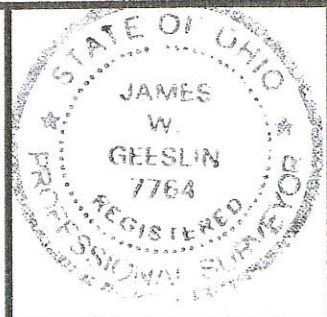

SURVEYED BY James W. Geeslin  
 JAMES W. GEESLIN  
 P.S. No. 7764

Vernon C. Eibler 11-28-11  
 MERCER COUNTY ENGINEER DATE  
Dave Stone 11/23/11  
 CENTER TWP. ZONING INSPECTOR DATE  
Cl... 11-29-11  
 MERCER COUNTY HEALTH DEPT. DATE

Call Me - 11/29/11  
 Call Me - 11/29/11



### LOCATION SKETCH

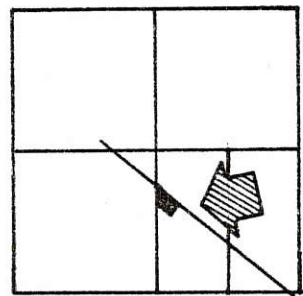

MERCER  
CO  
ENGR

### SECTION 24

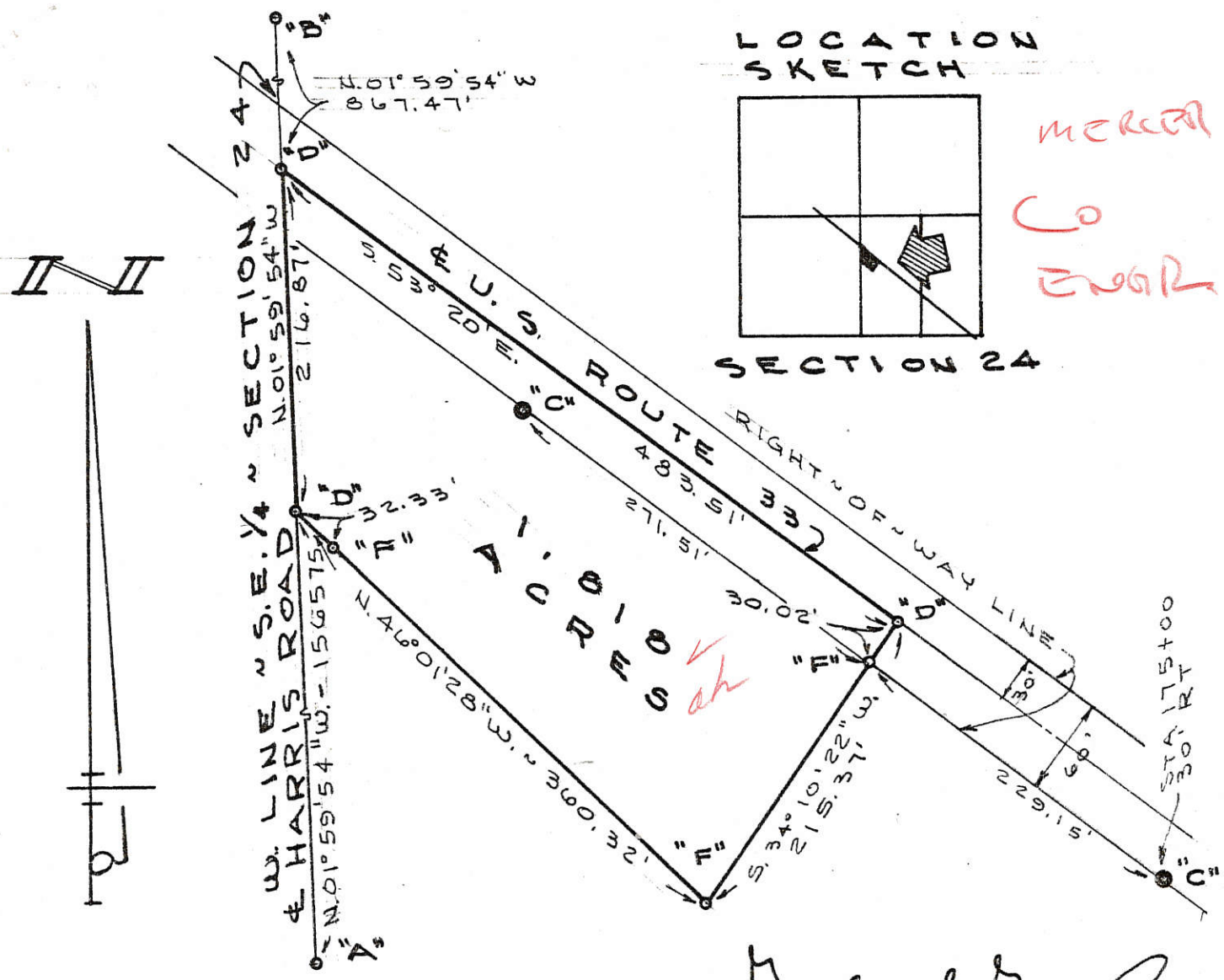

SURVEYED BY Gordon L. Geeslin  
 GORDON L. GEESLIN  
 REGISTERED SURVEYOR  
 NO 5372  
 ~ CELINA, OHIO.

### LEGEND

- "A" = IRON PIPE OVER STONE @ S. 1/4 POST ~ SEC. 24.
- "B" = 5/8" x 30" IRON BAR @ CENTER SEC. 24.
- "C" = CONC. RIGHT-OF-WAY MONUMENT RD.
- "D" = BOAT SPIKE SET.
- "E" = 5/8" x 30" IRON BAR SET.



**I A L L S U R V E Y**  
 PART OF THE W. 1/2 OF THE S.E. 1/4  
 OF SECTION 24, TOWN 5 SOUTH,  
 RANGE 3 EAST (CENTER TWP.),  
 MERCER COUNTY, OHIO.  
 JANUARY 18, 1985  
 SCALE 1" = 100'

06-F  
06-24-700-005

SURVEYED BY

*James W. Geeslin*  
JAMES W. GEESLIN  
P.S. No. 7764

**LEGEND**

- △ = CORNERSTONE (REFER TO MERCER COUNTY STONE RECORDS).
- = FORMER LOCATION OF BAR AT CENTER OF SECTION.
- ⊠ = SPINDLE SET.
- = 5/8 INCH IRON BAR SET.

**LOCATION SKETCH**

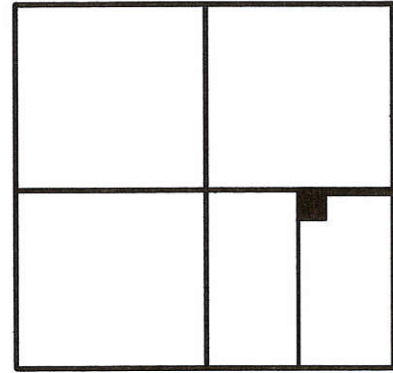

**SECTION 24**

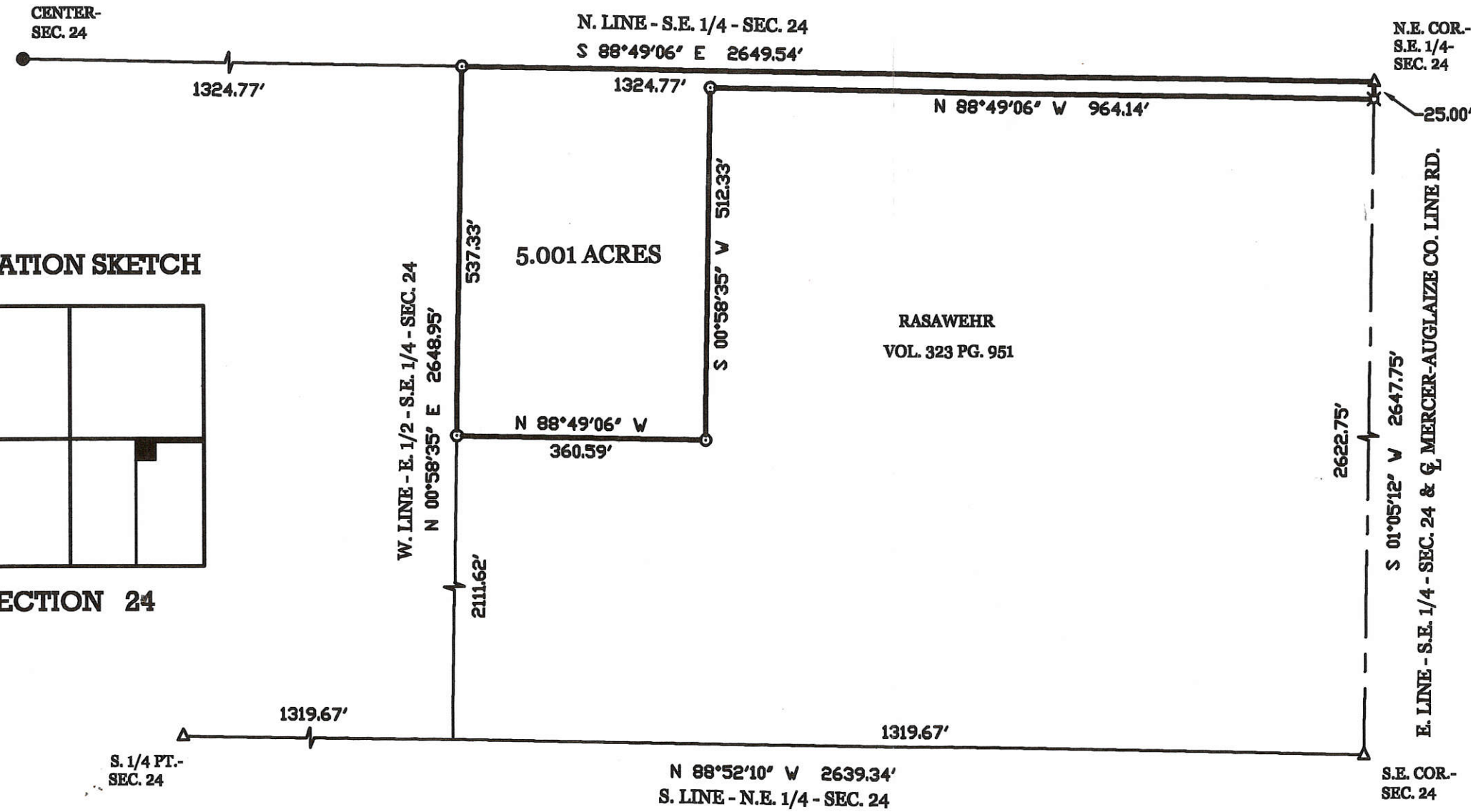

**RASAWEHR SURVEY**

PART OF THE EAST HALF OF THE SOUTHEAST QUARTER OF SECTION 24, ( CENTER TOWNSHIP ), TOWN 5 SOUTH, RANGE 3 EAST, MERCER COUNTY, OHIO.

SEPTEMBER 9, 2002



SCALE 1" = 200'

PERMANENT PARCEL No. \_\_\_\_\_

Part of: \_\_\_\_\_ T \_\_\_\_\_ R \_\_\_\_\_ Township  
 Acres Retained: \_\_\_\_\_ Acres  
 Grantor: \_\_\_\_\_ Area Transferred: \_\_\_\_\_ Acres  
 Grantee: \_\_\_\_\_  
 Deed References: \_\_\_\_\_

APPROVALS: \_\_\_\_\_  
AGENT: \_\_\_\_\_  
DATE: \_\_\_\_\_

Board of Health

Township Zoning Officer

County Engineer



**GEESLIN  
LAND SURVEYING**

P.O. BOX 422  
CELINA, OHIO

PHONE (419) 586-6155  
FAX (419) 678-9332

**LOCATION SKETCH**

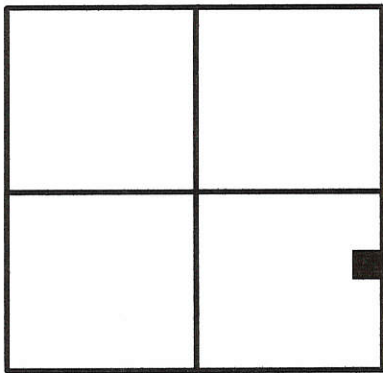

**SECTION 24**

**LEGEND**

- ♣ = RAILROAD SPIKE FOUND.
- ⊙ = MAG NAIL FOUND.
- ⊗ = SPINDLE SET.
- ⊙ = 5/8 INCH IRON BAR SET.

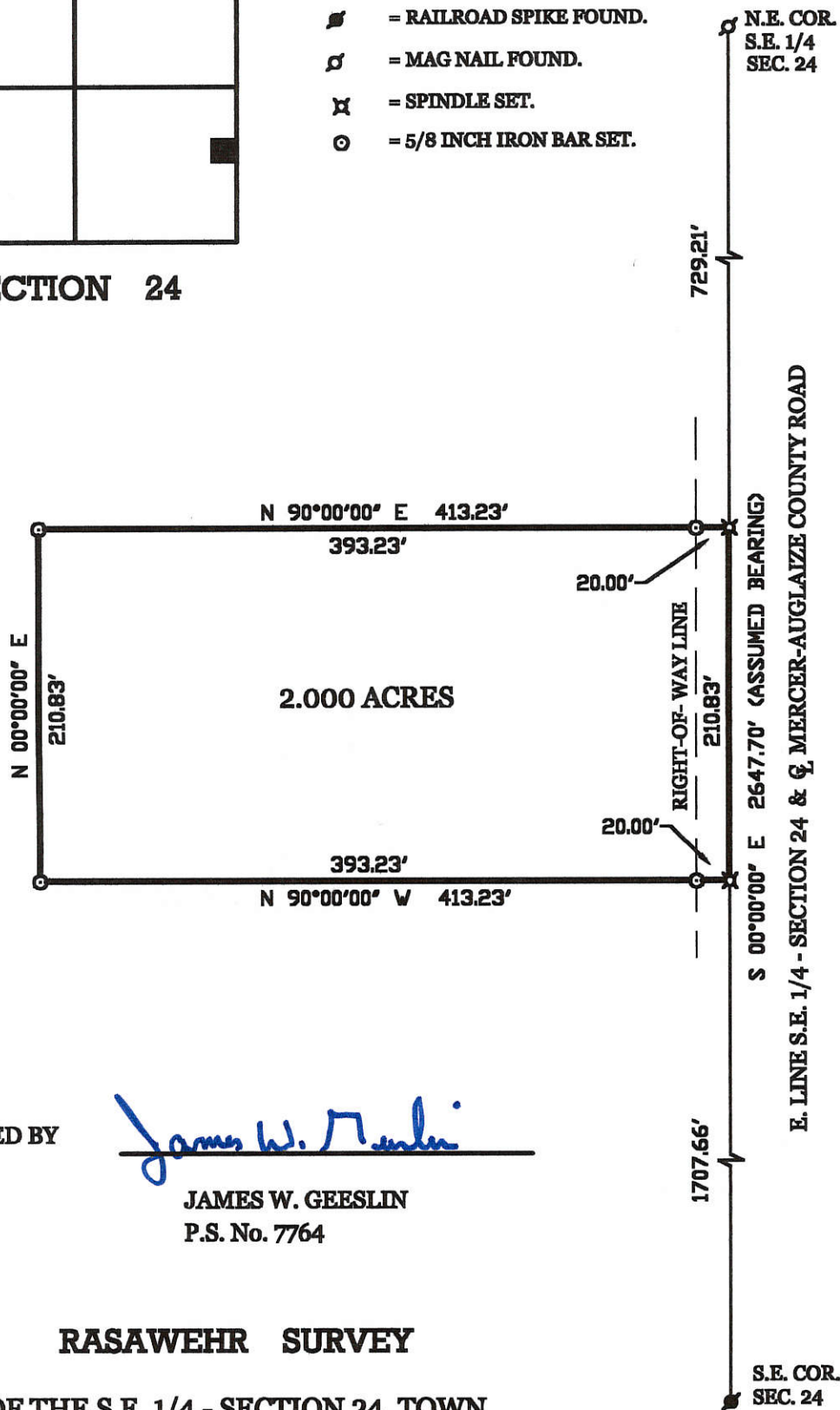

SURVEYED BY

*James W. Geeslin*

JAMES W. GEESLIN  
P.S. No. 7764

**RASAWEHR SURVEY**

PART OF THE S.E. 1/4 - SECTION 24, TOWN 5 SOUTH, RANGE 3 EAST, ( CENTER TOWN - SHIP, MERCER COUNTY, OHIO.

MARCH 22, 2001

SCALE 1" = 100'

0'      100'      200'      300'



**GEESLIN LAND SURVEYING**

804 EAST MARKET STREET  
P.O. BOX 422  
CELINA, OHIO 45822

PHONE: (419) 586-6155  
FAX: (419) 586-1826

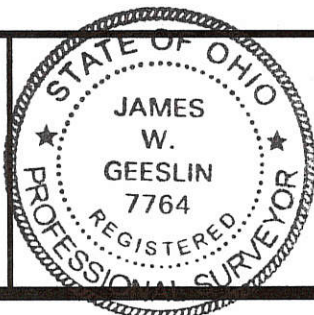

PERMANENT PARCEL No. _____			
Part of	Sec. _____	T. _____	R. _____ Township
Grantor	Area Retained	Acres	
Grantee	Area Retained	Acres	
Dead References _____			
APPROVALS:	Board of Health	County Sanitary Engineer	County Engineer
AGENCY:			
DATE:			

1877 Peter Hardy et al, Sec 24, T-5-S, R-3-E Center Twp  
Survey Bk 3, p. 131

06-F

# MERCER COUNTY.

131

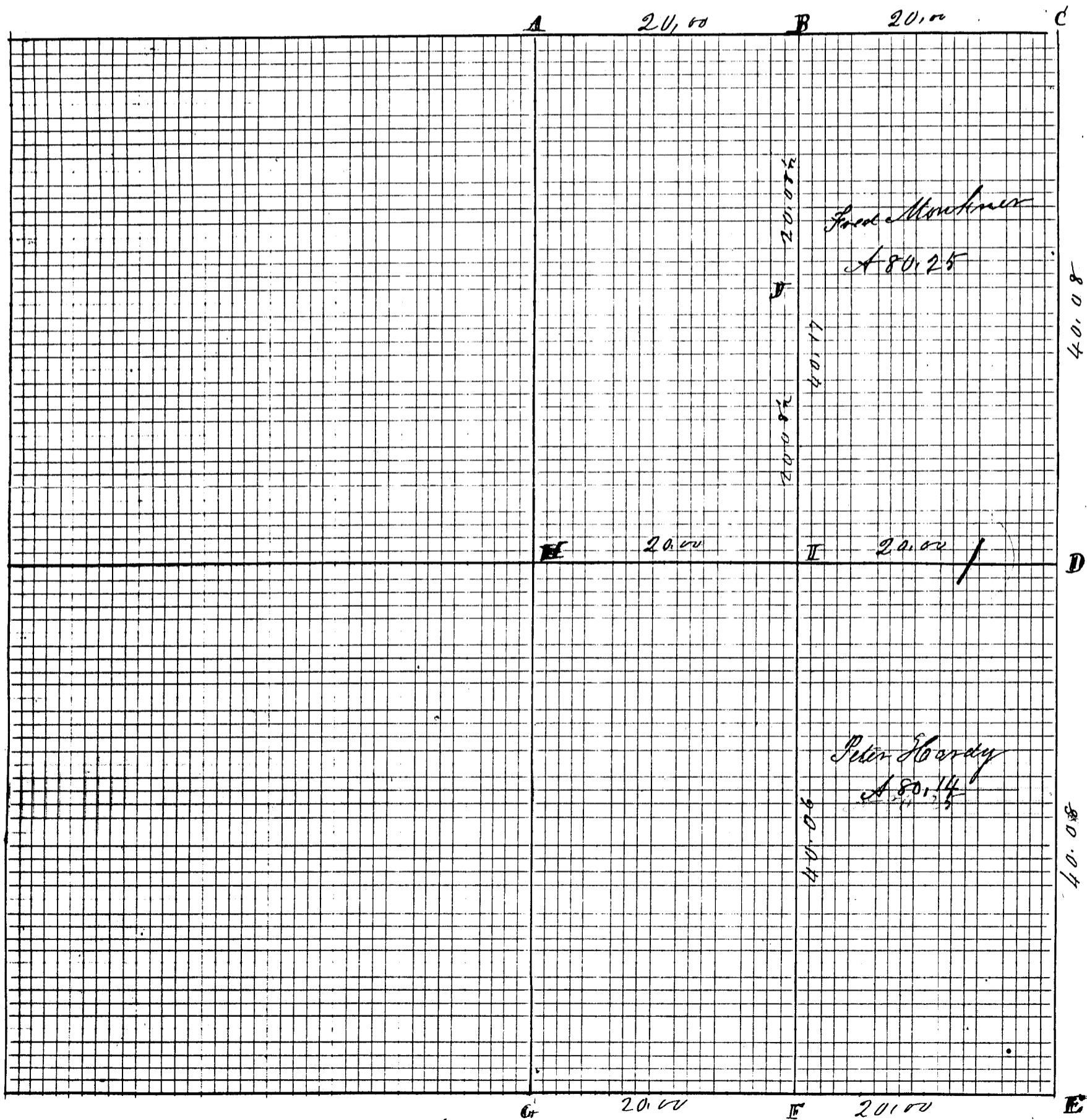

Enclosed

# ROAD RECORD

## Sec 24 T-5-S R-3-E Center Township

Plot and notes of Survey made by me on the 6<sup>th</sup> of the 6<sup>th</sup> of Sec 24 Town 5 S. R 3 E on the 28 and 29<sup>th</sup> days of March 1877. at the Instance Peter Hardy and Fred Monkrer Chinnendon James Kelley and Oliver Griffis

- A N<sup>1</sup>/<sub>4</sub> Post & Line W Oak 18 S 50 W 11 per also new stump of Hickory 10 S 39 E 14 all correct with notes above a stake
- B Stake line Stone 18. 8.5 Elm 18 N 59 E 29<sup>1</sup>/<sub>2</sub> White Oak 17 N 30 W 48
- C Stone W Ash 10 N 89 W 31<sup>1</sup>/<sub>2</sub>
- D S Stone 15. 12.4 triangular Maple 12 S 83<sup>1</sup>/<sub>2</sub> W 124
- E S S Stone 24. 12.5 in former survey White Oak 20 N 89<sup>1</sup>/<sub>2</sub> W 95
- F Stone Sec corner in Sur Sec 25 Red Oak 13 N 65 W 67<sup>1</sup>/<sub>2</sub> 315 P 100
- G S S Stone 14. 12.6 in Road Survey Hickory 15 N 20<sup>1</sup>/<sub>2</sub> W 160 mt. marked
- I S S Stone 24. 9.7 White Oak 18 S 20 E 190<sup>1</sup>/<sub>2</sub>
- J S Line Stone 12. 12.6 triangular

Green Oak 18 S 34 E 11<sup>1</sup>/<sub>2</sub> Hickory 6 N 87 W 12

at W<sup>1</sup>/<sub>4</sub> Post trees green run to from 6<sup>th</sup> Post

The above I certify correct

M. Schuyler Co Surm & Chm

Copied from note book no 19 Pages 191 and 192 by me and are correct to the best of my knowledge and belief  
 Celina June 13<sup>th</sup> 1892

Marcus Schuyler Surveyor

Aug 1877

Notes. frac Sec 30 T-5-S. R-4-E Noble Twp Auglaize Co. Survey made March 29<sup>th</sup> 1877 for Henry Golden in frac Sec 30 T-5-S. R-4-E Noble Township Auglaize Co Ohio at N<sup>1</sup>/<sub>4</sub> Post marked White Oak 12 S 76 E 155 Sycamore 8 S 53 W 109<sup>1</sup>/<sub>2</sub> Run South 20.09 chains on center line and plant a Stone 14. 8.4 marked a White Oak 24 S 60<sup>1</sup>/<sub>2</sub> W 54 B 20 S 83 E 49  
 The above I believe correct

Mar 29<sup>th</sup> 1877

M. Schuyler Surveyor

Copied from note Book 19 Page 192

Celina June 13<sup>th</sup> 1892 M. Schuyler Sur

Sec 28. T-5-S R-1-E at N<sup>1</sup>/<sub>4</sub> Post & line the stump of White Ash down and marked also a line down the marked Red Oak S 67<sup>1</sup>/<sub>2</sub> E 46 main survey.

The above which is a copy of the 18. S. R-1-E were copied from note book 14. Page 31 and are correct to the best of my knowledge and belief

MERCER COUNTY 159

3) Plat of Survey... made by me in... N. 6 1/2 of  
 free Sec 17 & 26 No 26 May 22<sup>nd</sup> 1879 in the presence of  
 J. N. Fordyce A & B Stone 11.5.6 D 57 0.3.41 chains from  
 B Stone 14.12.8 Hickory 6 1584 C Stone 12.10.7 86 13.8.5 10.5.10.20 236 87 7  
 D Stone at 1/4 Post Stone 13.1.11 Walnut 10.8.6 243 1/4 - B Stone 60 links South of 1/4 Post Stone 12.10.4  
 Walnut 10.8.5 183.8 8 Stone 12.2.7 10 Oak 9 48 8 20 7 Hickory 12.2.8 115 May 23<sup>rd</sup> 1879 M. Schuyler Co Sur  
 & Stone 8.6.2 10 Oak 22.1.3 151 Hickory 14 76 5 115 May 23<sup>rd</sup> 1879 M. Schuyler Co Sur  
 Copied by me from note Book 25 Page 10 And is correct to the best of my belief  
 Celina June 23<sup>rd</sup> 1892 Marcus Schuyler

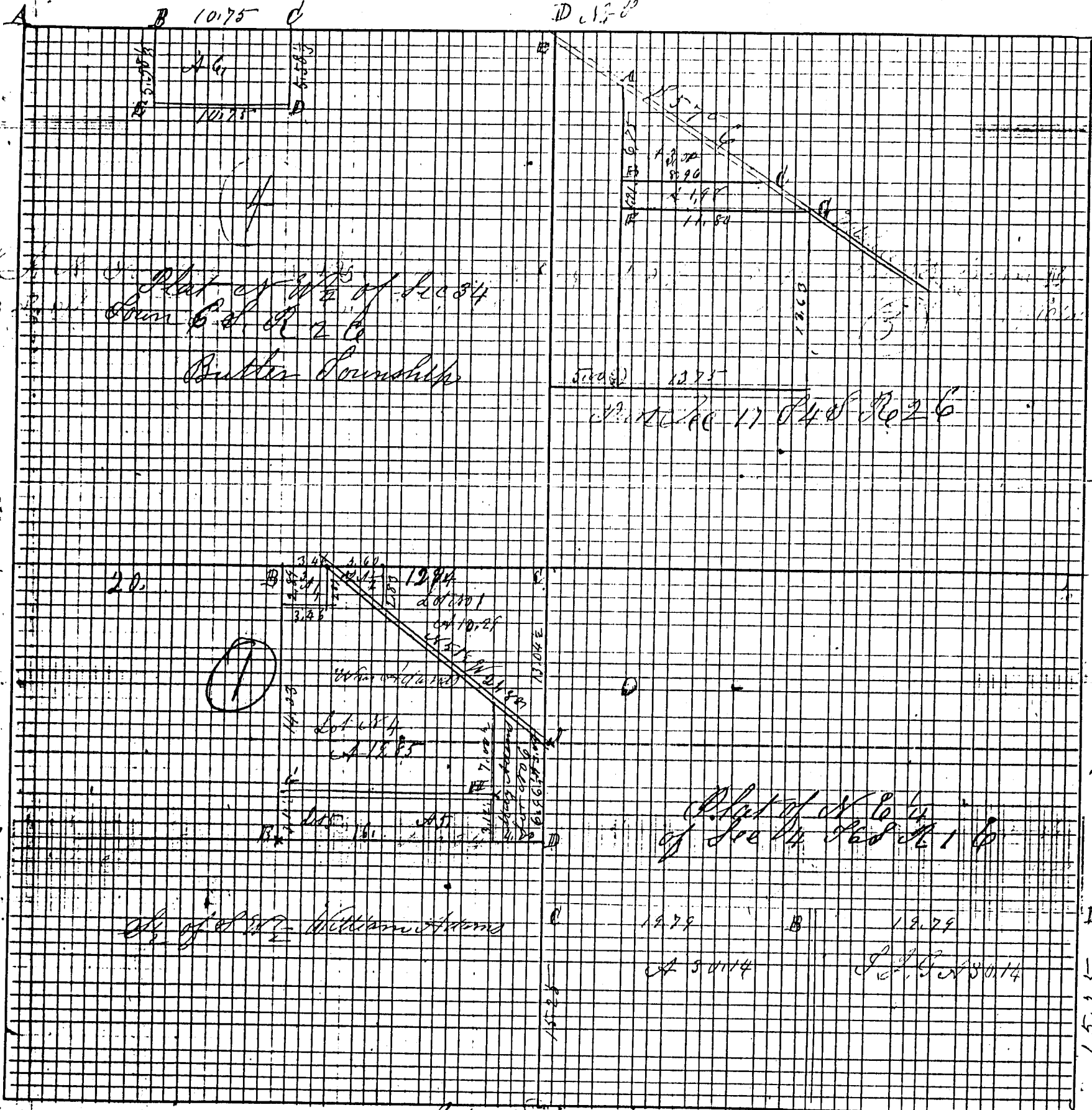

39 48  
 19 78  
 19 78  
 39 56

4) A Stone corners of Secs 27, 28, 33 and 34 Stone witness 19.74 A 19.74 at the N West corner  
 of lot 101 in Rosenbergs Addition to the Town of Colawater  
 S. Stone 12.13.8 Stone witness 14.11.2 with 45 links C Stone at N corner of West 1/2  
 of N. 27 Sec 24 1/2 Stone 12.10.8 as witness South 50 links  
 D Stone 11.8.6 being 5.58 1/2 chains South of C  
 E. Stone 14.12.8 Stone witness 8.8.7 North 50.2 Surveyed at Inst of Sec. 27, 28, 33 and 34  
 and Sec 26 Apr 24 1880 The above I certify correct to the best of my belief  
 Colawater Apr 24 1880 M. Schuyler Recorder of Mercer Co Ohio  
 The above notes of survey copied from Book 25 Page 10

# ROAD RECORD

Sec 24 T5S R3E Center Township

Plat and Notes of Survey made by me in the N<sup>o</sup> 4 of the  
S W<sup>o</sup> 4 of sec 24 Town 5 S of R3E on the 24<sup>th</sup> 25 day of March 1879  
at the Instance of William Adams and Philip Stumpf  
Chairman sworn Philip Stumpf and Henry Hoopet  
W<sup>o</sup> Post Stone White Oak 6 N 20 W 5 White Oak 26 2 W 28 other same as c

- D Stake and Stone 15.10.9 Red Oak 22 S 80 E 91
- E center of sec at crossing of right lines from 1/2 Post of the  
Stake and Stone 12.10.6 W. Ash 20 19 W 14 W Ash 8 N 64 1/2 E 36
- F S. & Stone 18.15.7 at center line Pear 11 S 73 W 57
- G Stake and Stone 12. 9. 5 Sycamore 18 N 17 E 6 Burr Oak 30 S 82 W 36 1/2
- H Stake Hickory 8 S 50 E 64 Ash 10 N 26 E 42 1/2
- I Stake and Stone 16.11.1 White Oak 20 N 15 1/2 E 165
- J Stake and Stone 8. 6. 4 Burr Oak 9 N 69 E 66 White Oak 12 S 47 1/2 E 86
- K S. & Stone 15.10.9 Hickory 18 S 13 W 57 1/2 White Oak 20 S 37 W 53 1/2
- L Stake and Stone 11 6. 12. 7 Burr Oak 8 S N 2 W 21 45 day of March 18 9
- M S & corner of school lot S. Stone 16. 9. 9 W Oak 20 18 1880 S. 10 S 20 1/2 W 77
- N S. & Stone 10. 6. 6 N corner school lot White Oak 18 S 5 1/2 E 66 1/2
- O W corner school lot Stake Stone 14. 7. 7 Burr Oak 18 S 2 E 106 1/2
- P S. & Stone 9. 6. 5 B Ash 10 S 69 E 42 Buck 20 S 34 W 41
- Q Stake and Stone 10. 6. 3 White Oak 18 S 53 E 97 1/2 White Oak 20 S 33 E 78

The above Plat and notes I hereby certify correct to  
the best of my knowledge and belief  
Center March 26<sup>th</sup> A.D. 1879 M. Schuyler Co Surveyor  
of Mercer Co Ohio

The above notes of survey by me were copied from Book  
20 Pages 24 and 25 and are correct to the best of my belief  
Celina June 22<sup>nd</sup> 1892 Marus Schuyler Surveyor

Stake and Stone 14. 12. 7 *Comp* 1882 day of March 18 9

Notes of Survey made in N<sup>o</sup> 4 Sec 24 T5S R3E  
at the Instance of S. J. Godfrey in South line of 4  
A S. & Stone 14. 12. 7 from which bears Cherry 6 S 27 W 80  
B Cherry 2 N 34 1/2 W 36  
C S. & Stone 16. 12. 2 1/2 no line  
D S & Stone 12. 8. 6 Buck 12. N 77 1/2 W E 18 3/4 Buck 18 S 8 W N.  
E center of Section Stone mka New Sugar 12 N 33 E 70 1/2  
F S. & Stone corners by me in former survey

The above is correct  
May 19<sup>th</sup> 1879. M. Schuyler Co Surveyor

The above notes were copied by me from Book 20  
Page 38 and are correct to the best of my belief  
Celina June 23<sup>rd</sup> 1897 Marus Schuyler Surveyor

*Compared*  
183