

06-23-100-002 06-F.

0623100002

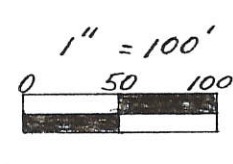

- Legend:**
- △ Cornerstone @ SW corner of NW 1/4
  - ▲ Cornerstone @ NW Corner
  - P.K. nail set
  - ∅ R.R. Spike Fd.
  - Iron Pin w/cap set
  - Iron pipe Fd.

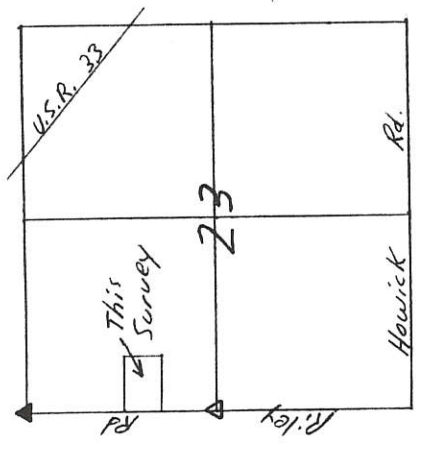
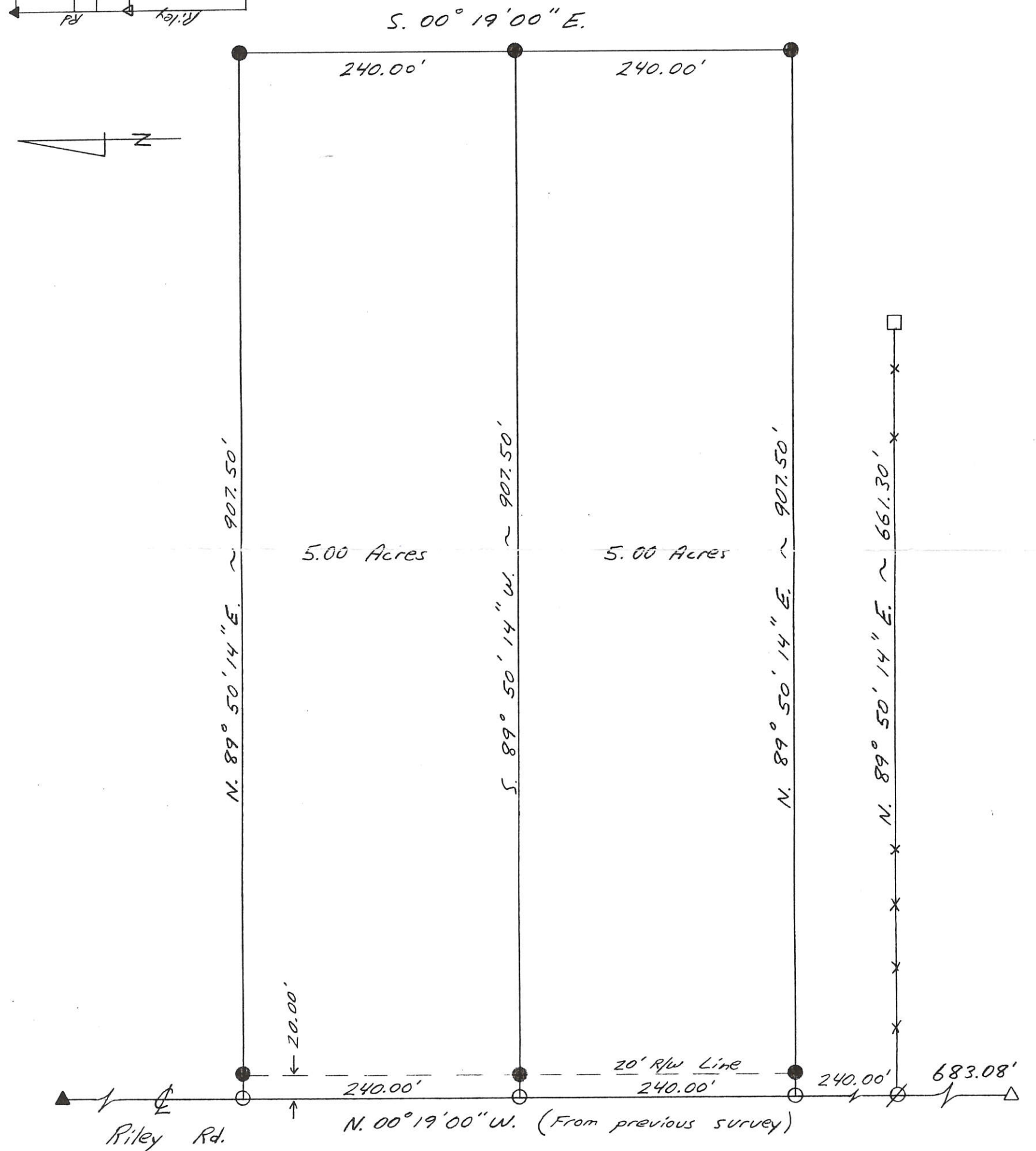

**Kent B. Marbaugh**  
**P.S. 7421**  
 1210 Yorkshire Court  
 Celina, Ohio 45822  
 (419) 586-4293

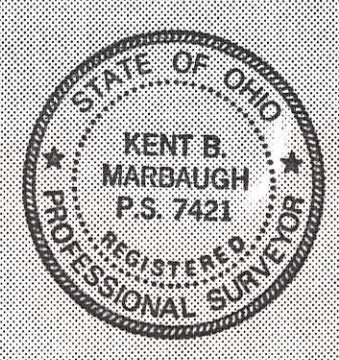

*Boroff Survey*

Part of: NW 1/4 Sec. 23 T 55 R 3E Center Township  
 Grantor: \_\_\_\_\_ Area Retained: \_\_\_\_\_ Ac.  
 Grantee: \_\_\_\_\_ Area Transferred: \_\_\_\_\_ Ac.  
 Deed References: Db. 208 Pg. 417

Approvals: \_\_\_\_\_  
 Agency: Board of Health County Sanitary Engineer County Engineer  
 Date: \_\_\_\_\_

6-26-93

*Kent Marbaugh*

06-F

Scale: 1" = 100'



LOCATION SITE

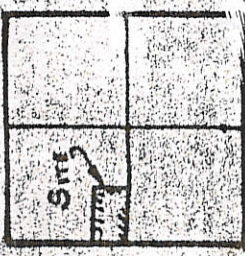

CENTER TWP  
T. 5. S. R. 3. E  
MERCER Co.  
SECTION 23

**LEGEND**

- RR SPIKE FD BY CO. REFERENCES
- RR SPIKE SET
- 8" WOOD COR. POST
- 10" CONC. COR. POST
- P. X NAIL FD.
- FENCE LINE

**20.687 ACRES**

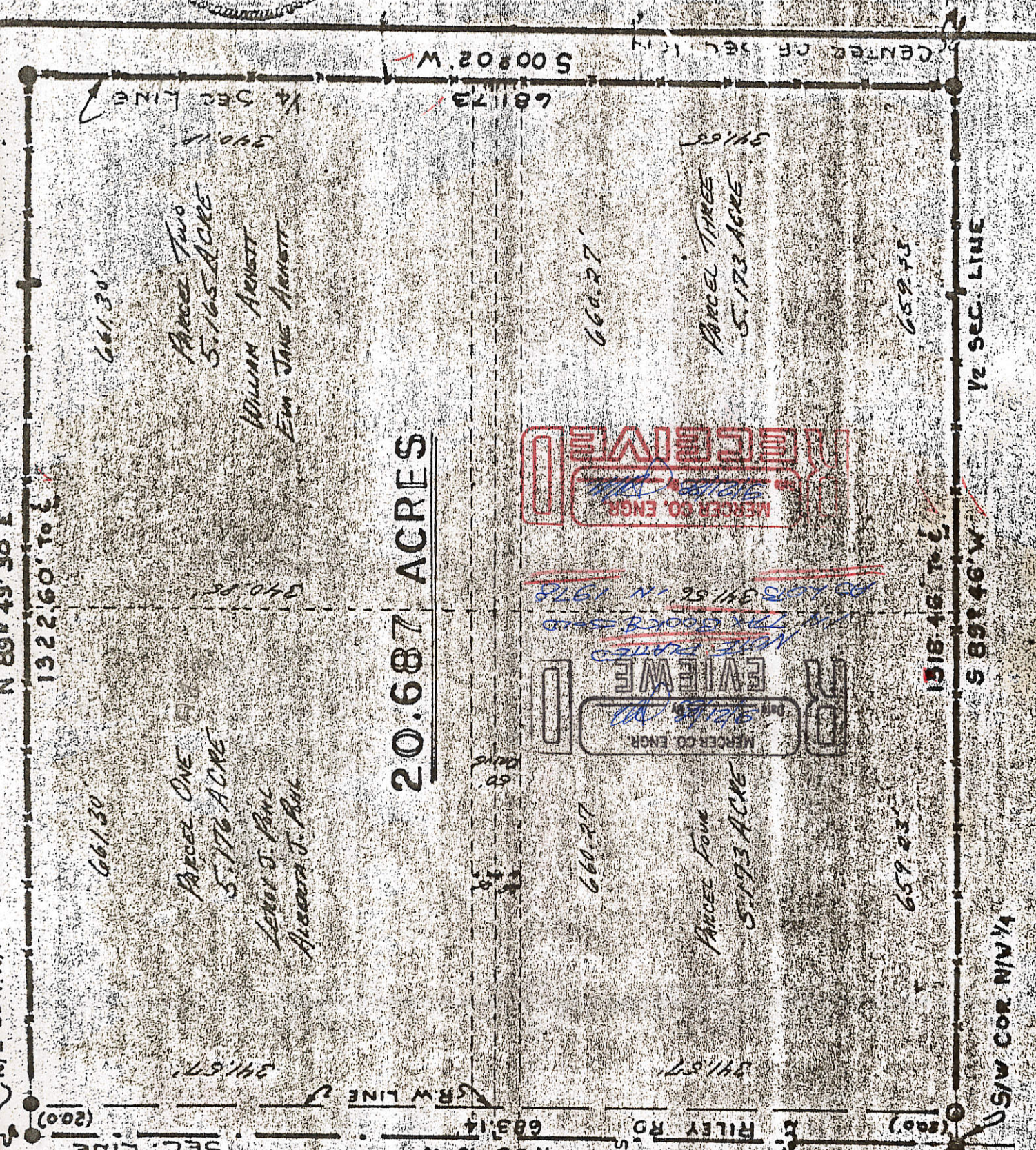

Client: MIKE HUCK  
 County: MERCER  
 Drawn by: G.E.M.  
 Scale: 1" = 100'  
 Date: SEPT. 21 - 1917  
 Sheet: of 2

THOMAS W. STEINKE  
 Land Surveying  
 106 Park Street  
 Wapakoneta, Ohio 456

NOTE  
 DATE

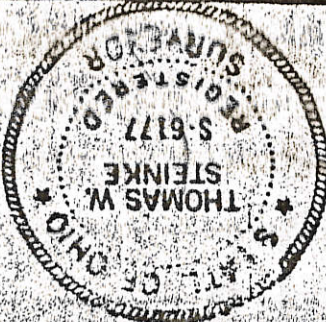

*Thomas W. Steinke*

FILED IN SURVEY BOOK

0623100 004, -005, -006, -007, -008, -009, -010

THOMAS W. STEINKE & ASSOC., INC.  
LAND SURVEYING ~ LAND DEVELOPMENT  
106 PARK STREET, WAPAKONETA, OHIO

# MIKE KUCK SURVEY

*Thomas W. Steinke*



1322.60' to E ✓  
N 89° 49' 30" E ✓

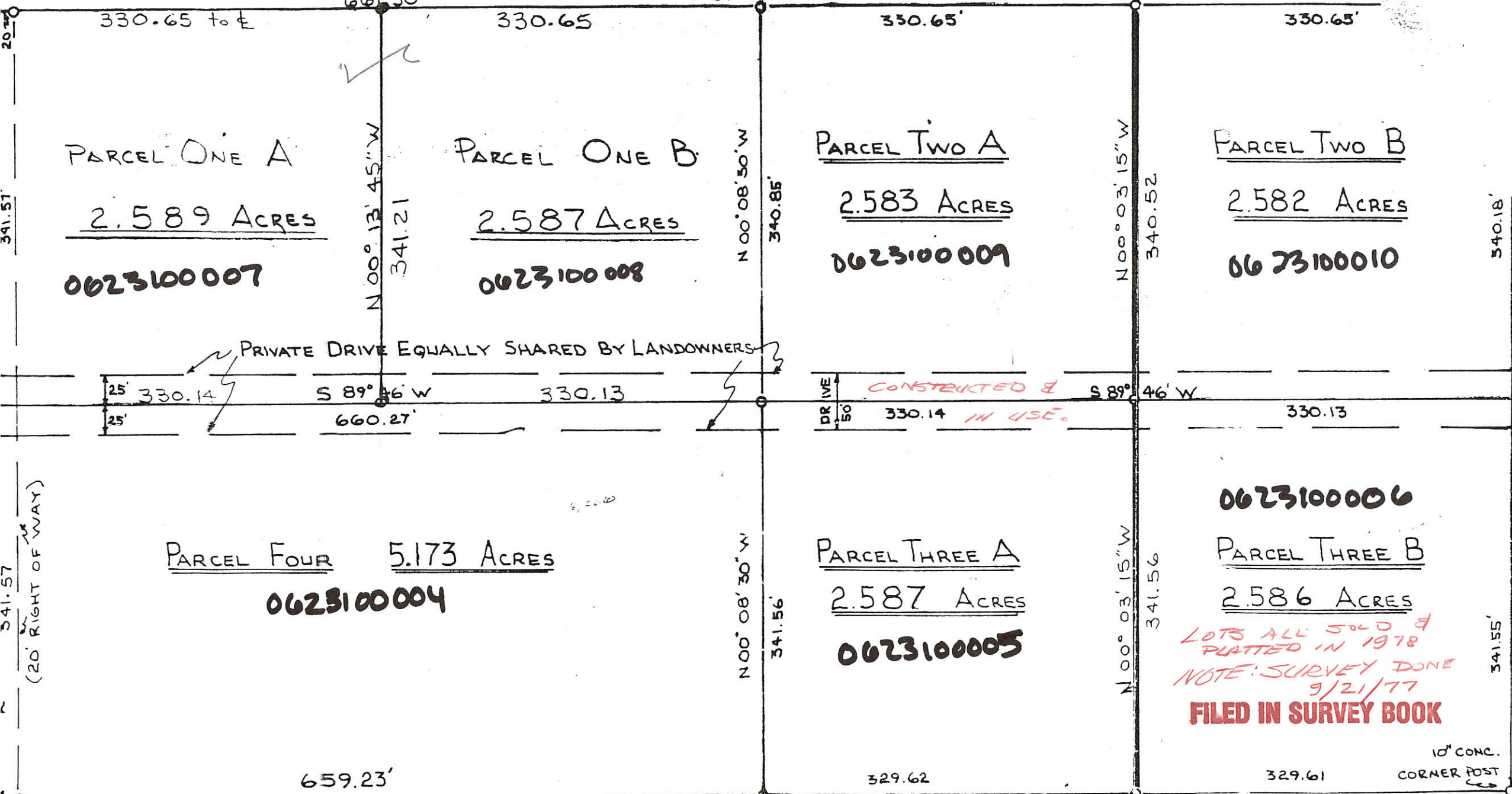

341.57  
341.57  
341.57  
(20' RIGHT OF WAY)

340.18'  
540.18'  
500.08' W  
681.73'  
341.55'  
341.55'

06-23-100-004  
06-F

10" CONC. POST  
S/W COR. NW 1/4 SEC. 23, CENTER TWP.

S 89° 46' W  
1318.46' to E

LEGEND

■ RR. SPIKE FD. BY COUNTY REFERENCES

LOTS ALL SOLD &  
PLATTED IN 1978  
NOTE: SURVEY DONE  
9/21/77  
FILED IN SURVEY BOOK

06-F

06-23 200-001 ✓

**LEGEND**

- = "P.K." NAIL SET.
- = 5/8" X 30" IRON BAR SET.
- △ = STONE AT N. 1/4 POST - SEC. 23.

**LOCATION SKETCH**

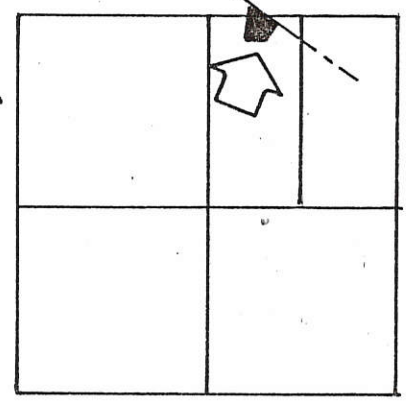

SECTION 23

SURVEYED BY Dunn & Masel  
 GORDON L. GEESLIN  
 REGISTERED SURVEYOR  
 N2 5372

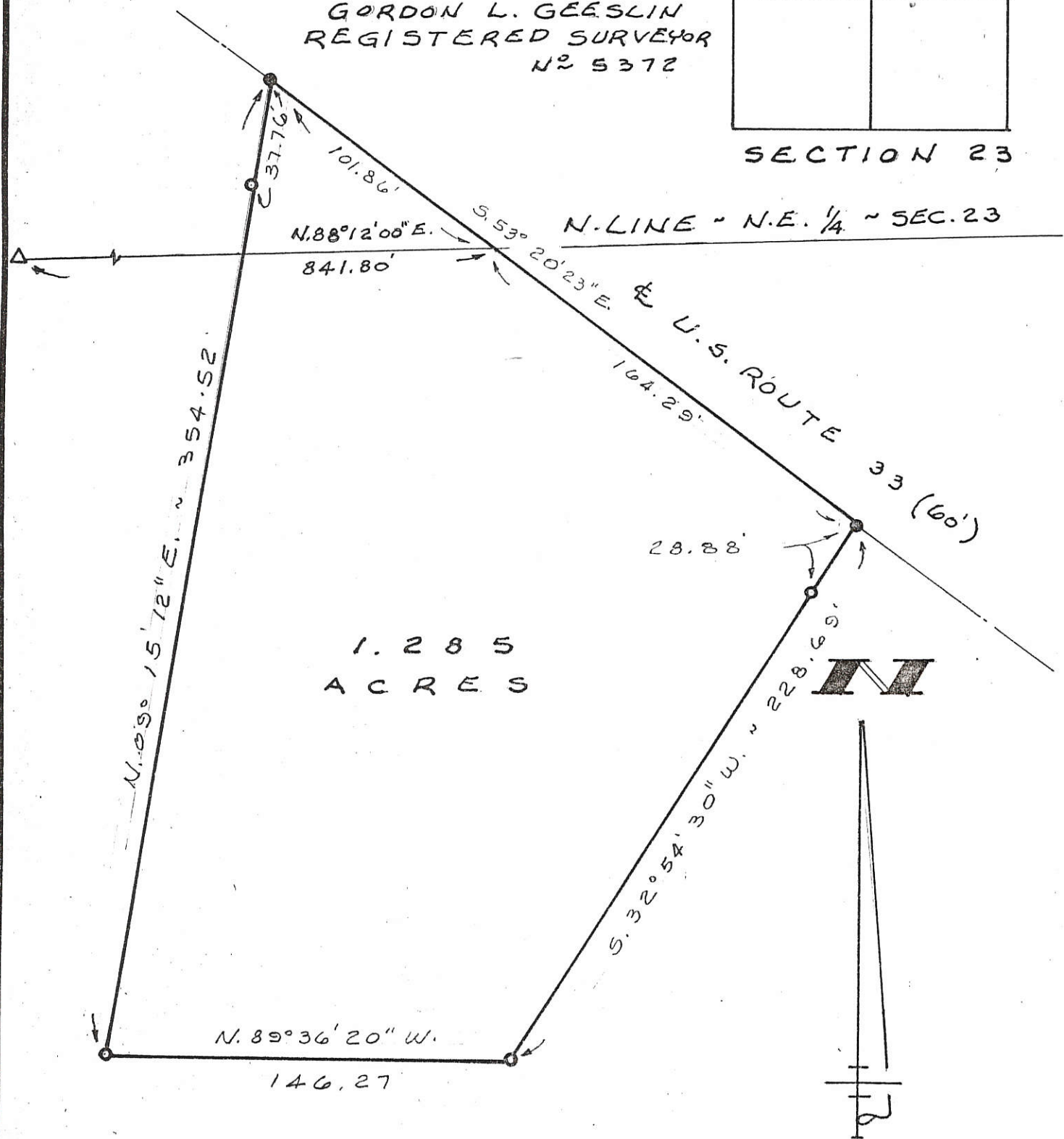

**RASAWEHR SURVEY**

PART OF THE W. 1/2 OF THE N.E. 1/4 OF SEC. 23 AND THE  
 W. 1/2 OF THE S.E. 1/4 OF SEC. 14, TOWN 5 SOUTH, RANGE  
 3 EAST (CENTER TWP.), MERCER COUNTY, OHIO.

OCT. 31, 1995

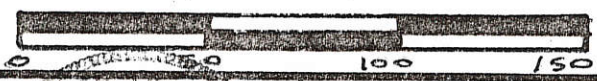

SCALE 1" = 50'

**GEESLIN  
 LAND SURVEYING**

810 EAST MARKET STREET

CELINA, OHIO

PHONE (419) 586-6155

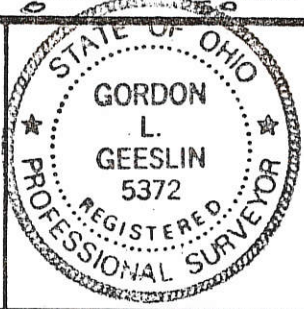

PERMANENT PARCEL No. \_\_\_\_\_

Part of: \_\_\_\_\_ Sec. \_\_\_\_\_ T. \_\_\_\_\_ R. \_\_\_\_\_ Township  
 Grantor: \_\_\_\_\_ Area Retained: \_\_\_\_\_ Acres  
 Grantee: \_\_\_\_\_ Area Transferred: \_\_\_\_\_ Acres  
 Deed References: \_\_\_\_\_

APPROVALS:  
 AGENCY DATE: \_\_\_\_\_ Board of Health \_\_\_\_\_ County Sanitary Engineer \_\_\_\_\_ County Engineer \_\_\_\_\_

06-23-200-001 <sup>06-F ✓</sup>

**LEGEND**

- = "P.K." NAIL SET.
- = 5/8" X 30" IRON BAR SET.
- △ = STONE AT N. 1/4 POST - SEC. 23.

**LOCATION SKETCH**

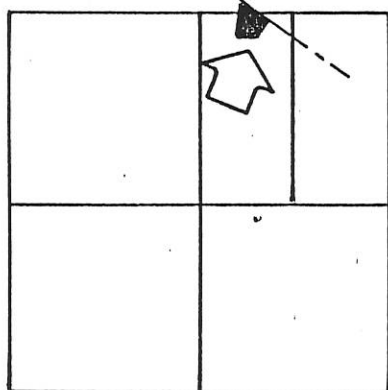

SECTION 23

SURVEYED BY Doran & Doran

GORDON L. GEESLIN  
REGISTERED SURVEYOR  
NO 5372

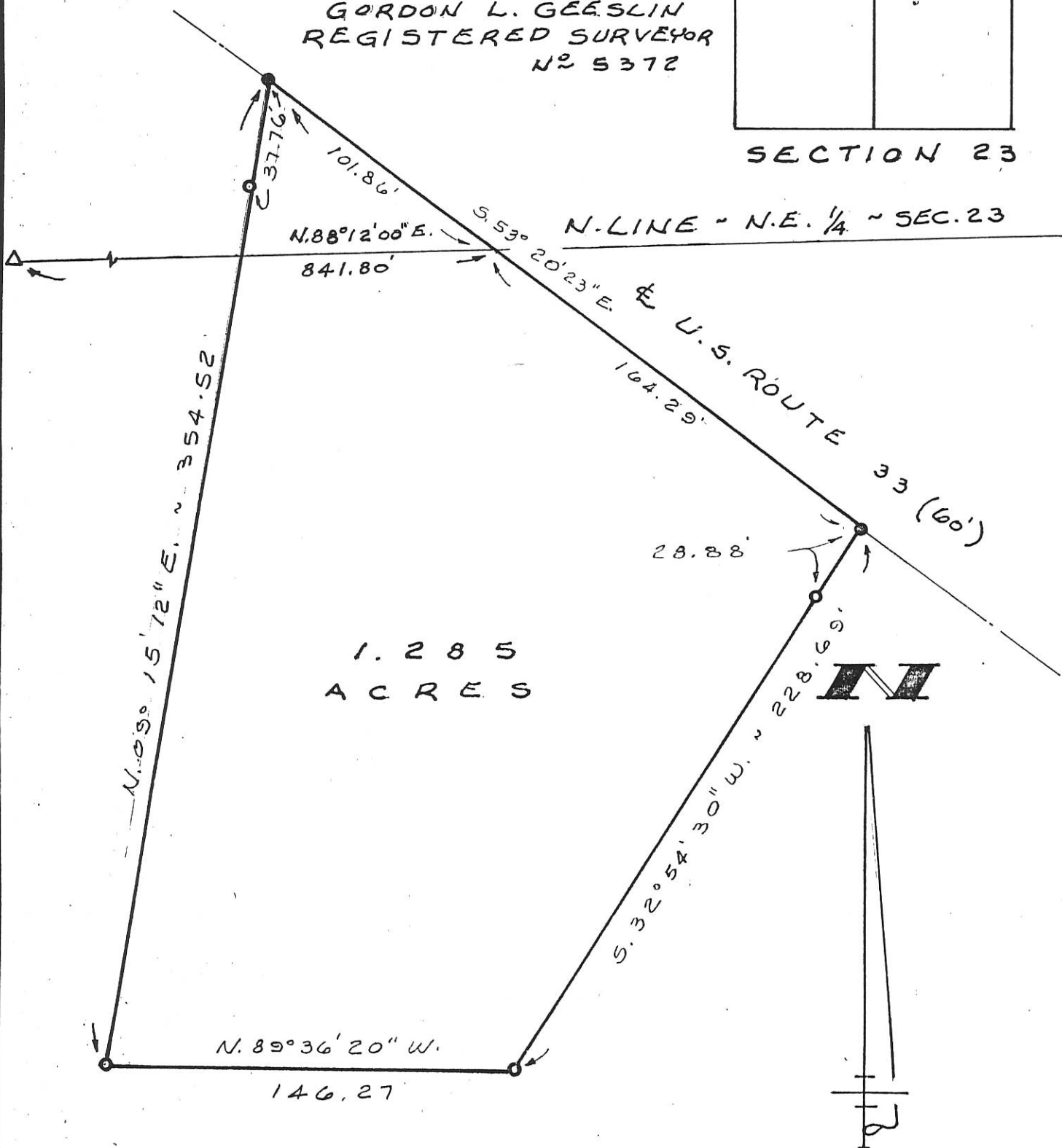

1.285  
ACRES

**RASAWEHR SURVEY**

PART OF THE W. 1/2 OF THE N.E. 1/4 OF SEC. 23 AND THE W. 1/2 OF THE S.E. 1/4 OF SEC. 14, TOWN 5 SOUTH, RANGE 3 EAST (CENTER TWP.), MERCER COUNTY, OHIO.

OCT. 31, 1995

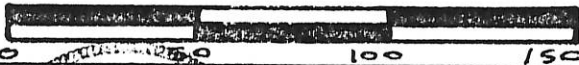

SCALE 1" = 50'

**GEESLIN  
LAND SURVEYING**

810 EAST MARKET STREET  
CELINA, OHIO  
PHONE (419) 586-6155



PERMANENT PARCEL No. \_\_\_\_\_

Part of: \_\_\_\_\_ Sec. \_\_\_\_\_ T. \_\_\_\_\_ R. \_\_\_\_\_ Township

Grantor: \_\_\_\_\_ Area Retained: \_\_\_\_\_ Acres

Grantee: \_\_\_\_\_ Area Transferred: \_\_\_\_\_ Acres

Deed References: \_\_\_\_\_

APPROVALS  
AGENCY DATE Board of Health County Sanitary Engineer County Engineer

0623200004

SURVEYED BY

*James W. Geeslin*  
JAMES W. GEESLIN  
P.S. No. 7764

LEGEND

- △ = CORNERSTONE FOUND THIS SURVEY.
- = 5/8 INCH IRON BAR FOUND.
- ⊕ = MINE SPIKE SET.
- ⊙ = 5/8 INCH IRON BAR SET.

N.E. COR. -  
SEC. 23

MATTHEWS FARMS LTD.  
10 AC. BY DEED  
O.R. 331 PG. 188

MILDRED HEGEMIER  
109.91 BY DEED  
INST. # 200800006372

TRACT ONE  
17.475 TOTAL ACRES  
(1.649 AC. IN R/W)

*1 Lot*  
Approved by the Mercer  
County Regional Planning  
Commission; no plat  
required under  
R.C. 711.133  
*Cal Ann 11/25/15*

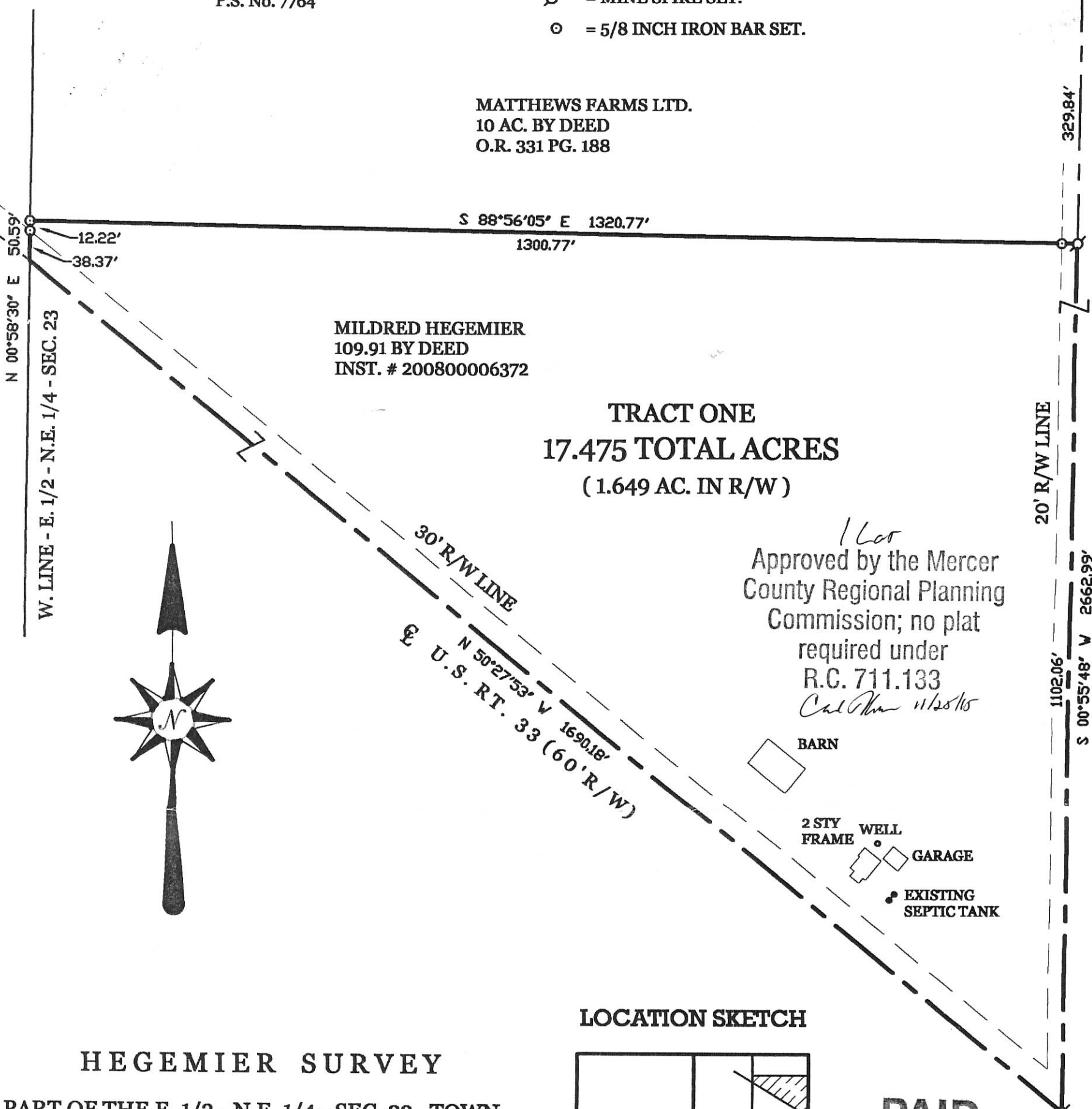

HEGEMIER SURVEY

PART OF THE E. 1/2 - N.E. 1/4 - SEC. 23, TOWN  
5 SOUTH, RANGE 3 EAST, ( CENTER TOWNSHIP )  
MERCER COUNTY, OHIO.

NOVEMBER 13, 2015

SCALE 1" = 150'



LOCATION SKETCH

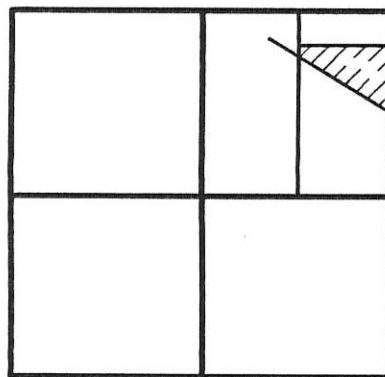

SECTION 23

PAID

NOV 25 2015

*PAID*

MERCER COUNTY COMMISSIONERS  
CELINA, OHIO

PAID

NOV 25 2015

Mercer Co. Health Dept.

E. 1/4 POST -  
SEC. 23

NOTE: REFER TO A SURVEY OF THIS TRACT DATED THIS SAME DAY WHICH INCLUDES ADJOINING LAND OWNED BY THE HEGEMIER'S. THIS SURVEY'S BEARING BASIS IS BASED ON MERCER COUNTY LOCAL GPS DATUM AS SHOWN ON THE SURVEY REFERENCED TO.

**GEESLIN  
LAND SURVEYING**

525 S. SECOND ST.  
COLDWATER, OHIO 45828  
PHONE (419) 678-7232

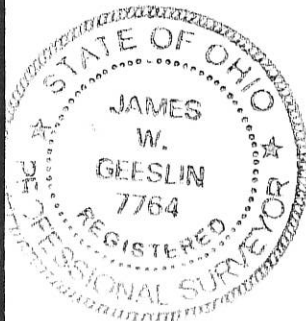

PERMANENT  
PARCEL No. \_\_\_\_\_

Part of: \_\_\_\_\_ Sec. \_\_\_\_\_ T \_\_\_\_\_ R \_\_\_\_\_ Township \_\_\_\_\_

Grantor: \_\_\_\_\_ Area Retained: \_\_\_\_\_ Acres

Grantee: \_\_\_\_\_ Area Transferred: \_\_\_\_\_ Acres

Deed References: \_\_\_\_\_

APPROVALS:  
AGENCY: *Board of Health*  
DATE: *11-25-15*

*11/23/15*  
Township Zoning Officer  
*Dave Kline*

*11/23/15*  
County Engineer  
*Franklin B...*

06 23300001

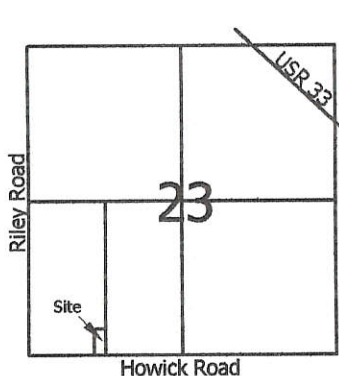

**Legend:**

- ▲ Cornerstone @ the S1/4 post of Section 23
- △ Cornerstone @ the SW corner of Section 23
- 5/8" X 30" Iron pin w/cap set
- Mag nail set

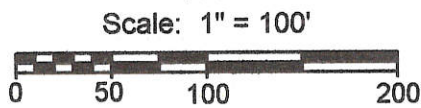

Note: The cornerstone @ W1/4 post & cornerpost @ the center of Section 23 were also used this survey.

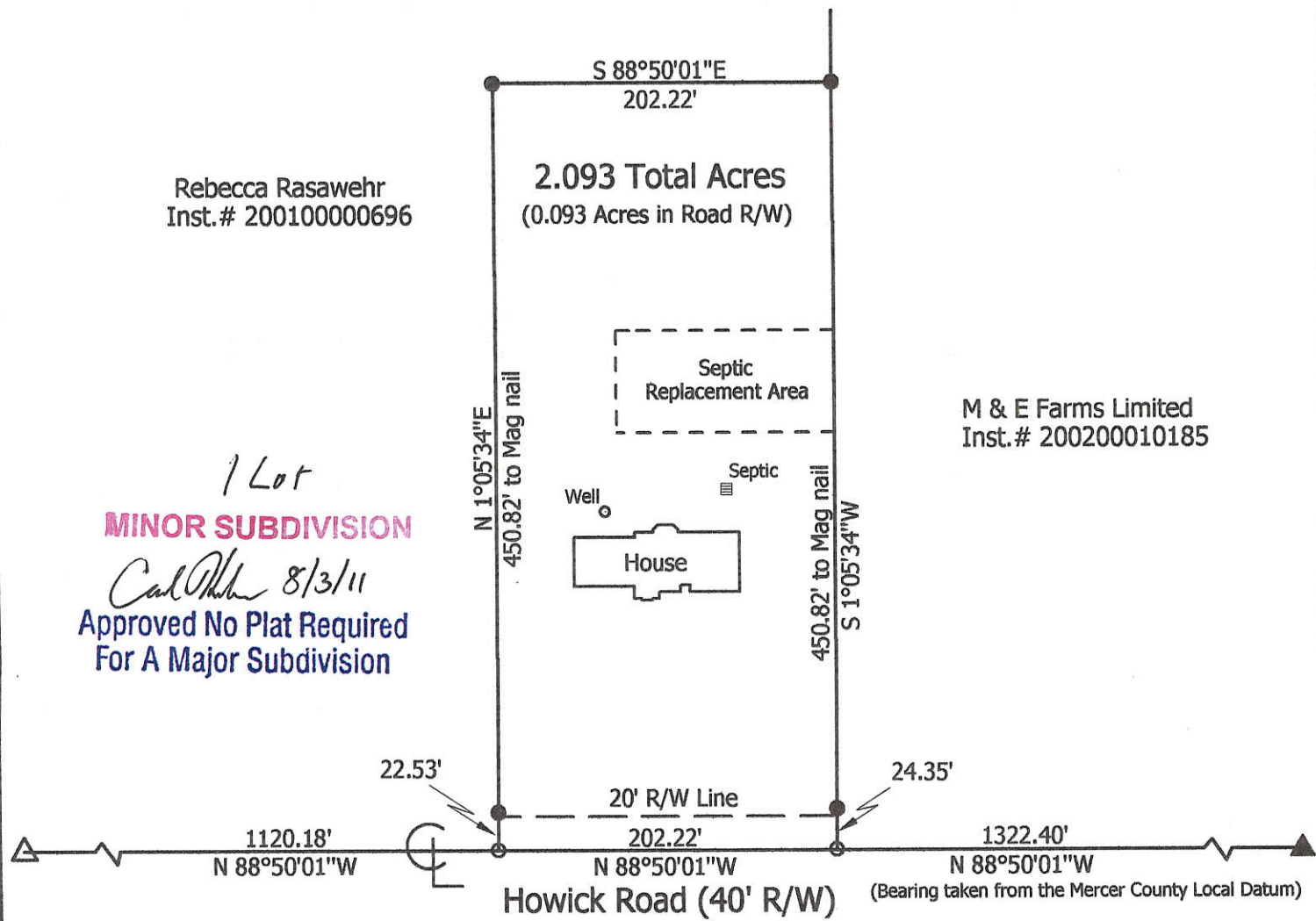

**Marbaugh  
Land Surveying**

1901 Carolina Court  
Celina, Ohio 45822  
(419) 586-4293

*Kent Marbaugh*  
Kent B. Marbaugh P.S.7421



**Rebecca Rasaweher Survey**  
8101 Howick Road

State of: Ohio County: Mercer  
Township: Center Sec: 23 Town: 5S Range: 3E  
City/Village: \_\_\_\_\_ Subdivision: \_\_\_\_\_ Lot: \_\_\_\_\_  
Deed Ref: \_\_\_\_\_ Inst. # 200100000696 Date Surveyed: 7-22-11

Approvals: <i>Carl O'Brien</i>	<i>Dave Johnson</i>	<i>Kevin Eichen</i>
Agency: Board of Health	Township Zoning Inspector	County Engineer
Date: 8-3-11	8/1/11	8-2-11

06-F(23)

LOCATION SKETCH

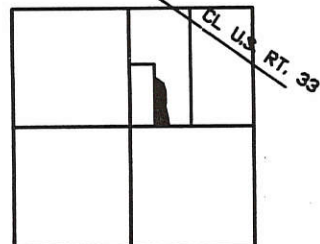

SECTION 21-23



N. 1/4 PT. SEC. 23

SURVEYED BY

*James W. Geeslin*

JAMES W. GEESLIN  
P.S. 7764

LEGEND

- ▲ = IRON BAR/PIN FOUND OVER COR. STONE (REFER TO MERCER CO. STONE RECORDS).
- ⊙ = WOOD POST FOUND N. 88°56'19" WEST - 0.31' FROM COR.
- = 5/8 INCH IRON BAR SET.

SURVEY REFERENCES

- 1) SPICER SURVEY BY G. GEESLIN, P.S. 5372, DATED DEC. 1981.
- 2) T. STEINKE SURVEY OF 20.687 AC. PARCEL, DATED 9-21-77.

-- THE LINE BETWEEN THE W. 1/4 PT. AND THE S. 1/4 POINT BEARS S. 43° 40'13" EAST (AS PER MERCER COUNTY GPS DATA). ALL OTHER BEARINGS BASED ON ANGLES TURNED.

NORTH-SOUTH 1/2 SEC. LINE OF SEC. 23

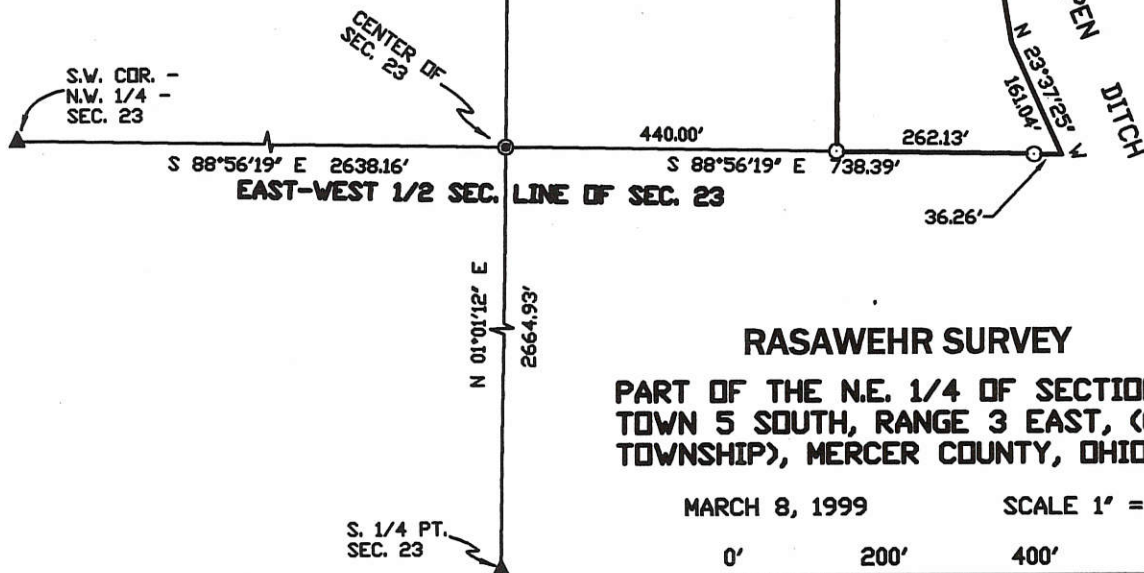

RALPH SCHNARRE Et.al  
VOL. 287 PG. 94

JEFF & PAMELA RASAEHR  
VOL. 334 PG. 797

4.026 TOTAL ACRES

RASAEHR SURVEY

PART OF THE N.E. 1/4 OF SECTION 23,  
TOWN 5 SOUTH, RANGE 3 EAST, (CENTER  
TOWNSHIP), MERCER COUNTY, OHIO.

MARCH 8, 1999

SCALE 1" = 200'



GEESLIN  
LAND SURVEYING

P.O. BOX 422  
804 EAST MARKET STREET  
CELINA, OHIO  
PHONE (419) 586-6155  
FAX (419) 586-1826



PERMANENT PARCEL No. \_\_\_\_\_

Part of: \_\_\_\_\_ Sec. \_\_\_\_\_ T \_\_\_\_\_ R \_\_\_\_\_ Township

Grantor: \_\_\_\_\_ Area Retained: \_\_\_\_\_ Acres

Grantee: \_\_\_\_\_ Area Transferred: \_\_\_\_\_ Acres

Deed References: \_\_\_\_\_

APPROVALS:	Board of Health	County Sanitary Engineer	County Engineer
AGENCY:			
DATE:			



06-23-300-003

MERCER County

06-F ✓

LEGEND

- "A" = STONE AT S. 1/4 POST ~ SEC. 23.
- "B" = STONE AT S.W. COR. ~ SEC. 28.
- = "P.K." NAIL SET
- = 5/8" X 30" IRON BAR SET.

LOCATION SKETCH

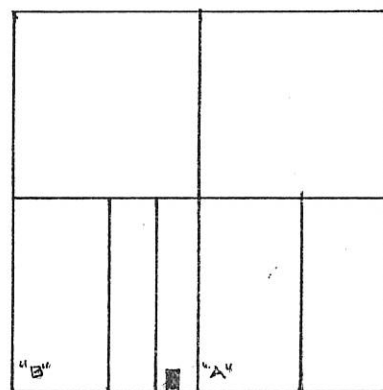

SECTION 23

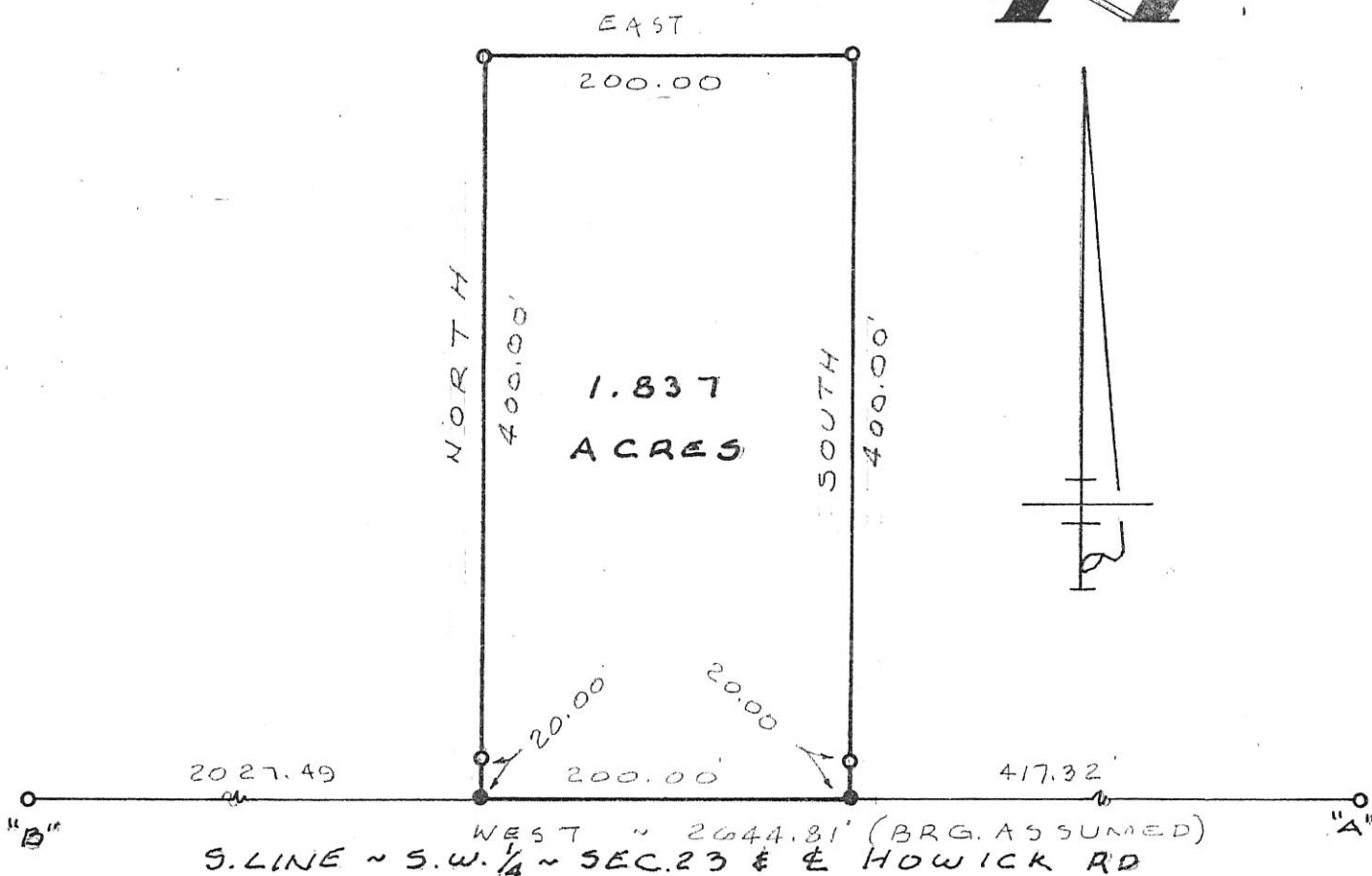

SURVEYED BY Gordon L. Geeslin  
 GORDON L. GEESLIN  
 REGISTERED SURVEYOR  
 NO 5372

**LOCHTEFELD SURVEY**  
 PART OF THE S.W. 1/4 OF SECTION 23, TOWN 5 SOUTH,  
 RANGE 3 EAST (CENTER TWP.), MERCER COUNTY, OHIO.  
 MARCH 18, 1927 0 100 200 300 SCALE 1" = 100

**GEESLIN LAND SURVEYING**

810 EAST MARKET STREET  
 CELINA, OHIO  
 PHONE (419) 586-6155



PERMANENT PARCEL No. \_\_\_\_\_

Part of: \_\_\_\_\_ Sec. \_\_\_\_\_ T \_\_\_\_\_ R \_\_\_\_\_ Township

Grantor: \_\_\_\_\_ Area Retained: \_\_\_\_\_ Acres

Grantee: \_\_\_\_\_ Area Transferred: \_\_\_\_\_ Acres

Deed References: \_\_\_\_\_

APPROVALS AGENCY DATE	Board of Health	County Sanitary Engineer	County Engineer
-----------------------------	-----------------	--------------------------	-----------------

0623300004

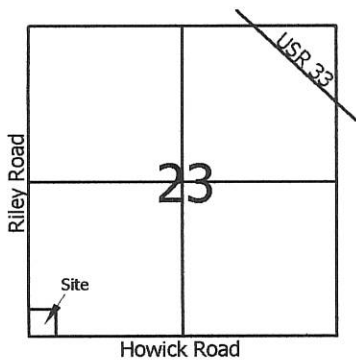

**Legend:**

- ▲ Cornerstone @ the S1/4 post of Section 23
- △ Cornerstone @ the SW corner of Section 23
- ▲ Cornerstone @ the W1/4 post of Section 23
- 5/8" X 30" Iron pin w/cap set
- Mag nail set

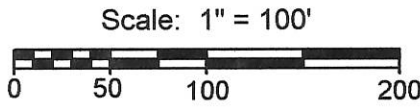

Joni Bey  
Inst.# 201200000233

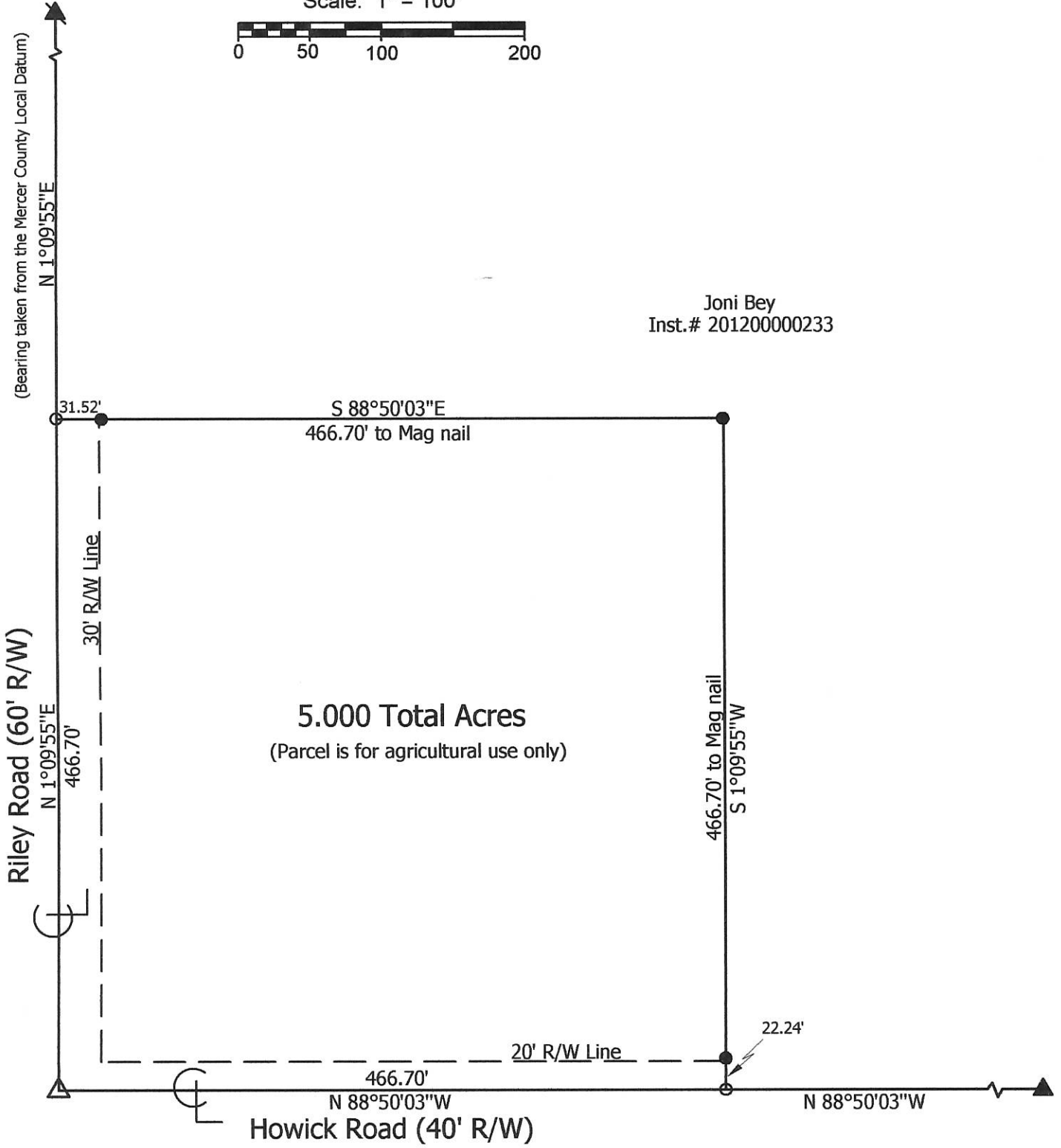

**5.000 Total Acres**  
(Parcel is for agricultural use only)

**Marbaugh  
Land Surveying**

1901 Carolina Court  
Celina, Ohio 45822  
(419) 586-4293

*Kent Marbaugh*  
Kent B. Marbaugh P.S.7421



**Joni Bey Survey**

State of: Ohio County: Mercer  
 Township: Center Sec: 23 Town: 5S Range: 3E  
 City/Village: \_\_\_\_\_ Subdivision: \_\_\_\_\_ Lot: \_\_\_\_\_  
 Deed Ref: Inst.# 201200000233 Date Surveyed: 8-24-15

Approvals: _____ Agency: <u>Board of Health</u> Date: _____	_____ Township Zoning Inspector	_____ County Engineer
---	---------------------------------	-----------------------

06-F (23)

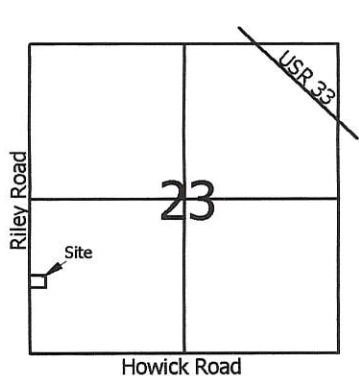

**Legend:**

- ▲ Cornerstone @ the W1/4 post of Section 23
- △ Cornerstone @ the SW corner of Section 23
- 5/8" X 30" Iron pin w/cap set on line and 20.0' from corner
- 5/8" X 30" Iron pin w/cap set
- Mag nail set

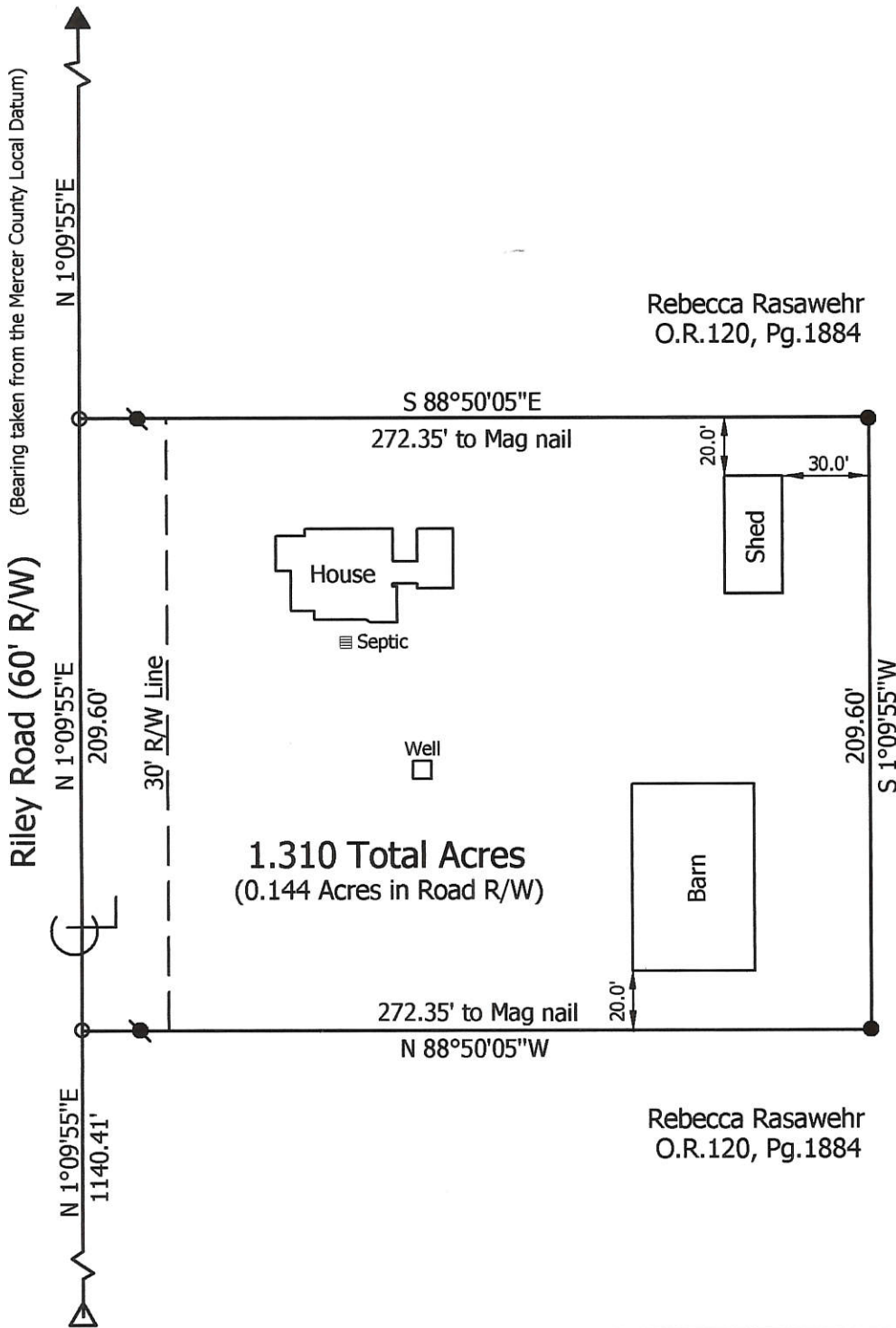
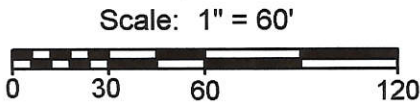

**Marbaugh Land Surveying**  
 1210 Yorkshire Court  
 Celina, Ohio 45822  
 (419) 586-4293



*Kent Marbaugh*  
 Kent B. Marbaugh P.S.7421

**Rebecca Rasaweher Survey**  
 8122 Riley Road

State of: Ohio County: Mercer  
 Township: Center Sec: 23 Town: 5S Range: 3E  
 City/Village: \_\_\_\_\_ Subdivision: \_\_\_\_\_ Lot: \_\_\_\_\_  
 Deed Ref: O.R.120, Pg.1884 Date Surveyed: 6-28-06

Approvals: \_\_\_\_\_  
 Agency: Board of Health *Dave Howard* Township Zoning Inspector  
 Date: 10/16/07 \_\_\_\_\_ County Engineer

062330005



Scale: 1" = 60'

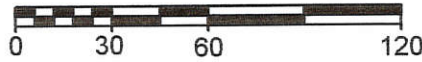

**Legend:**

- ▲ Cornerstone @ the W1/4 post of Section 23
- △ Cornerstone @ the SW corner of Section 23
- 5/8" X 30" Iron pin w/cap set on line and 20.0' from corner
- 5/8" X 30" Iron pin w/cap set
- Mag nail set

Rebecca Rasawehr  
O.R.120, Pg.1884

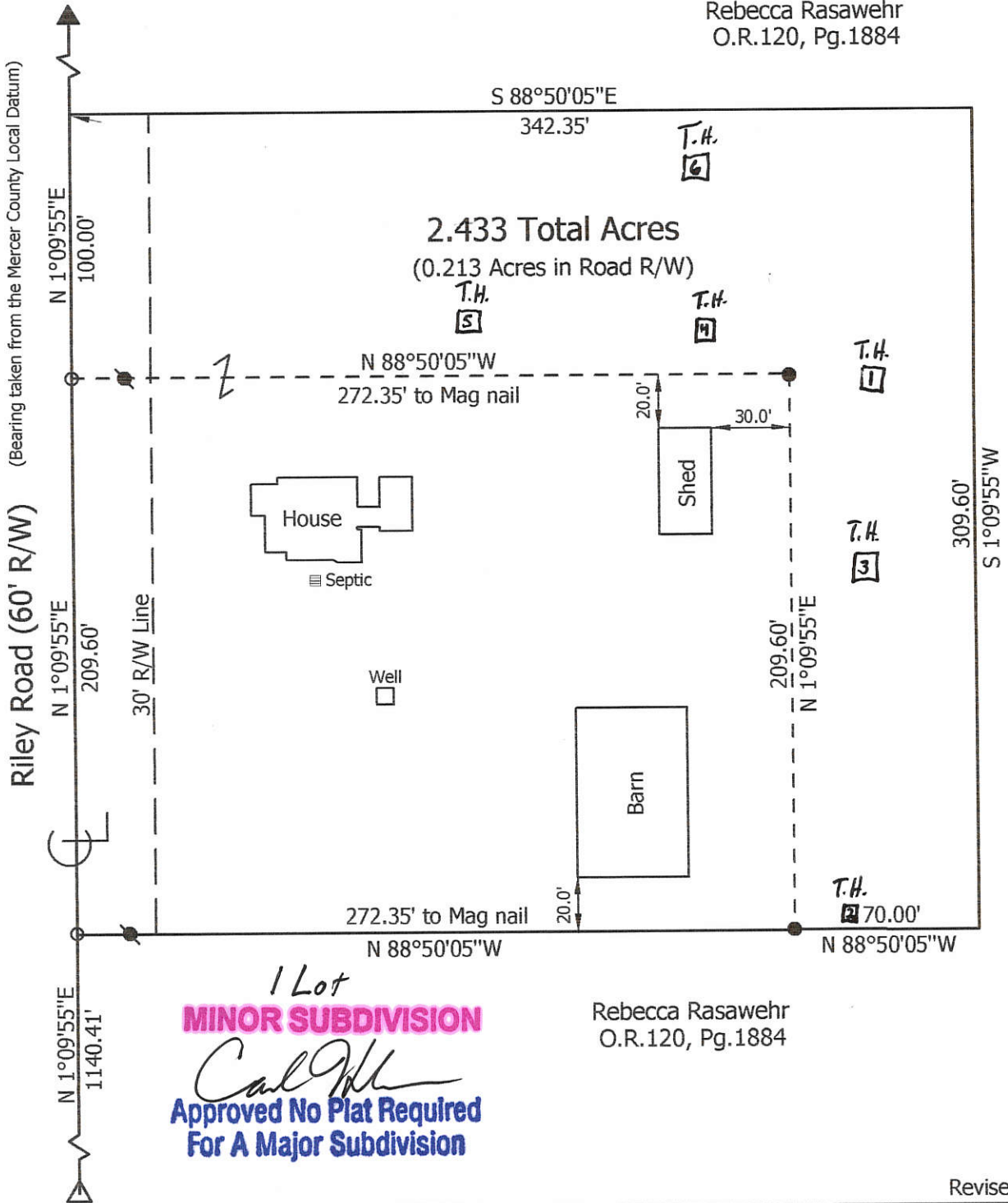

Rebecca Rasawehr  
O.R.120, Pg.1884

Revised 2-28-09

**Marbaugh  
Land Surveying**

1901 Carolina Court  
Celina, Ohio 45822  
(419) 586-4293

*Kent Marbaugh*  
Kent B. Marbaugh P.S.7421



**Rebecca Rasawehr Survey**  
8122 Riley Road

State of: Ohio County: Mercer  
 Township: Center Sec: 23 Town: 5S Range: 3E  
 City/Village: \_\_\_\_\_ Subdivision: \_\_\_\_\_ Lot: \_\_\_\_\_  
 Deed Ref: O.R.120, Pg.1884 Date Surveyed: 6-28-06

Approvals:  
 Agency: Board of Health Date: 3-10-09  
Dana Stone Township Zoning Inspector Date: 3/4/09  
Vernon Eickler County Engineer Date: 3-6-09

06-F(23)

### Survey No 237.

Copied from note book no. 10. pages 154 to. Plat and notes of Survey made by me in Sec 23 T 5 S 3 E on the 28 day of April 1866 and — day of — 1867 at the instance of Stephen Howick and Samuel Garwick Chainmen sworn. S. Garwick and S. Howick.

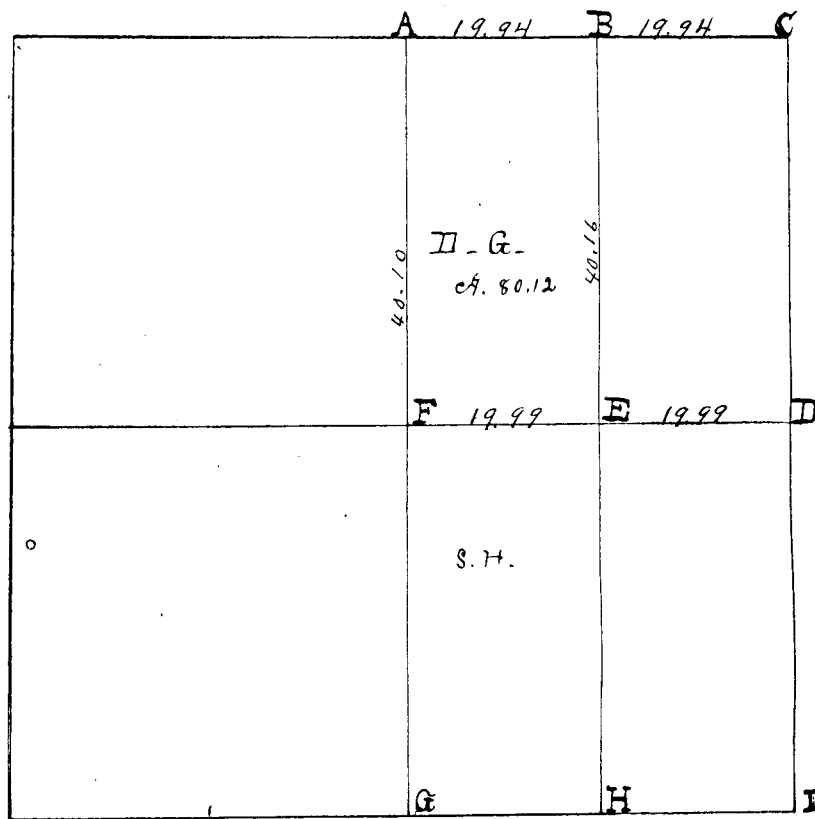

Survey  
Book  
1

- A  $\frac{1}{4}$  Past I find a stone corner planted by James Crow Co Sur Jan 27 1852. from which bears Apple tree 8 S 39 W 57 not mkd Hickory 2  $\frac{1}{2}$  N 49 W 10 not mkd
- B Stake and stone 13, 10, 7. marked Red Oak 14 S 9 E 36. Burr Oak 3 N 1 E 28.
- C N.E. corner of sec I find the Roots of both Beech all correct with notes. Stake and stone 18.12.10, mkd W. Oak 10 N 65 W 74. Red Oak 6 S 47 E 59  $\frac{1}{2}$ .
- D  $\frac{1}{4}$  post I find both old witness trees standing green as no nails all correct. Planted stone 14. 9. 6 at sail  $\frac{1}{4}$  Past.
- E Stake and stone 14.10.4. triangular, White Oak 14 N 44 W 67 W Oak 22 S 20 W 7.
- F Center of section I find a corner by James Crow taken as correct by consent. Rest Stake and stone 14.12.10. Sweet Oak 10 N 41 W 24  $\frac{1}{2}$  Beech, 18 S 88 E 42. old, not
- G Trees green, stake
- H Stake, lts & stone 22, 13, 8. Burr Oak 14 N 63 E 58  $\frac{1}{2}$  Hickory 9. S 27 W 41  $\frac{3}{4}$ .
- I Stone 17. 12, 6 W. Oak 11 N 20 W 24  $\frac{1}{4}$  W. Oak 20 S 28  $\frac{1}{2}$  E 31. Planted in survey in Sec 23 1867