

LOCATION SKETCH

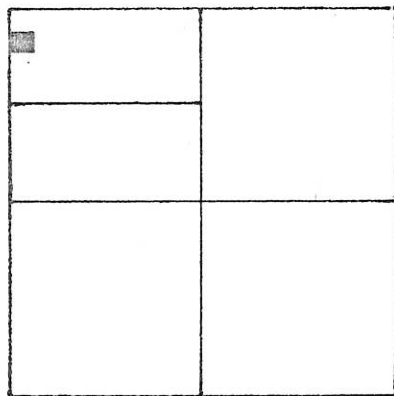

SECTION 13

LEGEND

- A = P.K. NAIL FD.
- = P.K. NAIL SET.
- = 5/8" IRON BAR SET.

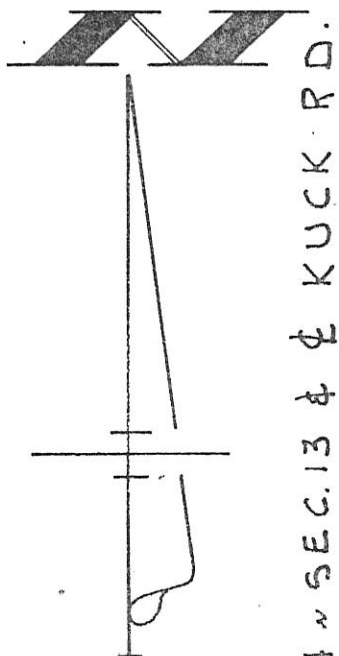

BEARINGS BASED ON  
MERCER CO. G.P.S. DATA

W. LINE ~ N.W. 1/4 ~ SEC. 13 & KUCK RD.  
S. 0° 55' 20" W. ~ 2662.06

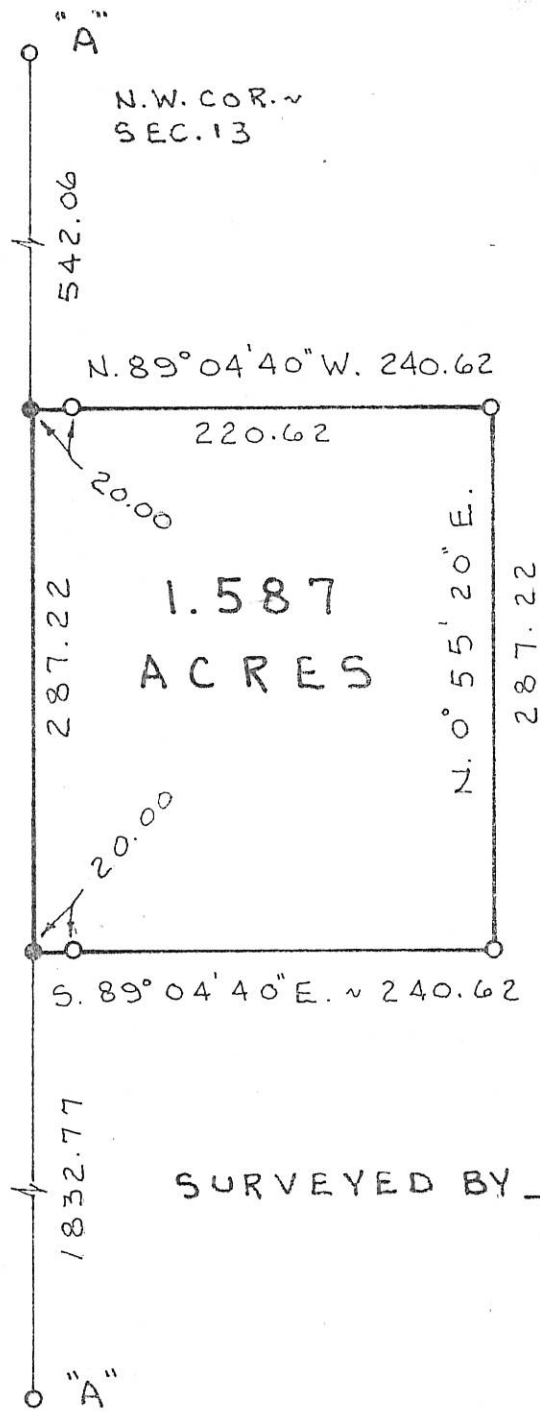

SURVEYED BY

*James W. Geeslin*  
JAMES W. GEESLIN  
P.S. 7764

W. 1/4 PT.  
SEC. 13

RASAWEHR SURVEY

PART ~ N. 1/2 ~ N.W. 1/4 ~ SECTION 13, T. 55.,  
R. 3 E., (CENTER TOWNSHIP), MERCER  
COUNTY, OHIO.

APRIL 17, 1998

SCALE 1" = 100'

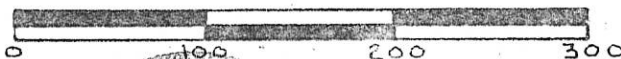

GEESLIN  
LAND SURVEYING

810 EAST MARKET STREET  
CELINA, OHIO  
PHONE (419) 586-6155

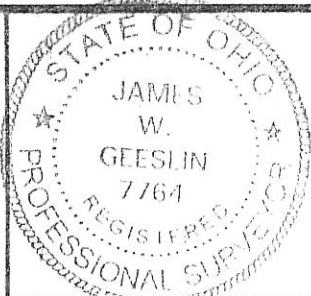

PERMANENT PARCEL No. \_\_\_\_\_

Part of: \_\_\_\_\_ Sec. \_\_\_\_\_ T \_\_\_\_\_ R \_\_\_\_\_ Township

Grantor: \_\_\_\_\_ Area Retained: \_\_\_\_\_ Acres

Grantee: \_\_\_\_\_ Area Transferred: \_\_\_\_\_ Acres

Deed References: \_\_\_\_\_

APPROVALS:

AGENCY DATE	Board of Health	County Sanitary Engineer	County Engineer
-------------	-----------------	--------------------------	-----------------

### LEGEND

- = P.K. NAIL FOUND.
- ⊠ = SPINDLE SET.
- ⊙ = 5/8 INCH IRON BAR SET.

### LOCATION SKETCH

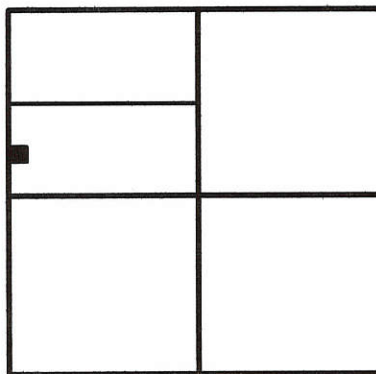

SECTION 13

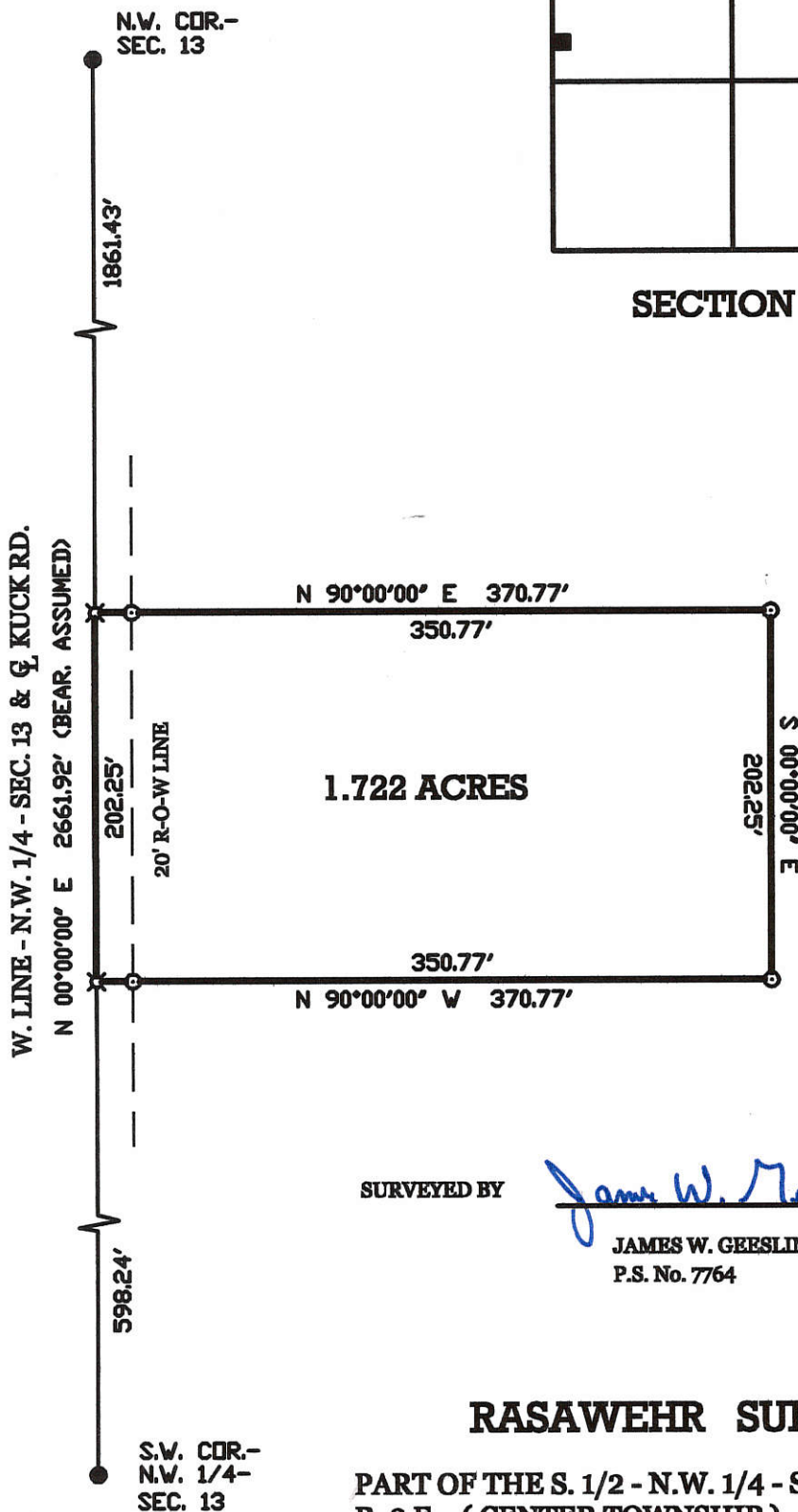

SURVEYED BY

*James W. Geeslin*

JAMES W. GEESLIN  
P.S. No. 7764

### RASAWEHR SURVEY

PART OF THE S. 1/2 - N.W. 1/4 - SEC. 13, T. 5 S.,  
R. 3 E., ( CENTER TOWNSHIP ), MERCER  
COUNTY, OHIO.

JUNE 28, 2000

SCALE 1" = 100'



### GEESLIN LAND SURVEYING

804 EAST MARKET STREET  
P.O. BOX 422  
CELINA, OHIO 45822

PHONE: (419) 586-6155  
FAX: (419) 586-1826



PERMANENT PARCEL No.	_____		
Part of	Sec. _____	T. _____	R. _____ Township
Grantor:	_____	Area Retained:	_____ Acres
Grantee:	_____	Area Retained:	_____ Acres
Deed References:	_____		
APPROVALS AGENCY:	_____	_____	_____
DATE:	Board of Health	County Sanitary Engineer	County Engineer

Plat or a note of survey made by me in the  
County of Mercer in Town 5 S R 3 E on the 21<sup>st</sup> day of January  
1860. at the instance of the Spangler and John Fowler  
surveyors sworn Daniel Thompson and John Hunsler  
bearing witness to a mile. Bearings taken from the true meridian  
top of Plat north

- A N.W. corner I find the stump of the Red Oak 30. N 68 W 57.  
instead of 78° W as in notes. stump of Hickory N 45 E 38 correct  
I drove a stake & marked Elm 16 N 47 1/2 E 72 1/2 White Oak 9 S 83 1/2 E 131 1/4
- B At east I find the Beech 15 S 56 1/2 W 19. standing green marked  
also the Beech 15 S 81 E 47 lying down all correct - stake marked  
White Oak 10 S 85 E 34.
- C At post I find both old bearing trees standing green all

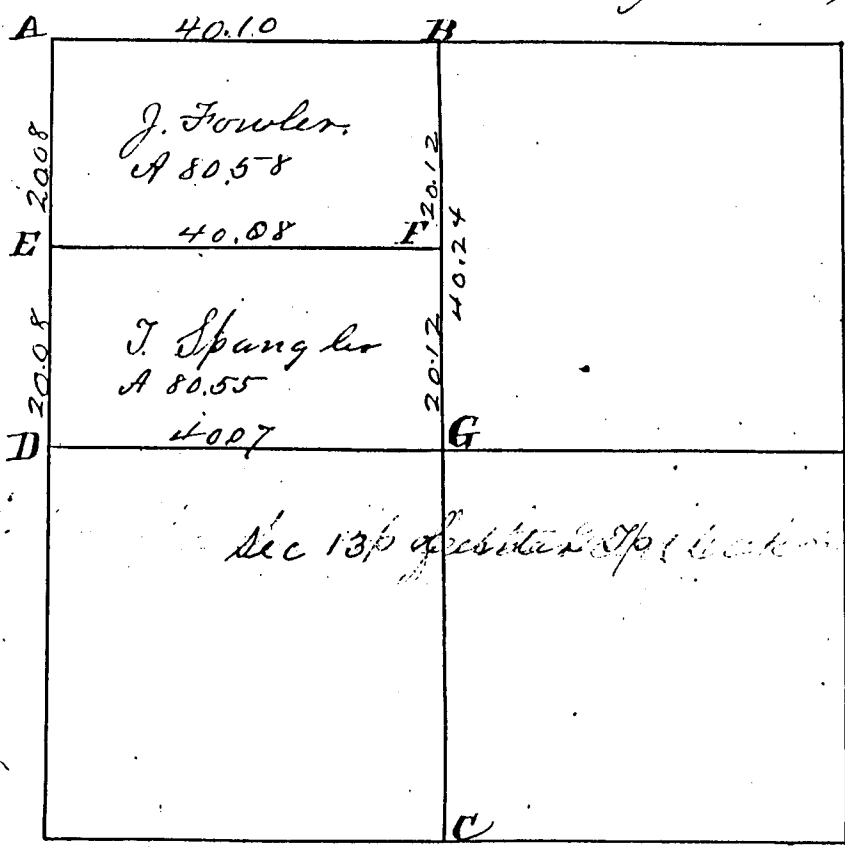

Surrey Book 1

- correct. I drove a stake at said 1/4 post
  - D At 1/4 post I found a stake and roots of Beech S 44 E 22 agreeing  
therewith. drove stake & marked White Oak 14 N 64 1/2 E 76.
  - E on equal division of live stake
  - F on equal division of live stake
  - G Point made on right lines from the 1/4 post at the point of  
intersection stake
  - I At post I find the Elm 28 S 19 W 18 standing green marked. I  
drove a stake at said post
- The length of the lines are marked in chains and links  
The area is marked in acres and hundredths. The bearings  
are taken from the true meridian as established in this Co  
I hereby certify the above plat and notes to be correct to the  
best of my knowledge and belief

Surveyors Office, Lebin

Mar 29<sup>th</sup> A.D. 1861.

Marcus Schuyler Surveyor  
of Mercer County Ohio